BOSTON PUBLIC LIBRARY
3 9999 08995 993 4

11A2

DOCUMENTS

OF THE

CITY OF BOSTON,

FOR THE YEAR 1912.

IN FOUR VOLUMES.

VOLUME III.

CONTAINING DOCUMENTS FROM NO. 41 TO NO. 71, INCLUSIVE.

Published by Order of the City Council.

CITY OF BOSTON
PRINTING DEPARTMENT
1913

JOHN F. KENNEDY
LIBRARY
BOSTON

CONTENTS OF VOLUME III.

CONTAINING CITY DOCUMENTS FROM NO. 41 TO NO. 71, INCLUSIVE.

(See, also, Index in back of book.)

Doc.
No.

41 — *Municipal Register* for 1912.
42 — *Rules of the City Council*, report of special committee.
43 — *Monthly Exhibit of Auditing Department*, January, 1912.
44 — *Annual Estimates of Departments*, Mayor's message recommending appropriations and tax orders for 1912–13.
45 — *Rules Adopted by the City Council* for the year 1912.
46 — *Changes in Voting Precincts in Wards 10, 23, 25 and 26*, order of the City Council establishing.
47 — *Monthly Exhibit of Auditing Department*, February, 1912.
48 — *Monthly Statement of Treasury Department*, February, 1912.
49 — *Monthly Statement of Collecting Department*, February, 1912.
50 — *Jury List*, 1912.
51 — *West End Street Railway Company*, 374th location.
52 — *West End Street Railway Company*, 375th location.
53 — *Monthly Statement of Treasury Department*, March, 1912.
54 — *Monthly Exhibit of Auditing Department*, March, 1912.
55 — *Monthly Statement of Collecting Department*, March, 1912.
56 — *West End Street Railway Company*, 376th location.
57 — *West End Street Railway Company*, 377th location.
58 — *West End Street Railway Company*, 378th location.
59 — *West End Street Railway Company*, 379th location.
60 — *West End Street Railway Company*, 380th location.
61 — *Appropriation Bill for City and County* for 1912–13, report of Committee on Appropriations.
62 — *Contingent Expenses*, quarterly statement of Auditing Department relating to.
63 — *Constables Appointed*, for year beginning May 1, 1912.
64 — *Officials Paid by Fees*, appointed for year ending April 30, 1913.
65 — *Monthly Statement of Treasury Department*, April, 1912.
66 — *Monthly Exhibit of Auditing Department*, April, 1912.
67 — *Monthly Statement of Collecting Department*, April, 1912.
68 — *West End Street Railway Company*, 381st location.
69 — *West End Street Railway Company*, 382d location.
70 — *West End Street Railway Company*, 383d location.
71 — *Officials and Employees of City of Boston and County of Suffolk.*

THE

MUNICIPAL REGISTER

FOR 1912.

SEAL OF THE CITY.

John F. Fitzgerald.

THE

MUNICIPAL REGISTER

FOR 1912,

CONTAINING

A REGISTER OF THE CITY GOVERNMENT,
THE AMENDED CITY CHARTER OF 1909,
RULES OF THE CITY COUNCIL,
A SURVEY OF THE CITY DEPARTMENTS,

WITH LISTS OF EXECUTIVE AND OTHER PUBLIC OFFICERS;
ALSO VARIOUS ELECTION, FINANCIAL AND OTHER
STATISTICS RELATING TO THE CITY.

COMPILED BY THE STATISTICS DEPARTMENT.

[City Document No. 41.]

CITY OF BOSTON
PRINTING DEPARTMENT
1912.

ALLIED PRINTING
TRADES UNION COUNCIL
BOSTON, MASS.

INTRODUCTION.

The City has annually since 1821 issued a volume containing, until 1829, a register of the City Council and a list of the officers. In 1829 the City Charter, in 1830 the Acts relating to Boston and the ordinances, and in 1832 an index, were added. The volume for 1822 contains fifteen pages, and for 1840 eighty-five pages, and three pages of index. The volumes up to and including 1840 bear the title of The Rules and Orders of the Common Council and since that year the title of THE MUNICIPAL REGISTER. THE MUNICIPAL REGISTER for 1841 contains the Rules and Orders of the Common Council, joint rules, ordinances of the City, statutes of the Commonwealth relating to the City, a list of the public schools, the City Government of 1841, the committees and departments (consisting at that time of the treasury, law, police, health, public land and buildings, lamps and bridges, fire, and public charitable institutions), and a list of the ward officers; from 1842 to 1864 it also contains a list of the members of preceding City Governments, a necrological record of those members, the latest ordinances and the special statutes relating to the City; in 1851 a list of the annual orators was added, and in 1853 a map of the City and the Rules of the Board of Aldermen were inserted; in 1876 statistics of registration and voting were included, and, since 1879, in tabulated form; in 1883 portraits of the Mayor and presiding officers of the two branches of the City Council were included, and in 1888 a list of the members of the past City Governments of Roxbury and Charlestown was added and continued to 1890. From 1889 to 1896, inclusive, THE MUNICIPAL REGISTER contained a compilation of the Charter and Acts subsequently passed, in the place of which an index of the same appeared in 1897. The Amended Charter of 1909 was added in 1910, while the alphabetical list of Aldermen and Councilmen since 1822 was dropped.

By the direction of the Committee on Rules THE MUNICIPAL REGISTER of 1912 has been compiled by the Statistics Department. Text and tables have been revised, and various new tables, with additional text, have been incorporated, including statistics of Hyde Park, now Ward 26.

ORIGIN AND GROWTH OF BOSTON.

The Royal Patent incorporating the Governor and Company of Massachusetts Bay in New England passed the seals March * 4, 1628–29. At a General Court, or Meeting of the Company, on August *29 of that year it was voted "that the Government and patent should be settled in New England." To that end Governor Winthrop led the Puritan Exodus in 1630. Soon after his arrival at Salem on June *12, 1630, he proceeded with a large following to Charlestown, where a plantation had been established the summer before. The Assistants held three Courts at Charlestown in the interval, August *23 to September *28, inclusive. At their meeting on September *7, they "ordered that Trimountaine shalbe called Boston; Mattapan, Dorchester; and the towne upon Charles River, Waterton." Thus Shawmut of the Indians was named Boston, probably out of gratitude to the Merchants of Boston in Lincolnshire, who had subscribed generously to the stock of the Company.

In the course of the summer, Governor Winthrop with the patent chose Boston as his abiding place. The first "Court" held in Boston was a "General Court" on October *19, "for establishing of the government." On October *3, 1632, Boston was formally declared to be "the fittest place for publique meetings of any place in the Bay."

Boston was the first town in Massachusetts to become a city. It was incorporated February 23, 1822, by St. 1821, c. 110, adopted March 4, 1822. This act was revised by St. 1854, c. 448, commonly called the City Charter, adopted November 13, 1854.

The neck of land called Boston, still called Boston Proper, contained perhaps 700 acres of land, judging from the 783 acres shown by the official survey of 1794. In the interval 1630–37, Boston acquired jurisdiction over most of the territory now included in Chelsea, Winthrop, Revere, East Boston, Brookline, Quincy, Braintree, Randolph and Holbrook, besides certain islands in the harbor. From 1637 till May 13, 1640,

* Old Style.

when "Mount Woollaston" was set off as Braintree, Boston exercised jurisdiction over a territory of at least 40,000 acres. Within its present limits there are 30,295 acres, including flats and water.

Since 1640, grants of land have been made to Boston by the General Court as follows: (1) October *16, 1660, 1,000 acres "for the use of a free schoole, layd out in the wildernesse or North of the Merimake River" (in Haverhill), in 1664. (2) June *27, 1735, in abatement of Province Tax, three townships, each six miles square, or 69,120 acres in all. These townships later became the Towns of Charlemont, Colrain, and Pittsfield. Boston sold its interest in them June *30, 1737, for £3,660. (3) June 26, 1794, a township of land in Maine (23,040 acres) "to build a public hospital." This tract was sold by the City April 6, 1833, for $4,200.

Muddy River was set off as the Town of Brookline on November *13, 1705, and Rumney Marsh was set off as the Town of Chelsea January *8, 1739.

The principal annexations of territory included within the present limits of the City of Boston have been made as follows:

(1) Noddle's Island, by order of Court of Assistants, March *9, 1636–37. (2) South Boston set off from Dorchester March 6, 1804, by St. 1803, c. 111. (3) Washington Village set off from Dorchester May 21, 1855, by St. 1855, c. 468. (4) Roxbury January 6, 1868, by St. 1867, c. 359, accepted September 9, 1867. Roxbury received its name by order of the Court of Assistants October *8, 1630. It was incorporated a City March 12, 1846, by St. 1846, c. 95, accepted March 25, 1846. (5) Dorchester January 3, 1870, by St. 1869, c. 349, accepted June 22, 1869. It received its name September *7, 1630, by order of the Court of Assistants. (6) Brighton January 5, 1874, by St. 1873, c. 303, accepted October 7, 1873. Set off from Cambridge as the Town of Brighton February 24, 1807, by St. 1806, c. 65. (7) Charlestown January 5, 1874, by St. 1873, c. 286, accepted October 7, 1873. Settled July *4, 1629. It was incorporated a City February 22, 1847, by St. 1847, c. 29, accepted March 10, 1847. (8) West Roxbury January 5, 1874, by St. 1873, c. 314, accepted October 7, 1873. It was set off from Roxbury and incorporated a Town May 24, 1851, by St. 1851, c. 250. (9) Hyde Park January 1, 1912, by St. 1911, c. 469, and 583, accepted November 7, 1911. Incorporated a Town April 22, 1868.

* Old Style.

THE CITY SEAL

As it appeared prior to 1827.

The City Seal was adopted by "An Ordinance to Establish the City Seal," passed January 2, 1823, which provides "That the design hereto annexed, as sketched by John R. Penniman, giving a view of the City, be the device of the City Seal; that the motto be as follows, to wit: 'Sicut patribus sit Deus nobis'; and that the inscription be as follows: — 'Bostonia condita, A.D. 1630. Civitatis regimine donata, A.D. 1822.'" The motto is taken from 1 Kings, viii., 57.

The seal as it then appeared is shown above.

The seal as it was afterwards changed, and has ever since continued to be used, first appeared on page 221 of the volume of laws and ordinances, commonly known as the "First Revision," published in 1827, and is continued as the City Seal at the present time by Revised Ordinances of 1898, Chapter 1, Section 5, which provides that "The seal of the City shall be circular in form; shall bear a view of the City; the motto 'Sicut Patribus Sit Deus Nobis,' and the inscription, 'Bostonia Condita, A.D. 1630. Civitatis Regimine Donata, A.D. 1822,' as herewith set forth."

The seal as changed in 1827, and as it has ever since appeared, is shown opposite the title page.

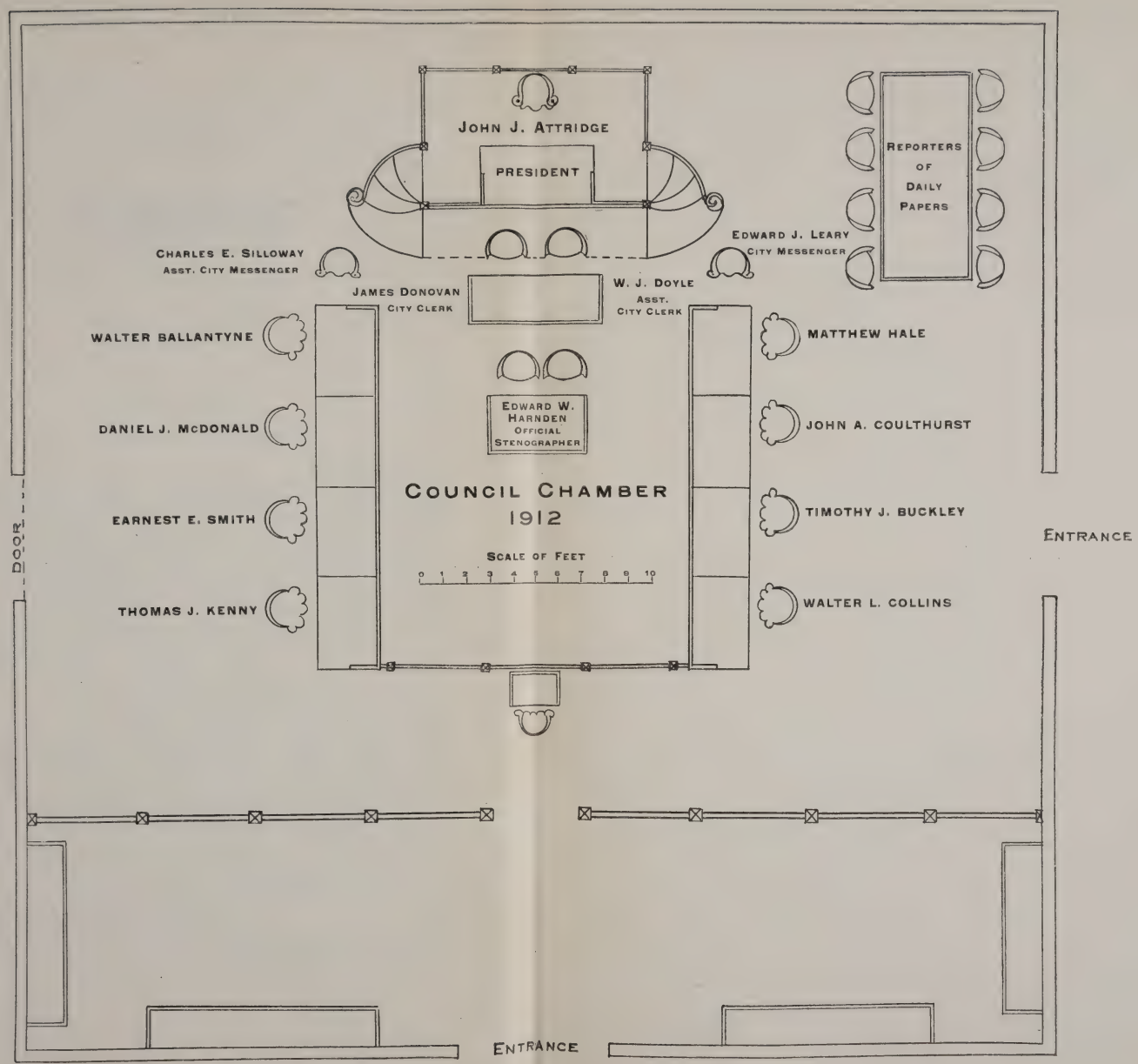
JOHN J. ATTRIDGE
PRESIDENT
REPORTERS OF DAILY PAPERS
CHARLES E. SILLOWAY
ASST. CITY MESSENGER
EDWARD J. LEARY
CITY MESSENGER
JAMES DONOVAN
CITY CLERK
W. J. DOYLE
ASST. CITY CLERK
WALTER BALLANTYNE
MATTHEW HALE
EDWARD W. HARNDEN
OFFICIAL STENOGRAPHER
DANIEL J. McDONALD
JOHN A. COULTHURST
COUNCIL CHAMBER
1912
EARNEST E. SMITH
TIMOTHY J. BUCKLEY
SCALE OF FEET
0 1 2 3 4 5 6 7 8 9 10
THOMAS J. KENNY
WALTER L. COLLINS
DOOR
ENTRANCE
ENTRANCE

Photo by Marceau, Boston — A. W. Elson & Co., Boston

John J. Attridge

GOVERNMENT

OF THE

CITY OF BOSTON,

1912.

JOHN F. FITZGERALD, *Mayor.*

Residence, 39 Welles avenue, Dorchester.

Salary, $10,000.

[Stat. 1895, Chap. 449, § 1; Rev. Ord. 1898, Chap. 2; C. C., Title II., Chap. 3, 1908; Stat. 1909; Chap. 486.]

CITY COUNCIL.

Salary, $1,500 each.

[Stat. 1909, Chap. 486.]

JOHN J. ATTRIDGE, *President.*

TERM ENDS IN 1915.

WALTER BALLANTYNE, 224 Dudley Street, Roxbury.
THOMAS J. KENNY, 296 West Fifth Street, South Boston.
JOHN A. COULTHURST, 480 Hyde Park Avenue, Roslindale.

TERM ENDS IN 1914.

DANIEL J. MCDONALD, 28 Marion Street, Charlestown.
TIMOTHY J. BUCKLEY, 7 Lawrence Street, Charlestown.
EARNEST E. SMITH . . . 148 Mt. Vernon Street.

TERM ENDS IN 1913.

JOHN J. ATTRIDGE . . . . . 118 Malden Street.
MATTHEW HALE . . . . 1 Charles River Square.
WALTER L. COLLINS, 445 Washington Street, Dorchester.

Clerk, ex officio.

JOHN T. PRIEST, 76 Homestead Street, Roxbury.

Assistant Clerk, ex officio.

WILFRED J. DOYLE, 81 Wellington Hill Street, Dorchester.

[Stat. 1854, Chap. 448, § 30; Stat. 1885, Chap. 266, § 2; Stat. 1901, Chap. 332; Rev. Ord. 1898, Chap. 11; C. C., Title IV., Chap. 8; Stat. 1909, Chap. 486.]

Regular meetings in Council Chamber, Mondays at 3 P.M.

OFFICIALS OF THE CITY COUNCIL.

CITY MESSENGER.

Office, City Hall, Room 24, second floor.

EDWARD J. LEARY. Salary, $2,500.

ASSISTANT CITY MESSENGER.

CHARLES E. SILLOWAY. Salary, $1,800.

The City Messenger attends all meetings of the City Council and committees thereof, and has the care and distribution of all documents printed for the use of the City Council, also the regular department reports. He has charge of the City flagstaffs, the display of flags in the public grounds, and the roping off of streets and squares on public occasions.

The Assistant City Messenger is secretary of the City Messenger and performs his duties in the latter's absence or in case of vacancy of his position.

CLERK OF COMMITTEES.

Office, City Hall, Room 56, fourth floor.

JOHN F. DEVER. Salary, $2,500.

ASSISTANT CLERK OF COMMITTEES.

FRANK X. CHISHOLM. Salary, $1,800.

The Clerk of Committees acts as the clerk of all committees of the City Council, keeps the records of their meetings, and has charge of the City Hall Reference Library.

The Assistant Clerk is also secretary of the City Council, and performs the duties of the Clerk in the latter's absence or in case of vacancy of his position.

OFFICIAL REPORTER OF PROCEEDINGS.

EDWARD W. HARNDEN. Salary, $3,000.

RULES OF THE CITY COUNCIL.

RULE 1. Unless otherwise ordered from time to time the regular meeting of the city council shall be held on every Monday at three o'clock p. m. Special meetings for the purpose of drawing jurors only may be called by the president or by the city clerk whenever necessary.

PRESIDENT.

RULE 2. The president of the council shall take the chair at the hour to which the council shall have adjourned and shall call the members to order, and, a quorum being present, shall proceed with the regular order of business. In the absence of the president the senior member by age present shall preside as temporary president or until a presiding officer is chosen.

RULE 3. The president shall preserve decorum and order, may speak to points of order in preference to other members, and shall decide all questions of order, subject to an appeal. Any member may appeal from the decision of the chair, and, when properly seconded, no other business, except a motion to adjourn or to lay on the table, shall be in order until the question on appeal has been decided. The question shall be put as follows:

"*Shall the decision of the chair stand as the judgment of the council?*" The vote shall be by a roll call, and it shall be decided in the affirmative unless a majority of the votes are to the contrary.

RULE 4. The president shall propound all motions in the order in which they are moved, unless the subsequent motion shall be previous in its nature, except that, in naming sums and fixing times, the largest sum and the longest time shall be put first.

RULE 5. The president shall, at the request of any member, make a division of a question when the sense will admit.

RULE 6. The president shall, without debate, decide all questions relating to priority of business to be acted upon.

RULE 7. The president shall declare all votes; but if any member doubts a vote, the president shall cause a rising vote to be taken, and, when any member so requests, shall cause the vote to be taken or verified by yeas and nays.

RULE 8. The president shall appoint all committees, fill all vacancies therein, and designate the rank of the members thereof.

RULE 9. When the president of the council or the president *pro tempore* shall desire to vacate the chair he may call any member to it; but such substitution shall not continue beyond an adjournment.

Motions.

Rule 10. Every motion shall be reduced to writing if the president shall so direct.

Rule 11. A motion to strike out and insert shall be deemed indivisible; but a motion to strike out being lost shall not preclude amendment, or a motion to strike out and insert.

Rule 12. No motion or proposition of a subject different from that under consideration shall be admitted under color of amendment.

Rule 13. When an order or resolution relates to a subject which may properly be examined and reported upon by an existing committee of the city council, such order or resolution shall, upon presentation, be referred to such committee. When a motion is made to refer any subject, and different committees are proposed, the motion shall be put in the following order:

1. To a standing committee of the council.
2. To a special committee of the council.

Any member offering a motion, order or resolution, which is referred to a committee, shall be given a hearing on the same by the committee before a report is made thereon, provided he so requests at the time of offering the order or before final action by the committee.

Rule 14. After a motion has been put by the president it shall not be withdrawn except by unanimous consent.

Rule 15. When a question is under debate the following motions only shall be entertained, and in the order in which they stand arranged:

1. To adjourn.
2. To lay on the table.
3. The previous question.
4. To close debate at a specified time.
5. To postpone to a day certain.
6. To commit.
7. To amend.
8. To postpone indefinitely.

Rule 16. A motion to adjourn shall be in order at any time, except on an immediate repetition, or pending a verification of a vote; and that motion, the motion to lay on the table, the motion to take from the table, and the motion for the previous question, shall be decided without debate.

Readings.

Rule 17. Every ordinance, order and resolution shall, unless rejected, have two several readings, both of which may take place at the same session, unless objection is made; *provided, however,* that all orders for the expenditure of money presented to, or reported upon by a committee of the council, shall lie over for one week before final action thereon. Whenever the second reading immediately follows the first reading the document

may be read by its title only; *provided*, that all orders releasing rights or easements in or restrictions on land, all orders for the sale of land other than school lands, all appropriations for the purchase of land other than for school purposes, and all loans voted by the city council shall require a vote of two-thirds of all the members of the city council, and shall be passed only after two separate readings and by two separate votes, the second of said readings and votes to be had not less than fourteen days after the first.

Reconsideration.

Rule 18. When a vote has been passed, any member may move a reconsideration thereof at the same meeting, or he may give notice to the clerk, within twenty-four hours of the adjournment of any meeting except the final meeting, of his intention to move a reconsideration at the next regular meeting; in which case the clerk shall retain possession of the papers until the next regular meeting.

Rule 19. When a motion to reconsider has been decided, that decision shall not be reconsidered, and no question shall be twice reconsidered unless it has been amended after the reconsideration; nor shall any reconsideration be had upon the following motions:

To adjourn.
The previous question.
To lay on the table.
To take from the table.
To close debate at a specified time.

A motion to reconsider may be laid on the table or postponed indefinitely, and the effect of such action in either case shall be to defeat the motion to reconsider.

Conduct of Members.

Rule 20. Every member when about to speak shall rise, address the chair, and wait until he is recognized, and in speaking shall refrain from mentioning any other member by name, shall confine himself to the question and avoid personalities. Any member who, in debate or otherwise, indulges in personalities or makes charges reflecting upon the character of another member shall make an apology in open session at the meeting when the offence is committed or at the next succeeding regular meeting, and, failing to do so, shall be named by the president or held in contempt and suspended from further participation in debate until said apology is made.

Rule 21. No member shall speak a second time on a question if another member who has not spoken claims the floor, and no member speaking shall, without his consent, be interrupted by another, except upon a point of order.

Rule 22. No member shall be permitted to vote on any question, or serve on any committee, where his private right is immediately concerned, distinct from the public interest.

RULE 23. Every member who shall be present when a question is put, where he is not excluded by interest, shall give his vote, unless the council for special reason shall excuse him. Application to be so excused on any question must be made before the council is divided, or before the calling of the yeas and nays; and such application shall be accompanied by a brief statement of the reasons, and shall be decided without debate.

STANDING COMMITTEES.

RULE 24. The following standing committees of the council, to consist of three members each, except where otherwise herein provided, and all other committees, unless otherwise provided for, or specially directed by the council, shall be appointed by the chair:

1. A committee, to be known as the *Executive Committee*, to consist of all the members of the council.

2. A committee on *Appropriations*, to consist of all the members of the council, to whom shall be referred such appropriation orders as may be submitted to the council from time to time.

3. A committee on *Claims*, to consist of five members of the council, to whom shall be referred all claims against the city arising from the act or neglect of any of its departments. They shall report annually a list of the claims awarded or approved by them, and the amount of money awarded or paid in settlement thereof.

4. A committee on *County Accounts*, to consist of three members of the council.

5. A committee on *Finance*, to consist of all the members of the council, to whom shall be referred all applications for expenditure which involve a loan.

6. A committee on *Inspection of Prisons*, to consist of five members of the council.

7. A committee on *Legislative Matters*, to consist of five members of the council, who shall, unless otherwise ordered, appear before the committees of the General Court and represent the interests of the city; *provided*, said committee shall not appear unless authorized by vote of the city council, and shall not, unless directed so to do by the city council, oppose any legislation petitioned for by the preceding city council.

8. A committee on *Ordinances*, to consist of all the members of the council, to whom shall be referred all ordinances or orders concerning ordinances.

9. A committee on *Parkman Fund*, to consist of five members of the council, to whom shall be referred all matters concerning the Parkman property or the expenditure of the income from the Parkman Fund.

10. A committee on *Printing*, to consist of three members of the council, who shall have the charge of all printing, advertising or publishing ordered by the city council, as one of its contingent or incidental expenses, and the supply of all stationery or binding for the same purpose. The committee shall fix the number of copies to be printed of any document printed

as above, the minimum, however, to be four hundred; and they shall have the right to make rules and regulations for the care, custody, and distribution of all documents, books, pamphlets and maps by the city messenger.

11. A committee on *Public Lands*, to consist of three members of the council, to whom shall be referred all matters relating to public lands.

12. A committee on *Soldiers' Relief*, to consist of three members of the council.

Order of Business.

Rule 25. At every regular meeting of the council the order of business shall be as follows:

1. Communications from his honor the mayor.
2. Presentation of petitions, memorials and remonstrances.
3. Reports of city officers, etc.
4. Unfinished business of preceding meetings.
5. Reports of committees.
6. Motions, orders and resolutions.

Spectators.

Rule 26. No person, except a member of the council, shall be permitted to occupy the seat of any member while the council is in session.

Rule 27. No person, excepting heads of departments, officials connected with the city council and reporters, shall be allowed in the anteroom or upon the floor of the council chamber while the council is in session. Spectators will be allowed in the gallery of the council chamber when the council is in session, and no one will be admitted to said gallery after the seats are occupied. The city messenger shall enforce this rule.

Burial Grounds.

Rule 28. No permission for the use of land for the purpose of burial shall be granted until a public hearing shall have been given by the city council, after due notice has been served upon abutters, on the application for such permission.

Smoking in the Council Chamber.

Rule 29. No smoking shall be allowed in the council chamber when the council is in session.

Meetings.

Rule 30. No meeting of any committee shall, without the consent of all members thereof, be called upon less notice than twenty-four hours from the time the clerk shall have mailed the notices or despatched them by special messenger.

Form of Votes.

Rule 31. In all votes the form of expresssion shall be "Ordered" for everything by way of command, and the form shall be "Resolved" for everything expressing opinions, principles, facts, or purposes.

Transfers and Loans.

Rule 32. Every application for an additional appropriation, to be provided for by transfer or loan, shall be referred to the executive committee unless otherwise ordered, and no such additional appropriation shall be made until the said committee have reported thereon.

Amendment and Suspension.

Rule 33. The foregoing rules shall not be altered, amended, suspended or repealed at any time, except by the votes of two-thirds of the members of the city council present and voting thereon.

COMMITTEES.

STANDING COMMITTEES OF THE CITY COUNCIL.

Executive Committee.— All the members, Councillor McDonald, Chairman.

Appropriations.— All the members, Councillor Collins, Chairman.

Finance.— All the members, Councillor Kenny, Chairman.

Ordinances.— All the members, Councillor Hale, Chairman.

Claims.— Buckley, McDonald, Hale, Ballantyne, Coulthurst.

County Accounts.— Collins, Buckley, McDonald.

Legislative Matters.— Coulthurst, Buckley, Collins, McDonald, Smith.

Parkman Fund.— Smith, Kenny, Collins, Ballantyne, Coulthurst.

Printing.— Coulthurst, Ballantyne, McDonald.

Prisons.— Ballantyne, Hale, McDonald, Smith, Coulthurst.

Public Lands.— Ballantyne, Smith, Coulthurst.

SPECIAL COMMITTEES OF THE CITY COUNCIL.

Branch Libraries.— Collins, Hale, Smith.

Bunker Hill Day.— Buckley, McDonald, Ballantyne, Collins, Coulthurst.

Evacuation Day.— All the members, Councillor Kenny, Chairman.

Rules.— Collins, Kenny, Attridge.

Note.— On the above committees following the first four, the first named member is Chairman.

AMENDED CITY CHARTER OF 1909.

The Mayor and City Council.

Section 1. The terms of office of the mayor and the members of both branches of the present city council of the city of Boston and of the street commissioner whose term would expire on the first Monday of January, nineteen hundred and ten, are hereby extended to ten o'clock a.m. on the first Monday of February, nineteen hundred and ten, and at that time the said city council and both branches thereof and the positions of city messenger, clerk of the common council, clerk of committees, assistant clerk of committees, and their subordinates shall be abolished. The officials whose terms of office are hereby extended shall, for the extended term, receive a compensation equal to one-twelfth of the annual salaries now paid to them respectively. The mayor and city council elected in accordance with the provisions of this act, and their successors, shall thereafter have all the powers and privileges conferred, and be subject to all the duties and obligations imposed by law upon the city council or the board of aldermen, acting as such or as county commissioners or in any capacity, except as herein otherwise provided. Wherever in this act the phrase "mayor and city council" appears, it shall be understood as meaning the mayor and city council acting on and after the first Monday of February, nineteen hundred and ten, under the provisions of this and the three following sections. The city council may, subject to the approval of the mayor, from time to time establish such offices, other than that of city clerk, as it may deem necessary for the conduct of its affairs and at such salaries as it may determine, and abolish such offices or alter such salaries; and without such approval may fill the offices thus established and remove the incumbents at pleasure.

Sect. 2. The mayor from time to time may make to the city council in the form of an ordinance or loan order filed with the city clerk such recommendations other than for school purposes as he may deem to be for the welfare of the city. The city council shall consider each ordinance or loan order presented by the mayor and shall either adopt or reject the same within sixty days after the date when it is filed as aforesaid. If the said ordinance or loan order is not rejected within said sixty days it shall be in force as if adopted by the city council unless previously withdrawn by the mayor. Nothing herein shall prevent the mayor from again

Note.— The Amended City Charter is contained in Chap. 486, Acts of 1909, consisting of sixty-three sections. We have omitted §§ 35 to 44 inclusive, as these concern the alternative amendments which became inoperative on the adoption of Plan 2 by the voters at the State election, November 2, 1909.

presenting an ordinance or loan order which has been rejected or withdrawn. The city council may originate an ordinance or loan order and may reduce or reject any item in any loan and, subject to the approval of the mayor, may amend an ordinance. All sales of land other than school lands, all appropriations for the purchase of land other than for school purposes, and all loans voted by the city council shall require a vote of two thirds of all the members of the city council; and shall be passed only after two separate readings and by two separate votes, the second of said readings and votes to be had not less than fourteen days after the first. No amendment increasing the amount of land to be sold or the amount to be paid for the purchase of land, or the amount of loans, or altering the disposition of purchase money or of the proceeds of loans shall be made at the time of the second reading and vote.

Sect. 3. All appropriations, other than for school purposes, to be met from taxes, revenue, or any source other than loans shall originate with the mayor, who within thirty days after the beginning of the fiscal year shall submit to the city council the annual budget of the current expenses of the city and county, and may submit thereafter supplementary budgets until such time as the tax rate for the year shall have been fixed. The city council may reduce or reject any item, but without the approval of the mayor shall not increase any item in, nor the total of a budget, nor add any item thereto, nor shall it originate a budget. It shall be the duty of the city and county officials, when requested by the mayor, to submit forthwith in such detail as he may require estimates for the next fiscal year of the expenditures of the department or office under their charge, which estimates shall be transmitted to the city council.

The city auditor may, with the approval in each instance of the mayor, at any time make transfers from the appropriation for current expenses of one division of a department to the appropriation for current expenses of any other division of the same department, and from the reserve fund to any appropriation for the current expenses of a department; and may also, with the approval of the mayor, at any time between December first and February first, make transfers from any appropriation to any other appropriation: *provided, however*, that no money raised by loan shall be transferred to any appropriation from income or taxes. He may also with such approval apply any of the income and taxes not disposed of in closing the accounts for the financial year in such manner as he may determine.

Sect. 4. Every appropriation, ordinance, order, resolution and vote of the city council, except votes relating to its own internal affairs, shall be presented to the mayor, who shall make or cause to be made a written record of the time and place of presentation, and it shall be in force if he approves the same within fifteen days after it shall have been presented to him, or if the same is not returned by him with his objections thereto in writing within said period of fifteen days. If within said period said appropriation, ordinance, order, resolution, or vote is returned by the

mayor to the city council by filing the same with the city clerk with his objections thereto the same shall be void. If the same involves the expenditure of money, the mayor may approve some of the items in whole or in part and disapprove other of the items in whole or in part; and such items or parts of items as he approves shall be in force, and such items or parts of items as he disapproves shall be void.

SECT. 5. Except as otherwise provided in this act, the organization, powers, and duties of the executive departments of the city shall remain as constituted at the time when this section takes effect; but the mayor and city council at any time may by ordinance reorganize, consolidate, or abolish departments in whole or in part; transfer the duties, powers, and appropriations of one department to another in whole or in part; and establish new departments; and may increase, reduce, establish or abolish salaries of heads of departments, or members of boards. Nothing in this act shall authorize the abolition or the taking away of any of the powers or duties as established by law of the assessing department, building department, board of appeal, children's institutions department, election department, fire department, Franklin Foundation, hospital department, library department, overseers of the poor, schoolhouse department, school committee, or any department in charge of an official or officials appointed by the governor, nor the abolition of the health department.

SECT. 6. No contract for lighting the public streets, parks, or alleys, or for the collection, removal, or disposal of refuse, extending over a period of more than one year from the date thereof, shall be valid without the approval of the mayor and the city council after a public hearing held by the city council, of which at least seven days' notice shall have been given in the City Record.

SECT. 7. The city council at any time may request from the mayor specific information on any municipal matter within its jurisdiction, and may request his presence to answer written questions relating thereto at a meeting to be held not earlier than one week from the date of the receipt of said questions, in which case the mayor shall personally, or through a head of a department or a member of a board, attend such meeting and publicly answer all such questions. The person so attending shall not be obliged to answer questions relating to any other matter. The mayor at any time may attend and address the city council in person or through the head of a department, or a member of a board, upon such subject as he may desire.

SECT. 8. Neither the city council, nor any member or committee, officer, or employee thereof shall, except as otherwise provided in this act, directly or indirectly on behalf of the city or of the county of Suffolk take part in the employment of labor, the making of contracts, the purchase of materials, supplies or real estate; nor in the construction, alteration, or repair of any public works, buildings, or other property; nor in the care, custody, and management of the same; nor in the

conduct of the executive or administrative business of the city or county; nor in the appointment or removal of any municipal or county employee; nor in the expenditure of public money except such as may be necessary for the contingent and incidental expenses of the city council. The provisions of this section shall not affect the powers or duties of the city council as the successor of the present board of aldermen relative to state or military aid and soldiers' relief.

It shall be unlawful for the mayor or for a member of the city council or for any officer or employee of the city or of the county of Suffolk or for a member of the finance commission directly or indirectly to make a contract with the city or with the county of Suffolk, or to receive any commission, discount, bonus, gift, contribution or reward from or any share in the profits of any person or corporation making or performing such contract, unless such mayor, member of the city council, officer, or employee or member of the finance commission immediately upon learning of the existence of such contract or that such contract is proposed, shall notify in writing the mayor, city council, and finance commission of such contract and of the nature of his interest in such contract and shall abstain from doing any official act on behalf of the city in reference thereto. In case of such interest on the part of an officer whose duty it is to make such contract on behalf of the city, the contract may be made by any other officer of the city duly authorized thereto by the mayor, or if the mayor has such interest by the city clerk: *provided, however,* that when a contractor with the city or county is a corporation or voluntary association, the ownership of less than five per cent of the stock or shares actually issued shall not be considered as being an interest in the contract within the meaning of this act, and such ownership shall not affect the validity of the contract, unless the owner of such stock or shares is also an officer or agent of the corporation or association, or solicits or takes part in the making of the contract.

A violation of any provision of this section shall render the contract in respect to which such violation occurs voidable at the option of the city or county. Any person violating the provisions of this section shall be punished by a fine of not more than one thousand dollars, or by imprisonment for not more than one year, or both. Chapter five hundred and twenty-two of the acts of the year nineteen hundred and eight is hereby repealed.

The Executive Department.

Sect. 9. All heads of departments and members of municipal boards, including the board of street commissioners, as their present terms of office expire (but excluding the school committee and those officials by law appointed by the governor), shall be appointed by the mayor without confirmation by the city council. They shall be recognized experts in such work as may devolve upon the incumbents of said offices, or persons specially fitted by education, training or experience to perform

the same, and (except the election commissioners, who shall remain subject to the provisions of existing laws) shall be appointed without regard to party affiliation or to residence at the time of appointment except as hereinafter provided.

SECT. 10. In making such appointments the mayor shall sign a certificate in the following form:

CERTIFICATE OF APPOINTMENT.

I appoint (Name of Appointee) to the position of (Name of Office) and I certify that in my opinion he is a recognized expert in the work which will devolve upon him, and that I make the appointment solely in the interest of the city. Mayor.

Or in the following form, as the case may be:

CERTIFICATE OF APPOINTMENT.

I appoint (Name of Appointee) to the position of (Name of Office) and I certify that in my opinion he is a person specially fitted by education, training, or experience to perform the duties of said office, and that I make the appointment solely in the interest of the city. Mayor.

The certificate shall be filed with the city clerk, who shall thereupon forward a certified copy to the civil service commission. The commission shall immediately make a careful inquiry into the qualifications of the nominee under such rules as they may, with the consent of the governor and council, establish, and, if they conclude that he is a competent person with the requisite qualifications, they shall file with the city clerk a certificate signed by at least a majority of the commission that they have made a careful inquiry into the qualifications of the appointee, and that in their opinion he is a recognized expert, or that he is qualified by education, training or experience for said office, as the case may be, and that they approve the appointment. Upon the filing of this certificate the appointment shall become operative, subject however to all provisions of law or ordinance in regard to acceptance of office, oath of office, and the filing of bonds. If the commission does not within thirty days after the receipt of such notice file said certificate with the city clerk the appointment shall be void.

SECT. 11. The civil service commission is authorized to incur in carrying out the foregoing provisions such reasonable expense as may be approved by the governor and council; the same to be paid by the commonwealth, which upon demand shall be reimbursed by the city of Boston.

SECT. 12. A vacancy in any office to which the provisions of section nine of this act apply, shall be filled by the mayor under the provisions of said section and pending a permanent appointment he shall designate some other head of a department or member of a board to discharge the duties of the office temporarily.

SECT. 13. Members of boards shall be appointed for the terms established by law or by ordinance. Heads of departments shall be appointed

for terms of four years beginning with the first day of May of the year in which they are appointed and shall continue thereafter to hold office during the pleasure of the mayor.

Sect. 14. The mayor may remove any head of a department or member of a board (other than the election commissioners, who shall remain subject to the provisions of existing laws) by filing a written statement with the city clerk setting forth in detail the specific reasons for such removal, a copy of which shall be delivered or mailed to the person thus removed, who may make a reply in writing, which, if he desires, may be filed with the city clerk; but such reply shall not affect the action taken unless the mayor so determines. The provisions of this section shall not apply to the school committee or to any official by law appointed by the governor.

Sect. 15. The positions of assistants and secretary authorized by section twenty of chapter four hundred and forty-nine of the acts of the year eighteen hundred and ninety-five except those in the election department are hereby abolished, and except as aforesaid the said section is hereby repealed.

The civil service laws shall not apply to the appointment of the mayor's secretaries, nor of the stenographers, clerks, telephone operators and messengers connected with his office, and the mayor may remove such appointees without a hearing and without making a statement of the cause for their removal.

Sect. 16. No official of said city, except in case of extreme emergency involving the health or safety of the people or their property, shall expend intentionally in any fiscal year any sum in excess of the appropriations duly made in accordance with law, nor involve the city in any contract for the future payment of money in excess of such appropriation, except as provided in section six of this act. Any official who shall violate the provisions of this section shall be punished by imprisonment for not more than one year, or by a fine of not more than one thousand dollars, or both.

The Finance Commission.

Sect. 17. Within sixty days after the passage of this act the governor with the advice and consent of the council shall appoint a finance commission to consist of five persons, inhabitants of and qualified voters in the city of Boston, who shall have been such for at least three years prior to the date of their appointment, one for the term of five years, one for four years, one for three years, one for two years, and one for one year, and thereafter as the terms of office expire in each year one member for a term of five years. Vacancies in the commission shall be filled for the unexpired term by the governor with the advice and consent of the council. The members of said commission may be removed by the governor with the advice and consent of the council for such cause as he shall deem sufficient. The chairman shall be designated by the

governor. His annual salary shall be five thousand dollars, which shall be paid in monthly instalments by the city of Boston. The other members shall serve without pay.

Sect. 18. It shall be the duty of the finance commission from time to time to investigate any and all matters relating to appropriations, loans, expenditures, accounts, and methods of administration affecting the city of Boston or the county of Suffolk, or any department thereof, that may appear to the commission to require investigation, and to report thereon from time to time to the mayor, the city council, the governor, or the general court. The commission shall make an annual report in January of each year to the general court.

Sect. 19. Whenever any pay roll, bill, or other claim against the city is presented to the mayor, city auditor, or the city treasurer, he shall, if the same seems to him to be of doubtful validity, excessive in amount, or otherwise contrary to the city's interest, refer it to the finance commission, which shall immediately investigate the facts and report thereon; and pending said report payment shall be withheld.

Sect. 20. The said commission is authorized to employ such experts, counsel, and other assistants, and to incur such other expenses as it may deem necessary, and the same shall be paid by said city upon requisition by the commission, not exceeding in the aggregate in any year the sum of twenty-five thousand dollars, or such additional sums as may be appropriated for the purpose by the city council, and approved by the mayor. A sum sufficient to cover the salary of the chairman of the commission and the further sum of at least twenty-five thousand dollars to meet the expenses as aforesaid shall be appropriated each year by said city. The commission shall have the same right to incur expenses in anticipation of its appropriation as if it were a regular department of said city.

Sect. 21. For the purpose of enabling the said commission to perform the duties and carry out the objects herein contemplated, and to enable the mayor, the city council, the governor or the general court to receive the reports and findings of said commission as a basis for such laws, ordinances, or administrative orders as may be deemed meet, the commission shall have all the powers and duties enumerated in chapter five hundred and sixty-two of the acts of the year nineteen hundred and eight and therein conferred upon the commission designated in said act; but counsel for any witness at any public hearing may ask him any pertinent question and may offer pertinent evidence through other witnesses subject to cross-examination by the commission and its counsel.

The City Clerk.

Sect. 22. The present city clerk shall hold office for the term for which he has been elected, and thereafter until his successor is chosen and qualified. In the year nineteen hundred and eleven, and every third year thereafter, a city clerk shall be elected by a majority of the members of

the city council, to hold office until the first Monday in February in the third year following his election, and thereafter until his successor has been duly chosen and qualified, unless sooner removed by due process of law. The city clerk shall act as clerk of the city council established by this act.

The City Auditor.

Sect. 23. All accounts rendered to or kept in the departments of the city of Boston or county of Suffolk shall be subject to the inspection and revision of the city auditor, and shall be rendered and kept in such form as he shall prescribe. The auditor may require any person presenting for settlement an account or claim against the city or county to make oath before him in such form as he may prescribe as to the accuracy of such account or claim. The wilful making of a false oath shall be perjury and punishable as such. The auditor may disallow and refuse to pay, in whole or in part, any claim on the ground that it is fraudulent or unlawful and in that case he shall file a written statement of his reasons for the refusal.

Sect. 24. Whenever, in response to an advertisement by any officer or board of the city or county, a bid for a contract to do work or furnish materials is sent or delivered to said officer or board, a duplicate of the same shall be furnished by the bidder to the auditor, to be kept by him and not opened until after the original bids are opened. After the original bids are opened, the auditor shall open and examine the bids submitted to him, and shall compare the same with the original bids. In case any of the bids submitted to the auditor differ from the corresponding original bids, those submitted to the auditor shall be treated as the original bids. The contract shall not be awarded until after both sets of bids are opened.

Sect. 25. The auditor shall furnish monthly to each head of department a statement of the unexpended balance of the appropriation for that department, and he shall furnish to the mayor and city council a statement of the unexpended balances of all the departments. He shall furnish quarterly to the city council an itemized statement showing the amount of money expended by the mayor and the city council for contingent expenses.

Miscellaneous Provisions.

Sect. 26. All loans issued by the city after the passage of this act shall be made payable in annual instalments in the manner authorized by section thirteen of chapter twenty-seven of the Revised Laws as amended by section one of chapter three hundred and forty-one of the acts of the year nineteen hundred and eight. No sinking fund shall be established for said loan. All bonds shall be offered for sale in such a manner that the effect of the premiums, if any, shall be to reduce the total amount of bonds issued. No city or county money shall be deposited in any bank or trust company of which any member of the board of sinking fund commissioners of said city is an officer, director, or agent.

SECT. 27. Every officer and board in charge of a department of the city of Boston or county of Suffolk shall on or before the fifth day of May in each year prepare and furnish to the city auditor a list of the officials and employees under said officer or board and paid by the city or county on the thirtieth day of April preceding. Such lists shall give the names, residence by street and ward, designation, compensation, and date of election or appointment of each of said officials and employees and the date when each first entered the employ of the city or county. It shall be the duty of the city auditor to verify said lists by the pay rolls; and when verified the said lists shall be printed by the superintendent of printing as a city document.

SECT. 28. The jurisdiction now exercised by the board of aldermen concerning the naming of streets, the planting and removal of trees in the public ways, the issue of permits or licenses for coasting, the storage of gasoline, oil, and other inflammable substances or explosive compounds and the use of the public ways for any permanent or temporary obstruction or projection in, under, or over the same, including the location of conduits, poles, and posts for telephone, telegraph, street railway, or illuminating purposes, is hereby vested in the board of street commissioners, to be exercised by said board with the approval in writing of the mayor; and the mayor and city council shall have authority to fix by ordinance the terms by way of cash payment, rent, or otherwise, upon which permits or licenses for the storage of gasoline or oil, or other inflammable substances or explosive compounds, and the construction or use of coal holes, vaults, bay windows, and marquises, in, under, or over the public ways shall be issued.

SECT. 29. Within ninety days after the passage of this act and thereafter there shall be published at least once a week and distributed and sold under the direction of the mayor and on terms to be fixed by the city council and approved by the mayor a paper to be known as the "City Record." All advertising, whether required by law or not, with reference to the purchase or taking of land, contracts for work, materials, or supplies, the sale of bonds, or the sale of property for non-payment of taxes shall appear exclusively in said paper; a list of all contracts of one thousand dollars or more, as awarded, with the names of bidders, and the amount of the bids; appointments by the mayor; and changes in the number and compensation of employees in each department, shall be published in the City Record. The proceedings of the city council and school committee together with all communications from the mayor, shall be published in the City Record.

SECT. 30. Every officer or board in charge of a department in said city, when authorized to erect a new building or to make structural changes in an existing building, shall make contracts therefor, not exceeding five, each contract to be subject to the approval of the mayor; and when about to do any work or to make any purchase, the estimated cost of which alone, or in conjunction with other similar work or purchase which might properly be included in the same contract, amounts

to or exceeds one thousand dollars, shall, unless the mayor gives written authority to do otherwise, invite proposals therefor by advertisement in the City Record. Such advertisement shall state the time and place for opening the proposals in answer to said advertisement, and shall reserve the right to the officer or board to reject any or all proposals. No authority to dispense with advertising shall be given by the mayor unless the said officer or board furnishes him with a signed statement which shall be published in the City Record giving in detail the reasons for not inviting bids by advertisement.

Sect. 31. At the request of any department, and with the approval of the mayor the board of street commissioners, in the name of the city, may take in fee for any municipal purpose any land within the limits of the city, not already appropriated to public use. Whenever the price proposed to be paid for a lot of land for any municipal purpose is more than twenty-five per cent higher than its average assessed valuation during the previous three years, said land shall not be taken by purchase but shall be taken by right of eminent domain and paid for in the manner provided for the taking of and the payment of damages for land for highways in said city. No land shall be taken until an appropriation by loan or otherwise for the general purpose for which land is needed shall have been made by the mayor and city council by a two thirds vote of all its members; or in case of land for school purposes by the school committee and schoolhouse department in accordance with law; nor shall a price be paid in excess of the appropriation, unless a larger sum is awarded by a court of competent jurisdiction. All proceedings in the taking of land shall be under the advice of the law department, and a record thereof shall be kept by said department.

Sect. 32. The first municipal election under this act shall take place on the first Tuesday after the second Monday in January in the year nineteen hundred and ten, and thereafter the regular municipal elections in each year in said city shall be held on the first Tuesday after the second Monday in January.

Sect. 33. The fiscal year in said city shall begin on February first and shall end on the thirty-first day of January next following; and the municipal year shall hereafter begin on the first Monday in February and shall continue until the first Monday of the February next following. The present terms of office of members of the school committee are hereby extended to the first Monday of February in the years in which their terms respectively expire, and hereafter the terms of office of members of the school committee shall begin with the first Monday of February following their election. The members of the school committee hereafter shall meet and organize annually on the first Monday of February.

Sect. 34. In Boston beginning with the current year political committees shall be elected at the state primaries instead of at the municipal primaries.

Note.— Sections 35 to 44, inclusive, are omitted because now inoperative. See note on page 19.

* * * * * * * * * * * *

The Mayor.

Sect. 45. The mayor of the city of Boston shall be elected at large to hold office for the term of four years from the first Monday in February following his election and until his successor is chosen and qualified, except as hereinafter provided.

Sect. 46. The secretary of the commonwealth (unless notified as hereinafter provided) shall cause to be printed at the end of the official ballot to be used in the city of Boston at the state election in the second year of the mayor's term the following question: Shall there be an election for mayor at the next municipal election, with the words Yes and No at the right of the question and sufficient squares in which each voter may designate by a cross his answer to such question. If a majority of the qualified voters registered in said city for said state election shall vote in the affirmative on said question, there shall be an election for mayor in said city at the municipal election held in January next following said state election, and the same shall be conducted, and the result thereof declared in all respects as are other city elections for mayor, except that the board of election commissioners shall place on the official ballot for said election without nomination the name of the person then holding the office of mayor (other than an acting mayor), unless in writing he shall request otherwise. The mayor then elected shall hold office for four years, subject to recall at the end of two years as provided in this section. If said question is not answered in the affirmative by the vote aforesaid no election for mayor shall be held and the mayor shall continue to hold office for his unexpired term. If prior to October first in the said second year of his term the mayor shall file with the secretary of the commonwealth a written notice that he does not desire said question to appear upon the ballot at said state election it shall be omitted; his term of office shall expire on the first Monday of February following; and there shall be an election for mayor in said city at the municipal election held in January next following said state election, and at such municipal election the mayor's name shall not be placed on the official ballot unless he is nominated in the manner provided in section fifty-three of this act.

Sect 47. If a vacancy occurs in the office of mayor within two months prior to a regular municipal election other than an election for mayor, or within four months after any regular municipal election, the city council shall forthwith order a special election for a mayor to serve for the unexpired term, subject if the vacancy occurs in the first or second year of the mayor's term to recall under the provisions of the preceding section. If such vacancy occurs at any other time there shall be an election for mayor at the municipal election held in January next following, for the term of four years, subject to recall as aforesaid. In the case of the decease, inability, absence or resignation of the mayor, and whenever there is a vacancy in the office from any cause, the president of the city council

while said cause continues or until a mayor is elected shall perform the duties of mayor. If he is also absent or unable from any cause to perform such duties they shall be performed until the mayor or president of the city council returns or is able to attend to said duties by such member of the city council as that body may elect, and until such election by the city clerk. The person upon whom such duties shall devolve shall be called "acting mayor" and he shall possess the powers of mayor only in matters not admitting of delay, but shall have no power to make permanent appointments except on the decease of the mayor.

The City Council.

Sect. 48. There shall be elected at large in said city a city council consisting of nine members. At the first election under this act there shall be elected nine members of said city council. No voter shall vote for more than nine. The three candidates receiving the largest number of votes at said election shall hold office for three years, the three receiving the next largest number of votes shall hold office for two years, the three receiving the next largest number of votes shall hold office for one year. In case two or more persons elected should receive an equal number of votes those who are the seniors by age shall for the division into classes hereby required be classified as if they had received the larger number of votes in the order of ages. Thereafter at each annual municipal election there shall be chosen at large three members of the city council to hold office for a term of three years. No voter shall vote for more than three. All said terms shall begin with the first Monday of February following the election.

Sect. 49. Each member of the city council shall be paid an annual salary of fifteen hundred dollars; and no other sum shall be paid from the city treasury for or on account of any personal expenses directly or indirectly incurred by or in behalf of any member of said council.

Sect. 50. The city council shall be the judge of the election and qualifications of its members; shall elect from its members by vote of a majority of all the members a president who when present shall preside at the meetings thereof; shall from time to time establish rules for its proceedings, and shall, when a vacancy occurs in the office of any member, elect by vote of a majority of all the members a registered voter of said city to fill the vacancy for the remainder of the municipal year. The vacancy for the remainder of the unexpired term shall be filled at the next annual municipal election, unless the vacancy occurs within two months prior to such municipal election, in which event the city council shall forthwith order a special election to fill the vacancy for the unexpired term. The member eldest in years shall preside until the president is chosen, and in case of the absence of the president, until a presiding officer is chosen.

Sect. 51. All elections by the city council under any provision of law shall be made by a viva voce vote, each member who is present answering to his name when it is called by the clerk or other proper officer, and stating the name of the person for whom he votes, or declining to vote as the case

may be; and the clerk or other proper officer shall record every such vote. No such election shall be valid unless it is made as aforesaid.

SECT. 52. No primary election or caucus for municipal offices shall be held hereafter in the city of Boston, and all laws relating to primary elections and caucuses for such offices in said city are hereby repealed.

SECT. 53. Any male qualified registered voter in said city may be nominated for any municipal elective office in said city, and his name as such candidate shall be printed on the official ballot to be used at the municipal election: *provided*, that at or before five o'clock P.M. of the twenty-fifth day prior to such election nomination papers prepared and issued by the election commissioners, signed in person by at least five thousand registered voters in said city qualified to vote for such candidate at said election, shall be filed with said election commissioners, and the signatures on the same to the number required to make a nomination are subsequently certified by the election commissioners as hereinafter provided. Said nomination papers shall be in substantially the following form:

COMMONWEALTH OF MASSACHUSETTS.

CITY OF BOSTON

NOMINATION PAPER.

The undersigned, registered voters of the City of Boston qualified to vote for a candidate for the office named below, in accordance with law, make the following nomination of candidates to be voted for at the election to be held in the City of Boston on January 19 .

NAME OF CANDIDATE. (Give first or middle name in full.)	OFFICE FOR WHICH NOMINATED.	RESIDENCE. Street and number, if any.

SIGNATURES AND RESIDENCES OF NOMINATORS.

We certify that we have not subscribed to more nominations of candidates for this office than there are persons to be elected thereto. In case of the death, withdrawal, or incapacity of any of the above nominees, after written acceptance filed with the board of election commissioners, we authorize (names of a committee of not less than five persons) or a majority thereof as our representatives to fill the vacancy in the manner prescribed by law.

SIGNATURES OF NOMINATORS. To be made in person.	RESIDENCE MAY 1, or, as the case may be, April 1.	WARD.	PREC.	PRESENT RESIDENCE.

ACCEPTANCE OF NOMINATION.

We accept the above nominations.

(Signature of Nominees.)

COMMONWEALTH OF MASSACHUSETTS.

SUFFOLK, SS. BOSTON, 19 .

Then personally appeared who, I am satisfied, is one of the signers of the within nomination paper, and made oath that the statements therein contained are true to the best of his knowledge and belief and that his post office address is

Before me,

Justice of the Peace.

SECT. 54. If a candidate nominated as aforesaid dies before the day of election, or withdraws his name from nomination, or is found to be ineligible, the vacancy may be filled by a committee of not less than five persons, or a majority thereof, if such committee be named, and so authorized in the nomination papers. Nomination papers shall not include candidates for more than one office except that not more than three or nine, as the case may be, candidates for city council may be included in one nomination paper, and not more than two candidates for school committee may be included in one nomination paper. Every voter may sign as many nomination papers for each office to be filled as there are persons to be elected thereto and no more. Nomination papers in each year shall be issued by the board of election commissioners on and after but not before the day next following the state election.

SECT. 55. Women who are qualified to vote for a member of the school committee may be nominated as and sign nomination papers for candidates for that office in the manner and under the same provisions of law as men.

SECT. 56. The names of candidates appearing on nomination papers shall when filed be a matter of public record; but the nomination papers shall not be open to public inspection until after certification. After such nomination papers have been filed, the election commissioners shall certify thereon the number of signatures which are the names of registered voters in the city qualified to sign the same. They need not certify a greater number of names than are required to make a nomination, with one fifth of such number added thereto. All such papers found not to contain a number of names so certified equivalent to the number required to make a nomination shall be invalid. The election commissioners shall complete such certification on or before five o'clock P.M. on the sixteenth day preceding the city election. Such certification shall not preclude any voter from filing objections as to the validity of the nomination. All withdrawals and objections to such nominations shall be filed with the election commissioners on or before five o'clock P.M. on the fourteenth day preceding the city election. All substitutions to fill vacancies caused by withdrawal or ineligibility shall be filed with the election commissioners on or before five o'clock P.M. on the twelfth day preceding the city election.

SECT. 57. The name of each person who is nominated in compliance with law, together with his residence and the title and term of the office for which he is a candidate shall be printed on the official ballots at the

municipal election, and the names of no other candidates shall be printed thereon. The names of candidates for the same office shall be printed upon the official ballot in the order in which they may be drawn by the board of election commissioners, whose duty it shall be to make such drawing and to give each candidate an opportunity to be present thereat personally or by one representative.

SECT. 58. No ballot used at any annual or special municipal election shall have printed thereon any party or political designation or mark, and there shall not be appended to the name of any candidate any such party or political designation or mark, or anything showing how he was nominated or indicating his views or opinions.

SECT. 59. On ballots to be used at annual or special municipal elections blank spaces shall be left at the end of each list of candidates for the different offices, equal to the number to be elected thereto, in which the voter may insert the name of any person not printed on the ballot for whom he desires to vote for such office.

SECT. 60. All laws not inconsistent with the provisions of this act, governing nomination papers and nominations for, and elections of municipal officers in the city of Boston, shall so far as they may be applicable, govern the nomination papers, nominations and elections provided for in this act. The board of election commissioners shall be subject to the same penalties and shall have the same powers and duties, where not inconsistent with the provisions of this act, in relation to nomination papers, preparing and printing ballots, preparing for and conducting elections and counting, tabulating and determining the votes cast under the provisions of this act, as they have now in relation to municipal elections in said city.

SECT. 61. The provisions of this act shall apply to any special municipal election held after the year nineteen hundred and nine in the city of Boston, except that nomination papers for offices to be filled at such elections shall be issued by the election commissioners on and after the day following the calling of said special election. Every special municipal election shall be held on a Tuesday not less than sixty days nor more than ninety days after the date of the order calling such special election.

SECT. 62. All acts and parts of acts so far as inconsistent with this act are hereby repealed; all ordinances and parts of ordinances so far as inconsistent with this act are hereby annulled; and all acts and parts of acts affecting the city of Boston not inconsistent with the provisions of this act are continued in force: *provided, however*, that the provisions of chapter four hundred and forty of the acts of the year nineteen hundred and nine shall not apply to any election held hereunder prior to the first day of April in the year nineteen hundred and ten.

* * * * * * * * * * * * * *

[*Approved June 11, 1909.*]

NOTE.—Section 63 (the final section) omitted, as it merely states when the different sections went into effect. It will be found in the MUNICIPAL REGISTER of 1911, on page 32.

EXECUTIVE OFFICERS IN CHARGE OF DEPARTMENTS.

The following table shows the manner in which executive officers or heads of departments of the City are appointed or elected, the time of appointment or election, the term of office as prescribed by statute, ordinance, or both, and the salary received by each. Heads of departments and members of municipal boards appointed by the Mayor are subject to approval by the Massachusetts Civil Service Commission. (See Acts of 1909, Chap. 486, Sects. 9–13.)

Officers.	How Created.	Appointed or Elected.		Term.		Salary.
		By Whom.	When.	Begins.	Length of.	
Assessors (Seven)	Statute	Mayor	Annually, one or two,	May 1	Three years,	[1] $4,000
Auditor	Ord.	"	Quadrennially	" 1	Four years	6,000
Bath Trustees (Seven)	"	"	Annually, one or two,	" 1	Five years	None.
Building Commissioner	Statute	"	Quadrennially	" 1	Four years	$5,000
Cemetery Trustees (Five),	"	"	Annually, one	" 1	Five years	None.
Children's Institutions Trustees (Seven)	"	"	Annually, one or two,	" 1	" "	"
City Clerk	"	City Council	Triennially,	1st Monday in Feb.	Three years,	$5,000
Collector	"	Mayor	Quadrennially	May 1	Four years	5,000
Consumptives' Hospital Trustees (Seven)	Ord.	"	Annually, one or two,	" 1	Five years	None.
Corporation Counsel	"	"	Quadrennially	" 1	Four years	$9,000
Election Commissioners (Four)	Statute	"	Annually, one	" 1	" "	[2] 3,500
Fire Commissioner	Statute	"	Quadrennially	" 1	" "	5,000
Health Commissioners (Three)	Ord.	"	Annually, one	" 1	Three years,	[2] 4,000
Hospital Trustees (Five)	Statute	"	Annually, one	" 1	Five years	None.
Infirmary Trustees (Seven)	"	"	Annually, one or two,	" 1	" "	"

[1] Chairman, $500 additional; Secretary, $200 additional.
[2] Chairman, $500 additional.

Officers.	How Created.	Appointed or Elected.		Term.		Salary.
		By Whom.	When.	Begins.	Length of.	
Institutions Registrar....	Statute...	Mayor.....	Quadrennially.....	May 1.....	Four years..	$3,000
Library Trustees (Five)...	" ...	"	Annually, one.....	" 1.....	Five years..	None.
Markets, Superintendent of.....	Ord.....	"	Quadrennially.....	" 1.....	Four years..	$3,000
Music Trustees (Five)....	"	"	Annually, one.....	" 1.....	Five years..	None.
Overseers of the Poor (Twelve).....	Statute....	"	Annually, four.....	" 1.....	Three years,	"
Park Commissioners (Three).....	" ...	"	Annually, one.....	" 1.....	" " ..	"
Penal Institutions Commissioner.....	" ...	"	Quadrennially.....	" 1.....	Four years..	$5,000
Printing, Superintendent of.....	Ord.....	"	Quadrennially.....	" 1.....	" " ..	3,000
Public Buildings, Superintendent of.....	"	"	Quadrennially.....	" 1.....	" " ..	3,600
Public Grounds, Superintendent of.....	"	"	Quadrennially.....	" 1.....	" " ..	4,000
Public Works, Commissioner of.....	"	"	Quadrennially.....	" 1.....	" " ..	9,000
Registrar, City.....	Statute...	"	Quadrennially.....	" 1.....	" " ..	4,000
Schoolhouse Commissioners (Three).....	" ...	"	Annually, one.....	June 1.....	Three years,	[1] 3,500
Sinking Funds Commissioners (Six).....	" ...	"	Annually, two.....	May 1.....	" " ..	None.
Soldiers' Relief Commissioner.....	" ...	"	Quadrennially.....	" 1.....	Four years..	$3,500
Statistics Trustees (Five).	Ord.....	"	Annually, one.....	" 1.....	Five years..	None.
Street Commissioners (Three).....	Statute...	"	Annually, one.....	1st Monday in Feb.....	Three years,	[1] $4,000
Supplies, Superintendent of.....	Ord.....	"	Quadrennially.....	May 1.....	Four years..	3,000
Treasurer.....	Statute...	"	Quadrennially.....	" 1.....	" " ..	5,000
Vessels, Weighers of.....	" ...	"	Annually, two.....	" 1.....	One year...	Fees.
Wire Commissioner.....	" ...	"	Quadrennially.....	" 1.....	" " ..	5,000

[1] Chairman, $500 additional.

EXECUTIVE DEPARTMENTS.

DEPARTMENT OF THE MAYOR.

Office, City Hall, Room 27, second floor.

[Stat. 1885, Chap. 266; Stat. 1895, Chap. 449; Stat. 1904, Chap. 450; Stat. 1905, Chap. 341; Stat. 1907, Chap. 274; C. C., Title II., Chap. 3; Stat. 1909, Chap. 486; Stat. 1910, Chap. 373.]

JOHN F. FITZGERALD, *Mayor.*

Salary, $10,000.

WILLIAM A. LEAHY, *Secretary.* Salary, $3,600.
RICHARD F. FIELD, *Assistant Secretary.* Salary, $2,000.
JOHN M. CASEY, *License Clerk.* Salary, $1,900.
EDWARD E. MOORE, *Assistant License Clerk.* Salary, $1,800.

BUREAU OF INFORMATION.

City Hall, Room 26, second floor.

TIMOTHY MOONEY, *Superintendent.* Salary, $1,500.

THE CITY RECORD.

City Hall, Room 27, second floor.

[Stat. 1909, Chap. 486, § 29.]

JOHN A. MURPHY, *Editor and Manager.* Salary, $2,000.

ASSESSING DEPARTMENT.

Office, City Hall, Room 18, first floor.

[Stat. 1854, Chap. 448, § 37; Stat. 1884, Chap. 123; Stat. 1903, Chap. 279; Rev. Ord. 1898, Chap. 5; Ord. 1900, Chap. 5; Ord. 1901, Chap. 8; C. C., Title IV., Chap. 12; Ord. 1910, Chap. 1; Stat. 1911, Chap. 89.]

BOARD OF ASSESSORS.

JOHN J. MURPHY, *Chairman.*
CHARLES E. FOLSOM, *Secretary.*

ASSESSORS.*

JOHN J. MURPHY. Term ends in 1914.
CHARLES E. FOLSOM, FREDERICK H. TEMPLE, EDWARD G. RICHARDSON. Terms end in 1915.

---

* Board of Assessors reduced from nine members to seven, by ordinance of February 14, 1910.

NOTE.— R. L. refers to the Revised Laws of Massachusetts, 1902. Stat., alone, to the annual Statutes or Acts and Resolves of Massachusetts; Rev. Ord., to the Revised Ordinances of 1898; Ord., alone, to annual Ordinances passed since the Revised Ordinances of 1898; C. C., to City Charter in Statutes Relating to the City of Boston, 1908.
The municipal year begins on the first Monday in February.
The financial year begins on February 1.

Edward B. Daily, Fred E. Bolton, Philip O'Brien. Terms end in 1913.

Edward T. Kelly, *Chief Clerk*. Salary, $3,000.

One or more Assessors are appointed each year by the Mayor for a term of three years. The salary for the Chairman is $4,500, for the Secretary, $4,200, and for the five other Assessors, $4,000.

The Assessors published annual tax lists from 1822 to 1866. Since 1866 the records of the department are almost entirely in manuscript. Annual reports have been made since 1890.

ASSISTANTS.

[Stat. 1885, Chap. 266, § 2; Stat. 1894, Chap. 276; Stat. 1901, Chap. 400; Rev. Ord. 1898, Chap. 5, § 1; Ord. 1901, Chap. 6; C. C., Title IV., Chap. 12, § 2.]

The First Assistants are appointed by the Assessors for a term of three years, subject to confirmation by the Mayor, one for each assessment district; one-half must be from each of the two leading political parties. The Assessors and First Assistants organize as the Board of Assessors and Assistant Assessors, of which body the Secretary of the Board of Assessors is at present the Secretary. The First Assistants receive a salary of $1,000 annually.

The Second Assistants are appointed annually in the same manner as the First Assistants, one for each assessment district; each Second Assistant being a resident of the ward that includes the assessment district for which he is appointed. Salary, $5 each per day.

The 50 assessment districts, with First and Second Assistants assigned to each, are as follows:

District 1. That part of Ward 1 lying northerly, easterly and northwesterly of a line beginning at the boundary line between Wards 1 and 2 at the intersection of Harbor Commissioners' line; thence by said ward boundary line to the centre line of Border street; thence by the latter to centre line of Central square; thence to centre line of Bennington street; thence to centre line of Chelsea street; thence to the boundary line between Boston and Chelsea. Joseph H. King, Loyal L. Jenkins.

Dist. 2. That part of Ward 1 lying easterly, southeasterly, northerly and northeasterly of a line beginning at the intersection of Marion and Bennington streets; thence by centre line of said Bennington street to the centre line of Chelsea street; thence to the boundary between Boston and Chelsea. Thomas O. McEnaney, George E. Leet.

Dist. 3. The whole of Ward 2 (East Boston). Edward L. Hopkins, Thomas Boyd.

Dist. 4. The whole of Ward 3 (Charlestown). William H. Oakes, Edward F. White.

Dist. 5. The whole of Ward 4 (Charlestown). Charles A. Tilden, Lucian J. Priest.

Dist. 6. The whole of Ward 5 (Charlestown). Warren B. Hadley, James V. Doherty.

Dist. 7. That part of Ward 6 lying northerly and easterly of a line beginning at the junction of Traverse and Beverly streets; thence by the centre lines of Beverly, Cooper, Salem, Parmenter, Hanover and Fleet streets, Atlantic avenue and Battery street to the Harbor Commissioners line; thence by said line to the boundary line of Ward 8; thence by said line to the point of beginning. Arthur C. Quincy, Ernest Martini.

Dist. 8. That part of Ward 6 lying northerly and easterly of a line beginning at the Harbor Commissioners' line at the boundary between Wards 6 and 7; thence by Atlantic avenue, Clinton street, Merchants row, North and Union streets, Dock square and Washington street to the ward line; thence by said line to the point of beginning. Edwin R. Spinney, John A. Badaracco.

Dist. 9. That part of Ward 6 lying northerly and westerly of a line beginning at the junction of Traverse and Beverly streets; thence by the centre lines of Beverly street, Washington street North, Haymarket square, Blackstone, Hanover and Washington streets to the ward line; thence by said line to the point of beginning. Matthew Binney, Jr., James McNulty.

Dist. 10. That part of Ward 6 lying northerly and easterly of a line beginning at a point on the Harbor Commissioners' line opposite the extension of Battery street; thence by the centre lines of Battery street, Atlantic avenue, Fleet, Hanover, Parmenter, Salem and Cooper streets, Washington street North, Haymarket square, Blackstone, Hanover and Washington streets, Dock square, Union and North streets, Merchants row, Clinton street and Atlantic avenue to the boundary line of Ward 7. Harry C. Byrne, Saverio R. Romano.

Dist. 11. That part of Ward 7 lying northerly and easterly of a line beginning at the junction of Central street and Atlantic avenue; thence by the centre lines of Central street, McKinley square, Milk and Federal streets, Dewey square and Atlantic avenue to the ward line. Frederick L. McGowan, Willard E. Corliss.

Dist. 12. That part of Ward 7 lying southerly and easterly of a line beginning at the ward line of Ward 6 at the Harbor Commissioners' line; thence by said ward line to Atlantic avenue; thence by the centre lines of Atlantic avenue, Dewey square, Federal, Milk, Hawley, Summer, Chauncy, Essex, Kingston and Albany streets and Broadway to Fort Point Channel; thence by said channel and the Harbor Commissioners' line to the point of beginning. James Buckner, Edward Carroll.

Dist. 13. That part of Ward 7 lying northerly and westerly of a line beginning at the junction of Broadway and Albany street; thence by the centre lines of Albany and Beach streets, Harrison avenue, Kneeland and Eliot streets to the ward line; thence by the ward line to the point of beginning. Alexander P. Brown, William J. Keenan.

Dist. 14. That part of Ward 7 lying northerly and westerly of the line beginning at the junction of Pleasant and Eliot streets; thence by the centre lines of Eliot and Kneeland streets, Harrison avenue, Beach, Kingston, Essex, Chauncy, Summer, Hawley, Milk and Washington streets to

School street and the ward line; thence by the ward line to the point of beginning. Henry J. Ireland, Alonzo A. Pulverman.

Dist. 15. That part of Ward 8 lying northerly and easterly of a line beginning at Craigie's Bridge; thence by the centre lines of Leverett, Green, Chambers and Cambridge streets to the boundary line of Ward 6. Thomas H. Bond, Jacob Rosenberg.

Dist. 16. That part of Ward 8 lying southerly and westerly of a line beginning at Craigie's Bridge; thence by the centre lines of Leverett, Green, Chambers and Cambridge streets to the boundary line of Ward 6. William H. Cuddy, Simon Goldberg.

Dist. 17. That part of Ward 9 lying northeasterly of a line beginning at the intersection of Tremont and Dwight streets; thence by the centre lines of Dwight, Groton, Washington, Dover and Fay streets, Harrison avenue, Bristol and Albany streets to the boundary line of Ward 12. A. S. Parker Weeks, Charles S. Stone.

Dist. 18. That part of Ward 9 lying southwesterly of a line beginning at the intersection of Tremont and Dwight streets; thence by the centre lines of Dwight, Groton, Washington, Dover, Fay, Harrison avenue, Bristol and Albany streets to the boundary line of Ward 12. John J. Butler, George F. Talham.

Dist. 19. That part of Ward 10 lying southerly and easterly of the centre line of location of the Providence Division of the New York, New Haven and Hartford Railroad extended to its intersection with the centre line of location of the Boston & Albany Railroad; thence by said centre line of location to the centre line of Trinity place extended; thence by the centre lines of Trinity place, Stanhope and Berkeley streets to the boundary line of Ward 11. Joseph D. Dillworth, William A. Brade.

Dist. 20. That part of Ward 10 lying northerly and westerly of the centre line of location of the Providence Division of the New York, New Haven and Hartford Railroad extended to its intersection with the centre line of location of the Boston & Albany Railroad; thence by said centre line of location to the centre line of Trinity place extended; thence by the centre lines of Trinity place, Stanhope and Berkeley streets to the boundary line of Ward 11. James H. Phelan, Edward Lienemann.

Dist. 21. That part of Ward 11 lying easterly of a line beginning at the Charles river; thence by the centre line of Clarendon street to the boundary line of Ward 10. James I. Moore, Frederick F. Smith.

Dist. 22. That part of Ward 11 lying westerly of a line beginning at the Charles river; thence by the centre line of Clarendon street to the boundary line of Ward 10. William H. Allen, Jerome J. Crowley.

Dist. 23. The whole of Ward 12. Timothy W. Murphy, C. Alford Wilton.

Dist. 24. That part of Ward 13 lying southerly and westerly of a line beginning at the intersection of Fort Point channel and Dorchester avenue; thence by the centre lines of Dorchester avenue, West First, C, West Seventh and D streets to the boundary line of Ward 15. John H. Giblin, Charles H. Turner.

Dist. 25. That part of Ward 13 lying northerly and easterly of a line beginning at the intersection of Fort Point channel and Dorchester avenue; thence by the centre lines of Dorchester avenue, West First, C, West Seventh and D streets to the boundary line of Ward 15. Arthur W. Smith, Joseph F. Ripp.

Dist. 26. The whole of Ward 14. John C. Cook, John J. Quinlan.

Dist. 27. The whole of Ward 15. John Marno, Cornelius N. Liston.

Dist. 28. That part of Ward 16 lying northerly and easterly of the centre lines of Norfolk avenue and Cottage street. Ward A. Marsh, John S. McDonough.

Dist. 29. That part of Ward 16 lying southerly and westerly of the centre lines of Norfolk avenue and Cottage street. John J. Dailey, Jacob Cohen.

Dist. 30. The whole of Ward 17. William A. Creney, James H. Mugridge.

Dist. 31. The whole of Ward 18. Jeremiah J. Good, John S. Gilman.

Dist. 32. That part of Ward 19 lying northerly and westerly of a line beginning at the boundary line between Boston and Brookline; thence by the centre lines of Huntington avenue, Tremont street and the centre line of the location of the Providence Division of the New York, New Haven and Hartford Railroad to Prentiss street. James P. Fox, John F. Kinney.

Dist. 33. That part of Ward 19 lying southerly and easterly of a line beginning at the boundary line between Boston and Brookline; thence by the centre lines of Huntington avenue and Tremont street and the centre line of the location of the Providence Division of the New York, New Haven and Hartford Railroad to Prentiss street. Charles H. Warren, Joseph Esselen.

Dist. 34. That part of Ward 20 lying northerly and northeasterly of a line beginning at the boundary line of Ward 16, at its junction with the Midland Division of the New York, New Haven and Hartford Railroad and Quincy street; thence by the centre line of said Quincy street to Eaton square; thence to Adams street and by the centre line of Adams street, to Dorchester avenue, at the boundary line of Ward 24. A. Glendon Dyar, John J. Driscoll.

Dist. 35. That part of Ward 20 lying within the following described lines: Beginning at the boundary line of Ward 16, at the junction of Quincy street and the Midland Division of the New York, New Haven and Hartford Railroad; thence by the centre line of said railroad, and the centre lines of Washington and Centre streets, Centre avenue, Dorchester avenue and Adams street to Eaton square; thence to Quincy street and by the centre line of Quincy street to the point of beginning. Daniel A. Downey, George O. Wood.

Dist. 36. That part of Ward 20 lying westerly and southerly of the line beginning at the boundary line of Ward 16 at the junction of Quincy street and the Midland Division of the New York, New Haven and Hartford Railroad; thence by centre line of said railroad to Washington

street; thence by centre line of Washington street to the boundary line of Ward 24. Fred W. Burleigh, William A. Donovan.

Dist. 37. That part of Ward 21 lying northerly of a line beginning at the junction of Washington and Valentine streets; thence by the centre lines of Washington, Dale, Walnut and Humboldt avenues, Munroe, Warren and Savin streets to the boundary line of Ward 16. Augustus D. McLennan, Louis Burkhardt.

Dist. 38. That part of Ward 21 lying southerly of a line beginning at the junction of Washington and Valentine streets; thence through Washington, Dale, Walnut and Humboldt avenues, Munroe, Warren and Savin streets to the boundary line of Ward 16. G. Fred Pierce, Frank J. Riley.

Dist. 39. That part of Ward 22 lying northerly and easterly of a line beginning at the junction of Day street and Grotto glen; thence by the centre lines of Day and Centre streets and the centre line of location of the Providence Division of the New York, New Haven and Hartford Railroad to Green street, the boundary line of Ward 23. John E. Heslan, Walter E. Merriam.

Dist. 40. That part of Ward 22 lying southerly and westerly of a line beginning at the junction of Day street and Grotto glen; thence by the centre lines of Day and Centre streets and the centre line of location of the Providence Division of the New York, New Haven and Hartford Railroad to Green street, the boundary line of Ward 23. Frank S. Pratt, William F. Prindeville.

Dist. 41. That part of Ward 23 lying northerly and easterly of a line beginning at the boundary line between Boston and Newton; thence by the centre lines of Baker, Gardner and Spring streets, the centre line of location of the West Roxbury Branch, Providence Division of the New York, New Haven and Hartford Railroad, and the centre line of location of the Providence Division of the New York, New Haven and Hartford Railroad to Green street. Warren F. Freeman, James F. Dowling.

Dist. 42. That part of Ward 23 lying southerly and easterly of a line beginning at the boundary line between Boston and Hyde Park; thence by the centre lines of Metropolitan avenue, Kittredge and Norfolk streets and Dudley avenue, and the centre line of location of the West Roxbury Branch, Providence Division of the New York, New Haven and Hartford Railroad, and the centre line of location of the Providence Division of the New York, New Haven and Hartford Railroad to Green street. Frederick F. O'Doherty, George Uriot.

Dist. 43. That part of Ward 23 lying southerly and westerly of a line beginning at the boundary line between Newton and Boston; thence by the centre lines of Baker, Gardner and Spring streets, the centre line of location of the West Roxbury Branch, Providence Division of the New York, New Haven and Hartford Railroad, the centre lines of Dudley avenue, Norfolk and Kittredge streets, and Metropolitan avenue to the boundary line of Hyde Park. Michael F. Dolan, Clinton P. Duryea.

Dist. 44. That part of Ward 24 lying northerly and easterly of a line beginning at the junction of Dorchester avenue and Greenwich street; thence by the centre lines of Dorchester avenue, Ashmont, Carruth, New Minot, Adams and Granite streets to the ward line in Neponset river, the boundary line of Milton. David W. Creed, William E. Harvey.

Dist. 45. That part of Ward 24 lying within the following described lines: Beginning at the boundary line between Boston and Milton; thence by the centre lines of Washington, Morton, Corbet, Norfolk and Centre streets, Centre and Dorchester avenues, Ashmont, Carruth, New Minot, Adams and Granite streets to the boundary line between Boston and Milton; thence by said boundary line to the point of beginning. Timothy J. Murphy, Albert W. Huebener.

Dist. 46. That part of Ward 24 lying southerly and westerly of a line beginning at the junction of Talbot avenue and Norfolk street; thence by the centre lines of Norfolk, Corbet, Morton and Washington streets to the boundary line between Boston and Milton. William N. Goodwin, Michael J. Murray.

Dist. 47. That part of Ward 25 lying northerly and easterly of a line beginning at the boundary line between Boston and Watertown; thence by the centre lines of North Beacon, Parsons, Washington and Cambridge streets to Charles river, the boundary line between Boston and Cambridge. Michael J. Toumey, William P. Mulcahy.

Dist. 48. That part of Ward 25 lying southerly and westerly of a line beginning at the boundary line between Cambridge and Boston; thence by the centre lines of Cambridge, Washington, Parsons and North Beacon streets to Charles river, the boundary line between Boston and Watertown. Patrick F. Carley, Hammond B. Hazelwood.

Dist. 49. That part of Ward 26 lying northerly and westerly of a line beginning at the ward line of Ward 24 and the Neponset river; thence by the centre line of said Neponset river to its intersection with the centre line of Metropolitan avenue extended; thence by the centre line of Metropolitan avenue northerly to its junction with the centre line of Arlington street; thence by the centre line of Arlington street to the location of the Providence Division of the New York, New Haven and Hartford Railroad; thence by the centre line of the location of said railroad to the Dedham town line. Frank B. Webster, Edward F. Brennan.

Dist. 50. That part of Ward 26 lying southerly and easterly of a line beginning at the ward line of Ward 24 and the Neponset river; thence by the centre line of said Neponset river to its intersection with the centre line of Metropolitan avenue extended; thence by the centre line of Metropolitan avenue northerly to its junction with the centre line of Arlington street; thence by the centre line of Arlington street to the location of the Providence Division of the New York, New Haven and Hartford Railroad; thence by the centre line of the location of said railroad to the Dedham town line. Joseph J. Houston, Clarke Waters.

AUDITING DEPARTMENT.

Office, City Hall, Room 20, first floor.

[Rev. Ord. 1898, Chap. 6; Ord. 1901, Chap. 10; Stat. 1909, Chap. 486, §§ 3, 23, 24, 25.]

J. Alfred Mitchell, *City Auditor*. Term ends in 1914. Salary, $6,000.
Julien C. Haynes, *Assistant City Auditor*. Salary, $3,600.

The office of Auditor was established by ordinance on August 2, 1824. Regular annual reports of receipts and expenditures have been published by the Auditor since 1825. These reports show the annual receipts of the City and County, the debt, and the public property. Similar, but less complete, reports were published by finance committees from 1811 to 1824, inclusive. Since June 1, 1867, the Auditor has published monthly exhibits of all City and County expenditures.

The City Auditor is also Auditor of the County of Suffolk and Secretary of the Board of Commissioners of Sinking Funds. (R. L., Chap. 21, § 44; Rev. Ord. 1898, Chap. 3, § 5.)

BATH DEPARTMENT.

Office, 43 Tremont street, Rooms 901–903.

[Ord. 1898, Chap. 1.]

OFFICIALS.

William M. Murphy, *Chairman*.
Hugh C. McGrath, *General Superintendent*. Salary, $2,200.

TRUSTEES.*

William M. Murphy. Term ends in 1916.
Alexander C. Chisholm, Mrs. Agnes C. Bulger. Terms end in 1915.
——— ———. Term ends in 1914.
James W. McLaughlin. Term ends in 1913.
Richard M. Walsh. Term ends in 1912.

The Bath Department was established by ordinance in 1898. The Trustees have the care and custody of all bath-houses and indoor gymnasia.

BEACH BATHS.

Wood Island Park, East Boston, Ward 1, two houses, for men and women, and one house for boys.

North End Park, Ward 6 (opposite Copp's Hill Burial Ground, Commercial street), two houses, for men and women. A laundry connected with these bath-houses launders part of the bathing suits used in the department during the summer bathing season.

---

* The Trustees serve without compensation.

Dewey Beach, Medford street, Charlestown, Ward 4 (opposite Charlestown Heights), three houses, for men, women and children.

L street, South Boston, Ward 14, for men and boys.

K street, South Boston, Ward 14, for women.

Tenean Beach, Neponset, Ward 24, two houses, for men and women.

McKenzie Beach, Columbia road, Ward 16, two houses, for men and women.

Under Construction, Freeport street, two houses for men and women, will be ready probably in June, 1912.

RIVER BATH AND SWIMMING POOL.

Charles River, Spring street, Ward 23, two houses, for men and women.

SWIMMING POOL.

Orchard Park, Ward 17, two houses, for men and women, at different hours.

FLOATING BATHS.

Charlesbank, West End, Ward 8, two houses, for men and women.

Dover Street Bridge, Ward 9, two houses, for men and women.

Warren Bridge, Ward 5, two houses, for men and women.

Border Street Wharf, East Boston, Ward 2, two houses, for men and women.

Jeffries Point, East Boston, Ward 2, one house, for men and women, at different hours.

Mystic Bridge, Ward 3, one house.

Under Construction, Fort Point Channel, one house, will be ready in June, 1912, probably.

DOVER STREET BATH-HOUSE.

Dover Street Bath-house, 249 Dover street, Ward 9, near Harrison avenue, shower and tub baths for both men and women, fitted for use throughout the year. This bath-house was opened to the public in October, 1898. It contains a laundry where all the towels and part of the bathing suits used in the department are laundered.

CABOT STREET BATH-HOUSE.

Cabot Street Bath-house, Cabot street, Ward 18. Includes shower baths, a swimming pool and a gymnasium. It is open throughout the year for the use of both sexes. It was opened to the public in September, 1905.

NORTH BENNET STREET BATH-HOUSE, ETC.

North Bennet Street Bath-house, North Bennet Street Playground, Ward 6. Equipment, 65 shower baths, 88 dressing rooms, 400 lockers and a gymnasium; open throughout the year for the use of both sexes. It was opened to the public when completed, April 6, 1909.

Municipal Building, Jamaica Plain, shower baths and swimming pool and gymnasium.

Under Construction, Blossom street, Ward 8, shower baths.

GYMNASIA.

East Boston Gymnasium, 116 Paris street, Ward 2.

Commonwealth Park Gymnasium, Ward 13, D street, South Boston.

Gymnasium, Ward 6, in North Bennet street bath-house.

Gymnasium, 75 Tyler street, Ward 7, South End.

Gymnasium, Ward 9, Harrison avenue, corner Plympton street, South End.

Gymnasium, Ward 16, Municipal Building, Columbia road and Bird street, Dorchester. Includes a swimming pool.

Gymnasium, Ward 18, in Cabot Street Bath-house.

Gymnasium, Municipal Building, Centre street, Jamaica Plain.

Under Construction on Blossom street, Ward 8, and on Bunker Hill street, Charlestown.

BUILDING DEPARTMENT.

Temporary Office, 100 Summer street, third floor.

[Stat. 1907, Chap. 550; Rev. Ord. 1898, Chap. 8, and Chap. 45, §§ 28–39, C. C., Title IV., Chap. 13.; Stat. 1908, Chap. 221; Stat. 1909, Chap. 313; Stat. 1910, Chaps. 284, 631.]

Arthur G. Everett, *Building Commissioner.* Salary, $5,000.
Charles S. Damrell, *Clerk of Department.* Salary, $2,500.

It is the duty of the Building Commissioner to issue permits for and inspect the erection and alteration of buildings in the City, and the setting of boilers, engines and furnaces; to keep a register of the names of all persons carrying on the business of plumbing and gasfitting, and of all persons working at the business of gasfitting, and to issue licenses to master and journeymen gasfitters; to issue permits for and inspect the plumbing and gasfitting in buildings; to inspect elevators in buildings and report upon elevator accidents; to inspect at least monthly, all theaters and moving-picture houses, and semi-annually all halls or places for public assembly; to inspect existing tenement houses; to report on all fires in, and accidents in or to, buildings, and to approve plans of new buildings and alterations.

BUILDING LIMITS.

[Rev. Ord. 1898, Chap. 45, § 27; Stat. 1907, Chap. 550, § 9.]

Among other restrictions imposed by statute on the erection of buildings, it is provided that no wooden building shall be erected within such limits as shall from time to time be defined by ordinance. These limits at present are:

All that portion of the City which is included within a line beginning at the intersection of the centre lines of Dover and Albany streets, and

thence running east through the centre of said Dover street to the Harbor Commissioners' line; thence by the said Harbor Commissioners' line around the northerly portion of the City to a point on Charles river, at the intersection of said line with the easterly line of St. Mary's street extended; thence along said easterly line of St. Mary's street and the boundary line between Brookline and Boston to the centre of Longwood avenue; thence through the centre of said avenue to the centre of St. Alphonsus street; thence through the centre of said street to the centre of Ward street; thence through the centre of said Ward street to the centre of Parker street; thence through the centre of said Parker street to the centre of Ruggles street; thence through the centre of said Ruggles street to the centre of Washington street; thence through the centre of said Washington street to a point opposite the centre of Palmer street; thence through the centre of said Palmer street and through the centre of Eustis street to the centre of Hampden street; and thence through the centre of said Hampden street and the centre of Albany street to the point of beginning.

CEMETERY DEPARTMENT.

Office, 919 and 920 Tremont Building.

[Stat. 1897, Chap. 375; Rev. Ord. 1898, Chap. 9; C. C., Title IV., Chap. 14.]

OFFICIALS.

Charles E. Phipps, *Chairman.*
John Frank Keating, *Secretary.* Salary, $1,500.

TRUSTEES.*

Charles E. Phipps. Term ends in 1917.
Frederick E. Atteaux. Term ends in 1916.
John J. Madden. Term ends in 1915.
Albert W. Hersey. Term ends in 1914.
Jacob R. Morse. Term ends in 1913.

Leonard W. Ross, *Superintendent of Cemeteries.* Salary, $2,500.
Office of Superintendent at Mt. Hope Cemetery, Walk Hill street.

By Chap. 375 of the Acts of 1897, the Mayor was authorized to appoint a board of five trustees, subject to confirmation by the Board of Aldermen, to have charge of Mount Hope Cemetery and all other burying grounds owned by or in charge of the City of Boston.

Mount Hope Cemetery was bought by the City in 1857 for $35,000, and additional land has been purchased since. It is situated on Walk Hill street, Ward 23, West Roxbury. The Board of Trustees was first appointed under the ordinances of December 21, 1857, and annual reports have been published since 1859.

---

* The Trustees serve without compensation.

All the burying grounds formerly under control of the Board of Health, but now under the jurisdiction of this department, are as follows, with area:

Bennington street, East Boston, 157,500 square feet.
Bunker Hill, Charlestown, 48,202 square feet.
Phipps street, Charlestown, 76,740 square feet.
Copp's Hill, Charter and Hull streets, 89,015 square feet.
King's Chapel, Tremont street, near School street, 19,344 square feet.
Granary, Tremont street, opposite Bromfield street, 82,063 square feet.
Central, Boston Common, 60,693 square feet.
South End, Washington and East Concord streets, 64,570 square feet.
Eliot, Washington and Eustis streets, 34,830 square feet.
Warren, Kearsarge avenue, Roxbury, 54,500 square feet.
Mount Hope, West Roxbury, 117 acres and 36,536 square feet.
Walter Street, Walter street, Roslindale, 35,100 square feet.
Westerly, Centre street, West Roxbury, 39,450 square feet.
Evergreen, Commonwealth avenue, Brighton, 604,520 square feet.
Market Street, Market street, Brighton, 18,072 square feet.
Dorchester North, Upham's Corner, 139,802 square feet.
Dorchester South, Dorchester avenue, 95,462 square feet.
Hawes, Emerson street, near L street, 11,232 square feet.
Fairview, Hyde Park, 48 acres.

CHILDREN'S INSTITUTIONS DEPARTMENT.

Office, 30 Tremont street.

[Stat. 1897, Chap. 395; Rev. Ord. 1898, Chap. 10; Stat. 1906, Chap. 150; C. C., Title IV., Chap. 15; Stat. 1911, Chap. 202.]

OFFICIALS.

John O'Hare, *Chairman.*
James P. Cleary, *Secretary.*

TRUSTEES.*

Mrs. Caroline S. Atherton, James J. Bacigalupo. Terms end in 1916.
Louis A. Ginsburg. Term ends in 1915.
Elizabeth M. Needham, James P. Cleary. Terms end in 1914.
John O'Hare. Term ends in 1913.

——— ———.

The Trustees have the charge and control of the house for the employment and reformation of juvenile offenders, known as the Suffolk School for Boys at Rainsford Island, the Parental School for Truants at West Roxbury, and purchase all the fuel and other supplies required for these institutions. They also have the charge and control of several hundred dependent children placed in country homes.

* The Trustees serve without compensation.

CITY CLERK DEPARTMENT.

Office, City Hall, Room 31, second floor.

[Stat. 1854, Chap. 448, § 30; Stat. 1885, Chap. 266, § 2; Rev. Ord. 1898, Chap. 11; R. L., Chap. 26, §§ 15, 16; C. C., Title IV., Chap. 8; Stat. 1909, Chap. 486, § 22.]

John T. Priest,* *City Clerk.* Salary, $5,000.
Wilfred J. Doyle, *Assistant City Clerk.* Salary, $3,800.

The City Clerk is elected by the City Council for the term of three years, the next election to occur in February, 1914. He has the care and custody of the records of the City Council, and of all city records, documents, maps, plans, and papers, except those otherwise provided for. He also records chattel mortgages, assignments of wages, liens upon vessels and performs other duties imposed by statute.

The City Clerk and Assistant City Clerk are, *ex officio*, Clerk and Assistant Clerk respectively of the City Council.

The Assistant City Clerk is appointed by the City Clerk, subject to the approval of the Mayor, and discharges the duties of the City Clerk in his absence, or in case of a vacancy in that office [Rev. Ord. 1898, Chap. 11, § 4]. By R. L., Chap. 26, § 16, the certificate or attestation of the Assistant City Clerk has equal effect with that of the City Clerk.

COLLECTING DEPARTMENT.

Office, City Hall, Room 21, first floor.

[Stat. 1875, Chap. 176; Stat. 1885, Chap. 266; Stat. 1888, Chap. 390; Stat. 1890, Chap. 418; Rev. Ord. 1898, Chap. 14; Ord. 1908, Chap. 1; C. C., Title IV., Chap. 10; Stat. 1909, Chap. 486.]

Bowdoin S. Parker, *City Collector.* Term ends in 1914. Salary, $5,000.

The Collector collects and receives all taxes and other assessments, betterments, rates, dues and moneys payable on any account to the City of Boston or the County of Suffolk. He has the custody of all leases from, and of all tax deeds of land held by, the City. The separate office of Collector was established by statute in 1875. Annual reports have been published since 1876.

CONSUMPTIVES' HOSPITAL DEPARTMENT.

Office, 926 Tremont Building.

[Stat. 1906, Chap. 189; Ord. 1906, Chap. 4; Stat. 1908, Chap. 225; Stat. 1911, Chap. 167.]

OFFICIALS.

Edward F. McSweeney, *Chairman.*
Chandler Hovey, *Secretary.*

---

* Mr. Priest died April 3, 1912, having served four years as City Clerk and 34 years as Assistant City Clerk.

TRUSTEES.*

John E. Potts, Term ends in 1917.
Edward F. McSweeney. Term ends in 1916.
James J. Minot, M.D. Term ends in 1915.
Margaret G. O'Callaghan. Term ends in 1915.
Isabel F. Hyams. Term ends in 1914.
John F. O'Brien, M.D. Term ends in 1913.
Chandler Hovey. Term ends in 1913.

The Trustees have charge of the expenditure of $457,000 raised by loans. They purchased the Conness estate of 55 acres fronting on River street, Mattapan, and upon this site the hospital buildings have been erected. A Day Camp accommodating 250, two Ward buildings accommodating 140, and two Cottage Wards accommodating 57, are now in operation, also the Domestic Administration building, which was opened March 1, 1912. An Out-Patient Department or dispensary is maintained at 13 Burroughs place. Patients are examined and treated by physicians at the Out-Patient Department, and are visited by nurses in their homes. The Trustees are authorized by chapter 167, Acts of 1911, to hire one hundred beds in private hospitals for needy patients until July 1, 1916. They have charge of the care and management of the institution, including the purchase of all supplies and the power to make all necessary rules and regulations. Admission to the hospital is confined to persons who are *bona fide* residents of Boston at the time of application.

HOSPITAL OFFICERS.

Simon F. Cox, M.D., *Superintendent.* Salary, $3,500.
Edwin A. Locke, M.D., *Chief of Staff*, Salary, $2,500.
John E. Overlander, M.D., *Resident Medical Officer* (Hospital). Salary, $1,500 and board.
Timothy J. Murphy, M.D., *First Assistant* (Hospital). Salary, $1,750.
Cleaveland Floyd, M.D., *Second Assistant* (Director of Out-Patient Department). Salary, $1,000.

ELECTION DEPARTMENT.

Temporary Office, 100 Summer street, second floor.

[Stat. 1907, Chap. 560, § 78; Rev. Ord. 1898, Chap. 15; C. C., Title IV., Chap 16; Stat. 1909, Chap. 486, §§ 53–61; Stat. 1910, Chap. 520; Stat. 1911, Chaps. 304, 517, 550, 735.]

OFFICIALS.

John M. Minton, *Chairman.* Melancthon W. Burlen, *Secretary.*

COMMISSIONERS.

Melancthon W. Burlen. Term ends in 1915. Salary, $3,500.
John M. Minton. Term ends in 1914. Salary, $4,000.

* The Trustees serve without compensation.

Alpheus Sanford. Term ends in 1913. Salary, $3,500.
Edward A. McLaughlin. Term ends in 1912. Salary, $3,500.

The Board of Registrars of Voters was appointed in May, 1874, and was succeeded July 1, 1895, by the Board of Election Commissioners.

This department exercises all the powers and duties formerly conferred upon the Board of Registrars of Voters, including the preparation of the jury list, together with all the powers and duties formerly conferred upon the Mayor, Board of Aldermen and City Clerk, relating to elections in the City of Boston, except the power and duty of giving notice of elections and fixing the days and hours for holding the same.

The Board also exercises all the powers and duties formerly conferred upon the City Clerk and other officers by chapter 504 of the Acts of 1894, and acts in amendment thereof, relating to political committees and primaries, and all laws relating to the registration of voters in the City of Boston.

FIRE DEPARTMENT.

Office, City Building, Bristol street.

[Stat. 1850, Chap. 262; Stat. 1895, Chap. 449, §§ 9–11; Rev. Ord. 1898, Chap. 17, Stat. 1909, Chap. 308.]

Charles H. Cole, *Fire Commissioner*. Term ends in 1914. Salary, $5,000.
Benj. F. Underhill, *Chief Clerk*. Salary, $2,500.
John A. Mullen, *Chief of Department*. Salary, $4,000.
John Grady, *Senior Deputy Chief*. Salary, $3,000.
Peter F. McDonough, *Junior Deputy Chief*. Salary, $2,500.
George L. Fickett, *Superintendent of Fire Alarms*. Salary, $2,500.
Eugene M. Byington, *Superintendent of Repairs and Supervisor of Engines*. Salary, $2,500.

The Boston Fire Department was organized in 1837. It is in charge of one Commissioner, who has entire control of the department, a Chief, one Senior and one Junior Deputy Chief, fifteen District Chiefs, each in charge of a Fire District, Superintendent of Fire Alarms, and officers, firemen, telegraph operators, etc. Annual reports have been published since 1838.

FIRE DISTRICTS AND CHIEFS.

Northern Division of City.— In charge of Senior Deputy Chief John Grady. Districts 1 to 6, inclusive, and Marine District. All that part of the City north of the line extending from Fort Point channel along Broadway extension, Pleasant street, Park square, Boylston and Arlington streets to Charles river, and all of South Boston.

Southern Division of City.— In charge of Junior Deputy Chief Peter F. McDonough. Districts 7 to 15, inclusive. All that part of the City south and west of the above-stated line.

District 1. John W. Godbold, *Chief*. All that part of Boston known as East Boston.

Dist. 2. C. H. W. Pope, *Chief*. All that part of Boston formerly known as Charlestown.

Dist. 3. John O. Taber, *Chief*. The territory bounded on the north by State street, on the east by the water front to B street, on the southeast by B street, on the south by West First street, across Dorchester avenue and Atlantic Avenue Bridge to Atlantic avenue, and on the west by Atlantic avenue, Dewey square, Summer street, Church Green and Devonshire street.

Dist. 4. Henry A. Fox, *Chief*. The territory bounded on the north and east by the water front, on the south by State, Devonshire, Water, Washington, School and Beacon streets, and on the west by Charles and Pinckney streets and the Charles river.

Dist. 5. Daniel F. Sennott, *Chief*. The territory bounded on the north by Water, Washington, School, Beacon, Charles and Pinckney streets, on the west by the Charles river, Otter, Beacon, Arlington, Boylston (Short), Church and Providence streets, Park square, Columbus avenue, Church and Tremont streets, on the south by Pleasant street and Broadway extension to bridge, and on the east by Fort Point channel to Atlantic Avenue Bridge, Atlantic avenue, Dewey square, Summer street, Church Green and Devonshire street.

Dist. 6. Edwin A. Perkins, *Chief*. The territory bounded on the north by Broadway extension, Fort Point channel, Atlantic Avenue Bridge, across Dorchester avenue to First street, through First street to B street, on the west by B street to harbor line, by harbor line to Locust street, on the south by Locust and Dorset streets to the South bay, and west by South bay to Broadway Extension Bridge.

Dist. 7. John T. Byron, *Chief*. The territory bounded on the west by the Charles river, on the north by Otter, Beacon, Arlington, Boylston (Short), Church and Providence streets, Park square, Columbus avenue, Church, Tremont and Pleasant streets and Broadway extension to bridge, on the east by Fort Point channel, South bay and Roxbury canal, and on the south by Massachusetts avenue and Charles river.

Dist. 8. Stephen J. Ryder, *Chief*. The territory bounded on the north by the Charles river and Massachusetts avenue, on the east by Washington street, on the south by Atherton and Mozart streets, Chestnut avenue, Sheridan and Centre streets, Hyde square, Perkins street, South Huntington avenue and Castleton street, across Jamaicaway to the Brookline line, and on the west by the Brookline line to Cottage Farm Bridge.

Dist. 9. Michael J. Kennedy, *Chief*. The territory bounded on the north by Massachusetts avenue, Roxbury canal, South bay, Dorset and Locust streets; on the east by Dorchester bay; on the south by Evandale terrace, Savin Hill avenue, Pleasant and Stoughton streets, Columbia road, Geneva and Blue Hill avenues, Seaver street and Columbus avenue, and on the west by Washington street.

Dist. 10. John W. Murphy, *Chief*. That part of Dorchester bounded on the north by Geneva avenue, Columbia road, Stoughton and Pleasant streets, Savin Hill avenue, Evandale terrace to water front; on the east by Dorchester bay to a point in harbor line opposite South street (Commercial Point); on the south by South, Preston, Mill, Adams and Centre streets, through Codman square to Norfolk street, Lauriat avenue and Blue Hill avenue and Morton street; on the west by Canterbury street and Blue Hill avenue.

Dist. 11. John E. Madison, *Chief*. All that part of Boston known as Brighton, and extending east as far as Cottage Farm Bridge.

Dist. 12. Michael J. Mulligan, *Chief*. All that part of Boston known as West Roxbury, bounded on the north by a line from the Brookline line across Jamaicaway to Castleton street, through Castleton street, South Huntington avenue, Perkins street, Hyde square, Centre and Sheridan streets, Chestnut avenue, Mozart and Atherton streets, Columbus avenue and Seaver street; on the east by Blue Hill avenue, Canterbury, Morton and Harvard streets; on the south by Ashland street, the Providence Division of New York, New Haven & Hartford Railroad and the Hyde Park and Dedham lines; and on the west by the Newton and Brookline lines.

Marine District. Robert A. Ritchie, *Chief*. All territory on the water front, including wharves, bridges, etc., beginning on the northerly side of the reserved channel at L Street Bridge, South Boston; thence westerly along the harbor line of South Boston to Fort Point channel; thence southerly to Dorchester Avenue Bridge; thence northerly by the way of Fort Point channel; thence along the City Proper harbor line to Charlestown Bridge; thence northerly along the water front around Charlestown District to Mystic river; thence westerly along the Mystic river, south side, to Malden Bridge and Alford street. Also, beginning at Jeffries Point at the head of Marginal street, thence northerly and westerly along East Boston water front to Chelsea creek; thence easterly along said creek, south side, to Grand Junction railroad bridge. The islands in Boston Harbor are also included in the district.

Dist. 14. Maurice Heffernan, *Chief*. The territory bounded on the north beginning at a point of the harbor line opposite South street (Commercial Point), South, Preston, Mill, Adams and Centre streets, through Codman square to Norfolk street to Lauriat avenue, Blue Hill avenue, Morton street; on the west by Harvard street; on the south by Ashland, Oakland and Rexford streets, Blue Hill avenue and Fremont street; on the east by Dorchester bay and Neponset river.

Dist. 15. John H. Wetherbee, *Acting Chief*. The territory in Hyde Park bounded on the north by Ashland, Oakland and Rexford streets, Blue Hill avenue and Fremont street; on the east by Neponset river and Milton line; on the south by Milton and Dedham lines; on the west by Dedham and West Roxbury lines to Providence Division of New York; New Haven & Hartford Railroad, thence to Ashland street.

DISTRICT ASSIGNMENTS.

District.	Companies and Equipment.			
	Steam Engine.	Chemical.	Ladder.	Water Tower.
1	Nos. 5, 9, 11, 40	No. 7	Nos. *2, 21	
2	Nos. 27, 32, 36	Nos. 3, 9	Nos. *9, 22	
3	Nos. 25, 38, 39		Nos. 8, 14, *18,	No. 3.
4	Nos. * 4, 6, 8	No. 1	Nos. 1, 24	No. 1.
5	Nos. 7, 10, * 26, 35	No. 2	No. 17	
6	Nos. * 1, 2, 15, 43	No. 8	Nos. 5, 19, 20,	
7	Nos. 3, * 22, 33	No. 4	Nos. 3, 13, 15,	No. 2.
8	Nos. 13, 14, 37	No. 12	Nos. *12, 26	
9	Nos. * 12, 21, 23, 24	No. 10	No. 4	
10	Nos. 17, * 18	No. 11	Nos. 7, 23	
11	Nos. 29, 34, * 41	No. 6	No. 11	
12	Nos. * 28, 30, 42, 45	Nos. 5, 13,	Nos. 10, 16, 25,	
Marine	Nos. 31, 44, * 47 (Fireboats)			
14	Nos. 16, 20, * 46		Nos. 6, 27	
15	Nos. 19, * 48	No. 14	No. 28	

* Headquarters of District Chief.

STEAM FIRE-ENGINES.

Number.	Location.	Officers.
1	Dorchester street, cor. Fourth, So. Boston	Michael J. Nolan, Capt. C. J. Hickey, Lieut.
2	Fourth street, cor. O, South Boston	E. Connors, Capt. C. E. Clougherty, Lieut.
3	Harrison avenue, cor. Bristol street	M. Boyle, Capt. William F. Field, Lieut.
4	Bulfinch street	William E. Riley, Capt. T. H. Downey, Lieut.
5	Marion street, East Boston	Mellen R. Joy, Capt. Patrick F. Goggin, Lieut.
6	Leverett street	F. A. Sweeney, Capt. D. J. Dacey, Lieut.
7	East street	J. F. Gillen, Capt. M. J. Teehan, Lieut.
8	Salem street	John F. Hines, Capt. William Lalley, Lieut.
9	Paris street, East Boston	Philip A. Grant, Capt. T. J. Flynn, Lieut.
10	Mt. Vernon street, cor. River	C. J. O'Brien, Capt. W. C. Swan, Lieut.
11	Cor. Saratoga and Byron streets, E. B	C. H. Leary, Capt. F. W. Battis, Lieut.
12	Dudley street, Roxbury	D. M. Shaughnessey, Capt. J. J. Kelley, Lieut.
13	Cabot street, Roxbury	W. J. Gaffey, Capt. T. E. Conroy, Lieut.
14	Centre street, Roxbury	George B. Norton, Capt. D. Driscoll, Lieut.
15	Cor. Broadway and Dorchester avenue	E. F. Richardson, Capt. J. J. Burke, Lieut.
16	Temple street, Dorchester	W. C. Greely, Lieut.
17	Meeting House Hill, Dorchester	Martin F. Mulligan, Capt. John F. Curley, Lieut.
18	Harvard street, Dorchester	F. J. Jordan, Capt. T. J. Muldoon, Lieut.
19	Norfolk street, Dorchester	F. J. Sheeran, Capt. Anthony J. Burns, Lieut.

STEAM FIRE-ENGINES.—*Concluded.*

Number.	Location.	Officers.
20	Walnut street, Dorchester	H. M. Hebard, Capt. W. H. Hughes, Lieut.
21	Columbia road, Dorchester	Michael Norton, Capt. Edward F. Doody, Lieut.
22	Warren avenue	F. M. O'Lalor, Capt. J. E. Redman, Lieut.
23	Northampton street	M. Walsh, Capt. John J. McCarthy, Lieut.
24	Cor. Warren and Quincy streets	John N. Lally, Capt. R. J. Carleton, Lieut.
25	Fort Hill square	J. F. Ryan, Capt. G. A. Carney, Lieut.
26 and 35	Mason street	A. B. Howard, Capt. William Levis, Lieut. Frederick F. Leary, Lieut.
27	Elm street, Charlestown	B. F. Hayes, Capt. T. J. Heffron, Lieut.
28	Centre street, Jamaica Plain	Charles C. Springer, Capt. G. H. Twiss, Lieut.
29	Chestnut Hill avenue, Brighton	J. S. Cleverly, Capt. T. E. Kiley, Lieut.
30	Centre street, West Roxbury	T. M. McLaughlin, Capt. B. J. Flaherty, Lieut.
31	Fireboat	C. S. Moran, Capt. John Williams, Lieut.
32	Bunker Hill street, Charlestown	T. H. Ramsay, Capt. H. J. Kelley, Lieut.
33	Boylston street	M. P. Mitchell, Capt. M. D. Greene, Lieut.
34	Western avenue, Brighton	Thomas H. Weltch, Capt. C. A. Fernald, Lieut.
36	Monument street, Charlestown	M. J. Lawler, Capt. P. A. Tague, Lieut.
37	Longwood avenue	C. W. Conway, Capt. T. Wyllie, Lieut.
38 and 39	Congress street	J. J. Caine, Capt. Thomas J. Hines, Lieut. Peter A. Matthews, Lieut.
40	Sumner street, East Boston	T. J. Lannery, Capt. P. P. Leahy, Lieut.
41	Harvard avenue, Brighton	Gustave H. Nichols, Capt. J. W. Shea, Lieut.
42	Egleston square	George H. Hutchings, Capt. William Hart, Lieut.
43	Andrew square, South Boston	Albert J. Caulfield, Capt. J. A. Noonan, Lieut.
44	Berth at Central Wharf, Fireboat	W. S. Eaton, Capt. R. A. Nugent, Lieut.
45	Poplar street, West Roxbury	R. E. Handy, Capt. J. Hyman, Lieut.
46	Dorchester avenue, Ashmont	W. M. McLean, Capt. J. T. Prendergast, Lieut.
47	Fireboat, East Boston	C. A. Winchester, Lieut.
48	Harvard avenue and Winthrop street, Hyde Park	J. H. Wetherbee, Capt. W. P. Whittemore, Lieut.

LADDER TRUCKS.

No. 1. Friend street. E. J. Shallow, *Captain;* M. F. Silva, *Lieutenant.*

No. 2. Paris street, East Boston. James F. McMahon, *Captain;* P. F. McLeavey, *Lieutenant.*

No. 3. Harrison avenue, corner of Bristol street. Peter E. Walsh, *Captain;* J. McCann, *Lieutenant.*

No. 4. Dudley street, Roxbury. C. T. Farren, *Captain;* John Hogan, *Lieutenant.*

No. 5. Fourth street, near Dorchester street. E. D. Locke, *Captain;* M. F. Conley, *Lieutenant.*

No. 6. River street, Dorchester. J. F. Mooney, *Lieutenant.*

No. 7. Meeting House Hill, Dorchester. James F. O'Connell, *Lieutenant.*

No. 8. Fort Hill square. William Coulter, *Captain;* Florence Donahue, *Lieutenant.*

No. 9. Main street, Charlestown. John E. Cassidy, *Captain;* C. R. Delano, *Lieutenant.*

No. 10. Centre street, Jamaica Plain. J. T. Gillen, *Lieutenant.*

No. 11. Chestnut Hill avenue, Brighton. P. J. Laffey, *Lieutenant.*

No. 12. Tremont street, Roxbury. Joseph H. Kenney, *Captain;* H. A. McClay, *Lieutenant.*

No. 13. Warren avenue. P. J. V. Kelley, *Captain;* De Witt Lane, *Lieutenant.*

No. 14. Fort Hill square. H. J. Power, *Lieutenant.*

No. 15. Boylston and Hereford streets. Frank P. Stengel, *Captain;* F. I. Adams, *Lieutenant.*

No. 16. Poplar street, West Roxbury. M. J. Sullivan, *Lieutenant.*

No. 17. Harrison avenue. Joseph A. Dolan, *Captain;* Henry Krake, *Lieutenant.*

No. 18. Pittsburgh street. A. J. Macdonald, *Captain;* W. H. McCorkle, *Lieutenant.*

No. 19. Fourth street, near K street, South Boston. H. E. Richardson, *Lieutenant.*

No. 20. Andrew square, South Boston. Michael J. Dacey, *Lieutenant.*

No. 21. Corner Saratoga and Byron streets, East Boston. E. J. McKendrew, *Lieutenant.*

No. 22. Monument street, Charlestown. D. L. Cadigan, *Lieutenant.*

No. 23. Grove Hall, Dorchester. John J. Gavin, *Lieutenant.*

No. 24. North Grove street. M. L. Galvin, *Lieutenant.*

No. 25. Centre street, West Roxbury. Hadwin Sawyer, *Lieutenant.*

No. 26. Longwood avenue. E. B. Chittick, *Lieutenant.*

No. 27. Walnut street, Dorchester. J. F. Mitchell, *Lieutenant.*

No. 28. Harvard avenue and Winthrop street, Hyde Park. (With steam fire engine No. 48.)

Hose 49. Sprague and Milton streets, Hyde Park.

CHEMICAL ENGINES.

No. 1. Bulfinch street. V. H. Richer, *Lieutenant.*

No. 2. Church street. J. F. Watson, *Lieutenant.*

No. 3. Winthrop street, Charlestown. T. F. Quigley, *Lieutenant.*

No. 4. Shawmut avenue. J. P. Murray, *Lieutenant.*

No. 5. Egleston square. C. F. Driscoll, *Lieutenant.*

No. 6. Harvard avenue, near Cambridge street, Brighton. P. G. Flynn, *Lieutenant.*

No. 7. Saratoga street, East Boston. J. J. Sullivan, *Lieutenant.*
No. 8. B street, South Boston. L. D. Merrill, *Lieutenant.*
No. 9. Main street, Charlestown. W. J. Toomey, *Lieutenant.*
No. 10. Eustis street, Roxbury. McDarrah Flaherty, *Lieutenant.*
No. 11. Carlos street, Dorchester. J. J. Lunny, *Lieutenant.*
No. 12. Tremont street, Roxbury. P. H. Kenney, *Lieutenant.*
No. 13. Wenham and Walk Hill streets, Forest Hills. E. O. Haines, *Lieutenant.*
No. 14. Harvard avenue and Winthrop street, Hyde Park. (With steam fire engine No. 48.)

WATER TOWERS.

No. 1. Bulfinch street. C. H. Long, *Lieutenant.*
No. 2. Bristol street. Wm. M. Lynch, *Captain;* Chas. A. Donohoe, *Lieutenant.*
No. 3. Pittsburgh street. D. J. O'Brien, *Lieutenant.*

Wrecking Wagon, Bristol street.

BOSTON FIREMEN'S RELIEF FUND.

By chapter 308, Acts of 1909, the Fire Commissioner and twelve members of the Fire Department, to be elected annually by the members of the department, are constituted a corporate body for the purpose of holding and administering the Firemen's Relief Fund. This incorporation supersedes that of 1880.

On September 1, 1911, the fund amounted to $230,928.68.

HEALTH DEPARTMENT.

Temporary Office, 100 Summer street, fourth floor.

[Stat. 1854, Chap. 448, § 40; Stat. 1895, Chap. 449, § 19; Rev. Ord. 1898, Chap. 18; C. C., Title IV., Chap. 19; Stat. 1902, Chaps. 206, 213; Stat. 1906, Chap. 225; Stat. 1907, Chaps. 386, 445, 480; Stat. 1908, Chaps. 329, 411; Stat. 1909, Chap. 380; Stat. 1910, Chaps. 269, 640.]

OFFICIALS.

Samuel H. Durgin, M.D., *Chairman.*
Francis H. Slack, M.D., *Secretary.* Salary, $3,000.

COMMISSIONERS.

Patrick H. Mullowney, M.D. Term ends in 1915. Salary, $4,000.
Samuel H. Durgin, M.D. Term ends in 1914. Salary, $4,500.
Francis X. Mahoney, M.D. Term ends in 1913. Salary, $4,000.

The first Board of Health in Boston was established in 1799, under the special statute of February 13, 1799. The first collected edition of the statutes under which this Board acted was published in 1811, and contained also the regulations of the Board. That Board had in substance the same powers as the present Board of Health, and was abolished by the first City Charter. From 1822 to 1873 the functions of the Board

were exercised through the City Council. The present Board of Health was established by an ordinance of December 2, 1872, and organized January 15, 1873. It has published annual reports since 1873.

THOMAS B. SHEA, M.D., *Chief Medical Inspector.* Salary, $3,000.

DAVID D. BROUGH, M.D., *Medical Inspector.* Salary, $2,300. Office, 100 Summer street.

GEORGE A. SARGENT, M.D., *Assistant City Physician.* Salary $500. Office, City Building, Chardon street.

ALEXANDER BURR, M.D.V., *Health Inspector for the Inspection of Provisions and Animals.* Salary, $2,400. Office, 30 Huntington avenue.

JAMES O. JORDAN, Ph.G., *Health Inspector for the Inspection of Milk and Vinegar.* Salary, $3,000. Office, 30 Huntington avenue.

BURDETT L. ARMS, M.D., *Director of Bacteriological Laboratory.* Salary, $2,500. Office, 30 Huntington avenue.

MISS E. MARION WADE, *Assistant Bacteriologist.* Salary, $1,200.

WILLIAM J. GALLIVAN, M.D., *Chief of Division of Child Hygiene.* Salary, $2,500. Office, 100 Summer street.

JOSEPH P. MURPHY, M.D., *Assistant Physician, Division of Child Hygiene* Salary, $1,200.

FRANCIS X. CRAWFORD, M.D., *Port Physician.* Salary, $2,000. Resident at Deer Island.

EDWARD M. LOONEY, M.D., *Assistant Port Physician,* Salary, $1,200.

QUARANTINE GROUNDS.

The Quarantine Grounds comprise that part of Boston Harbor known as the President Roads, lying between Long, Deer and Spectacle Islands. The steamer "Vigilant," Marselino Saffrino, *Captain,* employed in the quarantine service, is subject to the orders of the Board.

MEDICAL INSPECTORS OF SCHOOLS.

Salary, $500.

DISTRICT.	Physician.	Residence.
Minot	Bailey, F. J	338 Bowdoin street, Dorchester.
Gaston	Bancroft, W. B	597 Broadway, South Boston.
Emerson	Bishop, F. L	168 Princeton street, East Boston.
Bowdoin	Boardman, W. S	63 Mt. Vernon street.
(Grew School, etc., Ward 26)	Brayton, R. W	693 Washington street, Dorchester.
Longfellow	Broidrick, J. P	777 Centre street, Jamaica Plain.
Comins	Brownrigg, J. S	16 Delle avenue, Roxbury.
Phillips Brooks	Butler, J. E	64 Monadnock street, Dorchester.
Dillaway	Butler, P. F	567 Dudley street, Roxbury.
(Dorchester High)	Ceconi, John A	14 Arcadia street, Dorchester.

MEDICAL INSPECTORS OF SCHOOLS.— *Continued.*

District.	Physician.	Residence.
Abraham Lincoln	Cogan, Joseph A.	419 Boylston street.
Eliot	Costa, D. A.	419A Hanover street.
Christopher Gibson	Costello, John H.	31 Savin Hill avenue, Dorchester.
Prince	Coues, W. P.	903 Boylston street.
Lewis	Cronin, M. J.	5 Elm Hill avenue, Roxbury.
Roger Wolcott	Curran, Simon F.	105 Norfolk street, Dorchester.
Dudley	Cutler J. T.	20 Crawford street, Roxbury.
(Special Work)	Dadmun, Eliza J.	483 Beacon street.
Harvard	Dearborn, J. G.	2 Wood street, Charlestown.
Bigelow and Norcross	Denning, E. J.	575 West Broadway, South Boston.
(Roxbury High, etc.)	Devenney, J. H.	39 Florida street, Dorchester.
Dwight	Dowling, John J.	652 Massachusetts avenue.
Edward Everett	Eldridge, D. G.	15 Monadnock street, Dorchester.
Samuel Adams	Ensworth, W. H.	40 Princeton street, East Boston.
Everett	Erb, T. C.	159 St. Botolph street.
(Mechanic Arts High School, etc.)	Everett, E. E.	427 Marlborough street.
Sherwin	Fairbanks, A. W.	591 Beacon street.
Hancock	Finkelstein, H.	282 Hanover street.
Oliver Wendell Holmes	Fuller, W. T.	36 Harvard street, Dorchester.
Warren	Gallagher, J. T.	172 Bunker Hill street, Charlestown.
Mather	Giblin, F. J.	33 Adams street, Dorchester.
Chapman	Grainger, W. H.	408 Meridian street, East Boston.
Oliver Wendell Holmes	Graves, Benjamin A.	178 Bowdoin street, Dorchester.
Lewis	Greene, William H.	322 Warren street, Roxbury.
Jefferson	Harrison, Henry	153 Huntington avenue.
William E. Russell	Hayes, D. P.	153 Dorchester street, South Boston.
Lyman	Hickey, John A.	144 Saratoga street, East Boston.
Robert G. Shaw	Holland, W. T.	1832 Centre street, West Roxbury.
(West Roxbury High, etc.),	Howell, W. W.	152 Park street, West Roxbury.
Wells	Hughes, Laura A. C.	98 Huntington avenue.
Charles Sumner	Jillson, F. C.	11 Hastings street, West Roxbury.
Lawrence	Keenan, H. J.	254 West Broadway, South Boston.
Henry L. Pierce	Kelley, J. H. H.	7 Dracut street, Dorchester.
Wendell Phillips	Kelly, W. D.	57 Hancock street.
Roger Wolcott	Kent, Bradford	798 Blue Hill avenue, Dorchester.
Agassiz	Leard, J. S. H.	392 Arborway, Jamaica Plain.

MEDICAL INSPECTORS OF SCHOOLS.—*Concluded.*

District.	Physician.	Residence.
Lowell	Loring, B. T.	220 Clarendon street.
Warren	Lyons, J. B.	1 Dexter row, Charlestown.
Frothingham	Magurn, Francis L.	112 Main street, Charlestown.
Washington Allston	Marion, H. E.	5 Sparhawk street, Brighton.
Dearborn	Martin, J. M.	238 Warren street, Roxbury.
Thomas Gardner	McCauley, A. A.	3 Mapleton street, Brighton.
Thomas Gardner	McKeen, S. F.	556 Cambridge street, Allston.
Prescott	McNally, W. J.	31 Monument square, Charlestown.
Mather	Merrick, R. M.	18 Mt. Ida road, Dorchester.
Eliot	Moore, John H.	419 Boylston street.
Oliver H. Perry	Morris, G. P.	811 Broadway, South Boston.
Hugh O'Brien	Murphy, T. J.	372 Dudley street, Roxbury.
Bunker Hill	O'Brien, J. F.	401 Bunker Hill street, Charlestown.
Gilbert Stuart	O'Brien, J. J.	2209 Dorchester avenue, Dorchester.
Francis Parkman	O'Brien, W. J. L.	4½ Hyde Park avenue, Roslindale.
(Mission Church Parochial)	O'Connor, T. H.	1466 Tremont street, Roxbury.
Lyman	O'Shea, E. F.	5 Chelsea street, East Boston.
Mary Hemenway	Parker, W. H.	1773 Dorchester avenue, Dorchester.
(Normal, Girls' Latin, etc.)	Perry, Henry J.	636 Beacon street.
George Putnam	Pigeon, J. C. D.	27 Elm Hill avenue, Roxbury.
Blackinton	Plummer, H. L.	728 Saratoga street, East Boston.
Rice	Pond, Benjamin W.	4 Concord square.
Mary Hemenway	Reilly, James A.	1631 Dorchester avenue, Dorchester.
Bennett	Rice, F. W.	16 Elko street, Brighton.
Bowditch	Sedgley, Frank	19 Mt. Vernon street, West Roxbury.
Franklin	Shay, Charles E.	136 Warren street, Roxbury.
Shurtleff	Sheehan, W. J.	197 West Broadway, South Boston.
F. W. Lincoln	Sherman, J. H.	534 Broadway, South Boston.
Phillips Brooks	Sleeper, F. W.	41 Virginia street, Dorchester.
John A. Andrew	Stuart, F. W.	550 Broadway, South Boston.
Hyde	Sullivan, John F.	1460 Tremont street, Roxbury.
Quincy	Sullivan, John T.	129 Beacon street.
Thomas N. Hart	Timmins, Edward F.	487 East Broadway, South Boston
(Boys' Latin, English High)	Temple, W. F.	240 Huntington avenue.
Edward Everett	Watts, H. F. R.	6 Monadnock street, Dorchester.
Washington	Wilinsky, Charles F.	80 Green street.

BACTERIAL EXAMINATIONS.

Free examinations are made for physicians at the Laboratory of the Board of Health, 30 Huntington avenue, in cases of tuberculosis, diphtheria, typhoid fever, influenza and other bacterial diseases, and malaria. For veterinarians, free examinations in cases of glanders and rabies are made.

HOSPITAL DEPARTMENT.

Office at The Boston City Hospital, 818 Harrison avenue.

[Stat. 1880, Chap. 174; Stat. 1893, Chap. 91; Rev. Ord. 1898, Chap 19; C. C., Title IV., Chap. 20.]

OFFICIALS.

A. Shuman, *President.*
Conrad J. Rueter, *Secretary.*

TRUSTEES.*

Francis J. Keany, M.D. Term ends in 1917.
Joseph P. Manning. Term ends in 1916.
A. Shuman. Term ends in 1915.
William G. Shillaber. Term ends in 1914.
Conrad J. Rueter. Term ends in 1913.

The Trustees have charge of The Boston City Hospital, on the southeast side of Harrison avenue, opposite Worcester square, occupying four city squares between East Concord street, Albany street, Northampton street and Harrison avenue. The Hospital was begun September 9, 1861. It consists of many pavilions, connected with the central structure, and was established for the reception of those in need of temporary relief during illness or from injuries. The Trustees also have charge of the South Department for infectious diseases, the Convalescent Home, at 2150 Dorchester avenue, Milton Lower Mills, the Haymarket Square Relief Station and the East Boston Relief Station.

The Trustees are incorporated by Chap. 174 of the Acts of 1880, and Chap. 91 of the Acts of 1893, as The Boston City Hospital, and are authorized to receive and hold real and personal estate bequeathed or devised to said corporation to an amount not exceeding $1,000,000.

HOSPITAL OFFICERS.

John H. McCollom, M.D.— *Superintendent and Medical Director.* Residence and office at the Hospital. Salary, $5,000.
Frank H. Holt, M.D.— *Assistant Superintendent.* Salary, $3,000.
Arthur J. White, M.D.— *First Executive Assistant.* Salary, $2,000.
Edmund W. Wilson, M.D.— *Second Executive Assistant.* Salary, $1,300.
James W. Manary, M.D.— *Third Executive Assistant.* Salary, $1,200.

---

* The Trustees serve without compensation.

F. B. Mallory, M.D.— *Pathologist.* Salary, $1,600.

Assistant Pathologist.— S. Burt Wolbach, M.D. (Salary only when supplying for Dr. Mallory.)

Alexander M. Burgess, M.D.— *First Assistant in Pathology.* Salary, $1,000.

Richard S. Austin, M.D.— *Second Assistant in Pathology.* Salary, $500.

Charles L. Overlander, M.D.— *Assistant in Clinical Pathology.* Salary, $500.

Ralph D. Leonard, M.D.— *Assistant in the X-Ray Department.* Salary, $1,000.

MEDICAL AND SURGICAL STAFF.

Surgeon Emeritus.— David W. Cheever, M.D.

Consulting Physicians and Surgeons.— Edward H. Bradford, M.D., Thomas M. Rotch, M.D., Vincent Y. Bowditch, M.D., William P. Bolles, M.D., Abner Post, M.D., M. F. Gavin, M.D., Hayward W. Cushing, M.D., A. L. Mason, M.D., Francis S. Watson, M.D., Thomas A. De Blois, M.D., E. M. Buckingham, M.D.

Consulting Pathologist.— W. T. Councilman, M.D.

Curator of the Hospital Museum.— Abner Post, M.D.

Senior Physicians.— John G. Blake, M.D., George B. Shattuck, M.D.

Visiting Physicians.— F. H. Williams, M.D., C. F. Withington, M.D., Henry Jackson, M.D., George G. Sears, M.D., John L. Ames, M.D.

First Assistant Visiting Physicians.— H. D. Arnold, M.D., John W. Bartol, M.D., Elliott P. Joslin, M.D.

Second Assistant Visiting Physicians.— William H. Robey, Jr., M.D., Ralph C. Larrabee, M.D., Franklin W. White, M.D., Edwin A. Locke, M.D., Edward N. Libby, M.D., Francis W. Palfrey, M.D.

Assistant to the Physicians to Out-Patients.— John F. Casey, M.D.*

Senior Surgeon.— George W. Gay, M.D.

Surgeons-in-Chief.— George H. Monks, M.D., Paul Thorndike, M.D., John Bapst Blake, M.D.

Visiting Surgeons.— Fred B. Lund, M.D., Edward H. Nichols, M.D., Howard A. Lothrop, M.D.

First Assistant Visiting Surgeons.— Frederic J. Cotton, M.D., William E. Faulkner, M.D., Joshua C. Hubbard, M.D.

Second Assistant Visiting Surgeons.— L. R. G. Crandon, M.D., David D. Scannell, M.D., Walter C. Howe, M.D.

Third Assistant Visiting Surgeons.— David Cheever, M.D., Horace Binney, M.D., J. H. Cunningham, Jr., M.D., John W. Lane, M.D., William E. Ladd, M.D., Frank H. Lahey, M.D.

Senior Visiting Surgeon for Diseases of Women.— Charles M. Green, M.D.

Junior Visiting Surgeon for Diseases of Women.— Franklin S. Newell, M.D.

First Assistant Visiting Surgeon for Diseases of Women.— Ernest B. Young, M.D.

---

* Appointed for 6 months beginning October 23, 1911.

Second Assistant Visiting Surgeon for Diseases of Women.— Nathaniel R. Mason, M.D.

Third Assistant Visiting Surgeon for Diseases of Women.— Robert M. Green, M.D.

Fourth Assistant Visiting Surgeon for Diseases of Women.— Delbert L. Jackson, M.D. *

Visiting Ophthalmic Surgeon.— John C. Bossidy, M.D.

Ophthalmic Surgeons.— Allen Greenwood, M.D., Edward R. Williams, M.D., Peter H. Thompson, M.D.

Assistants to the Ophthalmic Surgeons.— William H. Lowell, M.D., David A. Heffernan, M.D., Minot F. Davis, M.D., H. B. Stevens, M.D., Henry Hawkins, M.D., William D. Madden, M.D.

Visiting Aural Surgeon.— George A. Leland, M.D.

Aural Surgeons.— Edgar M. Holmes, M.D., Charles R. C. Borden, M.D.

Assistants to the Aural Surgeons.— Henry Tolman, Jr., M.D., George H. Powers, M.D., John J. Hurley, M.D.

Surgeons for Diseases of the Throat.— Rockwell A. Coffin, M.D. *Assistants.*— George L. Vogel, M.D., John H. Blodgett, M.D.

Physicians for Diseases of the Nervous System.— Morton Prince, M.D., Philip Coombs Knapp, M.D., John J. Thomas, M.D. *Assistant Physician for Diseases of the Nervous System.*— Arthur W. Fairbanks, M.D. *Assistants.*— Isador H. Coriat, M.D., Walter B. Swift, M.D.,† Albert W. Stearns, M.D.‡

Electrotherapeutist.— Frank B. Granger, M.D.

Physician for Diseases of the Skin.— Francis J. Keany, M.D.

Assistants to the Physician for Diseases of the Skin.— Arthur P. Perry, M.D., Townsend W. Thorndike, M.D., William P. Boardman, M.D.

Physician for Infectious Diseases.— John H. McCollom, M.D.

Physician for X-Ray Service.— Francis H. Williams, M.D.

Assistant Physician for X-Ray Service.— Samuel W. Ellsworth, M.D.

Physician for Vaccine and Serum Therapy.— George P. Sanborn, M.D.

Medical Registrar.— William H. Robey, jr., M.D.

Surgical Registrar.— William E. Faulkner, M.D.

Gynæcological Registrar.— Ernest B. Young, M.D.

Anæsthetists.— John E. Butler, M.D., Frank L. Richardson, M.D.

SOUTH DEPARTMENT.

Medical Director.— John H. McCollom, M.D.

Physician-in-Chief.— Edwin H. Place, M.D. Salary, $2,500.

Assistant Physicians.— Martin J. English, M.D. Salary $1,300. Edward F. Brennan, M.D. Salary, $1,200.

HAYMARKET SQUARE RELIEF STATION.

Resident Surgeons.— Loring B. Packard, M.D. Salary, $2,000. William J. Brickley, M.D. Salary, $1,500.

---

* Appointed for 6 months beginning January 1, 1912.
† Appointed for 6 months beginning November 26, 1911.
‡ Appointed for 6 months beginning January 29, 1912.

EAST BOSTON RELIEF STATION.

Resident Surgeons.— Dunlap B. Penhallow, M.D. Salary, $1,300. Francis T. Jantzen, M.D. Salary, $1,000.

PHYSICIANS TO THE CONVALESCENT HOME.

John P. Treanor, M.D., Robert M. Merrick, M.D., Henry F. R. Watts, M.D.

INFIRMARY DEPARTMENT.*

Office, 28 Court square.

[Stat. 1897, Chap. 395, § 4; Rev. Ord. 1898, Chap. 29; Stat. 1908, Chap. 393; C. C., Title IV., Chap. 25.]

OFFICIALS.

EDWARD M. GALLAGHER, *Chairman.*
MISS MARY A. DIERKES, *Secretary.*

TRUSTEES.†

EDWARD M. GALLAGHER. Term ends in 1917.
NATHANIEL W. EMERSON, M.D., ARTHUR BERENSON. Terms end in 1916.
JAMES A. DORSEY, MISS MARY A. DIERKES. Terms end in 1914.
THOMAS A. MCQUADE. Term ends in 1913.

The Trustees have charge and control of the Boston Almshouse and Hospital on Long Island and the Boston Almshouse for Women and Aged Couples at Charlestown, for which they purchase all supplies other than fuel.

INSTITUTIONS REGISTRATION DEPARTMENT.

Office, 28 Court square.

[Stat. 1897, Chap. 395, § 6; Rev. Ord. 1898, Chap. 21; C. C., Title IV., Chap. 22.]

CHARLES F. GAYNOR, *Institutions Registrar.* Term ends in 1914. Salary, $3,000.

It is the duty of the Institutions Registrar to investigate all questions relating to the settlement of paupers, to the commitment of the insane, to the agency for discharged prisoners or to any rights, duties or liabilities connected therewith; to report the results of his investigations to the department interested therein, and perform such services relating to the accounts and to the collection, registration and tabulation of statistics relating to the Children's Institutions Department, the Boston Infirmary

* This name substituted for Pauper Institutions Department (Acts of 1908, Chapter 393).
† The Trustees serve without compensation.

Department and the Penal Institutions Department, or any of them, as may be required of him by the Mayor, or by the officer or trustees in charge of such departments, with the approval of the Mayor.

LAW DEPARTMENT.

Office, 730 Tremont Building.

[Ordinances of 1904.]

JOSEPH J. CORBETT, *Corporation Counsel.* Term ends in 1914. Salary, $9,000.
GEORGE A. FLYNN, *Assistant Corporation Counsel.* Salary, $3,300.
KARL ADAMS, *Assistant Corporation Counsel.* Salary, $2,700.
JOSEPH A. CAMPBELL, *Assistant Corporation Counsel.* Salary, $2,700.
WILLIAM P. HIGGINS, *Assistant Corporation Counsel.* Salary, $2,300.
RICHARD M. WALSH, *Assistant Corporation Counsel.* Salary, $2,000.
CHARLES F. DAY and ROSCOE P. OWEN, *City Conveyancers.* Salary, $3,750 each.
ELIZABETH M. TAYLOR, *City Conveyancer.* Salary, $1,920.
FISHER AMES, *Secretary.* Salary, $2,000.

The office of "Attorney and Solicitor for the City of Boston" was established by the ordinance of June 18, 1827; the office of Corporation Counsel and the office of City Solicitor by the ordinance of March 30, 1881. The office of City Solicitor was abolished and the department placed under the sole charge of the Corporation Counsel by an ordinance which went into effect July 1, 1904.

LIBRARY DEPARTMENT.

Office, Central Library Building, Copley square.

[Stat. 1878, Chap. 114; Rev. Ord. 1898, Chap. 24; C. C., Title IV., Chap. 23.]

OFFICIALS.

JOSIAH H. BENTON, *President.*
HORACE G. WADLIN, *Librarian.* Salary, $6,000.
OTTO FLEISCHNER, *Assistant Librarian.* Salary, $3,250.

TRUSTEES.*

JOHN A. BRETT. Term ends in 1917.
WILLIAM F. KENNEY. Term ends in 1916.
ALEXANDER MANN. Term ends in 1915.
JOSIAH H. BENTON. Term ends in 1914.
SAMUEL CARR. Term ends in 1913.

The Trustees of the Public Library of the City of Boston, who are five in number, are appointed by the Mayor, one each year, for a term of five

* The Trustees serve without compensation.

years. They were incorporated by an act of the General Court passed April 4, 1878, and are authorized to receive and hold real and personal estate which may be given, granted, bequeathed or devised to the said corporation, to an amount not exceeding $1,000,000. The first Trustees were appointed under an ordinance of October 14, 1852. The old Library Building on Boylston street was opened to the public in September, 1858, and closed finally in January, 1895. The new Library Building on Copley square was first opened on March 11, 1895. The Library is maintained by an annual appropriation voted out of the general funds of the City by the City Council. About $25,900 of this appropriation was used in 1911 for the purchase of books and periodicals. The Library also holds trust funds aggregating $448,749, the interest of which is devoted to the purchase of books.

The annual reports, the first of which appeared in 1852, have been continued without interruption.

Of the Quarterly Bulletins begun in 1867, fourteen volumes have been published. The series closed in 1896.

A Quarterly Bulletin of a new series is now issued, and a weekly list of new books added to the Library. The Trustees have issued also general and special catalogues of the Central Library, and of its branches and special collections, as well as hand-books for readers, and other documents.

LIBRARY SYSTEM.

The Library system consists of the Central Library in Copley square; twelve branch libraries with independent collections of books; sixteen reading-room stations (minor branches), all of which contain deposits of books from the Central Library, reference books and periodicals. There were, on February 1, 1912, in the Central Library, Branch Libraries and reading-rooms, 559 employees, including 249 who are employed in the evening and on Sunday, some of whom also work during the week; and including also a certain number who only work a few hours or days in each week.

Between the Central Library and these twenty-eight stations, by library wagons, there is a daily exchange of books and cards, whereby persons living in outlying districts can draw books from the Central Library without the necessity of coming in person.

The delivery or deposit of books is also undertaken in one hundred and ten public and parochial schools, thirty-three institutions and sixty-one fire company houses.

Cards allowing the use of two books without restriction as to class, for two weeks, are issued to all residents of Boston with no further attendant delay than is involved in identification. No guaranty is asked, except in case of a sojourner. Such cards are also issued to non-resident pupils attending Boston schools who furnish guaranties. For reading and reference the Library is open to all without formality. Special cards for more extended privileges are issued to clergymen officiating in the

City, and to teachers giving instruction in Boston institutions of learning; a special card is also issued in certain cases by the Trustees. On February 1, 1912, there were 89,162 card-holders having the right to draw books for home use. The total number of volumes was 1,006,717, and of different newspapers and periodicals currently received at the Central Library and branches about 2,152. Books issued in 1911, for home use and for use through schools and institutions, numbered 1,612,270; of reference use, on account of the freedom with which books may be consulted, no adequate statistics are kept.

CENTRAL LIBRARY, COPLEY SQUARE.

Lending and reference, 782,075 volumes (including the Patent Library).

Periodical reading-rooms, about 1,721 periodicals.

Newspaper reading-room, 343 current newspapers.

Patent Library, 11,691 volumes.

Bates Hall for Reading and Reference. About 9,000 volumes are on open shelves. The Fine Arts Department has facilities for copying and photographing, a collection of photographs of architecture, sculpture and painting, numbering 32,532 (including process pictures), besides illustrated books, portfolios, lantern slides, etc. Special assistance is offered to classes, travel clubs, etc. Free lectures, mostly on art topics, are given during the winter season. The room for younger readers has about 9,500 volumes on open shelves for reading and circulation. The Bindery has thirty-nine regular employees. The Printing Department has seven employees. The Library is open from 9 A.M. to 10 P.M.; Sundays from 12 M. to 10 P.M.; closed at 9 P.M. from June 15 to September 15.

BRANCH LIBRARIES.

The branch libraries are open on week days from 9 A.M. to 9 P.M., with some variation of hours in summer; most of them are open on Sundays, from 2 to 9 P.M., November to April.

Brighton Branch, 18,560 volumes. Reading-room, 49 periodicals. Holton Library Building, Academy Hill road.

Charlestown Branch, 21,687 volumes. Reading-room, 47 periodicals. Old City Hall, City square.

Dorchester Branch, 19,864 volumes. Reading-room, 48 periodicals. Arcadia, corner Adams street.

East Boston Branch, 16,326 volumes. Reading-room, 49 periodicals. Old Lyman School Building, 37 Meridian street.

Hyde Park Branch, open from 2 to 9 P.M., 25,318 volumes. Reading-room, 63 periodicals. Harvard avenue, corner Winthrop street.

Jamaica Plain Branch, 14,765 volumes. Reading-room, 47 periodicals. Sedgwick, corner South street.

Roxbury Branch, 36,578 volumes. Reading-room, 64 periodicals. 46 Millmont street.

South Boston Branch, 17,536 volumes. Reading-room, 52 periodicals. 372 West Broadway.

South End Branch, 16,103 volumes. Reading-room, 48 periodicals. 397 Shawmut avenue.

Upham's Corner Branch, 7,171 volumes. Reading-room, 43 periodicals. Columbia road, corner Bird street.

West End Branch, 16,598 volumes. Reading-room, 65 periodicals. Cambridge street, corner Lynde street.

West Roxbury Branch, 8,285 volumes.
Reading-room, 35 periodicals. Centre, near Mt. Vernon street.

DELIVERY STATIONS AND READING-ROOMS.

Station A. Lower Mills Reading-room. 3 to 6 and 7 to 9 P.M. 758 volumes; 27 periodicals. Washington, corner Richmond street.

Station B. Roslindale Reading-room. 2 to 9 P.M. 6,240 volumes; 33 periodicals. Washington, corner Ashland street.

Station D. Mattapan Reading-room. 2 to 6 and 7 to 9 P.M. 818 volumes; 28 periodicals. 727 Walk Hill street.

Station E. Neponset Reading-room. 2 to 6 and 7 to 9 P.M. 757 volumes; 12 periodicals. 362 Neponset avenue.

Station F. Mt. Bowdoin Reading-room. 2 to 9 P.M. 3,811 volumes; 27 periodicals. Washington, corner Eldon street.

Station G. Allston Reading-room. 2 to 6 and 7 to 9 P.M. 1,122 volumes; 29 periodicals. 6 Harvard avenue.

Station J. Codman Square Reading-room. 1.30 to 9 P.M. 4,276 volumes; 23 periodicals. Washington, corner Norfolk street.

Station N. Mt. Pleasant Reading-room. 2 to 6 and 7 to 9 P.M. 1,080 volumes; 13 periodicals. Corner Dudley and Magazine streets.

Station P. Broadway Extension Reading-room. 2 to 6 and 7 to 9 P.M. 2,968 volumes; 19 periodicals. 13 Broadway Extension.

Station R. Warren Street Reading-room. 2 to 6 and 7 to 9 P.M. 925 volumes; 16 periodicals. 390 Warren street.

Station S. Roxbury Crossing Reading-room. 2 to 6 and 7 to 9 P.M. 1,070 volumes; 14 periodicals. 1154 Tremont street.

Station T. Boylston Station Reading-room. 2 to 6 and 7 to 9 P.M. 1,119 volumes; 23 periodicals. The Lamartine, Depot square.

Station W. Industrial School Reading-room. 4 to 6 and 7 to 9 P.M. 1,477 volumes; 26 periodicals. 39 North Bennet street.

Station Z. Orient Heights Reading-room. 2 to 6 and 7 to 9 P.M. 1,623 volumes; 14 periodicals. 1030 Bennington street.

Station 23. City Point Reading-room. 2 to 6 and 7 to 9 P.M. 2,140 volumes; 20 periodicals. 615 Broadway.

Station 24. Parker Hill Reading-room. 2 to 6 and 7 to 9 P.M. 985 volumes; 15 periodicals. 1518 Tremont street.

MARKET DEPARTMENT.

Office in Rotunda of Faneuil Hall Market.

[Rev. Ord. 1898, Chap. 1, § 4, tenth to twelfth; Chap. 25 and Chap. 47, §§ 60–65; Stat. 1895, Chap. 449, § 26.]

George E. McKay, *Superintendent of Markets.* Salary, $3,000. Term ends in 1914.

Faneuil Hall Market, proposed in Mayor Quincy's message of July 31, 1823, and completed in 1826, was under the charge of a Clerk of the Market until an ordinance of September 9, 1852, established the office of Superintendent. According to the Revised Ordinances of 1898, Chap. 1, § 4, tenth, Faneuil Hall Market includes the lower floor, porches and cellar of the buildings called respectively Faneuil Hall and Quincy Market. The Superintendent has charge and control of Faneuil Hall Market. He may assign stands within their limits; and it is his duty, from time to time, to lease the stalls in the market for five years at rents not less than those established by the City Council. The market police are appointed by the Police Commissioner and under his control.

MUSIC DEPARTMENT.

Office, 43 Tremont street, Rooms 904, 905.

[Rev. Ord. 1898, Chap. 26.]

OFFICIALS.

William C. Brooks, *Chairman.*
Walter L. Finigan, *Secretary.* Salary, $1,200.

TRUSTEES.*

John A. O'Shea. Term ends in 1917.
Daniel P. Shedd. Term ends in 1916.
Mrs. Mary E. McIsaac. Term ends in 1915.
Alfred P. De Voto. Term ends in 1914.
William C. Brooks. Term ends in 1913.

The Music Department was established by ordinance April 23, 1898. It is placed in charge of a board of five commissioners, known as the Music Trustees. The board is given charge and control of the selection of public music, to be given either indoors or in the open air, for parades, concerts, public celebrations and other purposes under the authority of the City Council, except entertainments for children on the Fourth of July. It engages the performers, makes the contracts and expends all moneys to be paid from the City treasury for such music.

* Serve without compensation.

OVERSEEING OF THE POOR DEPARTMENT.

Office, Charity Building, 43 Hawkins street.

[Stat. 1864, Chap. 128; Rev. Ord. 1898, Chap. 27; C. C., Title IV., Chap. 27; Stat. 1909, Chap. 538.]

OFFICIALS.

WILLIAM P. FOWLER, *Chairman.*
BENJAMIN PETTEE, *Secretary.* Salary, $3,500.
RICHARD C. HUMPHREYS, *Treasurer.* Salary, $1,000.

OVERSEERS.*

Terms end in 1914.

FRANKLIN P. DALY.
P. ROBERT GREENE.
SIMON E. HECHT.
MILES MARTIN, M.D.

Terms end in 1913.

WILLIAM P. FOWLER.
THOMAS SPROULES.
THOMAS F. LALLY.
MRS. MARGARET J. GOOKIN.

Terms end in 1912.

JOHN BRANT.
JOSEPH A. TURNBULL.
MRS. MARTHA W. FOLSOM.
MATTHEW J. MULLEN.

The Overseers of the Poor in the Town of Boston, a corporation established in 1772 by act of the Legislature, in 1864 were succeeded by the corporation called "Overseers of the Poor in the City of Boston," consisting of twelve residents of Boston, four of whom are appointed annually to serve for the term of three years from the first day of May. The Board has issued annual reports since 1865.

The Overseers of the Poor are also incorporated as a Board of Trustees of John Boylston's and other charitable funds, left for the assistance of persons of good character and advanced age, "who have been reduced by misfortune to indigence and want."

In charge of the Overseers are the Wayfarers' Lodge on Hawkins street, which shelters homeless men who are out of employment, exacting some kind of work for their board, and the Temporary Home on Chardon street for women and children. The total amount of the seventeen permanent charity funds in the custody of the Overseers on February 1, 1912, was $848,232.

PARK DEPARTMENT.

Office, Pine Bank, Olmsted Park, Jamaica Plain.

[Stat. 1875, Chap. 185; Rev. Ord. 1898, Chap. 28; C.C., Title IV., Chap. 24.]

OFFICIALS.

ROBERT S. PEABODY, *Chairman.*
GEORGE F. CLARKE, *Secretary and Chief Clerk.* Salary, $3,000.

---

* Serve without compensation.

COMMISSIONERS.*

Daniel H. Coakley. Term ends in 1915.
Robert S. Peabody. Term ends in 1914.
D. Henry Sullivan. (Temporary.)

PARK OFFICERS.

John A. Pettigrew, *Superintendent.* Salary, $4,200.
James B. Shea, *Assistant Superintendent.* Salary, $2,500.
Charles E. Putnam, *Engineer.* Salary, $2,500.
Arthur A. Shurtleff, *Landscape Architect.* Salary, $1,000.

Power to establish parks in this city was granted by the Commonwealth on May 6, 1875, subject to acceptance by the people. This act was accepted by a vote of the citizens on June 9, 1875; yeas, 3,706, nays, 2,311. The first Board of Park Commissioners was appointed on July 8, 1875, and confirmed on July 15, 1875.

PARKS, PARKWAYS AND PLAYGROUNDS IN CHARGE OF PARK COMMISSIONERS.†

Commonwealth avenue, Arlington street to Beacon street	112.70	acres
Back Bay Fens	115.00	"
Riverway	40.00	"
Olmsted Park	180.00	"
Arborway	36.00	"
Arnold Arboretum and Bussey Park	223.00	"
West Roxbury Parkway	150.00	"
Franklin Park	527.00	"
Columbia Road, Dorchesterway, Strandway, land and flats	296.50	"
Marine Park (including Castle Island), land and flats	161.40	"
Governor's Island	73.00	"
Wood Island Park, land and flats	211.00	"
Charlesbank	10.00	"
Charlestown Heights, land and flats	10.40	"
Charlestown Playground, land and flats	18.00	"
Chestnut Hill Park	55.40	"
Dorchester Park	26.00	"
Franklin Field	77.00	"
North End Beach and Copp's Hill Terraces, land and flats	7.30	"
North Brighton Playground	14.00	"
Neponset Playground	18.00	"
Billings Field	11.00	"
Carried forward	2,372.70	acres

* Serve without compensation.

† For other Parks, etc., see Public Grounds Department.

Brought forward	2,372.70 acres
First Street Playground	4.60 "
Prince Street Playground	0.40 "
Mystic Playground	2.30 "
Fellows Street Playground	0.85 "
Christopher Gibson Playground	5.80 "
Columbus Avenue Playground	5.00 "
Ashmont Playground	2.20 "
Savin Hill Playground and flats	18.60 "
Roslindale Playground	3.70 "
Forest Hills Playground	9.60 "
Rogers Park	6.90 "
Berners Square	1.20 "
Oak Square	0.22 "
Cottage Street Playground	3.85 "
Randolph Street Playground	2.80 "
Marcella Street Playground	5.10 "
Commonwealth Playground	8.07 "
Savin Hill Park	8.26 "
Orient Heights Playground	8.31 "
Playground, West Third street	0.28 "
Playground, West Fifth street	0.41 "
William Eustis Playground	4.88 "
Square, Cambridge, Lincoln and Mansfield streets, Brighton,	0.32 "
John Winthrop Playground	1.56 "
Factory Hill Playground, Hyde Park	5.20 "
Total area	2,483.11 acres

The total expenditure for park purposes other than maintenance to January 31, 1912, was $19,280,200, expended as follows: For land, $8,560,348; for construction, $10,719,852.

The Arnold Arboretum, containing originally 122.6 acres, belonging to Harvard College, was taken with other lands, in 1881, for a public park, and in 1895 another tract of about 68 acres on Peter's Hill, also belonging to Harvard College, was taken, and the name Bussey Park was added to the title. All the land in these tracts not required for driveways and walks, a quarry reservation and traffic road, was leased to Harvard College, to be used only for the purposes of an arboretum under the trusts created by the wills of Benjamin Bussey and James Arnold. The arboretum is open to visitors daily from 7 A.M. until sunset.

The Franklin Park Zoological Garden, now being constructed on the northerly side of the park, is designed to occupy sixty to eighty acres, and to cost $300,000 or more, and the Marine Park Aquarium, also under construction, to cost approximately $125,000, the entire outlay for both to be appropriated from the George F. Parkman Fund income.

The Park Commissioners have charge of the following-named bridges, statues and fountains, which are in the public parks:

BRIDGES.*

COLUMBIA ROAD.

OLD COLONY AVENUE, over Old Colony avenue and Plymouth division of New York, New Haven & Hartford Railroad.

SHOREHAM STREET, over Shoreham street.

THE FENS.

AGASSIZ, carrying Agassiz road over the Fens water.

BOYLSTON, over outlet of the Fens.

CHARLESGATE, over Boston & Albany Railroad and Ipswich street.

COMMONWEALTH AVENUE, over outlet of the Fens.

FEN, over outlet of Muddy river.

RIVERWAY.

AUDUBON, over Newton circuit of Boston and Albany Railroad.

[1] BELLEVUE, over Muddy river from Bellevue street.

BRIDLE PATH, carrying the ride over Muddy river, near Audubon road.

[1] BROOKLINE AVENUE, over Muddy river.

[1] CHAPEL ARCH AND FOOT-BRIDGE, carrying the walk over ride and over Muddy river.

[1] LONGWOOD, carrying Longwood avenue over Muddy river.

[1] TREMONT, carrying Huntington avenue over outlet of Leverett pond.

OLMSTED PARK.

FOOT-BRIDGES, at Leverett pond and over outlets of Willow pond and Ward's pond.

FRANKLIN PARK.

ELLICOTT ARCH, carrying Circuit drive over walk at Ellicottdale.

FOREST HILLS, carrying entrance to Franklin Park over traffic road.

OVERLOOK ARCH, over entrance to Overlook Shelter.

SCARBORO', carrying Circuit drive over Scarboro' pond.

SCARBORO' POND FOOT-BRIDGE, carrying the walk over Scarboro' pond.

MARINE PARK.

CASTLE ISLAND, temporary bridge to Castle Island.

WOOD ISLAND PARK.

NEPTUNE, carrying Neptune road over Boston, Revere Beach and Lynn Railroad.

FOOT-BRIDGE, from Prescott street over Boston, Revere Beach and Lynn Railroad.

---

* For other bridges, see Bridge and Ferry Division of Public Works Department, and Boston and Cambridge Bridges.

[1] The Park Department constructed and maintains such parts of these bridges as are located within the City limits.

STATUES, MEMORIALS AND FOUNTAINS.

COMMONWEALTH AVENUE.

Alexander Hamilton.
William Lloyd Harrison.
General John Glover.
Leif Ericson.

BACK BAY FENS.

John Boyle O'Reilly.
Johnson Memorial Fountain.
Patrick A. Collins Memorial.

OLMSTED PARK.

Fountain on the terrace at Pine Bank.
Francis Parkman Memorial.

MARINE PARK.

Admiral Farragut.

PENAL INSTITUTIONS DEPARTMENT.

Office, 32 Tremont street.

[Stat. 1857. Chap. 35; Stat. 1889, Chap. 245; Stat. 1895, Chap. 449; §§14–16; Stat. 1897, Chap. 395, §5; Rev. Ord. 1898, Chap. 30, C. C., Title IV., Chap. 26; Stat. 1910, Chap. 307; Stat. 1911; Chap. 673.]

Fred S. Gore, *Penal Institutions Commissioner.* Salary, $5,000.
Dennis D. Driscoll, *Assistant Commissioner.* Salary, $2,500.
Hubert Pope, *Secretary and Chief Clerk.* Salary, $2,000.

From 1857 to 1885 the public institutions were in charge of a Board of Directors, twelve in number; from 1885 to 1889, in charge of a board consisting of nine members; from 1889 to 1895, in charge of the Board of Commissioners of Public Institutions, three in number. By Chapter 449 of the Acts of 1895, the institutions were placed under the charge of one commissioner, known as the Institutions Commissioner. By Chapters 395 and 451 of the Acts of 1897, the control of the institutions was divided; the Penal Institutions Commissioner to have the care of the Penal Institutions Department and separate Boards of Trustees being appointed for the Children's Institutions, the Pauper Institutions and the Insane Hospital. In 1908 the name of the Pauper Institutions Department was changed to the Infirmary Department, and the State took over the Insane Hospital.

The Penal Institutions Department is under the control of a single commissioner, who has charge of the House of Correction at Deer Island. He purchases all supplies required for that institution, and has charge of the steamer "Monitor," which is used to transport passengers and freight to Deer, Long and Rainsford Islands.

PRINTING DEPARTMENT.

Office, 251 Causeway street.

[Rev. Ord. 1898, Chap. 31; Ord. 1911, Chap. 2.]

William J. Casey, *Superintendent of Printing.* Term ends in 1914. Salary, $3,000.

The Superintendent of Printing has charge of all the printing for the departments of the City, and supplies all stationery, postage and binding.

PUBLIC BUILDINGS DEPARTMENT.

Temporary office, 100 Summer street, fourth floor.

[Stat. 1895, Chap. 449, § 22; Rev. Ord. 1898, Chap. 32.]

Manus J. Fish, *Superintendent of Public Buildings.* Salary, $3,600. Term ends in 1914.

William P. Van Tassel, *Executive Clerk.* Salary, $2,000.

The office of the Superintendent of Public Buildings was established by ordinance on July 1, 1850, and annual reports have been published by the Superintendent since 1851.

The public buildings of the City and County in charge of this department comprise the City Hall, the Old Probate Court Building, the Historical Society Building, Faneuil Hall and Faneuil Hall Market-house, the Old State House, old City Hall (Charlestown), the Armories, Ambulance Station (South Boston), Repair-shop annex, City Temporary Home, Municipal Building, Upham's Corner; New City Building at Codman square, Dorchester; Ward 22 Municipal Building, and Ward 22 Library Building; Westerly Hall, stable on Chauncy place (Charlestown), Smith School-house (Joy street), Engine house (Soley street), Old Thomas Street School-house, besides other buildings used for public purposes, including ward-rooms.

The department attends to the renting of the offices occupied by those departments which cannot be accommodated in City buildings.

WARD ROOMS NOW IN USE.

Ward 2.— Armory Building, Maverick street.
Ward 3.— Old Winthrop School-house, Bunker Hill street.
Ward 4.— Bunker Hill Grammar School-house, Baldwin street.
Ward 5.— Harvard Grammar School-house, Devens street.
Ward 6.— Faneuil Hall, Faneuil Hall square.
Ward 9.— Old Franklin School-house, Washington street.
Ward 10.— Rice School-house, Appleton street.
Ward 11.— Prince School-house, Exeter street.
Ward 13.— Maynard Hall, D street, South Boston.
Ward 15.— Court-house Building, Dorchester and West Fourth streets.

Ward 16.— Municipal Building, 500 Columbia road.
Ward 17.— Old Church Building, Dudley street.
Ward 18.— Roxbury Court-house, Roxbury street.
Ward 19.— Old Pumping Station, Elmwood street.
Ward 20.— Ward-room Building, Meeting House Hill.
Ward 23.— Minton Hall, Hyde Park avenue.
Ward 25.— Old Town Hall, Washington street, Brighton.

PUBLIC GROUNDS DEPARTMENT.

Office, 150 East Cottage street, Dorchester.

[Rev. Ord. 1898, Chap. 33; Ord. 1911, Chap.7.]

D. Henry Sullivan, *Superintendent of Public Grounds.* Salary, $4,000. Term ends in 1914.

The Superintendent has charge of, and is the only person authorized to trim the trees in the streets of the City, and of all the public grounds, except the parks, established under Stat. 1875, Chap. 185. (*See* Park Department.) He has charge, also, of all the public grounds. The office of the Superintendent of the Common and Public Grounds was established by ordinance on February 28, 1870. The first annual report of the Superintendent was published in 1879.

GEORGE F. PARKMAN FUND.

By the will of the late George F. Parkman, an estate amounting to about $5,000,000 was left to the City, the income therefrom to be expended for the maintenance and improvement of the Common and such parks as were in existence January 12, 1887, and no part of it to be used for the purchase of additional land for park purposes. The bequest was accepted by the City Council, March 9, 1909. On February 1, 1912, the principal of the fund in the custody of the City Treasurer amounted to $4,211,083.

PUBLIC GROUNDS.[1]

Total area in charge of Public Grounds Department, 134 acres, as described in the following eighty locations:

City Proper.— The Common and Malls, containing forty-eight and two-fifths acres, exclusive of the cemetery, which includes one and two-fifths acres. The length of the exterior boundary of the Common is one mile and one-eighth.

Public Garden, on the west side of Charles street, containing about twenty-four and one-quarter acres.

Franklin Square, on the east side of Washington street, between East Brookline, East Newton and James streets, containing about 105,205 square feet.

---

[1] For parks, etc., see Park Department.

Blackstone Square, on the west side of Washington street, between West Brookline and West Newton streets and Shawmut avenue, containing about 105,100 square feet.

St. Stephen Square, at the corner of St. Stephen street and Batavia street, containing about 100 square feet.

Massachusetts Avenue Park Malls, between Albany street and Columbus avenue, containing about 106,500 square feet. Four sections.

Concord Square, between Tremont street and Columbus avenue, containing about 5,000 square feet.

Rutland Square, between Tremont street and Columbus avenue, containing about 7,400 square feet.

Berwick Park, between Columbus avenue and New York, New Haven & Hartford Railroad, containing about 3,800 square feet.

Union Park, between Shawmut avenue and Tremont street, containing about 16,000 square feet.

Worcester Square, between Washington street and Harrison avenue, containing about 16,000 square feet.

Fort Hill Square, between Oliver and High streets, containing about 29,480 square feet.

Park Square, at the corner of Columbus avenue, Eliot and Pleasant streets, containing about 2,867 square feet.

Copley Square, between Huntington avenue, Dartmouth and Boylston streets, containing about 28,399 square feet; Trinity Triangle, between Huntington avenue, Trinity place and St. James avenue, containing 5,380 square feet.

City Hall Grounds, School street, about 7,700 feet.

Square, Harrison Avenue, between Union Park and Waltham streets, 3,000 square feet.

South Boston.— Telegraph Hill, containing the South Boston High School, also Thomas Park, containing about 190,000 square feet, reserved for a public walk.

Independence Square, between Broadway, Second, M and N streets, containing about six and one-half acres and enclosed by shrubbery hedge.

Lincoln Square, between Emerson, Fourth and M streets, and east of the primary school-house, containing about 9,510 square feet.

East Boston.— Maverick Square,[1] between Sumner and Maverick streets.

Central Square, between Meridian and Border streets, containing about 40,310 square feet.

Putnam Square, between Putnam, White and Trenton streets, containing about 11,628 square feet.

Prescott Square, between Trenton, Eagle and Prescott streets, containing about 12,284 square feet.

Belmont Square, between Webster, Sumner, Lamson and Seaver streets, containing 30,000 square feet.

---

[1] Now used as an entrance to the East Boston Tunnel.

ROXBURY.— Madison Park, between Sterling, Marble, Warwick and Westminster streets, containing about 122,191 square feet.

Orchard Park, between Chadwick, Yeoman and Orchard Park streets, containing about 104,492 square feet.

Washington Park, between Dale and Bainbridge streets, containing about 396,125 square feet.

Lewis Park, between Highland street, Highland avenue, and Linwood street, containing about 5,600 square feet.

Longwood Park, between Park and Austin streets, containing about 21,000 square feet.

Walnut Park, between Washington street and Walnut avenue, containing about 5,736 square feet.

Bromley Park, between Albert and Bickford streets, containing about 20,975 square feet. Three enclosures.

Fountain Square, on Walnut avenue, between Munroe and Townsend streets, containing about 116,000 square feet.

Cedar Square, on Cedar street, between Juniper and Thornton streets, containing about 26,163 square feet.

Linwood Park, at the junction of Centre and Linwood streets, containing about 3,625 square feet.

Highland Park is the Old Fort lot, containing about 114,065 square feet, and is occupied partly by the High Fort Observatory and attendant's house.

Public Ground, at the junction of Huntington avenue, Tremont and Francis streets, containing about 1,662 square feet.

Public Ground, Warren, St. James and Regent streets, containing 1,380 square feet. Statue of General Joseph Warren on this ground.

Square, at junction of Old Heath, New Heath and Parker streets, containing 2,419 square feet; enclosed by iron fence.

Square, at junction of Abbotsford, Crawford and Harold streets, containing 966 square feet.

Elm Hill Park, off Warren street, containing 6,920 square feet.

Public Ground, Albany street, near Mall street, containing 1,253 square feet.

DORCHESTER.— Dorchester Square, on Meeting House Hill, between Church, Winter and Adams streets, containing about 56,200 square feet. The Soldiers' Monument is on this square.

Eaton Square, between Church, Bowdoin and Adams streets, containing about 13,280 square feet.

Mt. Bowdoin Green, on top of Mt. Bowdoin, containing about 25,170 square feet.

Richardson Square, between Pond and Cottage streets, 45,982 square feet.

Public Ground, on Magnolia street, containing about 3,605 square feet.

Adams Square, junction of Adams and Granite streets, containing 2,068 square feet.

Public Ground, junction of Adams and Codman streets, containing 700 square feet.

Algonquin Square, junction of Algonquin and Bradlee streets, containing 1,728 square feet.

Tremlett Square, Tremlett street, between Hooper and Waldeck streets, containing about 7,107 square feet.

Peabody Square, junction of Dorchester avenue and Ashmont street, containing 1,963½ square feet.

Public Ground, Florida street, between King street and Rosemont road, containing 3,300 square feet; between Rosemont road and Lonsdale street, containing 2,790 square feet.

Public Ground, Blue Hill avenue, corner of Seaver street, containing 2,500 square feet.

Drohan Square, old Edison Green, containing 10,241 square feet.

Wellesley Park, Wellesley Park street, containing 28,971 square feet.

Spaulding Square, junction of Freeport street and Neponset avenue, containing 6,263 square feet.

Charlestown.— City Square, in front of Old City Hall, head of Bow and Main streets, containing about 8,739 square feet; inclosed by stone curb and iron fence.

Sullivan Square, bounded by Main, Cambridge, Sever and Gardner streets, containing about 56,428 square feet.

Winthrop Square, bounded by Winthrop, Adams and Common streets, containing about 38,450 square feet; enclosed by iron fence. The Soldiers' Monument is on this square.

Public Ground, between Essex and Lyndeboro' streets, containing about 930 square feet.

Hayes Square, Bunker Hill, Vine and Moulton streets, containing about 4,484 square feet.

West Roxbury.— The Soldiers' Monument lot, bounded by South and Centre streets, containing about 5,870 square feet.

Mt. Bellevue, public ground, containing about 27,772 square feet. Water tower at summit in charge of Public Works Department; capacity of tank 122,000 gallons.

Public Ground, South Conway, South Fairview and Roberts streets, containing about 750 square feet.

Public Ground, Centre and Perkins streets, containing about 3,200 square feet.

Public Ground, Oak View Terrace, off Centre street, containing 5,287 square feet.

Brighton.— Jackson square, between Chestnut Hill avenue, Union and Winship streets, containing 4,300 square feet; enclosed by stone curb

Brighton Square, between Chestnut Hill avenue and Rockland street, containing about 25,035 square feet.

Fern Square, between Franklin and Fern streets, containing 1,900 square feet.

Sparhawk Square, bounded by Cambridge, Brighton, Murdock and Sparhawk streets, containing 7,449 square feet.

Massachusetts avenue and Cottage street, Dorchester, used for office, greenhouse and nursery, hot beds, storehouse and stable, containing 102,-531 square feet.

Storehouse grounds, on Massachusetts avenue, adjoining location of New York, New Haven & Hartford Railroad, containing 74,279 square feet.

Leased land, East Cottage street, used for cold frames, hot-bed and nursery purposes.

Hyde Park.— Greenwood Square, junction of Thatcher street and Central avenue, containing about 220 square feet.

Webster Square, junction of Webster street and Central avenue, containing about 220 square feet.

Green, junction of Milton avenue and Highland street, containing about 220 square feet.

Green, junction of Beacon street and Metropolitan avenue, containing about 220 square feet.

Green, junction of Williams avenue and Prospect street, containing 700 square feet.

Wolcott Square, Readville, containing about 220 square feet.

Camp Meigs, Readville, containing 122,404 square feet.

STATUES AND MONUMENTS.

In addition to the Soldiers' and Sailors' Monument on Monument Hill, Common, and the Soldiers' Monuments in the Charlestown, West Roxbury and Dorchester districts, there are the following in charge of this department: The Crispus Attucks and the Robert G. Shaw Monuments on the Common; statues of Edward Everett, George Washington, Charles Sumner and Thomas Cass in the Public Garden; Benjamin Franklin and Josiah Quincy in front of City Hall; Samuel Adams in Adams square; John Winthrop, Marlborough street, adjoining First Church *; the Emancipation Group in Park square; Gen. Joseph Warren, Warren square; William Ellery Channing, Japanese Lantern, and Ether Monuments in the Public Garden.

FOUNTAINS.

The public fountains or vases in charge of this department are in Franklin, Blackstone, Independence, Central, Worcester and Sullivan squares, Massachusetts avenue and Union Park; the Lyman Fountain in Eaton square, the Brewer Fountain on the Common, the "Maid of the Mist" and three other fountains in the Public Garden.

PUBLIC WORKS DEPARTMENT.

General Office, 49 City Hall, fourth floor.

[Ord. 1910, Chap. 9.]

Louis K. Rourke, *Commissioner*. Salary, $9,000. Term ends in 1915.
Bernard C Kelley, *Chief Clerk*. Salary, $3,000.

* Removed from Scollay square on account of the construction of the East Bosto Tunnel.

By Chapter 9, Ordinances of 1910, approved by the Mayor November 28, 1910, and taking effect Febuary 1, 1911, the Department of Public Works was established, consisting of the Street, Water and Engineering Departments combined under a single executive head (viz., the Commissioner of Public Works), the latter authorized to create the necessary divisions of the department according to his judgment. The following three divisions were created by the Commissioner, viz., Bridge and Ferry Division, Highway Division and Sewer and Water Division, each in charge of a Division Engineer.

The Commissioner of Public Works, who must be a civil engineer of recognized standing in his profession, has control over the construction of all streets and sewers, with discretionary power as to grades, materials and other particulars; over the construction, care and management of all bridges used as highways, of the ferries owned and operated by the City, and of the street lamps maintained by the City in highways, parkways and public grounds; over the cleaning, repairing and sprinkling of streets and the removal of house offal and refuse in the various districts of the City; over the maintenance and operation of all fixtures and appliances held by the City for purposes of water supply; and over the granting of permits to open, occupy, obstruct and use portions of streets.

By authority of Chapter 571, Acts of 1910, the Commissioner of Public Works now charges for permits issued, as per the following schedule:

1. Openings in streets or sidewalks, 50 cents each. Limited to 100 linear feet on one permit.
2. Emergency permits, Class A (for the above purpose), 50 cents each.
3. Advertising by man wearing hat and coat lettered (annual permit), $5 (or $1 per month).
4. Cleaning snow from roofs (occupation of sidewalk and street while so doing), annual permit, $1 each.
5. Driving cattle through the streets (annual permit to driver), $5.
6. Dumping snow from private property into public alleys (annual permit), 50 cents.
7. Erecting and repairing awnings (annual permit), 50 cents.
8. Erecting, altering or repairing buildings (occupation of street or sidewalk) one cent per square foot per month up to 5,000 feet, and one-half cent per foot in excess of 5,000 feet; the minimum charge to be at one month rate.
9. Painting or minor repairs, 50 cents each.
10. Feeding horses on streets (annual permit), $1 each.
11. Moving buildings in streets, $5 per day; minimum charge, $10.
12. Painting signs or notices on obstruction fences, $1 each.
13. Placing and removing signs flat on buildings, 50 cents each.
14. Projecting signs or lamps from buildings, $1 each.
15. Raising or lowering safes, machinery, etc., $1 each.
16. Loading and unloading goods (annual permit), charges to be based on conditions at each location. Minimum, $1; maximum, $5.
17. Emergency permits, Class B, $1 each.
18. Special permits for other than above purposes, 25 cents each.
19. Annual permits at rates other than those in the preceding classes when, in the opinion of the Commissioner, such permits are requisite to the proper conduct of the permit system.

All extensions will be considered renewals and the charge collected as for a new perm

BRIDGE AND FERRY DIVISION.

Office, 60 City Hall, Fifth Floor.

FREDERIC H. FAY, *Division Engineer.* Salary, $5,000.
S. E. TINKHAM, *Engineer of Construction.* Salary, $3,000.
EDWARD W. HOWE, *Engineer of Special Work.* Salary, $3,000.
S. H. THORNDIKE, *Designing Engineer.* Salary, $2,100.
JOHN A. SULLIVAN, *General Foreman of Ferries.* Salary, $2,100.
THOMAS H. SEXTON, *Supervisor of Bridges.* Salary, $2,000.

The Division Engineer of this division has charge of the design, construction and maintenance of the highway bridges within the limits of the City, whether constructed over navigable waters or railroads, also of the care and management of the ferries operated by the City. Work pertaining to the abolishment of grade crossings is attended to by this division, also special engineering work for other City departments. All drawtenders are appointed by and subject to the control of the Commissioner of Public Works. The following named bridges are under the supervision of this division.

1.— BRIDGES MAINTAINED WHOLLY BY THE CITY.[1]

[In the list those marked with an asterisk (*) are over navigable waters, and are each provided with a draw.]

ALLSTON, over Boston & Albany Railroad, at Cambridge street, Brighton.
ASHLAND STREET, over New York, New Haven & Hartford Railroad, Providence Division, West Roxbury.
ATHENS STREET, over New York, New Haven & Hartford Railroad, Midland Division.
* ATLANTIC AVENUE, over Fort Point channel.
B STREET FOOTBRIDGE, over Neponset river, Hyde Park.
BAKER STREET, at Brook Farm, West Roxbury.
BEACON STREET, over outlet to Back Bay Fens.
BEACON STREET, over Boston & Albany Railroad.
BENNINGTON STREET, over Boston, Revere Beach & Lynn Railroad.
BERKELEY STREET, over Boston & Albany Railroad.
BERWICK PARK FOOT-BRIDGE, over New York, New Haven & Hartford Railroad, Providence Division.
BLAKEMORE STREET, over New York, New Haven & Hartford Railroad, Providence Division.
BOLTON STREET, over New York, New Haven & Hartford Railroad, Midland Division.
BOYLSTON STREET, over Boston & Albany Railroad.
* BROADWAY, over Fort Point channel.
BROADWAY, over Boston & Albany Railroad.
BROOKLINE AVENUE, over Boston & Albany Railroad.
BROOKS STREET, Brighton, over Boston & Albany Railroad.

[1] For other bridges, maintained wholly by the City, see Park Department.

Byron street, over Boston, Revere Beach & Lynn Railroad.
Charlesgate, over Ipswich street.
* Charlestown, from Boston to Charlestown.
* Chelsea, (South) over South channel, Mystic river.
* Chelsea street, from East Boston to Chelsea.
Columbus avenue, over Boston & Albany Railroad.
* Commercial point, or Tenean, over Tenean creek, Dorchester.
* Congress street, over Fort Point channel.
Cottage farm, over Boston & Albany Railroad at Commonwealth avenue.
Cottage street foot-bridge, over flats, East Boston.
Dana avenue, over Neponset river, Hyde Park.
Dartmouth street, over Boston & Albany Railroad.
* Dorchester avenue, over Fort Point channel.
* Dover street, over Fort Point channel.
Fairmount avenue, over Neponset river, Hyde Park.
Ferdinand street, over Boston & Albany Railroad.
Florence street, over Stony brook, West Roxbury.
Gainsborough street foot-bridge, over New York, New Haven & Hartford Railroad, Providence Division.
Glenwood avenue, over Neponset river, Hyde Park.
Glenwood avenue, over Mother brook, Hyde Park.
Gold street, over New York, New Haven & Hartford Railroad, Midland Division.
Huntington avenue, over Boston & Albany Railroad.
Huntington avenue, over Stony brook, Hyde Park.
Hyde Park avenue, over Stony brook, West Roxbury.
Hyde Park avenue, over Mother brook (at woolen mills), Hyde Park.
Hyde Park avenue, over Stony brook (near Clarendon Hills R. R. Station), Hyde Park.
Ipswich street, over waterway.
Irvington street foot-bridge, over New York, New Haven & Hartford Railroad, Providence Division.
* L street, over reserved channel at junction of Summer and L streets.
Madison street, over Stony brook, Hyde Park.
* Malden, from Charlestown to Everett.
Massachusetts avenue, over Boston & Albany Railroad.
Massachusetts avenue, over New York, New Haven & Hartford Railroad, Providence Division.
* Meridian street, from East Boston to Chelsea.
Metropolitan avenue, at Clarendon Hills R. R. Station, Hyde Park.
Newbern street, over Stony brook, Hyde Park.
Northern avenue, over Fort Point channel.
Shawmut avenue, over Boston & Albany Railroad and New York, New Haven & Hartford Railroad, Providence Division.
Southampton street, east of New York, New Haven & Hartford Railroad, Midland Division.
Summer street, over A street, South Boston.

Summer street, over B street, South Boston.
Summer street, over C street, South Boston.
* Summer street, over Fort Point channel.
Tollgate way foot-bridge, over New York, New Haven & Hartford Railroad, Providence Division.
* Warren, from Boston to Charlestown.
West Newton street, over New York, New Haven & Hartford Railroad, Providence Division.
West River street, over Mother brook, Hyde Park.
West Rutland square foot-bridge, over New York, New Haven & Hartford Railroad, Providence Division.
Winthrop, from Breed's Island to Winthrop.

II.— BRIDGES OF WHICH BOSTON MAINTAINS THE PART WITHIN ITS LIMITS.

Central avenue, from Dorchester to Milton.
* Chelsea (North), from Charlestown to Chelsea.
* Granite, from Dorchester to Milton.
Milton, from Dorchester to Milton.
* Neponset, from Dorchester to Quincy.
* North Beacon street, from Brighton to Watertown.
Spring street, from West Roxbury to Dedham.
* Western avenue, from Brighton to Watertown.

III.— BRIDGES WHOSE COST OF MAINTENANCE IS PARTLY PAID BY BOSTON.

Albany street, over Boston & Albany Railroad (over freight tracks).
Ashmont, junction Dorchester avenue and Talbot avenue, over New York, New Haven & Hartford Railroad, Plymouth Division.
Austin street, Charlestown, over Boston & Maine Railroad.
Bennington street, over Boston & Albany Railroad.
Blue Hill avenue, Mattapan, over New York, New Haven & Hartford Railroad, Midland Division.
Boston street, over New York, New Haven & Hartford Railroad, Plymouth Division.
Brookline street, over Boston & Albany Railroad.
Cambridge street, over Boston & Maine Railroad.
Chelsea, Charlestown, over Boston & Maine Railroad.
Curtis street, East Boston, over Boston & Albany Railroad.
Dana avenue, over New York, New Haven & Hartford Railroad, Midland Division, Hyde Park.
Dorchester avenue, over New York, New Haven & Hartford Railroad, Plymouth Division.
Everett street, Brighton, over Boston & Albany Railroad.
Fairmount avenue, over New York, New Haven & Hartford Railroad, Midland Division and Station street, Hyde Park.
Harvard street, Dorchester, over New York, New Haven & Hartford Railroad, Midland Division.

Hyde Park avenue, over electric connection between Midland and Providence Division, New York, New Haven & Hartford Railroad, Hyde Park.

Maverick street, East Boston, over Boston & Albany Railroad.

Milton street, between Hyde Park avenue and Sprague street, over New York, New Haven & Hartford Railroad, Providence Division.

New Allen street, over New York, New Haven & Hartford Railroad, Providence Division, Hyde Park.

Norfolk street, Dorchester, over New York, New Haven & Hartford Railroad, Midland Division, near Dorchester Station.

Norfolk street, Mattapan, over New York, New Haven & Hartford Railroad, Midland Division.

Oakland street, Mattapan, over New York, New Haven & Hartford Railroad, Midland Division.

Perkins street, Charlestown, over Boston & Maine Railroad.

Porter street, East Boston, over Boston & Albany Railroad.

Prescott street, East Boston, over Boston & Albany Railroad.

Saratoga street, East Boston, over Boston & Albany Railroad.

Southampton street, over New York, New Haven & Hartford Railroad, Plymouth Division.

Sprague street, over New York, New Haven & Hartford Railroad, Midland Division and branch of Providence Division, Hyde Park.

Summer street, over New York, New Haven & Hartford Railroad, Midland Division.

Sumner street, East Boston, over Boston & Albany Railroad.

Webster street, East Boston (foot-bridge), over Boston & Albany Railroad.

West Fourth street, over New York, New Haven & Hartford Railroad, Plymouth Division.

IV.— BRIDGES MAINTAINED BY RAILROAD CORPORATIONS.

1.— *By the Boston & Albany Railroad.*

Albany street (over passenger tracks).

Harrison avenue.

Market street, Brighton.

Tremont street.

Washington street.

2.— *By the Boston & Maine and Boston & Albany Railroads.*

Main street, Charlestown.

Mystic avenue, Charlestown.

3.— *By the Boston & Maine Railroad, Eastern Division.*

Wauwatosa avenue, East Boston.

4.— *By the Boston, Revere Beach & Lynn Railroad.*

EVERETT STREET, East Boston.

5.— *By the New York, New Haven & Hartford Railroad, Midland Division.*

MORTON STREET, Dorchester.
WASHINGTON STREET, Dorchester.
SILVER STREET, South Boston.
DORCHESTER AVENUE, South Boston.
WEST BROADWAY, South Boston.
WEST FIFTH STREET, South Boston.
WEST FOURTH STREET, South Boston.
WEST SECOND STREET, South Boston.
WEST SIXTH STREET, South Boston.
WEST THIRD STREET, South Boston.

6.— *By the New York, New Haven & Hartford Railroad, Plymouth Division.*

ADAMS STREET.
CEDAR GROVE CEMETERY.
FREEPORT STREET.
MEDWAY STREET.
SAVIN HILL AVENUE.

7.— *By the New York, New Haven & Hartford Railroad, Providence Division.*

ALBANY STREET (new part).
BAKER STREET, West Roxbury.
BEECH STREET, West Roxbury.
BELLEVUE STREET, West Roxbury.
BERKELEY STREET (new part).
BROADWAY (new part).
CANTERBURY STREET, West Roxbury.
CASTLE SQUARE.
CENTRE AND MT. VERNON STREETS, West Roxbury.
COLUMBUS AVENUE (new part).
DARTMOUTH STREET (new part).
GARDNER STREET, West Roxbury.
HARRISON AVENUE (new part).
PARK STREET, West Roxbury.
WALWORTH STREET, West Roxbury.
WASHINGTON STREET (new part).
WEST STREET, Hyde Park.
WEST RIVER STREET, Hyde Park.

V.— BRIDGES MAINTAINED BY METROPOLITAN PARK COMMISSION.

MATTAPAN, from Mattapan to Milton.
CHARLES RIVER DAM.

RECAPITULATION.

I.	Number maintained wholly by Boston	67
II.	Number of which Boston maintains the part within its limits	8
III.	Number of those whose cost of maintenance is partly paid by Boston	32
IV.	Number maintained by railroad corporations:	
	1. Boston & Albany	5
	2. Boston & Maine and Boston & Albany	2
	3. Boston & Maine, Eastern Division	1
	4. Boston, Revere Beach & Lynn	1
	5. New York, New Haven & Hartford, Midland Division	10
	6. New York, New Haven & Hartford, Plymouth Division	5
	7. New York, New Haven & Hartford, Providence Division	18
V.	Number maintained by Metropolitan Park Commisson	2
	Total number	151

FERRIES OWNED AND OPERATED BY THE CITY.

SOUTH FERRY.

Boston Proper side.— Head-house at termination of Eastern avenue.
East Boston side.— Head-house at termination of Lewis street.

NORTH FERRY.

Boston Proper side.— Head-house at termination of Battery street.
East Boston side.— Head-house at termination of Border street.

The following steam ferryboats are in commission:

Name.	When Built.	Kind.	Length.
Revere	1875	Side-wheel.	148 ft.
D. D. Kelly	1889	"	148 "
Hugh O'Brien	1883	"	163 "
General Hancock	1887	"	148 "
Noddle Island	1899	Propeller.	164 " 3 in.
Governor Russell	1900	"	164 " 3 "
General Sumner *	1900	"	164 " 3 "

* Rebuilt in 1910, at cost of $39,500.

NOTE.— The new ferryboat "John H. Sullivan," costing about $125,000, is expected to be ready for service by May 1, 1912.

HIGHWAY DIVISION.

Main Office, 65 City Hall, fifth floor.

JAMES H. SULLIVAN, *Division Engineer.* Salary, $5,000.
JOSHUA ATWOOD, 3D, *Chief Engineer.* Salary, $3,000.
(Office, 70 City Hall.)
GEORGE H. FOSS, *Supervisor of Sanitary Service.* Salary, $3,000.
(Office, 63 City Hall.)
EDWARD C. WADE, *Supervisor of Lighting Service.* Salary, $2,000.
(Office, 63 City Hall.)

The Division Engineer of this division has charge of the construction and maintenance of all public streets, the placing of street signs and numbering of buildings, and the issuing of permits to open, occupy and obstruct portions of streets; of the cleaning and sprinkling of streets, and the removal of house offal and refuse in the various districts of the City; and of the care and maintenance of the electric and gas lamps in the public streets, alleys, parks and public grounds, also the setting up of all new lamps and the placing of glass street signs and numbers therein.

MILES OF PAVED STREETS, BY DISTRICTS, FEBRUARY 1, 1912.

DISTRICT.	Asphalt.	Bitulithic.	Granite Block.	Gravel.	Macadam.	All Other.	TOTAL.
City Proper.....	16.85	3.61	41.53	0.03	28.04	3.91	93.97
Charlestown....	0.33	.....	11.56	0.02	11.38	0.21	23.50
East Boston....	0.11	0.03	6.28	0.80	22.02	0.36	29.60
South Boston...	1.99	1.04	18.01	0.82	20.71	2.75	45.32
Roxbury.....	2.87	1.52	12.29	3.50	63.78	3.50	87.46
West Roxbury...	.....	.....	1.63	4.16	79.59	0.37	85.75
Dorchester.....	.....	.....	7.22	9.89	97.65	2.85	117.61
Brighton.....	.....	.....	0.08	7.63	35.18	0.31	43.20
Hyde Park.....	.....	.....	0.08	16.00	18.35	0.52	34.95
TOTAL MILES.	22.15	6.20	98.68	42.85	376.70	14.78	561.36

NOTE.— Total area of the above 561.36 miles of streets, 10,603,060 square yards.

REMOVAL OF STORE REFUSE.

As provided by Chapters 1 and 10 of the Ordinances of 1911, the removal of refuse from shops, stores and warehouses is now authorized. The Highway Division attends to requests for this service, charging seven cents a barrel or bundle (not larger than a flour barrel). No removals are made except on delivery of tickets obtainable at 49 City Hall or at the office of the Superintendent of Markets, Faneuil Hall Market.

STREET LAMPS IN USE, JANUARY 10, 1912.

	Electric.	Gas.	Total.
Magnetite arc Gilbert arc Flame arc	3,755 403 32	.....	4,190
Tungsten incandescent	1,939	.....	1,939
Single mantle	.....	11,376	11,376
Double mantle	.....	95	95
Triple mantle	.....	20	20
Inverted mantle	.....	87	87
Open-flame (fire-alarm)	.....	213	213
Totals	6,129	11,791	17,920

SEWER AND WATER DIVISION.

Main Office, 47 City Hall, third floor.

Frank A. McInnes, *Division Engineer.* Salary, $5,000.

Edgar S. Dorr, *Chief Engineer of Sewer Service.* Salary, $3,500.

William J. Welch, *Superintendent of Distribution Branch, Water Service.* Salary, $3,000.

James A. McMurry, *Engineer in Charge of Income Branch, Water Service.* Salary, $2,500.

Christopher J. Carven, *Engineer of Maintenance, Water Service.* Salary, $2,700.

Frederic I. Winslow, *Engineer of Extension, Water Service.* Salary, $2,400.

The Division Engineer of this division has charge of the preparation of plans for and the construction of new sewers, the repairing and cleaning of existing sewers and catch-basins, the granting of permits for making sewer connections, and the investigation of complaints in regard to defective drainage; the care and maintenance of all pipes and other fixtures and appliances held by the City for the purposes of its water supply, including the laying and relaying of pipes, the installation and testing of meters and the placing of public drinking fountains, also the assessing of water rates and issuing of the bills therefor.

The total length of common and intercepting sewers in the City on February 1, 1912, was 803.06 miles; of supply and distributing water mains, 818.35 miles (including 41.39 miles in Hyde Park); number of water meters in use, 27,041 (including 1,447 in Hyde Park) or 7,127 more than in 1911 at same date, not counting those in Hyde Park.

The first water document published by the City of Boston appeared in 1825. The public introduction of water from Lake Cochituate took place on October 25, 1848. The history of the Boston Water Works up to January 1, 1868, has been written by Nathaniel J. Bradlee; from 1868 to 1876, by Desmond FitzGerald; of the "Additional Supply from Sudbury River," by A. Fteley. In addition to the annual reports on the Cochituate supply, from 1850, and of the Mystic supply, from 1866, there are numerous special reports. By Chapter 449, Acts of 1895, the Boston Water Board, the Water Income Department and the Water Registrar were abolished and the Water Department created, a single commissioner being entrusted with all the powers previously exercised by the Boston Water Board and the Boston Water Registrar.

By Chapter 488, Acts of 1895, the State provided for a metropolitan water supply, Boston being included among the municipalities thus to be supplied. A State Commission, the Metropolitan Water Board, in accordance with said act, took possession, in 1898, of all that part of the Boston water system lying westward of Chestnut Hill Reservoir, also the pumping station there, with adjacent lands. The sum paid to the City was $12,531,000. Payments to the State by the City for its supply of water have been regularly made since 1898. The daily average amount of water used in 1911 was 85,571,500 gallons, or 124 gallons per capita. This daily average is 1,775,200 gallons less than that reported for 1910.

REGISTRY DEPARTMENT.

Temporary Office, 100 Summer street, second floor.

[Stat. 1892, Chap. 314; Rev. Ord. 1898, Chap. 34; C. C., Title IV., Chap. 28.]

EDWARD W. MCGLENEN, *City Registrar*. Term ends in 1914. Salary, $4,000.
JAMES O. FALLON, *Assistant Registrar*. Salary, $1,700.
JOHN M. LUDDEN, *Assistant Registrar*. Salary, $1,700.

The City Registrar keeps the records of births, deaths and marriages, and issues certificates of all intentions of marriage. Annual reports have been published since 1849, except in 1860 and 1861.

By law, in the absence of the Registrar, the Assistant Registrars may perform his duties and give certificates of attestation.

By Ordinance, approved July 12, 1892, the Department of Ancient Records and the office of Record Commissioners (established July 6, 1875) were abolished, and the duties of the Record Commissioners, including the publication of documents relating to the early history of Boston, were transferred to the City Registrar.

SCHOOLHOUSE DEPARTMENT.

Office, 120 Boylston street.

[Stat. 1901, Chap. 473; Stat. 1904, Chap. 376; C. C., Title V., Chap. 33, § 14.]

OFFICIALS.

Charles Logue, *Chairman.*
Charles B. Perkins, *Secretary.*
Horace B. Fisher, *Assistant Secretary.* Salary, $2,000.

COMMISSIONERS.

Charles B. Perkins. Term ends in 1915. Salary, $3,500.
Charles Logue. Term ends in 1914. Salary, $4,000.
John F. Kennedy. Term ends in 1913. Salary, $3,500.

This department, which was established by Chapter 473 of the Acts of 1901 (amended by Chapter 376 of the Acts of 1904), is in charge of a board of three commissioners, appointed by the Mayor. Since 1902 one commissioner is to be appointed in each year for a term of three years, beginning with June 1 in the year of appointment. The salaries of the commissioners and the ordinary expenses of the department are met by appropriations of the School Committee.

The authority and duties of the Board are those formerly conferred and imposed upon the City Council and the School Committee in relation to selecting lands for school purposes and requesting the Street Commissioners to take the same, providing temporary school accommodations, and making, altering and approving designs and plans for school purposes; erecting, completing, altering, repairing, furnishing, and preparing yards, for school buildings, and making contracts and selecting architects for doing said work.

The Board is required to take measures to secure proper ventilation, proper sanitary conditions, and protection from fire, for existing school buildings. The Board is charged with the duty of making annual reports to the Mayor, to be published as public documents.

SINKING FUNDS DEPARTMENT.

Office, City Hall, Room 20.

[R. L., Chap. 27, § 14; Rev. Ord. 1898, Chap. 35; C. C., Title IV., Chap. 9, § 5; Stat. 1909, Chap. 486, § 26; Stat. 1910, Chap. 437.]

OFFICIALS.

James W. Dunphy, *Chairman.*
J. Alfred Mitchell, *Secretary.* Salary, $700 per annum.
Charles H. Slattery, *Treasurer.* Salary, $200 per annum.

COMMISSIONERS.*

MAX E. WYZANSKI, JAMES W. DUNPHY. Terms end in 1914.
W. F. FITZGERALD. Term ends in 1913.
DAVID F. TILLEY, JAMES T. WETHERALD. Terms end in 1912.
——— ———,

The Board of Commissioners of Sinking Funds for the payment or redemption of the City debt was established by Ordinance on December 24, 1870. This Board consists of six members, two of whom are appointed annually by the Mayor for a term of three years from May 1. The Board has published annual reports since 1871. The amended City Charter, Sect. 26, prohibits the further establishing of sinking funds, but an exception was afterwards made by the Legislature regarding loans for Rapid Transit purposes. It also prohibits the depositing of City or County money in any bank of which any member of the Board of Sinking Funds Commissioners is an officer, director or agent.

SOLDIERS' RELIEF DEPARTMENT.

Office, Charity Building, 43 Hawkins street.

[R. L., Chap. 79; Rev. Ord. 1898, Chap. 36; C. C., Title IV., Chap. 29.]

JOHN E. GILMAN, *Soldiers' Relief Commissioner.* Term ends in 1914. Salary, $3,500.

The Soldiers' Relief Department was created as a department of the City of Boston by Chapter 441 of the Acts of 1897, and is under the charge of a commissioner, who is appointed by the Mayor. He exercises all powers and duties for the distribution of State and City aid to soldiers in the City of Boston, such as were formerly vested in the Mayor and Board of Aldermen, by certain acts of the Legislature of previous years. The City Council determine the amount of relief in individual cases.

STATISTICS DEPARTMENT.

Office, City Hall, Room 73.

[Rev. Ord. 1898, Chap. 37.]

OFFICIALS.

F. SPENCER BALDWIN, *Chairman.*
EDWARD M. HARTWELL, *Secretary.* Salary, $3,000.

TRUSTEES.†

GORDON ABBOTT. Term ends in 1914.
F. SPENCER BALDWIN. Term ends in 1913.
WILLIAM D. C. CURTIS. Term ends in 1911.
——— ———,
——— ———,

* The Commissioners serve without compensation.
† The Trustees serve without compensation.

This department is in charge of a board of five members, whose duty it is to collect, compile and publish such statistics relating to the City of Boston and such statistics of other cities, for purposes of comparison, as they may deem of public importance. The department publishes two series of Special Publications, one on Extraordinary Receipts and Expenditures, the other on Ordinary, the latter issued annually with detail tables covering the last five fiscal years, also a Bulletin of municipal statistics, issued quarterly, with tables arranged by months, containing forty pages. The MUNICIPAL REGISTER is compiled annually by the department.

STREET LAYING-OUT DEPARTMENT.

Office, City Hall, Room 38, third floor.

[R. L., Chap. 48, §§ 88–90; Stat. 1870, Chap. 337; Stat. 1895, Chap. 449, § 23; Stat. 1897, Chap. 426; Rev. Ord. 1898, Chap. 39; Stat. 1899, Chap. 450; Stat. 1906, Chap. 393; Stat. 1907, Chap. 584; Stat. 1908, Chap. 447; C. C., Chap. 51; Stat. 1909, Chap. 486, §§ 28, 31; Stat. 1911, Chaps. 415, 453, 591.]

OFFICIALS.

SALEM D. CHARLES, *Chairman.*
JOHN J. O'CALLAGHAN, *Secretary.* Salary, $3,600.

COMMISSIONERS.

JOHN H. DUNN. Term ends in 1915. Salary, $4,000.
SALEM D. CHARLES. Term ends in 1914. Salary, $4,500.
JAMES A. GALLIVAN. Term ends in 1913. Salary, $4,000.

CHIEF ENGINEER.

FRANK O. WHITNEY. Salary, $3,500.

One commissioner is appointed annually by the Mayor to serve for three years from the first Monday in February. The Board has power to lay out, relocate, alter or discontinue highways in the City, and to order specific repairs thereon, also to order, with the approval of the Mayor, the construction of sewers and to take, for the City, any lands, water courses and ways deemed necessary for such construction. In 1895 the duties of the Board of Survey were transferred to the Street Commissioners, who are also charged with the regulation of street traffic and the licensing of street stands for the sale of merchandise.

By the Amended City Charter of 1909, the jurisdiction previously exercised by the Board of Aldermen is vested in the Street Commissioners as to the naming of streets, as to trees in the streets, as to permits or licenses for special use of same, including the construction of coal holes, vaults, bay windows and marquises in, under, or over the streets, also for the storage of inflammables and explosives.

TRAFFIC RULES.

As provided by Chapter 447, Acts of 1908, the Street Commissioners were authorized to make such regulations as they deemed needful to prevent the increasing congestion and delay of traffic in the streets. New traffic rules were promulgated in December, 1908, and went into effect January 1, 1909. They are enforced by the Police Commissioner, and the penalty for violation is a fine not exceeding twenty dollars for each offence.

SUPPLY DEPARTMENT.

Office, 826 Tremont Building.

[Ord. 1908, Chap. 6.]

J. Edward Mullen, *Superintendent of Supplies.* Salary, $3,000.
John T. Caulfield, *Assistant Purchasing Agent.* Salary, $1,600.

It is the duty of the Superintendent of Supplies to furnish all the material, apparatus and other supplies required for the special use of the Public Works Department, and such material for other departments of the City as may be asked for by requisition signed by the head of such department, except furniture and stationery.

TREASURY DEPARTMENT.

Office, City Hall, Room 22, first floor.

[Rev. Ord. 1898, Chap. 40; Ord. 1908, Chap. 4; C. C., Title IV., Chap. 9.]

Charles H. Slattery, *City Treasurer.* Salary, $5,000. Term ends in 1914.

The City Treasurer has the care and custody of the current funds of the City, of all moneys, properties, and securities placed in his charge by any statute or ordinance, or by any gift, devise, bequest, or deposit; he pays all drafts and all checks and other orders directed to him from the Auditing Department for the payment of bills and demands against the City; he pays all executions against the City when duly certified as correct by an officer of the Law Department, even if the appropriation to which the execution is chargeable is not sufficient. He pays the principal and interest of the City debt, as the same becomes due, and has charge of the issue, transfer and registration of the City debt. He receives and invests all trust funds of the City, and holds the income thereof subject to expenditure for the purposes designated in the gift. He disposes of the balance remaining at the end of each financial year as the City Council may direct.

The City Treasurer is also County Treasurer and Treasurer of the Sinking Funds Department.

The Treasurer publishes reports yearly. Since 1882 he has published monthly statements.

VESSELS AND BALLAST DEPARTMENT.

Office, 175 Commercial street.

[R. L., Chap. 66, §§ 8–16; Rev. Ord. 1898, Chap. 41.]

Cornelius J. Donovan, *Chief Weigher*. Appointed annually.

This department is under the charge of the Weighers of Vessels and Ballast, two in number, one of whom is designated by the Mayor as chief. They receive the fees, after payment of expenses, as compensation for their services.

WEIGHTS AND MEASURES DEPARTMENT.

Temporary Office, 100 Summer street, third floor.

[R. L., Chap. 62, § 18; Stat. 1882, Chap. 42; Rev. Ord. 1898, Chap. 43; Stat. 1909, Chap. 382.]

Charles B. Woolley, *Sealer*. Salary, $3,000.

John E. Ansell, *Chief Clerk*. Jeremiah J. Crowley, James A. Sweeney, Charles E. Walsh, Frank L. Harney, Louis Hertgen, Benjamin P. Hutchinson, Julius Meyer, Charles O. Sikora, Fred A. Thissell, John J. Ryan, *Deputy Sealers*. Salaries, $1,600 each per annum.

This department is under the charge of the Sealer. The Sealer and Deputy Sealers are appointed also to seize illegal charcoal measures. (R. L., Chap. 57, § 93.)

The standards in use are supplied by the Commonwealth and are determined by the United States Coast and Geodetic Survey, Washington, D. C. The office was authorized by the statute of February 26, 1800. Annual reports have been published since 1868. By Chapter 382, Acts of 1909, all principal and assistant sealers are included within the classified civil service.

WIRE DEPARTMENT.

Office, 11 Wareham street.

[Stat. 1890, Chap. 404; Stat. 1894, Chap. 454; Stat. 1895, Chap. 228; Stat. 1898, Chap. 249; Stat. 1898, Chap. 268; Rev. Ord. 1898, Chap. 44; Stat. 1908, Chaps. 339 and 347; C. C., Title IV., Chap. 31; Stat. 1911, Chap. 364.]

James E. Cole, *Commissioner of Wires*. Term ends in 1916. Salary, $5,000.

The office of Commissioner of Wires was established in 1894, in accordance with Chapter 454 of the Acts of that year.

The department has issued annual reports, beginning February 1, 1895.

Under the statute of 1894, it was made the duty of the Commissioner of Wires to have all unexempted electric wires, cables and conductors in the City north of Dover and Berkeley streets, and between the Charles river, the Harbor and Fort Point channel placed underground, and to remove all unexempted poles and structures in the streets within the said district before January 1, 1900.

He was authorized to supervise and inspect both underground and overhead wires, cables and conductors; to regulate the direction of such wires, cables and conductors, and see that they were sufficiently insulated; to secure the removal of dead or abandoned wires, and the protection of all buildings by proper safety devices; to inspect all wires carrying electric light, heating or power current within buildings, and to see that all wires, posts, machinery and appliances are kept in good order and condition.

Chapter 249 of the Acts of 1898 provides that in each of the years 1900–1909, inclusive, the Commissioner of Wires shall prescribe the limits of a district within which, for not more than two miles of streets, avenues, or highways, certain wires, cables and conductors shall be removed or placed underground during the calendar year.

In accordance with Chapter 347 of the Acts of 1908, the Commissioner is required in 1910, and in each year thereafter, to and including the year 1919, to prescribe not more than two miles of streets, etc., within which all wires, cables and conductors shall be put underground. Under Section 2 of the same Act, the Commissioner is authorized to grant such terminal pole locations as may be in his judgment necessary, and under Section 3 he is authorized to make such rules and regulations relating to the insulation of overhead and underground wires, cables and conductors and appliances as may be reasonably necessary for the purposes of safety.

The Commissioner is sole judge of what constitutes proper and safe insulation of electric conductors and appliances within buildings, and is authorized to make such rules and regulations as he may deem necessary to secure safe insulation.

According to Chapter 339, Acts of 1908, any person, firm or corporation failing to notify the Commissioner of the installing of wiring or apparatus for electric light, heat or power purposes shall be subject to a fine of not less than ten nor more than fifty dollars for each offence.

Section 1 of Chapter 347, Acts of 1908, was repealed in 1911, as provided by Chapter 364, and the Commissioner was therein required to prescribe not more than three miles of streets in 1912 and each year thereafter to 1916 inclusive, within which all wires, cables and conductors shall during the calendar year be removed (with the poles or other structures supporting them) and placed underground. Certain wires of street railways, etc., are excepted.

OTHER PUBLIC OFFICERS.

The following table shows the manner in which public officers, other than the regular City department heads, are appointed or elected as prescribed by statute, ordinance, or regulation, the time of appointment or election, the term of office, and the salary, if any, of each officer. Appointments by the Mayor marked with a * are subject to approval by the State Civil Service Commission; those marked with a † are confirmed by the City Council.

Officers.	How Created.	Appointed or Elected.		Term.		Salary.
		By Whom.	When.	Begins.	Length of.	
Art Commissioners * (five).....	Statute..	Mayor.....	Annually one.	May 1...	Five years.	None.
Board of Appeal * (five).....	" ..	"	" ...	Aug. 1...	Five years.	$10[4]
Boston and Cambridge Bridges Commissioners (two).	" ..	"	May, 1898.	.....	Indefinite..	None.
Boston Transit Commissioners * (five).	" ..	Mayor and Governor,[3]	July, 1894.	July 1...	Ends, 1914.	$5,000
Cambridge Bridge Commission (three).	" ..					
Chattel Loan Company, one Director.	" ..	Mayor.....	Annually	.....	One year..	None.
County Officers. Court Officers.	Various. See pp. 104–110.					
Directors of the Port of Boston (five).	" ..	Governor and Mayor,[6]	July, 1911.	July 1....	Three yr's.	[7]
Finance Commission (five).....	" ..	Governor[1]..	June, 1909.	.....	Five years.	[5]
Licensing Board (three).....	" ..	" [1]..	June, 1906.	.....	Six years..	$3,500[2]
Loan Association, Workingmen's, one Director.	" ..	Mayor.....	Annually	3d Thursday in April...	One year..	None.
Loan Company, Collateral, one Director.	" ..	"	" ...	3d Wed'y in Dec.	" ...	"

[1] With the advice and consent of the Executive Council. [2] Chairman, $500 additional.

[3] Three were appointed by the Mayor, subject to confirmation by the Board of Aldermen, and two by the Governor, with the advice and consent of the Executive Council.

[4] Salary $10 per day, but not to exceed $1,000 per year.

[5] Chairman, $5,000; other members none.

[6] Three appointed by the Governor, one by the Mayor and one *ex officio*.

[7] Chairman, $15,000; other members, $1,000, paid by the State.

Officers.	How Created.	Appointed or Elected.		Term.		Salary.
		By Whom.	When.	Begins.	Length of.	
Managers of the Franklin Fund (twelve).	Statute..	Supreme Court.	As vacancies occur.	.....	.....	None.
Managers of Old South Association (three).	" ..	City Council.	Annually	When elected.	One yr..	"
Medical Examiners (two).....	" ..	Governor[1]..	.....	.....	Seven yr's.	$4,000
Pilot Commissioners (two).....	" ..	" [1]..	Triennially.	.....	Three yr's.	Fixed by Marine Society.
Police, Commissioner of.....	" ..	" [1]..	1911....	1st Monday in June.	Five years.	$6,000
School Committee (five).....	" ..	Elected....	City election...	1st Monday in Feb'y.	Three yr's.	None.
Suffolk County Courthouse Commissioners (three).	" ..	Appointed[2].	1906....	1906.....	Indefinite..	[3]
Undertakers.....	" ..	Bd. of H'lth	Annually	May 1...	One year..	None.
Officers Paid by Fees: †						
Beef, Weighers of.....	" ..	Mayor.....	" ...	" 1...	" ...	Fees.
Boilers, Weighers of, etc.....	" ..	"	" ...	" 1...	" ...	"
Coal, Weighers of.....	" ..	"	" ...	" 1...	" ...	"
Constables.....	" ..	"	" ...	" 1...	" ...	"
Grain, Measurers of.....	" ..	"	" ...	" 1...	" ...	"
Hay and Straw, Inspectors of,	" ..	"	" ...	" 1...	" ...	"
Hay Scales, Superintendent of,	" ..	"	" ...	" 1...	" ...	"
Lime, Inspectors of.....	" ..	"	" ...	" 1...	" ...	"
Liquid Measures, Gauger of..	" ..	"	" ...	" 1...	" ...	"
Petroleum, etc., Inspectors of,	" ..	"	" ...	" 1...	" ...	"
Upper Leather, Measurers of,	" ..	"	" ...	" 1...	" ...	"
Wood and Bark, Measurers of,	" ..	"	" ...	" 1...	" ...	"

[1] With the advice and consent of the Executive Council.
[2] One by Chief Justices, and one each by the Governor and the Mayor.
[3] Such as Governor and Council may determine.

OTHER DEPARTMENTS, COMMISSIONS, COURTS, ETC.

ART DEPARTMENT.

Office, 1151 Tremont Building.

[Stat. 1898, Chap. 410; Rev. Ord. 1898, Chap. 4; C. C., Title IV., Chap. 11.]

OFFICIALS.

THOMAS ALLEN, *Chairman.*
JOHN T. COOLIDGE, JR., *Secretary.*

COMMISSIONERS. *

ALEXANDER STEINERT, named by the Trustees of the Public Library. Term ends in 1916.

ALEXANDER WADSWORTH LONGFELLOW, named by the Boston Society of Architects. Term ends in 1915.

CHARLES D. MAGINNIS, named by the Massachusetts Institute of Technology. Term ends in 1914.

THOMAS ALLEN, named by Trustees of Museum of Fine Arts. Term ends in 1913.

JOHN TEMPLEMAN COOLIDGE, JR., named by the Boston Art Club. Term ends in 1912.

The Art Department was established by Chapter 410 of the Acts of the Legislature of 1898. It is in charge of five commissioners, who are appointed by the Mayor. Each of the following-named bodies, namely, the Trustees of the Museum of Fine Arts, the Trustees of the Boston Public Library, the Trustees of the Massachusetts Institute of Technology, the Boston Art Club, and the Boston Society of Architects, submits a list of three persons to the Mayor; and the Mayor appoints one person as Art Commissioner from each of the lists so submitted. Whenever the term of a member of the Board expires, the Mayor appoints his successor from a list selected by the body which made the original selection, as aforesaid. The Board may appoint a secretary outside of its own membership, who serves without compensation.

No work of art can become the property of the City without the approval of the Art Department, which may also be requested by the Mayor or the City Council to pass upon the design of any municipal building, bridge, approach, lamp, ornamental gate or fence, or other structure to

* The Commissioners serve without compensation.

be erected upon land belonging to the City. Moreover, all contracts or orders for the execution of any painting, monument, statue, bust, bas-relief, or other sculpture for the City shall be made by said Board, acting by a majority of its members, subject to the approval of the Mayor.

BOARD OF APPEAL.

Office, 827 Tremont Building.

[Stat. 1907, Chap. 550, §§ 6, 7; C. C., Title IV., Chap. 13, § 6; Stat. 1910, Chap. 631.]

OFFICIALS.

James R Murphy, *Chairman.*
William D. Austin, *Secretary.*

THE BOARD.

Neil McNeil. Term ends in 1916.
Edward H. Eldredge. Term ends in 1915.
Dennis J. Sullivan. Term ends in 1914.
William D. Austin. Term ends in 1913.
James R. Murphy. Term ends in 1912.

The Board consists of five members appointed by the Mayor in the following manner: One member from two candidates, one to be nominated by the Real Estate Exchange and Auction Board, and one by the Massachusetts Real Estate Exchange; one member from two candidates, one to be nominated by the Boston Society of Architects and one by the Boston Society of Civil Engineers; one member from two candidates, one to be nominated by the Master Builders' Association and one by the Contractors' and Builders' Association; one member from two candidates to be nominated by the Building Trades Council of the Boston Central Labor Union; and one member selected by the Mayor. The term of office is five years. Each member is paid ten dollars per day for actual service, but not more than one thousand dollars in any one year.

Any applicant for a permit from the Building Commissioner whose application has been refused may appeal therefrom within ninety days, and a person who has been ordered by the Commissioner to incur any expense may, within ten days after receiving such order, appeal to the Board of Appeal by giving notice in writing to the Commissioner. All cases of appeal are referred to this Board, which may, after a hearing, direct the Commissioner to issue his permit under such conditions, if any, as the Board may require, or to withhold the same. Any citizen of Boston may obtain the opinion of the Board as to the true construction of the language under which a decision of the Commissioner has been rendered. Permits to restore damage by fire can only be issued with the approval of the Board.

The Board may vary the provisions of the statute of 1907 in specific cases which appear to them not to have been contemplated thereby, or

in cases where manifest injustice is done, but such decisions must be unanimous and not in conflict with the spirit of any provision of the statute.

Appeal may also be made to this Board from certain requirements of the Commissioner of Wires. (See Statutes 1907, Chap. 550, § 7.)

BOSTON AND CAMBRIDGE BRIDGES.

Office, 60 City Hall.

[Stat. 1870, Chaps. 300, 302; Stat. 1898, Chap. 467, § 14; Ord. 1906, Chap. 1; C. C., Chap. 35, §§ 2, 4, and 5.]

FREDERIC H. FAY, *Commissioner for Boston.*
FRANCIS J. SMITH, *Commissioner for Cambridge.*

This Commission was established by statute in 1870, to have charge of the maintenance of the West Boston, Canal or Craigie's, and the Prison Point bridges. (Statutes of 1870, Chaps. 300, 302.) In 1892 the Harvard bridge was placed in their charge. (Statutes of 1882, Chap. 155.) The powers of the Commission were greatly enlarged by Statutes of 1898, Chapter 467, Section 14. This Act places all bridges and draws between the two cities in their charge, to support, manage and keep in repair, and to authorize exclusively the placing of poles, wires and other structures upon them. The expense of maintenance is borne equally by the City of Boston and the City of Cambridge. The two Commissioners are appointed by the Mayors of Boston and Cambridge respectively. The Commissioner for Boston, who serves without pay, is the Division Engineer of the Bridge and Ferry Division of the Public Works Department.

BRIDGES IN CHARGE OF THE COMMISSIONERS.[1]

[2] Cambridge bridge, from Boston to Cambridge.
[3] Cambridge street bridge, from Brighton to Cambridge.
[3] Brookline street bridge, from Brighton to Cambridge.
Harvard bridge, from Boston to Cambridge.
[3] North Harvard street bridge, from Brighton to Cambridge.
Prison Point bridge, from Charlestown to Cambridge.
[3] Western avenue bridge, from Brighton to Cambridge.

BOSTON FINANCE COMMISSION.

Office, 410–416 Tremont Building.

[Stat. 1909, Chap. 486, §§ 17–21.]

OFFICIALS.

JOHN A. SULLIVAN, *Chairman.* Salary, $5,000.
JOHN C. L. DOWLING, *Junior Counsel and Acting Secretary.* Salary, $2,000.

---

[1] For other bridges, see Park Department and Bridge and Ferry Division of Public Works Department.

[2] Placed in charge of the Commission December 21, 1907.

[3] Placed in charge of the Commission July, 1898, under Chapter 467 of the Acts of 1898. All of the bridges named in this list are over navigable waters.

COMMISSIONERS.

John F. Moors. Term expires in 1916.
Geoffrey B. Lehy. Term expires in 1915.
John A. Sullivan. Term expires in 1914.
Charles P. Curtis. Term expires in 1913.
Francis N. Balch. Term expires in 1912.

The Finance Commission is constituted under the Amended Charter. (Chapter 486, Acts of 1909.) It consists of five commissioners appointed by the Governor and confirmed by the Executive Council. The chairman of the Commission is named by the Governor. The members of the Commission, other than the chairman, serve without pay.

It is the duty of the Commission to investigate, at its discretion, all matters relating to appropriations, loans, expenditures, accounts and methods of administration affecting the City of Boston or the County of Suffolk, or any of their departments, and to report upon its investigations from time to time to the Mayor, the City Council, the Governor, or the General Court.

The Commission is required to make an annual report, in January, to the General Court. It is also the duty of the Commission to report to the Mayor, the City Auditor or the City Treasurer as to the validity or proper amount of any doubtful pay-roll, bill or claim referred to it by them.

The Commission has all the powers and duties conferred by Chapter 562, Acts of 1908, upon the former Finance Commission, including the power to summon witnesses and secure papers. The term of the former Finance Commission, which expired by limitation on December 31, 1908, was extended till February 1, 1909. The present Commission qualified on June 24, 1909.

Bureau of Municipal Research.

George A. O. Ernst, *Chief*. Salary, $5,000.
Guy C. Emerson, *Consulting Engineer*. Salary, $5,000.

This bureau was established by the Finance Commission in June, 1910, at the request of the City Council. Its duties consist in assisting the Finance Commission in devising improved methods in the municipal departments whereby to increase efficiency and avoid waste.

BOSTON TRANSIT COMMISSION.

Office, 15 Beacon street.

[Stat. 1894, Chap. 548; Stat. 1899, Chap. 375; Stat. 1902, Chap. 534; Stat. 1906, Chap. 213; Stat. 1909, Chap. 455; Stat. 1911, Chap. 623, 741.]

OFFICIALS.

George G. Crocker, *Chairman*.
B. Leighton Beal, *Secretary*. Salary, $3,500.
E. S. Davis, *Chief Engineer*. Salary, $6,000.

COMMISSIONERS.

George G. Crocker, Horace G. Allen. Appointed by the Governor.
George F. Swain, Josiah Quincy, James B. Noyes. Appointed by the Mayor. Salary, $5,000 each.

The Commissioners were originally appointed for the term of five years from the first of July, 1894. By Stat. 1899, Chap. 375, the term was extended to July 1, 1902. By Stat. 1902, Chap. 534, accepted by the voters of Boston at the Municipal Election of 1902, the term of the Commission was further extended to July 1, 1906. By Stat. 1906, Chap. 213, the term of the Commission was further extended to July 1, 1909; by Stat. 1909, Chap. 455, to July 1, 1911, and by Stat. 1911, Chap. 623, to July 1, 1914.

The Commission had charge of the construction of the Tremont street subway (costing $4,368,000, including alterations), of the Charlestown bridge (costing $1,570,198), of the tunnel to East Boston (costing about $3,300,000), and the Washington street tunnel. This two-track tunnel, which is used for elevated railway trains exclusively, was opened for traffic on November 30, 1908. It is 1.16 miles long and cost about $8,500,000, of which the land damages amounted to $2,850,000.

The Commission began constructing in September, 1909, under the provisions of Chapter 520, Acts of 1906, a tunnel under Beacon Hill from the new Cambridge bridge to the Park street station of the Tremont street subway, as a connection with the Cambridge Main street subway built by the Boston Elevated Railway. This two-track subway, costing $1,300,000, was opened for traffic March 23, 1912.

By Chap. 741, Acts of 1911, the Commission is further charged with the construction of the Boylston street subway (substituted for the Riverbank subway) and the Dorchester tunnel, to connect with the Cambridge route at Park street station and extend under Winter and Summer streets to South station, thence to Andrew square, Dorchester.

CAMBRIDGE BRIDGE COMMISSION.

[Stat. 1897, Chap. 500, § 15; Stat. 1898, Chap. 467; Stat. 1899, Chap. 180; Stat. 1904, Chaps. 391 and 412.]

CAMBRIDGE BRIDGE COMMISSION.

John F. Fitzgerald, *Chairman.*
J. Edward Barry, *Secretary.*

COMMISSIONERS.*

John F. Fitzgerald, Mayor of Boston (*ex officio*).
J. Edward Barry, Mayor of Cambridge (*ex officio*).
E. D. Leavitt.

The Commission had charge of the construction of the steel and masonry bridge across the Charles river, known as the Cambridge bridge,

* The Commissioners serve without compensation.

from Cambridge street in Boston to Main street in Cambridge. The cost of the bridge is apportioned among three parties. The Boston Elevated Railway Company pays such portion as shall be rendered necessary by reason of the bridge being of additional size and strength for the use of the elevated railroad, and shall construct or pay for constructing its railway, both elevated and surface, across the bridge. The balance of the cost is payable one-half by the City of Boston and one-half by the City of Cambridge. This bridge was opened to the public and placed in charge of the Boston and Cambridge Bridge Commissioners in December, 1907. The surface railway and the elevated railway are both in operation, the latter since March 23, 1912.

The Commission also had charge of the construction of the high-level bridge, known as the "Brookline street bridge," over the tracks of the Boston & Albany railroad and across the Charles river, between Essex street in Brighton and Brookline street, Cambridge, which was completed in 1907, and will supervise the rebuilding of the bridge across Charles river, between North Harvard street, Boston, and Boylston street, Cambridge, to be known as "Soldiers' Field bridge," and to be built with or without a draw, as the Commission may determine.

DIRECTORS OF THE PORT OF BOSTON.

Office, Marshall Building, 40 Central street.
[Stat. 1911, Chap. 748.]

Directors.

Hugh Bancroft, *Chairman*. Salary, $15,000. Term ends in 1914.
William F. Fitzgerald, (Appointed by the Mayor.) Salary, $1,000. Term ends in 1914.
Joseph A. Conry, Salary, $1,000. Term ends in 1913.
Francis T. Bowles. Salary, $1,000. Term ends in 1912.
George E. Smith, *ex officio*. Salary, $1,000.

This board of five members (three appointed by the Governor, one by the Mayor, and one *ex officio*) was created by the Legislature of 1911, to serve as the administrative officers of the Port of Boston. Their duties are to devise plans for the comprehensive development of the harbor; to have charge of the lands on the water front owned by the State, and of the construction of piers and other public works thereon; to administer all terminal facilities under their control; to keep themselves thoroughly informed as to the present and probable future requirements of steamships and shipping, and as to the best means which can be provided at the port of Boston for the accommodation of steamships, railroads, warehouses and industrial establishments. All the rights, powers and duties exercised by the Harbor and Land Commission with regard to Boston harbor and its shores or adjacent areas are now vested in the new administrative board, which is authorized to expend $9,000,000 for effecting the improvements intended by the statute.

COLLATERAL LOAN COMPANY.

[Stat. 1859, Chap. 173, § 6; Stat. 1865, Chap. 14; Stat. 1876, Chap. 11.]

The Collateral Loan Company is managed by seven directors, selected annually, five chosen by the corporators at the annual meeting in December, one appointed by the Governor and one by the Mayor.

———— ————, *Director*. Appointed by the Mayor. Term ends in 1913.

COUNTY OFFICERS.

County Commissioners for the County of Suffolk.— The City Council of Boston.

County Auditor.— J. Alfred Mitchell. Salary, $800.

County Treasurer.— Charles H. Slattery. Salary, $800.

DISTRICT ATTORNEY.

[R. L., Chap. 7, §§ 12, 13; Stat. 1910, Chap. 439.]

District Attorney.— Joseph C. Pelletier. Salary, $5,000. Paid by the Commonwealth. Term ends 1914.

Assistant.— Thomas D. Lavelle. Salary, $3,800.

Assistant.— Abraham C. Webber. Salary, $3,800.

Assistant.— Daniel V. McIsaac. Salary, $3,800.

Deputy Assistant.— Henry P. Fielding. Salary, $1,800.

Deputy Assistant.— Ralph H. Hallett. Salary, $1,800.

Messenger.— James G. Wolff. Salary, $1,200.

LAND COURT.

[R. L., Chap. 128; Chap. 448, Acts of 1904.]

Judge.— Charles Thornton Davis. Salary, $6,000. Appointed by the Governor.

Associate Judge.— Louis M. Clark. Salary, $6,000. Appointed by the Governor.

Recorder.— Clarence C. Smith. Salary, $4,500. Appointed by the Governor for a term of five years, expiring in 1913.

INDEX COMMISSIONERS.

[R. L., Chap. 22, § 31; Chap. 422, Acts of 1902.]

Commissioners.— Babson S. Ladd, term ends in 1914. Henry W. Bragg, term ends in 1913. Alfred Hemenway, term ends in 1912.

Appointed in March, one each year, by a majority of the Justices of the Superior Court for the County of Suffolk for a term of three years, beginning April 1, and serve without pay.

REGISTER OF DEEDS.

[R. L., Chap. 22; Stat. 1895, Chap. 493; Stat. 1904, Chap. 492.]

Register of Deeds.— W. T. A. Fitzgerald. Salary, $5,000. Elected by the people in 1911 for five years, from January, 1912. The Register is *ex officio* Assistant Recorder of the Land Court.

Assistant Register.— Stephen A. Jennings. Salary, $2,500. Appointed by the Register.

SHERIFF.

[R. L., Chap. 23.]

Sheriff.— John Quinn, Jr., appointed by the Governor for unexpired term of Fred H. Seavey (deceased), ending in January, 1916. Salary, $3,000; as Jailer he receives $1,000 additional.

Special Sheriff.— John F. Kelly.

Deputy Sheriffs for Service of Writs.— John F. Kelly, Jeremiah G. Fennessey, Joseph P. Silsby, Peter P. Fee, Robert E. Maguire, Albert C. Tilden.

Deputy Sheriffs for Court Duty.— William W. Campbell, Daniel A. Cronin, Frederick P. Knapp, Daniel Noonan, John R. Rea, James A. Hussey, Thomas A. Murray, Irving W. Campbell, Joseph S. Paine, Francis H. Wall, John F. Cook, Richard J. Murray, Robert Herter, Peter McCann, William J. Leonard, Oscar L. Strout. Salary, $1,700 each.

All debts and expenses of the County of Suffolk are borne by the City of Boston, unless otherwise specified.

COURT OFFICERS.

Offices in Court House, Pemberton square, except as otherwise specified.

SUPREME JUDICIAL COURT.

Clerk for the Commonwealth.— Clarence H. Cooper. Salary, $3,000, paid by the Commonwealth. Appointed by the Court.

Clerk for the County of Suffolk.— John F. Cronin. Salary, $5,000 from the County and $1,500 from the Commonwealth. Elected by the people in 1911, term ending in January, 1916.

Assistant Clerk.— John H. Flynn. Salary, $3,000 from County and $500 from the Commonwealth.

Reporter of Decisions.— Henry W. Swift. Salary, $4,000.

SUPERIOR COURT FOR CIVIL BUSINESS.

Clerk.— Francis A. Campbell. Salary. $6,000. Elected by the people in 1911 for five years, from January, 1912.

Assistant Clerks.— William Gilchrist,* George E. Kimball,* Allen H. Bearse, Stephen Thacher, Guy H. Holliday, Flourence J. Mahoney, Charles J. Hart, Francis P. Ewing, H. R. W. Browne, Edmund S. Phinney, James F. McDermott.

Assistant Clerk in Equity.— Henry E. Bellew. Salary, $4,500 from County and $500 from the Commonwealth.

---

* Salary, $3,000 each; the others receive $2,500 each.

Stenographers.— Frank H. Burt, Fred W. Card, Florence Burbank, Alice E. Brett, Saidee M. Swift, William N. Todd, Lucius W. Richardson, Wells H. Johnson, John P. Foley, Nellie M. Wood. Appointed by the Court, with a salary of $2,500 each.

Messenger of Court.— Charles F. Dolan. Salary, $2,000.

SUPERIOR COURT FOR CRIMINAL BUSINESS.

[R. L., Chap. 11, § 318; Chap. 165, § 34.]

Clerk.— John P. Manning. Salary, $6,000. Elected by the people in 1911 for five years, from January, 1912.

Assistant Clerks.— John R. Campbell. Salary, $3,000. Julian Seriack. Salary, $3,000.

Stenographer.— John H. Farley. Salary, $2,500.

COURT OF PROBATE AND INSOLVENCY.

[R. L., Chap. 11, § 319; Chap. 164, § 2.]

Judge.— Robert Grant. Salary, $6,000.

Judge.— Elijah George. Salary, $6,000.

Register.— Arthur W. Dolan. Salary, $5,000.

Assistant Register.— John R. Nichols. Salary, $2,800.

Assistant Register.— Clara L. Power. Salary, $2,800.

The Judges of Probate are appointed by the Governor. They are paid by the Commonwealth. The Register was elected by the people in 1908 for five years, from January, 1909.

MUNICIPAL COURT OF BOSTON.

[The Judicial District comprises the territory bounded as follows, viz.: Beginning at the intersection of Massachusetts avenue with the Charles river; thence by said Massachusetts avenue, the Providence Division of the New York, New Haven & Hartford Railroad, Camden, Washington, East Lenox, Fellows, Northampton and Albany streets, Massachusetts avenue, the Roxbury canal, East Brookline street extended, the New York, New Haven & Hartford Railroad, the water line of South Boston, Bristol street extended and the water line of the City Proper, to the point of beginning. Jurisdiction within district (Acts of 1876, Chap. 240), and throughout the City (Acts of 1877, Chap. 187).]

Chief Justice.— Wilfred Bolster. Salary, $5,000.

Associate Justices.— William J. Forsaith, Frederick D. Ely, John H. Burke, George L. Wentworth, James P. Parmenter, William Sullivan, Michael J. Murray. Salary, $4,500 each.

[Stat. 1887, Chap. 163; Stat. 1899, Chap. 313.]

Special Justices.— John A. Bennett, John Duff. Compensation, $15 each.*

Terms of the Court.

For Civil Business.— Every Saturday at 9 A.M., for trial of civil causes not exceeding $2,000.

Clerk.— Orsino G. Sleeper. Salary, $3,500. Appointed by the Governor.

* Per diem for actual service.

Assistant Clerks.— Oscar F. Timlin. Salary, $2,500. Warren C. Travis,[1] Herbert C. Blackmer,[1] Clesson S. Curtice,[2] George B. Stebbins.[3]

For Criminal Business.— Every day in the week (Sundays and legal holidays excepted) at 9 A.M., for the trial of criminal causes.

Clerk.— Frederic C. Ingalls. Salary, $3,500. Appointed by the Governor.

Assistant Clerks.— Edward J. Lord. Salary, $2,500. Sidney P. Brown,[1] John F. Barry,[2] Harvey B. Hudson,[3] Henry R. Blackmer,[3] Albert R. Brown.[3]

MUNICIPAL COURT, BRIGHTON DISTRICT.

Cambridge street, corner of Henshaw street.

[Jurisdiction, Ward 25.]

Justice.— Charles A. Barnard. Salary, $1,600.

Special Justices.— Robert W. Frost and Harry C. Fabyan. Compensation, $5.25 each.*

Clerk.— Henry P. Kennedy. Salary, $900. Appointed by the Governor.

The Court sits for the transaction of *criminal* business every week day, except holidays, commencing at 9 A. M.

For the return and entry of *civil* actions, every Saturday at 9 A.M.

For trial of *civil* actions, every Wednesday at 9 A.M.

MUNICIPAL COURT, CHARLESTOWN DISTRICT.

Old City Hall, City square.

[Jurisdiction, Wards 3, 4, 5.]

Justice.— Henry W. Bragg. Salary, $2,200.

Special Justices.— William H. Preble and Charles S. Sullivan. Compensation, $7.19 each.*

Clerk.— Mark E. Smith. Salary, $1,500. Appointed by the Governor.

The Court sits for the transaction of *criminal* business every week day, except holidays, at 9 A.M.

For the return and entry of *civil* actions, except ejectment cases, every Saturday from 9 A.M. until 12 M.; ejectment cases, 9 A.M. until 10 A.M. on Saturdays.

For the trial of *civil* actions, except ejectment, every Thursday at 9 A.M.; ejectment cases, Mondays at 9 A.M.

MUNICIPAL COURT, DORCHESTER DISTRICT.

Adams street, corner of Arcadia street.

[Jurisdiction comprises the territory bounded as follows, viz.: Beginning at the intersection of the private way known as Carleton street with the harbor line; thence by said Carleton street, Mt. Vernon and Boston streets, Columbia road and Quincy street, Blue Hill avenue, Harvard street, the boundary lines between Boston and Hyde Park, Milton and Quincy and the harbor line, to the point of beginning.]

Justice.— Joseph R. Churchill. Salary, $3,000.

Special Justices.— Michael H. Sullivan and William F. Merritt. Compensation, $9.80 each.*

---

* Per diem for actual service.

[1] Salary, $2,000; [2] Salary, $1,800; [3] Salary, $1,600.

Clerk.— Frank J. Tuttle. Salary, $1,800. Appointed by the Governor.

The Court sits for the transaction of *criminal* business every week day at 9 A.M.

For *civil* business, Saturdays at 9.30 A.M., except during July and August.

EAST BOSTON DISTRICT COURT.

Public Library Building, Meridian street, East Boston.

[Jurisdiction, Wards 1 and 2, Boston, and Town of Winthrop.]

Justice.— Frank E. Dimick. Salary, $2,750.

Special Justices.— Joseph H. Barnes, jr., Charles J. Brown. Compensation, $9.02 each.*

Clerk.— Thomas H. Dalton. Salary, $1,500. Appointed by the Governor.

The Court sits for the transaction of *criminal* business every week day, except legal holidays, commencing at 9 A.M.

For the return and entry of *civil* actions, every Saturday at 9 A.M. (See Stat. 1886, Chap. 15.)

MUNICIPAL COURT, ROXBURY DISTRICT.

Court House, Roxbury street.

[Jurisdiction comprises the territory bounded as follows, viz.: Beginning at the intersection of Massachusetts avenue with the Charles river; thence by said Massachusetts avenue, the Providence Division of the New York, New Haven & Hartford Railroad, Camden, Washington, East Lenox, Fellows, Northampton and Albany streets, Massachusetts avenue, the Roxbury canal, East Brookline street extended, the Midland Division of the New York, New Haven & Hartford Railroad, Willow court extended, Willow court, Boston street, Columbia road, Quincy street, Blue Hill avenue, Seaver street, Columbus avenue, Washington, Dimock, Amory, Centre and Perkins streets, that portion of Leverett park which was formerly Chestnut street, the boundary line between Boston and Brookline, Ashby street and the Charles river, to the point of beginning.]

Justice.— A. Nathan Williams. Salary, $4,000.

Special Justices.— Joseph N. Palmer and Abraham K. Cohen. Compensation, $13.11 each.*

Clerk.— Maurice J. O'Connell. Salary, $2,400. Appointed by the Governor.

Assistant Clerk.— Fred E. Cruff. Salary, $1,600.

The Court sits for the transaction of *criminal* business every week day, except legal holidays, commencing at 9 A.M.

For the return and entry of *civil* actions, every Saturday at 10 A.M.

For the trial of *civil* actions, every Tuesday at 9.30 A.M.

MUNICIPAL COURT, SOUTH BOSTON DISTRICT.

Dorchester street, corner of West Fourth street.

[Jurisdiction comprises the territory bounded as follows, viz.: Beginning where the private way known as Carleton street intersects the water line in Boston harbor; thence by said Carleton street, Mt. Vernon street, Willow court, Willow court extended, the Mid-

* Per diem for actual service.

land Division of the New York, New Haven & Hartford Railroad, the shore line of the South Bay, Fort Point channel and Boston harbor, to the point of beginning.]

Justice.— Joseph D. Fallon. Salary, $2,750.
Special Justices.— Josiah S. Dean and Edward L. Logan. Compensation, $8.99 each.*
Clerk.— Adrian B. Smith. Salary, $1,650. Appointed by the Governor.
Assistant Clerk.— Harry W. Park. Salary, $1,100.

The Court sits for the transaction of *criminal* business every week day, except legal holidays, commencing at 9 A.M.

For the return and entry of *civil* actions, every Saturday from 9 A.M. until 12 M.

For the trial of *civil* actions, every Tuesday at 10 A.M.

MUNICIPAL COURT, WEST ROXBURY DISTRICT.

Seaverns avenue, Jamaica Plain.

[Jurisdiction comprises the territory bounded as follows, viz.: Beginning at the boundary line between Boston and Brookline at Leverett park, formerly known as Chestnut street; thence by said Leverett park, Perkins, Centre, Amory, Dimock and Washington streets, Columbus avenue, Seaver street, Blue Hill avenue, Harvard street, the boundary lines between Boston and Hyde Park, Dedham, Needham, Newton and Brookline, to the point of beginning. This jurisdiction also includes Hyde Park.]

Justice.— John Perrins, jr. Salary, $2,500.
Special Justices.— Henry Austin and J. Albert Brackett. Compensation, $6.53 each.*
Clerk.— Edward W. Brewer. Salary, $1,200. Appointed by the Governor.

The Court sits for the transaction of *criminal* business every week day, except legal holidays, commencing at 9 A.M.

For the return and entry of *civil* business, except ejectment, every Saturday, 9 A.M. until 12 M.; ejectment before 10 A.M. Saturdays.

For the trial of *civil* actions, every Monday at 10 A.M.

BOSTON JUVENILE COURT.

[Chap. 324, Acts of 1903; Chap. 489, Acts of 1906.]

Justice.— Harvey Humphrey Baker. Salary, $3,000.
Special Justices.— Frank Leveroni, Philip Rubenstein. Compensation, $9.84 each.*
Clerk.— Charles W. M. Williams. Salary, $1,500.

Chapter 489 of the Acts of 1906, establishing a court to be known as the Boston Juvenile Court for the Care, Custody and Discipline of Juvenile Offenders, provides for the transfer to said court of the jurisdiction, authority and powers hitherto vested in the Municipal Court of Boston, under Chapter 334 of the Acts of 1903. The act took effect September 1, 1906.

---

* Per diem for actual service.

The Justice, Special Justices and Clerk of this Court are appointed by the Governor. The Justice of the court is empowered to appoint two probation officers, and so many deputy probation officers (without salary) as he may deem desirable.

PROBATION OFFICERS.

[Stat. 1891, Chap. 356; Stat. 1892, Chaps. 242, 276; Stat. 1897, Chap. 266; Stat. 1910, Chap. 332.]

These officers are appointed by the judges of the respective courts to ascertain all facts relating to the offenders brought before the courts. Some are also constables, and serve without bonds. Their salaries range between $2,200 and $600, the chief probation officer receiving $2,200.

Boston.— Albert J. Sargent. *Assistants:* Albert J. Fowles, Charles E. Grinnell, Mary Agnes Maynard, Mrs. Elizabeth L. Tuttle, D. Joseph Linehan, Joseph A. McManus, Frank L. Warren, James F. Wilkinson, Elizabeth A. Lee, Francis A. Dudley, Frank E. Hawkes.

Eugene J. Callanan, William A. Maloney, Florence R. Jones, Mary L. Brinn, *Clerks.*

Juvenile Court.— Clarence E. Fitzpatrick, Roy M. Cushman.

Brighton.....Henry P. Kennedy....669 Cambridge st., Brighton.
Charlestown.....Frank B. Cotton.....52 High st., Charlestown.
Dorchester.....Alvin I. Phillips.....3 Freeman st., Dorchester.
East Boston.....Charles F. Taylor.....Maverick House, East Boston.
Roxbury.....Joseph H. Keen.....9 Don st., Dorchester.
Mrs. Celia S. Lappen..20 Whiting st., Roxbury.
John D. Regan.....27 Stratton st., Dorchester.
Ulysses G. Varney.....6 Romar terrace, Roxbury.
South Boston....Clayton H. Parmelee...788 E. Fourth st., So. Boston.
Ellen McGurty.....1677 Washington st., Boston.
West Roxbury...Frank B. Skelton.....13 Ashfield st., Roslindale.

Superior Court.— Richard Keefe, 82 Mapleton street, Brighton; James F. Wise, 91 Alban street, Dorchester; Kate M. Reilly, Court House, Boston; Alice M. Power, Court House, Boston; Charles M. Warren, 65 Maxwell street, Dorchester; Mrs. Frances McCormick, 8½ Auburn street, Roxbury.

JUSTICES OF THE PEACE DESIGNATED TO SOLEMNIZE MARRIAGES.

[R. L., Chap. 151, § 31; Stat. 1899, Chap. 387.]

By the above-stated Statute of 1899, the Governor has power to designate persons as Justices of the Peace who may solemnize marriages in the Commonwealth. The following-named persons have been designated to act as such in the City of Boston:

Adamian, Parnag A., 1575 Washington street.
Anderson, J. Alfred, 126 State street.

Andrews, John E., 4 Westminster avenue.
Arzillo, Carlo F., 151 Richmond street.
Banks, Walden, 142 Lenox street.
Barnett, Nathan, 35 Chambers street.
Bates, Charles A., 23 Common street.
Belt, Herbert F., 1 Beacon street, Room 81.
Binns, Walter H., 1043 Tremont street.
Bloch, Nathan, 54 Meridian street.
Borofsky, Samuel H., 23 Lawrence avenue.
Brigham, Charles H., 12 Holbrook street.
Burns, James A., 188 Bennington street.
Cangiano, Michael, 213 North street.
Card, Horatio S., 676 Tremont street.
Cohen, Mark E., Hyde Park.
Cook, Alonzo B., 529 Tremont Building.
Curtis, William D. C., 7 Highland avenue.
Doherty, Frank L., 684 Dudley street, Dorchester.
Douglass, James M., 134 West Canton street.
Dowling, John C. L., 318 Warren street.
Dunham, Harrison, 92 Florence street.
Elliot, Oliver C., 17 Davis street.
Emerson, Freeman O., 111 Pembroke street.
Epple, Louis, 29 Pemberton square.
Fallon, James O., 5 Old Court House.
Felt, David O., 22 Ash street.
Feyhl, Charles A., 449 Shawmut avenue.
Forknall, Reuben, 6 Beacon street.
Forte, Achille, 2 Garden Court street.
Fraser, James, 609 Pemberton Building.
Frederickson, Peter A., 686 Shawmut avenue.
George, Frank L., Hyde Park.
Gifford, Adam, Salvation Army, 8 East Brookline street.
Green, George W., 28 Pemberton square.
Hatch, Franklin C., 2 Russell place.
Hayler, Harry, 7 Richfield street.
Herter, Robert, 15 Catawba street.
Hirsh, William, 178 Tremont street.
Holland, Edward J., 184 L street.
Hornig, Hugo, 123 Heath street.
Hourin, Christopher D. A., 24 Chestnut avenue.
Jordan, Horace A., 95 Washington street, Brighton.
Kalmus, Otto, 767 Washington street.
Kurtz, Charles C., 121 Newbury street.
Latrobe, James F., 6½ Nassau street.
Longarini, Antonio, 15 Court square, Room 59.
Malaguti, Charles D., 260 Maverick street.
Manks, Herbert M., 100 Summer street, 2nd floor.

MacLellan, George P., 288 Roxbury street.
McLeish, Robert M., 394 K street.
Newman, Max H., 24 Davis street.
Noyes, John H. L., 100 Summer street, 2nd floor.
Patrick, Thomas W., 699 Washington street.
Pennini, Lewis, 18 Broadway.
Powell, Benjamin F., 30 Pemberton square.
Quinn, John, jr., Sheriff's Office, Court House.
Roberts, Frank L., 156 State street, Room 25.
Robinson, Nathaniel G., 207 Quincy street.
Romano, Saverio R., 247 Hanover street.
Rose, John W., 5 Albion street.
Rosenband, Adolph, 29 Lowell street.
Rosenthal, David, 197 Chambers street.
Rowley, Clarence W., 567 Tremont street.
Schriftgiesser, Emil S., 17 Ashley street, Jamaica Plain.
Schubert, Adolph L., 3 Adelaide terrace.
Shenberg, Hyman, 14 Rochester street.
Sherman, John W., 28 Pemberton square.
Silloway, Charles E., 87 Rockland street and 24 City Hall.
Silton, Morris I., 109 Salem street.
Sproul, Thomas J., 270 Parker Hill avenue.
Tomkins, George, 213 Huntington avenue.
Wilder, D. Edwin, 89 State street, Room 60.
Wright, Curtis J., 269 Columbus avenue.
Wyman, Albert L., 79 Berkeley street.
Young, George M., 1023 Washington street.

LICENSING BOARD.

Office, 29 Pemberton Square.

[Stat. 1906, Chap. 291; Stat. 1907, Chap. 214; Stat. 1909, Chap. 423; C. C., Chap. 55; Stat. 1910, Chaps. 383 and 476; Stat. 1911, Chap. 83.]

OFFICIALS.

Ezra H. Baker, *Chairman.*
Louis Epple, *Secretary.* Salary, $2,500.

THE BOARD.

Fred A. Emery. Term ends in 1916. Salary, $3,500.
Samuel H. Hudson. Term ends in 1914. Salary, $3,500.
Ezra H. Baker. Term ends in 1912. Salary, $4,000.

The Licensing Board for the City of Boston was established by Chapter 291 of the Acts of 1906. It consists of three members, appointed by the Governor, with the advice and consent of the Council. The mem-

bers must be citizens of Boston who have resided in the City for at least two years preceding the date of their appointment. The two principal political parties must be represented and the term of the members is fixed at six years; after the first appointments, one member retiring every two years. The Board was created to exercise all the powers and perform all the duties conferred or imposed upon the Board of Police of the City of Boston by Sections 10 to 90 (both inclusive) of Chapter 100 of the Revised Laws and Amendments thereof, relative to intoxicating liquors; and by Chapter 102 of the Revised Laws and Amendments thereof, relative to innholders and common victuallers. Chapter 423, Acts of 1909, relates to licensing the sale of ice cream, fruit, soda water and confectionery on Sunday.

The Board also exercises all the powers and performs all the duties previously conferred or imposed by law on the Board of Police relative to the licensing of picnic groves, skating rinks, intelligence offices, billiard tables and bowling alleys.

FRANKLIN FOUNDATION.

[Stat. 1905, Chap. 488; Stat. 1908, Chap. 569; C. C., Chap. 48, § 5.]

MEMBERS OF THE CORPORATION AND MANAGERS OF THE FRANKLIN FUND.

RICHARD OLNEY, *Chairman.*
JAMES J. STORROW, *Secretary.*
HENRY L. HIGGINSON, *Treasurer.*

MANAGERS.*

JOHN F. FITZGERALD, Mayor of Boston, *ex officio.*
REV. C. E. PARK, Pastor of First Church in Boston, *ex officio.*
REV. ALEXANDER K. MACLENNAN, Pastor of First United Presbyterian Church, *ex officio.*
RICHARD OLNEY, HENRY L. HIGGINSON, NATHAN MATTHEWS, CHARLES T. GALLAGHER, JAMES J. STORROW, JOHN A. SULLIVAN, GEORGE F. SWAIN, HENRY ABRAHAMS. Appointed by the Supreme Judicial Court.

FRANKLIN UNION, corner Appleton and Berkeley streets.
WALTER B. RUSSELL, *Director.*

The Franklin Foundation is incorporated under Chapter 569 of the Acts of 1908, and has sole charge of the Franklin Union, as well as the management of the Franklin Fund.

The Franklin Fund is the proceeds of a bequest of one thousand pounds to "the Inhabitants of the Town of Boston in Massachusetts" made by Benjamin Franklin, in a codicil to his will dated June 23, 1789. The codicil provided that the fund "if accepted by the inhabitants of the

* The Managers serve without compensation.

Town of Boston" be managed "under the direction of the Selectmen, united with the Minister of the oldest Episcopalian, Congregational, and Presbyterian Churches in that Town," who were to make loans on certain conditions to "young married artificers under the age of twenty-five years."

Dr. Franklin, who died April 17, 1790, calculated that, in one hundred years, the thousand pounds would grow to £131,000, "of which," he says, "I would have the managers then lay out at their discretion £100,000 in Public Works which may be judged of most general utility to the Inhabitants. The remaining £31,000, I would have continued to be let out on interest for another hundred years. At the end of this second term, if no unfortunate accident has prevented the operation, the sum will be £4,061,000, of which I leave £1,061,000 to the Town of Boston, and £3,000,000 to the disposition of the Government of the State, not presuming to carry my views farther." The Town accepted the donation at a Town Meeting held June 1, 1790.

A futile suit brought by the Franklin heirs in 1891 prevented the division of the fund at the expiration of one hundred years; but on January 17, 1894, by direction of the three ministers and the Board of Aldermen of the City, which board claimed to be the successors of the "Selectmen," $329,300.48 ($\frac{10}{101}$ of the fund) was paid to the City Treasurer, for "the purchase of land and the erection thereon of the Franklin Trades School and for the equipment of the same." Owing to a series of complications the money has remained in the custody of the Treasurer. Mayor Collins, in 1902, caused a petition of the City to be filed in the Supreme Court, praying for instructions as to the authority of the persons then acting as Managers of the fund. The Court rendered an opinion November 25, 1903 (184 Mass. 373, page 43), to the effect that the three ministers were Managers of the fund under Franklin's will, but that the Aldermen did not succeed the "Selectmen" as Managers and had no powers with reference to it. The Court, under its general power to care for public charitable funds, appointed, on March 16, 1904, the above Managers to take the place of the "Selectmen," and provided in the decree of the Court that the Mayor of Boston should be one, *ex officio*. On October 20, 1904, the City Treasurer, *ex officio*, was appointed by the Board of Managers as treasurer of the fund.

On December 2, 1905, the City Treasurer received from Mr. Andrew Carnegie $408,396.48, said sum being the amount of the Franklin Fund, August, 1904, which Mr. Carnegie agreed to duplicate.

On January 31, 1906, the amount available for expenditure by the Managers was $426,824.78. The Franklin Accumulating Fund, which will become available in 1991, amounted, on January 31, 1912, to $208,898.14.

The Franklin Trades School, or Franklin Union as it is now called, occupies its own building at the corner of Appleton and Berkeley streets, which was opened in September, 1908. It is maintained by the income from the Franklin Union Trust Fund, the latter amounting to $475,876 on January 31, 1912. The building contains 24 classrooms and 6

draughting-rooms, where 1,700 or more students receive free instruction. There is also a technical and scientific library, and a large hall with a seating capacity of 1,000 for lectures, concerts, discussions and similar purposes. The building with equipment cost about $400,000. The site was purchased in 1906 for $100,000.

MEDICAL EXAMINERS FOR SUFFOLK COUNTY.

[R. L., Chap. 24, Stat. 1908, Chap. 424, Stat. 1909, Chap. 273.]

The County is divided into two medical districts, Northern and Southern, by a line beginning at the junction of the Brookline line with Huntington avenue; thence through Huntington avenue and Fencourt; thence through middle of Fens, through Boylston, Berkeley and Providence streets, Park square, Boylston and Essex streets, Atlantic avenue and Summer street to Fort Point channel; thence through said channel, Dover street, Dorchester avenue, Dorchester street, East Fourth and G streets to the harbor. [See Proceedings of City Council, June 3, 1911.]

Medical Examiners.— Timothy Leary, M.D., City Hospital, 818 Harrison avenue. Term ends in 1917. George B. Magrath, M.D., 274 Boylston street. Term ends in 1914. Salary of each is $4,000.

Associate Medical Examiner.— William H. Watters, M.D., 80 East Concord street. Salary, $666. Term ends in 1917.

All are appointed by the Governor.

The two mortuaries maintained by the County, in accordance with Acts of 1911, Chap. 252, are in charge of the Medical Examiners. Location of Northern District Mortuary, 18 North Grove street; Southern District, on City Hospital grounds.

OFFICERS PAID BY FEES.

TERM MAY 1, 1912, TO MAY 1, 1913.

Appointed annually by Mayor, subject to confirmation by the City Council, for one year beginning with the first day of May.

Beef, Weighers of.— [R. L., Chap. 57, §§ 1, 2.] Fred T. Baker, Forrest O. Batchelder, Samuel Bennett, Louis L. Berry, James W. Blakeley, John R. Boyd, Edward F. Brennan, Joseph O. Briggs, Carl W. Burroughs, Thomas J. Callaghan, Patrick J. Callahan, Thomas R. Cashman, Lindsey W. Churchill, James P. Conroy, James Cook, Joseph W. Cook, Charles S. Cotton, George E. Dalrymple, Charles F. Davis, James Donovan, William H. Drake, Clarence O. Dustin, Lorenzo T. Farnum, James K. Farry, Frank H. Feitel, John Finnegan, Daniel T. Flynn, Henry J. Flynn, Patrick P. Ford, Ira W. Forsaith, Zuleta Gibbs, Alfred H. Goodwin, Thomas H. Gordon, William W. Gordon, Edward B. Griffin, John E. Griffin, William B. Gutterson, Stephen M. Hale, Walter S. Hall, Lawrence C. Hallin, Charles Warren Hapgood, Fred G. Harms, Charles B. Harris, Frank E. Hawkins, James F. Hayes, Joseph M. Hefferen, Benjamin F. Hooten, John Hurley, William S. Jewett, Fred

Kitson, John W. Kelley, Thomas Kelley, John E. Kiley, Sylvanus R. Kneeland, James Knowles, Thomas C. Lamb, Eugene J. McCarthy, Jeremiah L. McCarthy, William J. McCarthy, Edward F. McCormack, Eugene P. McDonald, James C. McMahon, John J. McMahon, Henry A. Madden, William F. Mahoney, Forrest O. Mitchell, Christian Moore, Edward P. Morrison, John F. Nelson, Edward W. Noel, Thomas H. O'Brien, Thomas J. O'Keefe, Denis O'Sullivan, Harry L. Orr, Harold D. Page, Robert S. Paine, Jr., William A. Podolski, John W. Price, Josiah M. Rankin, James H. Riley, Obadiah E. Ring, George F. Ryan, George D. Secor, William Seeley, John Shanahan, Eugene Sheridan, Edward C. Smith, George M. Smith, William E. Stewart, John C. Sullivan, Timothy J. Sullivan, George E. Thayer, Fred W. Towle, William A. Tryder, Charles J. Verrill, Everett S. Vradenburgh, Joseph B. C. Wakeley, Alfred A. Waldron, Michael Wall, Henry H. Walters, George W. Whitney, Charles H. Woods, William L. Woods, Benjamin W. Wright.

Boilers and Heavy Machinery, Weighers of.— [R. L., Chap. 62, § 42.] Fred T. Baker, John A. Balam, Forrest O. Batchelder, Cecil E. Baum, Anton S. Beckert, Samuel Bennett, Louis L. Berry, James W. Blakeley, John R. Boyd, Edward F. Brennan, Joseph O. Briggs, Thomas J. Callaghan, Patrick J. Callahan, James Carey, Thomas R. Cashman, Frank T. Chase, James Cook, Joseph W. Cook, James Courtney, Andrew W. Crowther, Patrick D. Currie, George E. Dalrymple, Charles F. Davis, James T. Donahue, James Donovan, John F. Donovan, William H. Drake, Jeremiah F. Driscoll, Lorenzo T. Farnum, James K. Farry, Frank H. Feitel, John Finnegan, Daniel T. Flynn, Henry J. Flynn, Thomas Frost, Charles W. Furlong, Zuleta Gibbs, John E. Gillen, Thomas H. Gordon, William W. Gordon, Thomas A. Gorman, Edward B. Griffin, John E. Griffin, Edwin D. Gurney, Stephen M. Hale, Walter S. Hall, Lawrence C. Hallin, Fred G. Harms, Charles B. Harris, Frank E. Hawkins, Joseph M. Hefferen, Charles F. Hersey, Frank S. Hicks, Benjamin F. Hooten, John Hurley, Alfred Inch, Lemuel T. James, William S. Jewett, John W. Kelley, Thomas Kelley, John E. Kiley, Fred Kitson, Sylvanus R. Kneeland, Thomas C. Lamb, Ernest S. Lent, Daniel McCarthy, Eugene J. McCarthy, Jeremiah L. McCarthy, William J. McCarthy, Edward F. McCormack, Eugene P. McDonald, William J. McDonald, James E. McGonigle, Jr., James C. McMahon, John J. McMahon, Henry A. Madden, David A. Mahoney, William F. Mahoney, Forrest O. Mitchell, Christian Moore, Edward P. Morrison, John F. Nelson, Edward W. Noel, Thomas H. O'Brien, Thomas J. O'Keefe, Harry L. Orr, Denis O'Sullivan, Harold D. Page, Charles W. Perry, William A. Podolski, John W. Price, Josiah M. Rankin, Walter J. Ripley, James H. Riley, S. Walter Rowe, George D. Secor, William Seeley, John Shanahan, Eugene Sheridan, Edward C. Smith, George M. Smith, William E. Stewart, John C. Sullivan, Timothy J. Sullivan, George E. Thayer, John H. Toland, William A. Tryder, Charles J. Verrill, Everett S. Vradenburgh, Alfred A. Waldron, Michael Wall, Charles H. Walters, Henry H. Walters, Charles H. Woods, William L. Woods.

Coal, Weighers of.— [R. L., Chap. 57, §§ 83–93; amended by Stat, 1902, Chap. 453; Stat. 1907, Chap. 228; Stat. 1908, Chaps. 205 and 304.] George H. Adams, Charles I. Albee, Morton Alden, William E. Allen, Etta Alpert, Joseph F. Amrhein, Richard A. Atwood, Samuel S. Atwood, George A. Bachelder, William G. Bail, Chester A. Bailey, Hervey C. Bailey, Fred T. Baker, Ralph C. Baker, John A. Balam, Mrs. Sarah S. Batchelder, Forrest O. Batchelder, George H. Battis, Cecil E. Baum, Samuel Bennett, Albert E. Benson, Olaf Benson, Peter Benson, Charles E. Berry, Louis L. Berry, Frank P. Black, James W. Blakeley, Fred R. Bolster, John R. Boyd, Edwin M. Bradford, William M. Bragger, Edward F. Brennan, Andrew S. Brewer, Joseph O. Briggs, Joseph A. Browne, Nicholas A. Burkhart, Thomas J. Callaghan, Jeremiah J. Callahan, Patrick J. Callahan, John F. Callanan, Donald S. Campbell, Samuel A. Campbell, William A. Campbell, William H. Campbell, Thomas R. Cashman, Henry E. Chamberlin, Lindsey W. Churchill, James J. Chute, Isaac E. Clark, Frederick E. Cleaves, William Coakley, Paul G. Coblenzer, William Cohen, Thomas Colbert, William H. Cole, Nelson B. Coll, Walter G. Conant, John Connors, James Cook, Joseph W. Cook, Orville R. Cooper, Eliot E. Copeland, James Courtney, John A. Cousens, Patrick Coyle, Arthur R. Crooks, Fred M. Crosby, Andrew W. Crowther, Arthur B. Cudworth, Edward L. Cutter, Michael F. Daley, George E. Dalrymple, James B. Dana, Francis W. Darling, Charles F. Davis, George C. Davis, George H. Davis, Raymond C. Dinsmore, Clarence E. Doane, Daniel F. Doherty, John J. Doherty, John H. Donaher, James Donovan, John F. Donovan, Patrick J. Donovan, William H. Drake, Jeremiah F. Driscoll, John Driscoll, H. T. Duffill, John A. Emery, Jr., Lorenzo T. Farnum, Peter M. Farrell, Agnes F. Farrington, James K. Farry, Frank H. Feitel, Donald J. Ferguson, Malcolm A. Ferguson, John Finnegan, Arthur L. Fish, Edward L. Fitzgerald, Clifton E. Flagg, Joseph Flores, Daniel T. Flynn, Henry J. Flynn, Walter N. Fogarty, Ira W. Forsaith, Charles W. Friend, Henry A. Frost, Thomas Frost, Charles W. Furlong, Fred H. Gage, Charles H. Gelpke, Zuleta Gibbs, Martin Gilbert, Joseph C. Ginn, George K. Gordon, Thomas H. Gordon, William W. Gordon, Robert M. Gould, Albert W. Grant, Charles T. Grant, Herbert C. Gray, William J. Greene, Edward B. Griffin, Stephen M. Hale, Walter S. Hall, Lawrence C. Hallin, Charles A. Hamann, Walter P. Hamblen, Everett S. Hamlin, Matthew J. Hanley, John Hannaford, Charles A. Hardy, Fred G. Harms, Charles B. Harris, Karl S. Hart, Charles H. Hartley, Joseph A. Hathaway, Frank E. Hawkins, Joseph M. Hefferen, George W. Herrick, Sidney C. Higgins, Arthur W. Hill, John P. Hines, George G. Hobson, Roger S. Hodges, William J. Hofmann, Leroy C. Holbrook, Benjamin F. Hooten, Fletcher Houghton, Thomas E. Hughes, John W. Hunter, Harold B. Hunting, Daniel F. Hurley, John Hurley, Alfred Inch, Herbert E. Irving, Lemuel T. James, Albert L. Jefts, William P. Jenkins, Hiram Jewell, William S. Jewett, Samuel H. Kaercher, William W. Kee, Bradford J. Keith, John W. Kelley, Thomas Kelley, John F. Kelly, Martin E. Kenna, John F. Kiernan, John E. Kiley, Stephen J. King, Mary B.

Kirley, Fred Kitson, Maurice H. Klous, Sylvanus R. Kneeland, Edward A. Ladd, Thomas C. Lamb, Robert W. Langal, Daniel F. Lauten, Ernest S. Lent, F. Ernest Little, Pearl B. Lyon, Albert F. Lyons, John J. Lyons, Henry A. Madden, John J. Mahoney, William F. Mahoney, Francis X. Malley, Mary F. Maloney, Arthur N. Mansfield, Charles S. Mansfield, John T. Mathews, Walter D. McAvoy, Daniel McCarthy, Eugene J. McCarthy, James McCarthy, Jeremiah L. McCarthy, William J. McCarthy, Edward F. McCormack, Eugene P. McDonald, Neil McDonald, William J. McDonald, James E. McGonigle, Jr., Charles McGovern, E. J. McGovern, Edward S. McIlhatten, Thomas B. McIlhatten, Roy C. McIntyre, Edgar I. McKie, James C. McMahon, John J. McMahon, William H. McNulty, Walter I. Milne, George C. Minard, Forrest O. Mitchell, Richard J. Mitchell, Christian Moore, Richard J. Moore, Fred C. Morgan, John J. Morris, Edward P. Morrison, Eugene R. Morse, Maynard F. Moseley, Fred L. Moses, Ralph W. Moulton, Henry C. Murphy, James F. Murphy, Michael R. Murphy, Dennis S. Navien, Ernest E. Nelson, John F. Nelson, Frank E. Nichols, Edward W. Noel, Thomas H. O'Brien, S. J. O'Connell, Thomas J. O'Keefe, John O'Neil, William E. O'Neill, Harry L. Orr, Fred L. Ortla, Denis O'Sullivan, Frank R. Oxley, Harold D. Page, Lovell O. Perkins, Ross A. Perry, Albert Peterson, Jesse A. Phillips, Herbert W. Pike, Edward E. Piper, Edward S. Pitman, William A. Podolski, James T. Pond, Horace L. Porter, Francis C. Powell, John W. Price, Charles Rabinovitz, Hugh H. Ralph, Josiah M. Rankin, Windsor W. Raymond, John Rea, Charles T. Reardon, Jr., Herbert F. Reinhard, Frank B. Reynolds, Levering Reynolds, James H. Riley, Walter J. Ripley, Henry C. Robbins, Patrick J. Rogers, Stella Rooney, Harry Rosenthal, S. Walter Rowe, Martin H. Ryan, Isaac Sacks, George D. Secor, William Seeley, John Shanahan, Eugene Sheridan, Andrew L. Sherman, J. Irving Shultz, Margaret G. Shurety, Edward C. Smith, George M. Smith, George T. Smith, John D. Smith, Fannie Solomon, Harrison L. Soule, W. A. Staples, Ray A. Stearns, Norman Q. Stewart, William E. Stewart, Frank S. Stiles, A. F. Stone, Charles G. Stone, Louis G. Stowers, George B. Sullivan, John C. Sullivan, Timothy J. Sullivan, Frederick J. Swendeman, James R. Taylor, George E. Thayer, Frederick W. Thielscher, George P. Thomas, Henry F. Thomas, Frank O. Thompson, Fred Thomson, Jr., Anthony J. Tighe, Florence E. Titus, Francis J. Tobin, Frank E. Trow, John E. Trull, William A. Tryder, Theodore H. Tufts, Charles J. Verrill, Joel F. Vinal, Everett S. Vradenburgh, Alfred A. Waldron, Michael Wall, Lucy E. Wallen, Henry H. Walters, John A. Watson, George C. Webb, Augustus D. Welling, Charles S. Wellington, George E. Wellington, Arthur G. Wheaton, B. F. C. Whitehouse, J. Clarence Whitney, John A. Whittemore, John A. Whittemore, Jr., Virgil N. Whittum, Paul R. Wild, William Otis Wiley, James M. Wilson, William C. Winsor, C. W. Hobart Wood, George T. Wood, Stuart P. Woodbury, Charles H. Woods, William J. H. Woods, William L. Woods, John Wray, William J. Wright, Charles W. York, Frederick R. Young, Joseph A. Zirchgasser.

Constables.— [Stat. 1802, Chap. 7, § 1; R. L., Chap. 25, §§ 87–94; Chap. 26, § 14.] The following give bond in $3,000, and are therefore authorized to serve civil process: Joseph E. Allen, John E. Andrews, Herbert F. Belt, George A. Borofski, George W. Brooker, John A. Buswell, Sherman H. Calderwood, Raffaele Camelio, William W. K. Campbell, Michael Cangiano, Waldo H. Chandler, James J. Clark, Julian Codman, Andrew J. Condon, William S. Cosgrove, Cornelius A. Coughlin, Henry W. Cowles, George W. Crawford, Eugene S. Cronin, Dominic Dineen, Robert J. Dooley, George G. Drew, Francis J. Duffee, John A. Duggan, John A. Duggan, Jr., Frank R. Farrell, James Fraser, Harris Freidberg, Paul R. Gast, James W. Gilmore, Alton L. Goucher, Sears H. Grant, George W. Green, Francis A. Griffin, Joseph Guttentag, Charles F. Hale, George J. Hanley, Otis H. Hayes, Thomas F. Holden, Edward L. Hopkins, Henry George Hoppe, Ascher E. Horowitz, Walter Isidor, Parker N. Jenkins, William H. Kelly, Bavil S. Kenerson, Gusteen I. Kenerson, Clarence H. Knowlton, Morris F. Lewenberg, Antonio Longarini, William M. Macdonald, William McCarthy, Robert M. McClellan, Anthony McNealy, Daniel R. O'Lalor, Isaiah Paine, Jr. William I. Paine, Matthew J. Peters, Benjamin F. Powell, James E. Powers, Robert Reid, Charles H. Reinhart, St. Clare H. Richardson, Nathaniel G. Robinson, Joseph H. Ryan, Almerindo Sarno, David Schapiro, Henry C. Shrieves, Morris I. Silton, William L. Simmons, Huntington Smith, Thomas H. Staples, Anson Stern, Moses H. Steuer, Frank J. Sullivan, William H. Swift, Fred G. Trask, William H. Travers, Jeremiah A. Twomey, William C. Wall, John J. Walsh, James H. Waugh, Harry A. Webber, John F. Welch, Frank Yennaco, Vincenzo Yennaco.

Constables connected with official positions.[1]— Timothy J. Callahan, Daniel B. Carmody, William K. Coburn, William G. Dolan, William L. Drohan, John J. Franey, James Graham, George E. Harrington, Joseph Houghton, Lawrence J. Kelly, Edward J. Leary, Frank L. Murphy, George H. Nason, James E. Norton, James O'Connor, Thomas J. O'Keefe, Alvin I. Phillips.

Constables connected with official positions, and to serve without bonds.— John M. Casey and Edward E. Moore of the Mayor's office. Jacob Barber, Cornelius J. Bresnahan, James F. Curran, James F. English, Jeremiah J. Gilman, Thomas Jordan, Edward A. McGrath, Edward M. Richardson, Frank B. Skelton, and John J. Sullivan of the Health Department.

Constables connected with the Society for Prevention of Cruelty to Animals.[2]— Harry L. Allen, Thomas Langlan, George W. Splaine, Edward S. Van Steenberg.

---

[1] Give bonds and have legal authority to serve civil process. They are not supposed to serve legal process other than for the City of Boston, however.

[2] Those connected with S. P. C. T. A., the Home for Destitute Catholic Children and the Truant Officers serve without bonds, and do not serve civil process.

Constables connected with Children's Aid Society.— Samuel C. Lawrence, Walter M. Stone.

Constable connected with the Society of St. Vincent de Paul.— John A. Elliott.

Grain, Measurers of.—[R. L., Chap. 57, §§ 25–31.] Charles E. Avery, Fred T. Baker, John J. Barnes, Forrest O. Batchelder, Samuel Bennett, Louis L. Berry, James W. Blakeley, John R. Boyd, Lawrence A. Bragan, Edward F. Brennan, Joseph O. Briggs, Thomas J. Callaghan, Patrick J. Callahan, Edward Carstensen, Thomas R. Cashman, Michael Collins, James Cook, Joseph W. Cook, Eliot E. Copeland, George E. Dalrymple, Charles F. Davis, James Donovan, John F. Donovan, Alton F. Dow, William H. Drake, Patrick R. Dunn, George R. Edwards, James K. Farry, Frank H. Feitel, Lorenzo T. Farnum, Michael Finn, Daniel T. Flynn, Henry J. Flynn, John Finnegan, Zuleta Gibbs, G. Everett Giles, Thomas H. Gordon, William W. Gordon, Edward B. Griffin, Walter S. Hall, Stephen M. Hale, Lawrence C. Hallin, John A. Hanly, Fred G. Harms, Charles B. Harris Frank E. Hawkins, Benjamin Hay, Joseph M. Hefferen, Joseph G. Herrick, Benjamin F. Hooten, Amos S. Hubbard, John Hurley, August Israelson, William S. Jewett, George W. Keith, John W. Kelley, Thomas Kelley, Thomas J. Kelley, John E. Kiley, Fred Kitson, Sylvanus R. Kneeland, Thomas C. Lamb, Fred Leonard, Thomas B. Lombard, Eugene J. McCarthy, Jeremiah L. McCarthy, William J. McCarthy, Edward F. McCormack, Eugene P. McDonald, William J. McDonald, Timothy J. McLaughlin, William T. McLaughlin, James McMahon, John J. McMahon, Henry A. Madden, William F. Mahoney, Forrest O. Mitchell, Christian Moore, Edward P. Morrison, Edward W. Noel, John F. Nelson, Thomas H. O'Brien, Thomas J. O'Keefe, Harry L. Orr, Denis O'Sullivan, Harold D. Page, Leslie A. Pike, William A. Podolski, John W. Price, Josiah M. Rankin, Herbert F. Reinhard, James H. Riley, George D. Secor, William Seeley, John Shanahan, Eugene Sheridan, Alfred J. Sidwell, Edward C. Smith, George M. Smith, William E. Stewart, John C. Sullivan, Timothy J. Sullivan, George E. Thayer, William A. Tryder, Charles J. Verrill, Everett S. Vradenburgh, Alfred A. Waldron, Michael Wall, Henry H. Walters, Thomas F. White, Charles H. Woods, William L. Woods, Frederick P. Wood.

Hay and Straw, Inspectors of Pressed or Bundled.— [R. L., Chap. 57, §§ 36–39.] Morton Alden, Charles E. Avery, Fred T. Baker, John J. Barnes, Lewis L. Berry, James W. Blakeley, John R. Boyd, Edward F. Brennan, Joseph O. Briggs, Joseph W. Cook, James P. Conroy, Charles F. Davis, Patrick R. Dunn, George R. Edwards, James K. Farry, Frank H. Feitel, Ira W. Forsaith, Charles W. Furlong, G. Everett Giles, James H. Gilmore, Thomas A. Gorman, John A. Hanly, Frank E. Hawkins, Alpheus R. Henderson, Benjamin F. Hooten, Amos S. Hubbard, William S. Jewett, John W. Kelley, Thomas C. Lamb, Fred Leonard, Samuel Lombard, Jr., Eugene McCarthy, Timothy J. McLaughlin, William T.

McLaughlin, James C. McMahon, William F. Mahoney, Christian Moore, Richard J. Moore, Edward W. Noel, Denis O'Sullivan, Leslie A. Pike, Herbert F. Reinhard, John Shanahan, George M. Smith, John C. Sullivan, Charles J. Verrill, Alfred A. Waldron, Michael Wall, Everett S. Vradenburgh, John Wray, Andrew N. Wyeth.

Hay Scales, Superintendents of.— [R. L., Chap. 57, § 35; Rev. Ord. 1898, Chap. 45, §§ 23–25.] Herbert C. Davis, North scales; Neil McInnes, Roxbury scales; Daniel P. Walker, South scales.

Liquid Measures, Gaugers of.— [R. L., Chap. 62, § 18.] Cecil E. Baum, Charles H. Gelpke, James H. Riley.

Petroleum and its Products, Inspectors of.— [R. L., Chap. 102, §§ 109–112; Rev. Ord. 1898, Chap. 45, § 6.] James H. Cleaves, Jacob Hauck, Orrin E. Hodsdon, William Park.

Upper Leather, Measurers of.— [R. L., Chap. 59.] Sewell B. Farnsworth, Edward H. Mahoney, Edward R. Maxwell, William S. Saunders.

Wood and Bark, Measurers of.— [R. L., Chap. 57, §§ 75–82; Rev. Ord. 1898, Chap. 45, § 26.] Charles I. Albee, Morton Alden, Fred T. Baker, William G. Bail, Forrest O. Batchelder, George H. Battis, Samuel Bennett, Louis L. Berry, James W. Blakeley, John R. Boyd, Edward F. Brennan, Joseph O. Briggs, Thomas J. Callaghan, Jeremiah J. Callahan, Patrick J. Callahan, Thomas R. Cashman, James Cook, Joseph W. Cook, Edward L. Cutter, Walter H. Cutter, George E. Dalrymple, Charles F. Davis, Clarence E. Doane, James Donovan, John F. Donovan, William H. Drake, John A Emery, Jr., Lorenzo T. Farnum, James K. Farry, Frank H. Feitel, Donald J. Ferguson, John Finnegan, Coleman F. Flaherty, Joseph Flores, Daniel T. Flynn, Henry J. Flynn, Zuleta Gibbs, Joseph C. Ginn, Thomas H. Gordon, William W. Gordon, Robert M. Gould, Herbert C. Gray, Edward B. Griffin, Stephen M. Hale, Walter S. Hall, Lawrence C. Hallin, Charles A. Hardy, Fred G. Harms, Charles B. Harris, Frank E. Hawkins, Joseph M. Hefferen, Sidney C. Higgins, William J. Hofmann, Benjamin F. Hooten, Fletcher Houghton, John W. Hunter, John Hurley, William P. Jenkins, Hiram Jewell, William S. Jewett, W. Wallace Kee, John W. Kelley, Thomas Kelley, John F. Kiernan, John E. Kiley, Mary B. Kirley, Fred Kitson, Sylvanus R. Kneeland, Thomas C. Lamb, Eugene J. McCarthy, Jeremiah L. McCarthy, William J. McCarthy, Edward F. McCormack, Eugene P. McDonald, William J. McDonald, Charles McGovern, E. J. McGovern, Edward S. McIlhatten, Thomas B. McIlhatten, James C. McMahon, John J. McMahon, Henry A. Madden, William F. Mahoney, Forrest O. Mitchell, Christian Moore, John J. Morris, Edward P. Morrison, E. Eugene Morse, Maynard F. Moseley, Ralph W. Moulton, Henry C. Murphy, James F. Murphy, Michael R. Murphy, Dennis F. Navien, John F. Nelson, Frank E. Nichols, Edward W. Noel, Thomas H. O'Brien, S. J. O'Connell, Thomas J. O'Keefe, Harry L. Orr, Albert T. Orrall, Denis O'Sullivan, Harold D. Page, Lovell O. Perkins, William A. Podolski, Horace L. Porter, John W. Price, Josiah M. Rankin, James H. Riley, Stella Rooney, George D. Secor, William Seeley, John Shanahan,

Eugene Sheridan, Edward C. Smith, George M. Smith, William E. Stewart, Charles G. Stone, John C. Sullivan, Timothy J. Sullivan, George E. Thayer, Frank O. Thompson, Frank E. Trow, William A. Tryder, Charles J. Verrill, Everett S. Vradenburgh, Alfred A. Waldron, Michael Wall, Henry H. Walters, B. F. C. Whitehouse, J. Clarence Whitney, John A. Whittemore, Virgil N. Whittum, George T. Wood, Stuart P. Woodbury, Charles H. Woods, William J. H. Woods, William L. Woods.

OLD SOUTH ASSOCIATION IN BOSTON.

[Stat. 1877, Chap. 222, §§ 1, 2.]

The Mayor, *ex officio*, Councillors John J. Attridge and Walter L. Collins, Managers on the part of the City of Boston.

The association is managed by a Board of Managers, consisting of fifteen, of whom the Mayor of the City of Boston is one, *ex officio*, two are elected annually by the City Council for the municipal year, and the others are chosen as provided by Chapter 222 of the Acts of 1877.

PILOT COMMISSIONERS.

Office, 716 Chamber of Commerce.

[R. L., Chap. 67, §§ 1–6.]

COMMISSIONERS.

F. C. Bailey. Term ends in 1915.
John C. Ross. Term ends in 1913.
Edmund S. Manson, *Secretary*.

Two Commissioners of Pilots for the harbor of Boston, having the recommendation of the trustees of the Boston Marine Society, are appointed by the Governor for the term of three years. They appoint a secretary. The Commissioners grant commissions as pilots for Boston Harbor to such persons, approved by the trustees of the Boston Marine Society, as they consider competent, and cause the laws of pilotage to be observed. The compensation of the Commissioners and their allowance for office rent, clerk hire, etc., is fixed by the trustees of the Boston Marine Society, and is paid from the amounts received from pilotage returned by the pilots. Any surplus therefrom is paid to the Boston Marine Society.

POLICE DEPARTMENT.

Office, 37 Pemberton square.

[R. L., Chap. 31; Chap. 100, § 3; Stat. 1878, Chap. 244; Stat. 1885, Chap. 323; Stat. 1895, Chap. 449, § 26; Stat. 1903, Chap. 279; Stat. 1906, Chap. 291; Stat. 1907, Chap. 560; Stat. 1908, Chap. 480; C. C., Chaps. 53 and 54; Stat. 1909, Chap. 221 and Chap. 311; Stat. 1911, Chap. 287.]

STEPHEN O'MEARA,* *Police Commissioner.* Salary, $6,000.
LEO A. ROGERS,† *Secretary.* Salary, $3,000.
Captain THOMAS RYAN, *Chief Clerk.* Salary, $2,500.

The Board of Police for the City of Boston was established by Chapter 323 of the Acts of 1885, and was composed of three citizens of Boston, appointed for five years from the two principal political parties by the Governor, with the advice and consent of the Executive Council. The Board assumed office on July 23, 1885. By Chapter 291 of the Acts of 1906, the department was placed in charge of a single head, to be known as the Police Commissioner.

The powers of the Board of Police, except those relating to the granting of intelligence office, billiard and pool, common victualers' and liquor licenses, which were transferred to the newly created Licensing Board, devolve upon the Police Commissioner. The Police Commissioner assumed office June 4, 1906.

The City is divided into sixteen Police Districts, in each of which is a station-house, the headquarters of a captain and force of men. The Commissioner appoints a Harbor Master and assistants from the police force, and they receive pay in accordance with their rank in the force. The police steamer "Guardian" and the steam launches "Ferret" and "Watchman" are employed in this service.

By Chapter 279 of the Acts of 1903, as amended by Chapter 440 of the Acts of 1909, the Board of Police were required to ascertain, within the first seven days of April in each year, the name, age, occupation and residence of every male person twenty years of age or over in the City of Boston and also to make lists of the women voters.

LISTING BOARD.

STEPHEN O'MEARA.
JOHN M. MINTON.
Captain THOMAS RYAN, *Secretary.*

By Chapter 291 of the Acts of 1906, the powers and duties of the Board of Police relative to the listing and registration of voters were transferred to a Listing Board, to be composed of the Police Commissioner and one member of the Board of Election Commissioners to be annually appointed by the Mayor of Boston. Such member must belong to that one of the two leading parties of which the Police Commissioner is not a member. In case of disagreement the Chief Justice of the Municipal Court becomes a member for the purpose of settling such disagreement.

By Chapter 440, Acts of 1909, the time for the police listing was changed to the first week of April.

EXECUTIVE STAFF.

WILLIAM H. PIERCE, *Superintendent of Police.* Salary, $4,525.
PHILEMON D. WARREN, LAURENCE CAIN, WILLIAM B. WATTS, *Deputy Superintendents.* Salary, $3,000 each.

* Term ends in 1916. † Term ends in 1916.

Captain George C. Garland, *Special Service.* Salary, $2,500.
Captain Charles W. Searles, *Property Clerk.* Salary, $2,500.
Lieutenant William J. Sheehan, *Clerk in Superintendent's Office.* Salary, $2,500.
Lieutenant William L. Devitt, *Inspector of Claims.* Salary, $2,500.
Lieutenant Patrick F. King, *Drill Master.* Salary, $1,600.
Lieutenant John J. Rooney. Salary, $1,600.
Lieutenant George E. Saxton, *Inspector of Carriages.* Salary, $1,600.
Sergeant Horatio J. Homer, *Messenger.* Salary, $1,400.
John Weigel, *Director of Signal Service.* Salary, $2,500.
Frank Richardson, *Assistant Director.* Salary, $2,000.

BUREAU OF CRIMINAL INVESTIGATION.

William B. Watts, *Deputy Superintendent.*
Joseph Dugan, *Chief Inspector.* Salary, $2,800.
John R. McGarr, *Captain.* Salary, $2,500.
Ainsley C. Armstrong, *Captain.* Salary, $2,500.
Walter A. Abbott, Gilbert H. Angell, Levi W. Burr, James D. Conboy, Edward T. Conway, Michael H. Cronin, James A. Dennessy, Alfred N. Douglas, Patrick J. Gaddis, Gustaf Gustafson, John H. Harris, Daniel W. Hart, Joseph H. Knox, Joseph F. Laughlin, Thomas H. Lynch, Francis J. McCauley, Michael J. Morrissey, Walter M. Murphy, Thomas J. Norton, George W. Patterson, William H. Pelton, Henry M. Pierce, George F. Pinkerton, William J. Rooney, Thomas A. Sheehan, Michael C. Shields, Walker A. Smith, Silas F. Waite, Oliver J. Wise, Morris Wolf, *Inspectors.* Salary, $1,600 each.

POLICE STATIONS.

First Division, *Hanover street.* Otis F. Kimball, *Captain.*
Second Division, *Court Square.* James P. Sullivan, *Captain.*
Third Division, *Joy street.* Irving A. H. Peabody, *Captain.*
Fourth Division, *La Grange street.* James P. Canney, *Captain.*
Fifth Division, *East Dedham street.* John E. Driscoll, *Captain.*
Sixth Division, *Broadway, near C street, South Boston.* Hugh J. Lee, *Captain.*
Seventh Division, *Meridian street, near Paris street, East Boston.* John A. Brickley, *Captain.*
Eighth Division (including the islands in the harbor and the harbor service), *corner Commercial and Battery streets.* Francis J. Hird, *Captain and Harbor Master.* Nicholas C. Tallon, George H. Adams, Thomas Connor, John J. McCarthy, Peter K. Smith, Geo. F. McCausland, Ibri W. H. Curtis, *Assistant Harbor Masters.* (See R. L., Chap. 66, §§ 17–28; Stat. 1882, Chap. 216; 1889, Chap. 147.)
Ninth Division, *Mt. Pleasant avenue and Dudley street.* Herbert W. Goodwin. *Captain.*
Tenth Division, *Tremont and Roxbury streets.* John J. Hanley, *Captain.*
Eleventh Division, *corner Adams and Arcadia streets.* George A. Hall, *Captain.*

TWELFTH DIVISION, *Fourth street, near K street, South Boston.* Thomas C. Evans, *Captain.*

THIRTEENTH DIVISION, *Seaverns avenue, Jamaica Plain.* Joseph Harriman, *Captain.*

FOURTEENTH DIVISION, *Washington street, junction Cambridge street, Brighton.* Forrest F. Hall, *Captain.*

FIFTEENTH DIVISION, *Old City Hall, Charlestown.* George D. Yeaton, *Captain.*

SIXTEENTH DIVISION, *Boylston street, near Hereford street.* Frank I. Jones, *Captain.*

SEVENTEENTH DIVISION, *Centre street, corner Hastings street, West Roxbury,* Clinton E. Bowley, *Captain.*

EIGHTEENTH DIVISION, *1243 Hyde Park avenue, Hyde Park,* Robert E. Grant, *Captain.*

HOUSE OF DETENTION. [Stat. 1887, Chap. 234.] *Basement of Court House, Pemberton square.* Amelia B. White, *Chief Matron.* Salary, $1,200.

CITY PRISON. [R. L., Chap. 26, § 40.] *Basement of Court House, Pemberton square.* Captain James F. Driscoll, *Keeper of the Lock-up.* Salary, $2,500.

Salaries: Captains, $2,500 per annum; lieutenants and inspectors, $1,800 per annum; sergeants, $1,575 per annum; patrolmen, first year's service, $1,000; second year's, $1,100; third year's, $1,200; fourth and successive years', $1,300; reserve men, $2 per day, first year; $2.25 per day, second year; third year and after, $2.50 per day.

SCHOOL DEPARTMENT.

Offices of the Committee, 14 Mason street, off West street.

[Stat. 1875, Chap. 241; Stat. 1898, Chap. 400; Stat. 1900, Chap. 235; Stat. 1901, Chap. 448; Stat. 1903, Chap. 170; Stat. 1905, Chap. 349; C. C., Chaps. 33 and 48; Stat. 1906, Chaps. 205, 231, 259, 318; Stat. 1907, Chaps. 295, 357, 450; Stat. 1908, Chap. 589; Stat. 1909, Chaps. 120, 388, 446, 537; Stat. 1910, Chap. 617.]

SCHOOL COMMITTEE.

JOSEPH LEE. Term ends February, 1915.
GEORGE E. BROCK. Term ends February, 1915.
MICHAEL H. CORCORAN, JR. Term ends February, 1914.
THOMAS F. LEEN. Term ends February, 1914.
DAVID A. ELLIS. Term ends February, 1913.

OFFICIALS.

DAVID A. ELLIS, *Chairman.*
THORNTON D. APOLLONIO, *Secretary.* Salary, $3,780.
*——— ———, *Superintendent.* Salary, $6,000.
GEORGE S. BURGESS, *Secretary to the Superintendent.* Salary, $3,180.

---

*See note page 126.

*William J. Porter, *Auditor*. Salary, $3,780.
William T. Keough, *Business Agent and Acting Auditor*. Salary, $4,500.
Mark B. Mulvey, *Schoolhouse Custodian*. Salary, $2,508.

ASSISTANT SUPERINTENDENTS.

Walter S. Parker.	Jeremiah E. Burke.
Mrs. Ellor Carlisle Ripley.	Augustine L. Rafter.
†Maurice P. White.	Frank V. Thompson.

Salary, $4,500 each.

The School Committee consists of five members, elected by such persons as are qualified to vote for School Committee; but no person shall be eligible for election to the Committee who is not an inhabitant in the City and has not been a resident thereof for at least three years continuously prior to the election. The members serve without compensation and their terms of office begin on the first Monday of February following their election. At each annual municipal election so many persons as may be necessary to fill the places of the member or members of the Committee whose term or terms are about to expire are elected for the term of three years. Vacancies are filled for the unexpired term at the next annual municipal election.

The School Committee meets regularly on the first and third Monday evenings of each month, except in July and August.

NORMAL, LATIN AND HIGH SCHOOLS (16).

Normal School.
Public Latin (boys), Girls' Latin.
East Boston High, Charlestown High, English High (boys), Mechanic Arts High (boys), South Boston High, Girls' High, High School of Practical Arts (girls), Brighton High, High School of Commerce (boys), Roxbury High (girls), West Roxbury High, Dorchester High and Hyde Park High Schools.

ELEMENTARY SCHOOL DISTRICTS (68).

East Boston.— Samuel Adams, Blackinton, Chapman, John Cheverus, Emerson, Lyman.
Charlestown.— Bunker Hill, Frothingham, Harvard, Prescott, Warren.
North and West Ends.— Bowdoin, Eliot, Hancock, Washington, Wells, Wendell Phillips.
City Proper.— Abraham Lincoln, Prince, Quincy.
South End.— Dwight, Everett, Franklin, Rice.
South Boston.— Bigelow, Frederic W. Lincoln, Gaston, John A. Andrew, Lawrence, Norcross, Oliver Hazard Perry, Shurtleff, Thomas N. Hart.
Roxbury.— Comins, Dearborn, Dillaway, Dudley, George Putnam, Hugh O'Brien, Hyde, Lewis, Martin, Sherwin.
Brighton.— Bennett, Thomas Gardner, Washington Allston.

* On leave of absence. † Acting Superintendent until appointment of successor to Superintendent Stratton D. Brooks, resigned.

West Roxbury.— Agassiz, Bowditch, Charles Sumner, Francis Parkman, Jefferson, Longfellow, Lowell, Robert G. Shaw.

Dorchester.— Christopher Gibson, Edward Everett, Gilbert Stuart, Henry L. Pierce, John Winthrop, Mary Hemenway, Mather, Minot, Oliver Wendell Holmes, Phillips Brooks, Roger Wolcott, William E. Russell.

Hyde Park.— Elihu Greenwood, Henry Grew.

Special Schools.— Trade School for Girls, Boston Industrial School for Boys, Horace Mann School for the Deaf, Continuation (Mercantile) School, Spectacle Island School.

A full list of the schools and teachers will be found in the "Manual of the Public Schools of the City of Boston, 1912."

SUPERINTENDENT OF SCHOOLS.

*——— ———. Office hours at School Committee Building, Mason street, Tuesdays, Wednesdays and Thursdays, 11 A.M. to 12 M.; Fridays, 3 to 4 P.M.

ASSISTANT SUPERINTENDENTS.

Walter S. Parker, Reading. Office hours at School Committee Building, Mason street, Mondays, 4 to 5 P.M.; Thursdays, 12 to 1 P.M.

Mrs. Ellor Carlisle Ripley, 1247 Commonwealth avenue, Allston. Office hours at School Committee Building, Mason street, Wednesdays and Thursdays, 4 to 5 P.M.; Fridays, 12 to 1 P.M.

Maurice P. White, 29 Wallingford road, Brighton. Office hours at School Committee Building, Mason street, Wednesdays, 4 to 5 P.M.; Mondays, 12 to 1 P.M.

Jeremiah E. Burke, 60 Alban street, Dorchester. Office hours at School Committee Building, Mason street, Thursdays, 4 to 5 P.M.; Tuesdays, 12 to 1 P.M.

Augustine L. Rafter, 41 Bradlee street, Dorchester. Office hours at School Committee Building, Mason street, Fridays, 4 to 5 P.M.; Wednesdays, 12 to 1 P.M.

Frank V. Thompson, 84 Brooks street, Brighton. Office hours at School Committee Building, Mason street, Mondays, 4 to 5 P.M.; Thursdays, 12 to 1 P.M.

Regular meetings of the Board of Superintendents on Fridays at 9 A.M.

TRUANT OFFICERS.

These officers are appointed by the School Committee, and under their direction enforce the laws relating to truant children and absentees from school. They are also constables, and serve without bonds. They may be found from 9 to 9.30 A. M., on the days that the schools are in session, at the first named schoolhouse following the residence of each, as below:

George Murphy, *Chief*, 70 Bowdoin street, Dorchester. Office, 25 Warrenton street. Office hour from 1 to 2 P. M.

---

* See note page 126.

George W. Bean, 42 Sagamore street, Dorchester. Mary Hemenway, Minot and Gilbert Stuart Districts.

Henry M. Blackwell, 107 Brook avenue, Dorchester. Dudley, Comins and Dillaway Districts.

James Bragdon, 75 Farragut road, South Boston. Oliver Hazard Perry, Frederic W. Lincoln and Gaston Districts.

Michael J. McTiernan, 177 Lauriat avenue, Dorchester. Dearborn, George Putnam and Lewis Districts.

Maurice F. Corkery, 28 Longfellow street, Dorchester. John Winthrop, Christopher Gibson, Hugh O'Brien and Phillips Brooks Districts.

Frank A. Dothage, 7 Lawrence road, Mattapan. Charles Sumner, Francis Parkman, Longfellow and Robert G. Shaw Districts.

Achille Forte, 15 Wyoming street, Roxbury. Eliot and Hancock Districts.

John T. Hathaway, 21 Mendum street, Roslindale. Bunker Hill, Frothingham, Prescott and Warren Districts.

Jacob Katzmann, 227 River street, Hyde Park. Elihu Greenwood and Henry Grew Districts.

Timothy J. Kenny, 296 West Fifth street, South Boston. Thomas N. Hart, John A. Andrew and Shurtleff Districts.

David F. Long, 286 Bunker Hill street, Charlestown. Washington and Harvard Districts.

William H. Marnell, 44 Mead street, Charlestown. Mather, Edward Everett and William E. Russell Districts.

William A. O'Brien, 421 Meridian street, East Boston. Lyman and Samuel Adams Districts.

Richard F. Quirk, 564 East Broadway, South Boston. Bigelow, Lawrence and Norcross Districts.

George A. Sargent, 434 Massachusetts avenue. Chapman, Blackinton, John Cheverus and Emerson Districts.

Amos Schaffer, 695 Washington street, Dorchester. Wendell Phillips, Bowdoin and Wells Districts.

William B. Shea, 119 Radcliffe street, Dorchester Centre. Oliver Wendell Holmes, Henry L. Pierce and Roger Wolcott Districts.

Warren J. Stokes, 1850 Centre street, West Roxbury. Lowell, Agassiz, Bowditch and Jefferson Districts.

John J. Sullivan, 22 Alcott street, Allston. Sherwin, Hyde, Martin and Prince Districts.

Richard W. Walsh, 5 Woodville street, Roxbury. Abraham Lincoln and Quincy Districts.

John H. Westfall, 24 Ashford street, Allston. Washington Allston, Bennett and Thomas Gardner Districts.

Charles B. Wood, 619 Columbus avenue. Rice, Dwight, Everett and Franklin Districts.

Francis P. Aieta, 8 Barry park, Dorchester. Evening Schools.

Supervisor of Licensed Minors.

Timothy F. Regan, Office hours, 25 Warrenton street, Wednesdays and Saturdays, 10 to 11 A. M.

SUMMARY OF PUPILS IN ALL SCHOOLS.

School Year Ending June 30, 1911.

Schools.	Total Registration.	Average Number Belonging.	Average Attendance.	Per cent of Attendance.	Number Enrolled June 30, 1911, of the Following Ages.			
					Under 5.	Between 7 and 14.	Between 5 and 15.	Over 15.
Normal	230	224	219	98	.....	.....	.....	221
High and Latin	13,490	12,121	11,343	94	.....	640	2,305	8,684
Elementary Grades	89,199	81,366	74,648	92	1	61,732	76,314	3,153
Kindergartens	6,771	5,133	3,910	76	2,133	17	3,415	.....
Totals	109,690	98,844	90,120	91	2,134	62,389	82,034	12,058
Special Schools	557	425	369	87	.....	80	137	223
All Day Schools	110,247	99,269	90,489	91	2,134	62,469	82,171	12,281
Evening High	7,458	3,836	3,052	80				
Evening Elementary	11,697	5,973	3,889	65				
Evening Industrial	1,180	526	372	71				
Totals	20,335	10,335	7,313	71				
Totals of All Day and Evening Schools	130,582	109,604	97,802					

SUMMARY OF ALL TEACHERS.– DAY SCHOOLS.

June 30, 1911.

Schools.	Number of Schools.	Number of Teachers.		
		Men.	Women.	Total.
Normal	1	5	10	15
High and Latin	14	204	231	435
Elementary	*65	153	1,814	§1,967
Kindergarten	†115	.....	216	216
Special	‡4	27	202	229
Totals	199	389	2,473	2,862

* Represents the number of districts.

† Includes six afternoon kindergarten classes as follows: Hancock District (1); Phillips Brooks District (1); Quincy District (1); Samuel Adams District (2); Wells District (1). For date of establishment of these classes see Document No. 9, 1910.

‡ Horace Mann, Spectacle Island, Trade School for Girls and Pre-Apprentice School for Printing and Bookbinding. The Pre-Apprentice School, as distinguished from the "Pre-Apprentice School *for Printing and Bookbinding*," is not counted as it was not opened until after the close of this school year. The number of teachers given includes the teachers of these special schools and all general supervisors and directors.

§ Including two regular Lyman District Assistants (one man — one woman), who served by special assignment in the Pre-Apprentice School for Printing and Bookbinding.

PUPILS AND TEACHERS.—EVENING SCHOOLS.

School Year 1910–1911.

	Number of Schools.	Number of Regular Teachers.	Total Registration.			Average Number Belonging.	Average Attendance.	Average Absence.	Per cent of Attendance.
			Males.	Females.	Total.				
High Schools.....	5	130	4,144	3,314	7,458	3,836	3,052	784	80
Elementary Schools...	13	223	6,504	5,193	11,697	5,973	3,889	2,084	65
Industrial Schools....	*3	31	1,054	126	1,180	526	372	154	71
Totals.....	21	384	11,702	8,633	20,335	10,335	7,313	3,022	71

* Central Industrial and two branches.

TERMS, HOLIDAYS AND VACATIONS OF DAY SCHOOLS.

The school year begins on the first day of September in each calendar year and closes on August 31 of the following calendar year.

All day schools are in session from the second Wednesday in September up to and including the Wednesday of the second calendar week preceding the Fourth of July, except on Saturdays and Sundays and the following vacations and holidays; Columbus Day (October 12); from 12 o'clock noon on the day before Thanksgiving Day until the following Monday; from 12 o'clock noon on the second calendar day immediately preceding Christmas Day to and including the first day of the following January; the Twenty-second of February; Good Friday; the week beginning with the first Monday in April; the Nineteenth of April; Memorial Day and the Seventeenth of June. Whenever any of the aforesaid holidays, except the first day of January, falls upon Sunday, the schools are not in session on the following Monday. Graduating exercises are held during the second calendar week preceding the Fourth of July.

MEDICAL INSPECTORS AND NURSES.

Regular medical inspection of the schools has been maintained since 1894, under the supervision of the Health Department. For list of School Physicians, see that department.

Chapter 357, Acts of 1907, provided for the appointment by the School Committee of one supervising female nurse and so many district female nurses as are deemed necessary. Their duties are to assist the medical inspectors in carrying out the latters' directions, and to give such instruction to the pupils as will promote their physical welfare. For the sixty-eight elementary school districts there are now thirty-four nurses in the service, besides the supervising nurse.

MANUAL TRAINING ROOMS.

There are six manual training rooms located in high schools, one in each of the following named districts: Brighton, Charlestown, Dorchester, East Boston, Jamaica Plain and South Boston. In addition to these there are sixty wood-working rooms located in elementary schools. An industrial class in the Eliot District utilizes a private school workroom.

There are industrial classes for girls at 18 Chelsea street, East Boston and Washington Allston Annex, Allston.

PRE-VOCATIONAL CENTERS.

Bookbinding.— Ulysses S. Grant School, Paris street, East Boston.
Machine Shop Practice.— Quincy School, Tyler street, City Proper.
Sheet Metal Work.— Sherwin School, Madison square, Roxbury.
Printing.— Lewis School, Paulding street, Roxbury.
Box-making and Wood-working.— Eliot School, Trustee Building, Eliot street, Jamaica Plain.
Wood-working.— Oliver Wendell Holmes School, School street, Dorchester.

SCHOOL KITCHENS.

There are fifty-three rooms fitted as kitchens and used for the purposes of instruction in cookery, of which six are in East Boston, four in Charlestown, eleven in Boston proper, four in South Boston, seven in Roxbury, four in Jamaica Plain, two in Allston, one in Brighton, one in Roslindale, one in West Roxbury and twelve in Dorchester.

EVENING SCHOOLS.

The term of the evening schools begins on the first Monday in October and continues for twenty-two school weeks. Sessions are suspended on the evenings of legal holidays, on the Friday following Thanksgiving, and from the second Friday preceding Christmas Day to and including the first day of the following January; but when the first day of January falls later than Tuesday of any week, the sessions are suspended on the remaining days of that week.

There are eight Evening High Schools, viz.: Central (English High School), Girls', Charlestown, Dorchester, East Boston, North (Washington Schoolhouse), Roxbury and South Boston. These schools are held in the several high school-houses of the districts named. Evening high school classes are held in the Hyde Park High Schoolhouse.

There are fourteen elementary evening schools, held in the following-named school buildings:

Bigelow School, Fourth and E streets, South Boston; Bowdoin School, Myrtle street; Comins School, Terrace and Tremont streets, Roxbury; Eliot School, North Bennet street; Franklin School, Waltham street; Frederic W. Lincoln School, Broadway, South Boston; Hancock School, Parmenter street; Lyman School, Paris and Gove streets, East Boston; Phillips Brooks School, Quincy and Fayston streets, Dorchester; Quincy

School, Tyler street; Warren School, Pearl and Summer streets, Charlestown; Washington School, Norman and South Margin streets, North End; Washington Allston School, Cambridge street, Allston; Wells School, Blossom street. Evening elementary classes are held in the Hyde Park High Schoolhouse.

CENTRAL EVENING INDUSTRIAL SCHOOL AND BRANCHES.

The term of the Central Evening Industrial School begins on the first Monday in October, and continues for twenty-two school weeks. The sessions are held on Monday, Tuesday and Thursday evenings during the weeks that the other evening schools are in session.

The school is conducted in the Mechanic Arts High Schoolhouse, at the corner of Belvidere and Dalton streets, and the three branches are located as follows: In the East Boston High Schoolhouse, Marion street, East Boston; in the Old Dearborn Schoolhouse, Dearborn place, Roxbury, and in the Hyde Park High Schoolhouse.

EVENING TRADE SCHOOL.

The term of the Evening Trade School begins on the first Monday in October and continues for twenty-two school weeks. The sessions are held on Monday, Tuesday, and Thursday evenings during the weeks that the other evening schools are in session.

The school is conducted at 618–620 Massachusetts avenue.

CONTINUATION SCHOOL.

Shoe and Leather Class, sessions Mondays and Fridays, 3.30 to 5.30 P.M. Dry Goods Class, sessions Mondays and Fridays, 3.30 to 5.30 P.M. Banking Class, sessions Tuesdays and Thursdays, 4.30 to 6.30 P.M. Salesmanship Classes, sessions Tuesdays and Thursdays, 8.30 to 10.30 A.M. and 3.30 to 5.30 P.M. Household Art Classes, Tuesdays, Wednesdays, Thursdays and Fridays, 10 to 12 A.M., 12.30 to 2.30 P.M. and 3.30 to 5.30 P.M. English to Foreigners Classes, Mondays, Tuesdays, Wednesdays, Thursdays and Fridays, 8.45 to 10.45 A.M. and 3 to 5 P.M. Length of term of the Shoe and Leather, Dry Goods and Banking Classes is twelve weeks during the first half of the year for one group of pupils and twelve weeks during the last half of the year for a second group of pupils; for the remaining classes the term is thirty weeks. Location, 48 Boylston street, for all excepting Household Arts which is at 52 Tileston street, North End.

PENSION FUNDS FOR TEACHERS.

As provided by Chapter 617, Acts of 1910, the School Committee, by a majority vote of all its members, may retire with a pension any member of the teaching or supervising staff of the public day schools who has reached the age of sixty-five years, also such other members as are incapacitated for further efficient service. Minimum pension $312, for total service of thirty years, of which ten years must have been in Boston. Maximum pension $600. The Boston Teachers' Retirement Fund Asso-

ciation, started in 1900, is paying $180 per year to more than 200 annuitants, and the total amount of its fund on February 1, 1912, was $355,049. Members contribute $18 per year to this fund. There is also the Teachers' Mutual Benefit Association, which comprises teachers in the permanent employment of the City. They may be admitted to this association by a two-thirds vote of the Board of Trustees, by ballot, and upon the payment of the initiation fee of three dollars ($3) and assessments. This is a mutual organization of teachers by which a teacher pays into the treasury one per cent of her annual salary and receives, upon becoming an annuitant, such annuities as the association is able to pay. The association has a fund of about $120,000 and the income from this and the receipts from assessments are divided among the annuitants each year. The association also controls a private fund of $8,000.

SUFFOLK COUNTY COURT HOUSE COMMISSIONERS.

[Stat. 1906, Chap. 534.]

COMMISSIONERS.

James R. Dunbar, *Chairman*. Appointed by the Chief Justices.
Joseph J. Corbett. Appointed by the Mayor of Boston.
William H. Wellington. Appointed by the Governor.

Chapter 534 of the Acts of 1906 and acts supplementary thereto provides for the enlargement of the Suffolk County Court House, under direction of a commission of three, one to be appointed by the Mayor of Boston, one by the Governor, and one by the Chief Justices of the Supreme Judicial Court, the Superior Court, and the Municipal Court of Boston, or a majority of them. The compensation of the Commissioners shall be such as the Governor and Council may determine. The Commissioners, on behalf of the Commonwealth, may contract for the constructing and furnishing of the necessary enlargement of the building; but no such contract shall be entered into without the approval of the Governor, the Chief Justice of the Supreme Judicial Court and the Mayor of Boston, or a majority of them. The total expense shall not exceed $935,000, of which the City of Boston is to pay two-thirds.

The two additional stories are now completed.

WORKINGMEN'S LOAN ASSOCIATION.

[Stat. 1888, Chap. 108, § 4.]

The Workingmen's Loan Association is managed by sixteen directors, selected annually, fourteen chosen by corporators at the annual meeting on the third Thursday in April, one appointed by the Governor, and one appointed by the Mayor.

George E. Curran, *Director*. Appointed by the Mayor. Term ends in 1913.

CHATTEL LOAN COMPANY.

[Stat. 1907, Chap. 415; Stat. 1908, Chap. 236.]

The board of directors of the Chattel Loan Company must include one member who is appointed by the Governor, and one member who is appointed by the Mayor, both annually.

John D. Marks, *Director*. Appointed by the Mayor. Term ends in 1912.

CITY AND COUNTY OFFICIALS AND EMPLOYEES (PAID.)

ON APRIL 30, 1906 TO 1911, BY DEPARTMENTS.

DEPARTMENTS (Alphabetically).	1906.	1907.	1908.	1909.	1910.	1911.
Aldermen, Board of*	14	14	14	14	—	—
Art Department	—	—	—	1	1	1
Assessing Department	145	146	156	152	157	157
Auditing Department	16	16	16	16	16	16
Bath Department	177	198	159	141	131	165
Building Department	61	69	67	61	59	64
Board of Appeal	3	3	6	6	6	6
Cemetery Department	92	93	95	88	81	82
Children's Institutions Department	106	97	106	104	98	105
City Clerk Department	32	32	31	29	32	28
City Council	—	—	—	—	9	9
City Council Employees	—	—	—	—	5	7
City Messenger Department*	30	30	32	30	—	—
Clerk of Committees Department*	9	9	8	8	—	—
Collecting Department	61	83	54	59	70	70
Common Council*	78	78	77	78	—	—
Consumptives' Hospital Department	—	3	20	58	94	114
Election Department	33	33	37	33	36	36
Engineering Department†	82	82	80	82	81	—
Finance Commission	—	—	7	—	5	10
Fire Department	950	961	970	961	986	1,009
Health Department	140	176	170	197	203	221
Hospital Department	576	563	607	613	644	648
Infirmary Department	145	146	147	136	130	142
Insane Hospital Department‡	152	148	176	—	—	—
Institutions Registration Department	13	13	13	12	11	12
Law Department	14	15	15	15	15	15
Library Department	492	514	483	484	485	521
Market Department	7	7	7	7	7	7
Mayor, Department of	7	10	11	10	12	14
Music Department	2	2	2	2	2	2
Overseeing of the Poor Department	35	32	48	35	36	36
Park Department	338	316	343	327	365	408
Police Department	1,355	1,346	1,486	1,552	1,586	1,592
Licensing Board	—	12	13	14	13	14
Printing Department	134	120	83	99	102	107
Public Buildings Department	122	131	118	103	123	119
Public Grounds Department	138	168	109	119	122	168
Public Works Department: †						
Central Office	—	—	—	—	—	44
Bridge and Ferry Division	—	—	—	—	—	418
Highway Division	—	—	—	—	—	1,964
Sewer and Water Division	—	—	—	—	—	1,191
Registry Department	25	26	27	27	27	25
School Department	2,979	3,036	3,128	3,251	3,558	3,551
School-house Department	27	31	35	44	49	47
Sinking Funds Department	3	3	3	3	3	3
Soldiers' Relief Department	11	10	11	11	11	13
Statistics Department	3	4	4	4	4	4
Steamer "Monitor"	13	14	14	13	14	16
Street Department: †						
Central Office	—	—	7	10	10	—
Ferry Division	186	172	175	164	168	—
Bridge Division	193	182	192	193	§ 1,024	—
Paving Division	973	953	787	813		—
Lamp Division	7	7	149	8	9	—
Sanitary Division	739	782	764	673	¶ 1,093	
Street Cleaning Division } Street Watering Division }	496	499	446	438		—
Sewer Division	912	976	850	638	660	—
Street Laying-Out Department	75	78	70	74	73	88
Supply Department	5	4	4	5	5	5
Treasury Department	17	17	17	17	17	17
Water Department†	670	650	601	562	570	—
Weights and Measures Department	13	13	13	12	12	12
Wire Department	43	46	40	39	38	41
	12,949	13,169	13,103	12,645	13,068	13,344
County of Suffolk (including Penal Institutions Department)	550	579	571	577	596	644
	13,499	13,748	13,674	13,222	13,664	13,988

* Abolished by Amended City Charter of 1909.
† Street, Engineering and Water Departments combined in Public Works Department, 1911.
‡ Taken by Commonwealth December 1, 1908.
§ Bridge and Paving Divisions combined in Highway Division in 1910.
¶ Street Cleaning and Street Watering Divisions included in Sanitary Division in 1910.

CITY ORDINANCES OF 1911.

CHAPTER 1.*

Concerning Removal of Store Refuse.

Section one of chapter nine of the Ordinances of 1910 is hereby amended by inserting after the word "substances" in the seventeenth line the following: "and shall when requested by the proprietors or managers thereof remove empty boxes, packages, packing and other store refuse from shops, stores and warehouses at the reasonable cost of such removal, all moneys so received to be used in paying the expenses incurred by the department in said removal," so that said section, as amended, shall read as follows:

Section 1. The department of public works which is hereby established shall be under the charge of the commissioner of public works, who shall be a civil engineer of recognized standing in his profession; who shall construct all streets and sewers; shall have discretionary power as to the grades, materials and other particulars of construction of streets, sidewalks and sewers; shall have charge of and keep clean and in good condition and repair the streets, all sewer systems under the control of the city and the catch-basins in the streets connected with the sewers; shall keep the streets properly watered; shall remove from yards and areas, when so placed as to be easily removed, all ashes accumulated from the burning of materials for heating habitations, cooking and other domestic purposes, house dirt, house offal, and all noxious and refuse substances; and shall when requested by the proprietors or managers thereof, remove empty boxes, packages, packing and other store refuse from shops, stores and warehouses at the reasonable cost of such removal, all moneys so received to be used in paying the expenses incurred by the department in said removal; shall, on the fifteenth day of each month, send to the city auditor detailed bills of all material, tools and machinery furnished by either of the divisions of said department to any other such division or for any special work.

[*Approved March 29, 1911.*

CHAPTER 2.

Concerning Printing City Documents.

Section 1. Section two of chapter thirty-one of the Revised Ordinances of 1898 is hereby amended so as to read as follows: "Said superintendent shall number and print five hundred and fifty copies of the mayor's inaugural address and of each of the annual and other reports

* See Chapter 10.

made by the several departments to the mayor; and shall number and print four hundred copies of each of the other city documents; shall, from the said copies, as soon as printed, deliver to the city messenger for distribution, three hundred copies of the said address, of each of said annual reports, and of each of the other city documents; shall, as soon as practicable, from the said copies, bind and deliver to the mayor twenty-five sets of volumes, two volumes to each set, each set containing one copy of said address and one copy of each of said annual reports, and each volume entitled "Annual Report of the Executive Departments of the City of Boston for the year (naming the preceding year)"; and bind and deliver to the statistics trustees one hundred and twenty-five sets, and to the city messenger for distribution one hundred sets of volumes, each set containing one copy of each of the city documents of the preceding municipal year, numerically arranged; every volume so bound shall contain an alphabetical list of the documents therein. The preceding provisions shall not, unless specially provided, apply to any documents issued by special order of the city council or to the volumes which the city registrar may deem proper to print, but said superintendent shall number and print, as a city document, sixteen hundred copies of each of said volumes of the city registrar, fifteen hundred of which he shall deliver to said registrar for distribution, and one hundred of which he shall bind with the one hundred sets of volumes to be delivered to the city messenger for distribution. He shall also print as a city document without any number three hundred copies of a volume to be prepared by the corporation counsel at the end of each session of the legislature, containing all special laws passed at such session relating to the city of Boston, and such others as he shall deem will assist the city council, or any department or officer, in the performance of its or his duties. He shall also print, on or before the first day of June in each year, a city document containing the lists of officials and employees of the city, referred to in section twenty-seven of chapter three.

[*Approved April 26, 1911.*

CHAPTER 3.*

Concerning Consumptives' Hospital Department.

Section 1. Chapter eighteen of the Revised Ordinances of 1898 is hereby amended as follows: By inserting in line thirteen, section one, after the word "street," the words "and of the hospital for consumptives," and by adding four new sections, as follows:

Sect. 5. Said board shall make all needful and necessary regulations concerning the reception, care, treatment and discharge of patients in the hospitals under its charge; shall admit to the consumptives' hospital only persons who are *bona fide* residents of Boston at the time of application for admission to said hospital. The charges for the support of such

---

*See Chapter 4.

inmates of said hospitals as are of sufficient ability to pay, or who have persons or kindred bound by law to maintain them, shall be paid by such inmates, persons or kindred at a rate to be determined by said board, and all amounts so received shall be paid to the city collector.

Sect. 6. Said board, shall in its annual report include a statement of the condition of the hospitals, the number of inmates in each, the admissions thereto and discharges therefrom and the births and deaths therein during the year.

Sect. 7. All the duties imposed upon the consumptives' hospital trustees by statute or ordinance, the employees of said department and the appropriations for said department are hereby transferred to the board of health.

Sect. 8. Chapter four of the Ordinances of 1906 and chapter four of the Ordinances of 1909 and all ordinances and parts of ordinances inconsistent with this ordinance are hereby repealed.

The foregoing ordinance recommended by the mayor for adoption by the city council was filed with the city clerk on February 13, 1911, and was not rejected or withdrawn within sixty days thereafter.

CHAPTER 4.

Concerning Consumptives' Hospital Department.

Section 1. That an ordinance abolishing the consumptives' hospital department and transferring its powers and duties to the board of health, recommended in a message of his honor the mayor, dated February 13, 1911, filed with the city clerk on that date, and rendered operative by the failure of the city council to adopt or reject it within the prescribed period of sixty days thereafter, be and hereby is repealed.

Sect. 2. Chapter four of the Ordinances of 1906 and chapter four of the Ordinances of 1909, if repealed by ordinance filed February 13, 1911, are hereby re-enacted.

[*Approved June 16, 1911.*

CHAPTER 5.

Concerning Licenses to Sell Firearms.

Licenses granted under the provisions of chapter 495 of the Acts of 1911, for the selling, renting or leasing of firearms, shall be issued by the city clerk upon the payment in each case of a fee of two dollars, and an additional fee of two dollars shall be required for the transfer of the location under section eight of said chapter. The payment of the fee as herein required shall be one of the conditions upon which the license or transfer is granted, and no such license or transfer shall take effect or be issued until the fee is paid.

[*Approved June 26, 1911.*

CHAPTER 6.

Concerning Route of Parades.

Chapter six of the Ordinances of the year 1910 is hereby amended as follows: By adding in the third line of section one, after the words "five hundred persons," the words "or more than two bands of music"; and by striking out section two and substituting in place thereof the following: "No streets except those named in the foregoing section shall be used for the purposes prescribed in the foregoing section, between 10 a. m. and 5 p. m., in that portion of the city proper lying east of Massachusetts avenue and Southampton street, on days other than Sundays or holidays, except by vote of two-thirds of the members of the city council."

[*Approved July 12, 1911.*

CHAPTER 7.

Concerning the Public Grounds Department and the Care of Shade Trees.

Section 1. The public grounds department shall be under the charge of the superintendent of public grounds, who shall have the care and superintendence of all the public grounds, and shall have full power and authority over all trees, plants and shrubs growing, planted and to be planted in the streets of the city of Boston except as otherwise provided by statute, and except those in the public parks, including the right to plant new trees and to care for the same. It shall be the duty of the superintendent of public grounds to superintend, regulate and encourage the preservation, culture and planting of shade and ornamental trees, plants and shrubbery in the streets; to trim all shade trees standing in public streets so they will not interfere with public travel, and to carry out the orders of the board of street commissioners, made in accordance with the statutes; to prune, spray, cultivate and otherwise maintain such trees, plants and shrubbery, and to direct the time and method of trimming the same; to advise, without charge, owners and occupants of lots regarding the kind of trees, plants and shrubbery which they may contemplate planting upon the street or upon private property for the purpose of ornamenting and shading the street, and the method of planting best adapted to or most desirable on particular streets; and to take such measures as may be deemed necessary for the control and extermination of insects and other pests and plant diseases which may injuriously affect trees, plants and shrubs that are now growing or may be hereafter growing in the streets. He shall cause all statutes and ordinances for the protection of trees, plants and shrubs in the public grounds and streets to be strictly observed.

Sect. 2. No person shall plant any tree, plant or shrub in any street without first having obtained a written permit therefor from the street commissioners setting forth the conditions under which such trees, plants or shrubs may be planted, including the kind and variety thereof, and

until the superintendent of public grounds has designated on the ground the location thereof, and without in all respects complying with the conditions of such permit.

Sect. 3. No person, except the superintendent of public grounds or his assistants, shall spray, mulch, fertilize or otherwise treat or climb, remove, destroy, break, cut or trim any living tree, plant or shrub, or any part thereof, growing in any street, without first having obtained a written permit from the superintendent of public grounds; and no cutting or trimming of any tree or shrub in any street in connection with the work of any other city department or of any public service corporation or other person having a right to use said street shall be done except in such manner as directed by said superintendent.

Sect. 4. No person shall fasten any horse or other animal to any tree or shrub, or to any device intended to protect any tree or shrub, in any street; nor shall any person cause or permit any horse or other animal to stand or be near enough to any tree, plant or shrub to bite or rub against or in any manner injure or deface the same; nor shall any person attach or place any rope, wire, sign, poster, handbill or other thing or substance on any tree or shrub in any street, or on any guard or protection of the same; nor shall any person remove, injure or misuse any guard or device placed or intended to protect any tree, plant or shrub now or hereafter growing in any street.

Sect. 5. No person shall, without first having obtained a written permit from the superintendent of public grounds and the wire commissioner, attach any electric wire, insulator or any other device for holding electric wire to any tree now or hereafter growing in any street; and every person or corporation having any wire or wires charged with electricty shall securely fasten or change the location of same so that such wire or wires shall not injure any tree in any street.

Sect. 6. No person, firm or corporation owning, maintaining or operating any gas pipes or mains laid beneath the surface of any street or private land in the city of Boston shall permit any leak to occur in such pipes or mains within a radius of forty feet of any tree now or hereafter growing in any street in said city, and in the event that a leak exists or occurs in any such pipe or main, it shall be the duty of the person, firm or corporation owning or operating such defective pipe or main to repair the same immediately and stop such leak in a manner so as to prevent a recurrence of the same after receiving a notice in writing from the superintendent of public grounds calling the attention of such person, firm or corporation to the fact that such leak exists or has occurred, and if such person, firm or corporation fails within five days after the receipt of such notice to stop such leak in a manner so as to prevent a recurrence thereof, such person, firm or corporation shall be subject to the payment of a fine of not less than five nor more than twenty dollars, and a separate offence shall be regarded as committed after each day during which such person, firm or corporation shall continue such violation.

Sect. 7. No person shall, without first having obtained a written permit

from the superintendent of public grounds, place or hereafter maintain, upon the ground in a street, stone, cement or other substance which shall impede the free entrance of water and air to the roots of any tree in such street, without leaving an open space of ground outside the trunk of said tree in area not less than four square feet.

SECT. 8. No person shall in any way interfere, or cause or permit any person to interfere, with the superintendent of public grounds or his assistants, in and about the planting, mulching, pruning, spraying or removing of any tree in any street, or in the removing of stone, cement or other sidewalk, or stone, cement or other substance, about the trunk of any tree in any such street.

SECT. 9. In the erection, alteration or repair of any building or structure the owner or owners thereof shall place or cause to be placed in accordance with the directions of the superintendent such guards around all nearby trees in the street as shall effectually prevent injury to such trees.

SECT. 10. No person moving a building in a street under a permit therefor shall remove, cut or injure any tree in a street, or any branch thereof, except in accordance with an order of the street commissioners and after obtaining a written permit therefor from the superintendent of public grounds describing in detail the removal or cutting permitted thereby.

SECT. 11. Every permit granted by the superintendent of public grounds shall expire at the end of not exceeding thirty days.

SECT. 12. The word "trees" as used in this ordinance shall not be construed to include shrubs which do not grow higher than fifteen feet, and the word "person" whenever used in this ordinance shall be construed to include individuals, firms and corporations.

[*From a certificate on the original ordinance it appears that it was presented to the acting mayor on July 11, 1911, and it was not returned to the city clerk within fifteen days from that date.*

CHAPTER 8.

CONCERNING PROHIBITIONS AND PENALTIES.

SECTION 1. Sections 30, 33, 35, 36, 37, 44, 46, 53, 55, 57, 60, 88 and 104 of chapter 47 of the Revised Ordinances of 1898 are hereby amended by striking out the words "superintendent of streets" wherever the same occur in said sections, and inserting in place thereof the words "commissioner of public works."

SECT. 2. Sections 69, 70, 71, as amended by chapter 13 of the Ordinances of 1908, 72 and 73 of chapter 47 of the Revised Ordinances of 1898, are hereby amended by striking out the words "water commissioner" wherever the same occur in said sections, and inserting in place thereof the words "commissioner of public works."

SECT. 3. Sections 40, 56 and 89 of chapter 47 of the Revised Ordinances of 1898 are hereby amended by striking out the words "board of aldermen" wherever the same occur in said sections, and inserting in place thereof the words "board of street commissioners."

SECT. 4. Section 18 of chapter 47 of the Revised Ordinances of 1898, as amended by chapter 5 of the Ordinances of 1901, chapter 7 of the Ordinances of 1906, and chapter 14 of the Ordinances of 1909, is hereby further amended by striking out the words "superintendent of the sanitary department," and inserting in place thereof the words "commissioner of public works."

SECT. 5. Chapter 5 of the Revised Regulations of 1898, as amended by chapter 2 of the Regulations of 1903, is hereby further amended by striking out the words "superintendent of streets" and "superintendent" wherever the said words occur in the several sections of said chapter, and inserting in place thereof the words "commissioner of public works" and "commissioner," respectively; and by striking out the words "board of aldermen" wherever the same occur in the several sections of said chapter and inserting in place thereof the words "board of street commissioners."

SECT. 6. Sections 25, 26, 27, 31 and 33 of chapter 6 of the Revised Regulations of 1898 are hereby amended by striking out the words "superintendent of streets" wherever the same occur in said sections, and inserting in place thereof the words "commissioner of public works."

SECT. 7. Section 28 of chapter 6 of the Revised Regulations of 1898 is hereby amended by striking out the words "board of aldermen," and inserting in place thereof the words "board of street commissioners"; and by striking out the words "superintendent of lamps," and inserting in place thereof the words "commissioner of public works."

SECT. 8. Chapter 3 of the Ordinances of 1902 is hereby amended by striking out the words "board of aldermen," and inserting in place thereof the words "board of street commissioners."

[*Approved November 1, 1911.*

CHAPTER 9.

CONCERNING PARKER HILL RESERVOIR.

SECTION 1. Chapter nine of the Ordinances of 1910 is hereby amended by inserting after the word "supply," in the third line of section twenty-two, the following words: "with the exception of Parker Hill reservoir."

SECT. 2. Chapter twenty-eight of the Revised Ordinances of 1898 is hereby amended by inserting after the words "South Boston," in the tenth line of the first section, the words: "Parker Hill reservoir."

[*Approved January 25, 1912.*

CHAPTER 10.

CONCERNING REMOVAL OF MISCELLANEOUS REFUSE.

Section one of chapter nine of the Ordinances of 1910, as amended by chapter one of the Ordinances of 1911, is hereby further amended by striking out after the word "watered," in the twelfth line, the following: "shall remove from yards and areas when so placed as to be easily removed, all ashes accumulated from burning of materials for heating habitations,

cooking and other domestic purposes, house dirt, house offal, and all noxious and refuse substances; and shall when requested by the proprietors or managers thereof, remove empty boxes, packages, packing and other store refuse from shops, stores and warehouses at the reasonable cost of such removal," and inserting in place thereof the following: "shall remove and dispose of the following classes of refuse from dwelling houses and from housekeeping apartments or tenements, when the same is placed in yards or areas so as to be easily removed, free of charge to the producers of such refuse and to the owners and occupants of such dwelling houses, apartments and tenements, viz.: Swill and kitchen garbage, dust and sweepings, ashes from fires used wholly or principally for heating or cooking, waste paper, cardboard, string, packing material, sticks, rags, waste leather and rubber, boxes, barrels, broken furniture and other similar light or combustible refuse; tins, bottles, jars, broken glass, broken crockery, bones, shells, waste or broken metals and all other similar heavy or incombustible refuse. But the department shall not so take any such refuse from hotels, apartment hotels, restaurants, shops, stores, nor from any other building whatever except those first hereinbefore enumerated and except buildings occupied by the city. The department shall not so take the refuse of manufacturing or mercantile business, nor dead animals, manure, grass, garden refuse, leaves, plaster, building materials, earth or stones except from premises occupied by the city, but the department shall take and dispose of any refuse upon payment by the producer thereof to the city of such compensation as the commissioner of public works shall from time to time prescribe," so that said section, as amended, shall read as follows:

Section 1. The department of public works which is hereby established shall be under the charge of the commissioner of public works, who shall be a civil engineer of recognized standing in his profession; who shall construct all streets and sewers; shall have discretionary power as to the grades, materials and other particulars of construction of streets, sidewalks and sewers; shall have charge of and keep clean and in good condition and repair the streets, all sewer systems under the control of the city and the catch-basins in the streets connected with the sewers; shall keep the streets properly watered; shall remove and dispose of the following classes of refuse from dwelling houses and from housekeeping apartments or tenements, when the same is placed in yards or areas so as to be easily removed, free of charge to the producers of such refuse and to the owners and occupants of such dwelling houses, apartments and tenements, viz.: Swill and kitchen garbage, dust and sweepings, ashes from fires used wholly or principally for heating or cooking, waste paper, cardboard, string, packing material, sticks, rags, waste leather and rubber, boxes, barrels, broken furniture and other similar light or combustible refuse; tins, bottles, jars, broken glass, broken crockery, bones, shells, waste or broken metals and all other similar heavy or incombustible refuse. But the department shall not so take any such refuse from hotels, apartment hotels, restaurants, shops, stores, nor from any other building what-

ever except those first hereinbefore enumerated and except buildings occupied by the city. The department shall not so take the refuse of manufacturing or mercantile business, nor dead animals, manure, grass, garden refuse, leaves, plaster, building materials, earth or stones except from premises occupied by the city, but the department shall take and dispose of any refuse upon payment by the producer thereof to the city of such compensation as the commissioner of public works shall from time to time prescribe, all moneys so received to be used in paying the expenses incurred by the department in said removal; shall, on the fifteenth day of each month, send to the city auditor detailed bills of all material, tools and machinery furnished by either of the divisions of said department to any other such division or for any special work.

[*Approved February 2, 1912.*

CHAPTER 11.

Concerning Discharge of Firearms.

Section ninety-four of chapter forty-seven of the Revised Ordinances of 1898 is hereby amended by adding at the end thereof the following words:

Provided, however, that this prohibition shall not apply to persons engaged in trap or target shooting on the grounds of a gun club licensed to be used for said purposes by the city council.

[*Approved February 2, 1912.*

CITY ORDINANCES OF 1912.*

CHAPTER 1.

Concerning Gaugers of Liquid Measures.

The mayor shall appoint annually, subject to confirmation by the city council, three or more persons, who shall be sworn, to be gaugers of liquid measures, at least one of whom shall be a deputy sealer of weights and measures or a person not engaged or employed in any business involving the manufacture or use of said measures, said gaugers to be paid by fees, the regulation of fees to be made by the sealer of weights and measures of the city of Boston.

Nothing herein shall be construed as authorizing any additional expenditure by the city for the performance or enforcement of this ordinance.

[*Approved May 22, 1912.*

CHAPTER 2.

Concerning Certain Salaries.

Section five of chapter three of the Revised Ordinances of 1898 is hereby amended by striking out the words "forty-five hundred" in line 30, page 14, of the sixth edition, and substituting therefor the words "five thousand" so as to read: "the health commissioners, the chairman five thousand"; and by striking out the words "three thousand" in line 5, page 15, of the same edition, and substituting therefor the words "four thousand," so as to read: "the superintendent of printing, four thousand."

[*Approved May 22, 1912.*

CHAPTER 3.

Concerning Building Inspectors.

Section one of chapter eight of the Revised Ordinances of 1898 is hereby amended by striking out the word "twenty-four" in line 11, page 29, of the sixth edition, and substituting therefor the word "thirty," so as to read, "and may appoint not exceeding thirty building inspectors for duty in his department."

[*Approved May 29, 1912.*

CHAPTER 4.

Concerning Members of the Fire Department.

Any person five feet seven inches or more in height and weighing not less than one hundred and forty pounds, shall be eligible for appointment

* Includes all ordinances passed and approved in Municipal Year, 1912, prior to June 15.

as a member of the fire department of the city of Boston, provided that such person meets the other requirements necessary for such appointment.

[*Approved June 5, 1912.*

CHAPTER 5.

Concerning Building Limits in Ward 26 (Hyde Park).

The building limits of Boston shall be extended so as to include the following area in Ward 26, formerly Hyde Park, in accordance with the provisions of section 9, chapter 550, Acts of 1907, viz.:

Upon or within one hundred feet of Everett square, so called; Fairmount avenue from River street to the Neponset river; River street from the location of the Boston and Providence Railroad to Winthrop street; Hyde Park avenue, on the easterly side, from the northerly side of Oak street to Everett street; Hyde Park avenue on the westerly side from the northerly side of Pine street extension, so called, to a point on said Hyde Park avenue opposite the southerly line of Everett street; Harvard avenue from River street to Winthrop street; Maple street from River street to a point one hundred and eighty feet southerly therefrom; Central avenue from River street to Winthrop street; Davison street from Fairmount avenue to a point three hundred feet northeasterly therefrom; Grove street; Pierce street from Fairmount avenue to a point three hundred feet northeasterly therefrom; Knott street from Fairmount avenue to a point three hundred feet easterly therefrom; Railroad avenue from Fairmount avenue to a point three hundred feet northeasterly therefrom; Station street from the Neponset River to a point three hundred feet northeasterly from Fairmount avenue; Walnut street from Fairmount avenue to a point three hundred feet southwesterly therefrom; Maple street from Fairmount avenue to a point one hundred and twenty-five feet westerly therefrom.

[*Approved June 5, 1912.*

REGULATION OF THE HEIGHT OF BUILDINGS.

[Stat. 1904, Chap. 333; Stat. 1905, Chap. 383.]

By Stat. 1904, Chap. 333, the Legislature provided that the City of Boston should be divided into two districts, designated as Districts A and B, and that if not repugnant to some other statute, buildings could be erected in District A to a height of 125 feet, but that except as to certain projections above the roof, no buildings could be erected in District B to a height greater than 80 feet. A commission consisting of Nathan Matthews, Joseph A. Conry, and Henry Parkman was appointed by Mayor Collins, June 7, 1904, to determine the limits of these districts, and it made a preliminary order on July 5, 1904, which was revised December 3, 1904. Under Stat. 1905, Chap. 383, the Legislature made certain minor changes in the law, and also authorized the erection of buildings to a height not exceeding 100 feet in such parts of District B, and on such conditions, as a commission should determine. The same commission was reappointed under this act and made a preliminary order July 21, 1905, which was revised November 20, 1905. [See Document 133, 1905.]

District A includes the waterfront regions extending around East Boston, Charlestown, and the northerly and westerly sides of South Boston as far as East First and West First streets, Dorchester avenue, and Southampton street, a narrow strip extending through Wards 12 and 9 east of Albany street to Broadway, thence the boundary line extends northwesterly and westerly through Pleasant, Piedmont, and Ferdinand streets to Columbus avenue, thence across to the corner of Boylston and Arlington streets, along Boylston to Tremont, thence to Park, Beacon, Bowdoin, and Cambridge streets, thence through Cambridge, Staniford, Green, and Leverett streets to Charles River Dam. Of the City Proper, all of Ward 6, nearly all of Ward 7 and the northeastern half of Ward 8 are within District A.

District B comprises all other territory in the City. In this district buildings may in general be erected to a height of not more than 80 feet, but on streets exceeding 64 feet in width the height may be equal to one and a quarter times the width of the widest street upon which the building stands, said height to be measured from the mean grade of the curbs of all streets upon which the building is situated and not to exceed in any event 100 feet above such point of measurement. On all streets or portions of streets upon which buildings may be erected on one side only, the buildings may be erected to a height of 100 feet. No building may be erected to a height greater than 80 feet unless its width on each and every public street

upon which it stands be at least one-half its height. Certain special exceptions to the general regulations affecting District B have been made as follows:

1. No building can be erected to a height greater than 70 feet, measured on its principal front, in the territory bounded by Beacon street, Joy street, Myrtle street, Hancock street and Hancock avenue.

2. So long as the property owned by the City of Boston on Dalton, Belvidere and Scotia streets shall be used for a Mechanic Arts High School any building or buildings thereon may be erected to a height of 100 feet.

3. Buildings may be erected to a height not exceeding 125 feet in that portion of District B which lies 50 feet westerly from the boundary line running from Columbus avenue to the centre of Boylston street separating District A from District B, provided that said portion of District B is owned by the same person or persons who own the adjoining premises in District A.

4. No building can be erected on a parkway, boulevard or public way on which a building line has been established by the Board of Park Commissioners or by the Board of Street Commissioners acting under any general or special statute, to a greater height than that allowed by the order of said Boards.

5. No building upon any land, any owner of which has received and retained compensation in damages for any limitation of height, or who retains any claim for such damages, can be erected to a height greater than that fixed by the limitation for which such damages were received or claimed.

BOUNDARIES

OF

WARDS AND PRECINCTS.

[26 WARDS — 221 PRECINCTS.]

WARDS.

New wards were established for the City in the year eighteen hundred and ninety-five, the first division into new wards since the year 1875.[1] An attempt was made by the City Council to make a new division of wards in the year 1885, and an ordinance to that effect was prepared by a special committee appointed for the purpose, passed by the City Council and approved by the Mayor.[2] Certain questions were raised, however, in the General Court of 1886, relative to establishing State, senatorial and representative districts, and as to whether such districts should be established according to the territorial boundaries of cities and towns and their wards as they existed on the first day of May, 1885, or whether new ward lines, as in the case of the City of Boston, should be followed. On May 21, 1886, the opinion of the Justices of the Supreme Judicial Court was asked by the Legislature on this matter, and they decided that the district divisions referred to must be made according to territorial and other boundaries existing on the first day of May, 1885, and that the new ward divisions were illegal.[3] On account of this opinion of the Justices of the Supreme Judicial Court, an act was passed by the Legislature in June, 1886,[4] which provided that the several wards, precincts, and assessment districts of the several cities of the Commonwealth, existing May 1, 1885, should be established as the wards, precincts, and assessment districts of said cities, any acts or ordinances of the city councils of said cities to the contrary notwithstanding. The new division of wards was thus set aside and the ward lines established in 1875 remained in effect until they were changed in 1895 and established under the provisions of Chapter 417 of the Acts of 1893, as below. According to this act, a city may be redivided into wards in every tenth year after 1895, but this is not mandatory. In 1905 a new division of the City was attempted by the City Council, but neither of the plans submitted was adopted.

A new ward (Ward 26) was added to the twenty-five wards of the City existing since 1895, by the annexation of Hyde Park Jan. 1, 1912, as provided by Chapter 469, Acts of 1911.

---

[1] An ordinance providing for a new division of the City into wards passed Nov. 16, 1875. An ordinance to make Breed's Island, so-called, part of Ward 1 passed Dec. 4, 1875. By Chap. 242 of the Acts of 1876 the City Council were directed to divide Ward Twenty-two into two wards to be called Wards 22 and 25. The division was accordingly made by an ordinance passed May 27, 1876.

[2] An ordinance making a new division of the city into wards passed Dec. 23, 1885. [Doc. 174 of 1885.]

[3] Mass. Reports, vol. 142, p. 601.

[4] An act to establish wards, precincts and assessment districts in the cities of the Commonwealth, Chap. 283, Acts of 1886.

WARD ONE.

Beginning at the intersection of the Harbor Commissioners' line and the division line dividing the property of the Alonzo Crosby heirs and Richard F. Green; thence by the Harbor Commissioners' line to the boundary line between Boston and Chelsea and the boundary line between Boston and Revere and the boundary line between Boston and Winthrop to the shore line of Boston; thence by said line to Front street; thence through the centre of Front street to Marion street; thence through the centre of Marion street to Bennington street; thence through the centre of Bennington street to Central square; thence across Central square to Border street; thence through the centre of Border street to the dividing line between the property of the Alonzo Crosby heirs and Richard F. Green; thence by said line to the point of beginning.

WARD TWO.

Beginning at the intersection of the Harbor Commissioners' line and the division line dividing the property of the Alonzo Crosby heirs and Richard F. Green; thence by said line to Border street; thence through the centre of Border street to Central square; thence across Central square to Bennington street; thence through the centre of Bennington street to Marion street; thence through the centre of Marion street to Front street; thence through the centre of Front street to Porter street; thence through the centre of Porter street to the Boston, Revere Beach & Lynn Railroad; thence through the centre of the location of said railroad to the shore line; thence by the shore line to the Harbor Commissioners' line; thence by the Harbor Commissioners' line to the point of beginning. The islands in Boston harbor are included in Ward Two.

WARD THREE.

Beginning at the intersection of High and Pearl streets in that part of the city known as Charlestown; thence by the centre of Pearl street to Medford street; thence by the centre of Medford street to the easterly line of Brooks' wharf; thence by said line extended to the boundary line in the Mystic river between Boston and Everett; thence along said boundary line and the line of the boundary between Boston and Chelsea to the easterly side of Chelsea bridge; thence by the water to the south-westerly boundary line of the Navy Yard; thence by the south-westerly boundary line of the Navy Yard to Chelsea street; thence across Chelsea and Adams streets to Mt. Vernon street; thence through the centre of Mt. Vernon street to Mt. Vernon avenue; thence through the centre of Mt. Vernon avenue and Chestnut street to the street on the easterly side of Monument square; thence through the centre of said last described street to the street on the southerly side of Monument square; thence through the centre of said last described street and the centre of High street to the point of beginning.

WARD FOUR.

Beginning at the intersection of Lincoln street extended and the boundary line between Boston and Somerville; thence by said boundary line to the boundary line between Boston and Everett; thence by said boundary line to the extension of the easterly line of Brooks' wharf; thence by said line to Medford street; thence through the centre of Medford street to Pearl street; thence through the centre of Pearl street to High street; thence through the centre of High street to Walker street; thence through the centre of Walker street to Main street; thence through the centre of Main street to Lincoln street; thence through the centre of Lincoln street and Lincoln street extended to the point of beginning.

WARD FIVE.

Beginning at the intersection of Lincoln street extended and the boundary line between Boston and Somerville; thence through the centre of Lincoln street extended and Lincoln street to Main street; thence through the centre of Main street to Walker street; thence through the centre of Walker street to High street; thence through the centre of High street and the street on the southerly side of Monument square to the street on the easterly side of Monument square; thence through the centre of said street to Chestnut street; thence through the centre of Chestnut street and Mt. Vernon avenue to Mt. Vernon street; thence through the centre of Mt. Vernon street to Adams street; thence across Adams and Chelsea streets to the south-westerly boundary line of the Navy Yard; thence by said boundary line to the water; thence by the water to the boundary line between Boston and Cambridge; thence by said boundary line and the boundary line between Boston and Somerville to the point of beginning.

WARD SIX.

Beginning at the intersection of Beacon street and Bowdoin street; thence through the centre of Bowdoin street to Cambridge street; thence through the centre of Cambridge street to Bowdoin square; thence across Bowdoin square to Chardon street; thence through the centre of Chardon street to Portland street; thence through the centre of Portland street to Traverse street; thence through the centre of Traverse street to Washington Street North;* thence through the centre of Washington Street North to Causeway street; thence through the centre of Causeway street to Prince street; thence through the centre of Prince street to the location of the former Charles River bridge; thence through the centre of said location to the water; thence by the water and Harbor Commissioners' line to the southerly side of Long wharf; thence by said line to Atlantic avenue; thence through the centre of Atlantic avenue to Central street; thence through the centre of Central street to India

* In this and in other cases the present name of the street has been substituted for the old name.

street; thence through the centre of India street to Milk street; thence through the centre of Milk street to Washington street; thence through the centre of Washington street to School street; thence through the centre of School street and Beacon street to point of beginning.

WARD SEVEN.

Beginning at the intersection of Charles street and Beacon street; thence through the centre of Beacon street and School street to Washington street; thence through the centre of Washington street to Milk street; thence through the centre of Milk street to India street; thence through the centre of India street to Central street; thence through the centre of Central street to Atlantic avenue; thence through the centre of Atlantic avenue to the southerly side of Long wharf; thence by said line to Harbor Commissioner's line; thence by Harbor Commissioners' line and the centre of Fort Point channel to Broadway; thence through the centre of Broadway to Way street; thence through the centre of Way street to Harrison avenue; thence through the centre of Harrison avenue to Mott street; thence through the centre of Mott street and Castle street to Tremont street; thence through the centre of Tremont street to Pleasant street; thence through the centre of Pleasant street to Columbus avenue; thence through the centre of Columbus avenue to Park square; thence across Park square to Charles street; thence through the centre of Charles street to the point of beginning.

WARD EIGHT.

Beginning at the intersection of Beacon street and Joy street; thence through the centre of Joy street to Cambridge street; thence through the centre of Cambridge street and the location of the former West Boston bridge to the centre of Charles river; thence through the centre of Charles river to the location of the former Charles river bridge; thence through the centre of said location to Prince street; thence through the centre of Prince street to Causeway street; thence through the centre of Causeway street to Washington Street North; thence through the centre of Washington Street North to Traverse street; thence through the centre of Traverse street to Portland street; thence through the centre of Portland street to Chardon street; thence through the centre of Chardon street to Bowdoin square; thence across Bowdoin square to Cambridge street; thence through the centre of Cambridge street to Bowdoin street; thence through the centre of Bowdoin street to Beacon street; thence through the centre of Beacon street to the point of beginning.

WARD NINE.

Beginning at the intersection of West Dedham and Tremont streets; thence through the centre of Tremont street to Castle street; thence through the centre of Castle street and Mott street to Harrison avenue; thence through the centre of Harrison avenue to Way street; thence through the centre of Way street to Broadway; thence through the centre

of Broadway to Fort Point channel; thence by Fort Point channel to the southerly side of Dover-street bridge; thence by the southerly side of Dover-street bridge to the Harbor Commissioners' line on the easterly side of Fort Point channel; thence by said line to the location of the former New York & New England Railroad; thence through the centre of said location to East Brookline street extended; thence through the centre of East Brookline street extended to the shore line; thence by the shore line to the extension of East Canton street; thence through the centre of East Canton street extension and East Canton street to Shawmut avenue; thence through the centre of Shawmut avenue to West Dedham street; thence through the centre of West Dedham street to the point of beginning.

WARD TEN.

Beginning at the intersection of the centre of Muddy river and Boylston road; thence through the centre of Boylston road to Boylston street; thence through the centre of Boylston street to Exeter street; thence through the centre of Exeter street to Blagden street; thence through the centre of Blagden street to Copley square; thence across Copley square to St. James avenue; thence through St. James avenue to Berkeley street; thence through the centre of Berkeley street to Providence street; thence through the centre of Providence street to Park square; thence across Park square to Pleasant street; thence through the centre of Pleasant street to Tremont street; thence through the centre of Tremont street to Dartmouth street; thence through the centre of Dartmouth street to Warren avenue; thence through the centre of Warren avenue to Columbus square; thence across Columbus square to West Newton street; thence through the centre of West Newton street to the Providence Division of the New York, New Haven & Hartford Railroad; thence through the centre of the location of the Providence Division of the New York, New Haven & Hartford Railroad to Rogers avenue; thence through the centre of Rogers avenue to Huntington avenue; thence through the centre of Huntington avenue to the Huntington avenue entrance to Back Bay Fens; thence through the centre of said entrance to the centre of Muddy river; thence through the centre of Muddy river to the point of beginning.

WARD ELEVEN.

Beginning at the intersection of the centre of Charles river and St. Mary's street extended (now Ashby street); thence through the centre of Charles river to West Boston (now Cambridge) bridge; thence through the centre of Cambridge bridge and Cambridge street to Joy street; thence through the centre of Joy street to Beacon street; thence through the centre of Beacon street to Charles street; thence through the centre of Charles street to Park square; thence across Park square to Providence street; thence through the centre of Providence street to Berkeley street; thence through the centre of Berkeley street to St. James avenue; thence through the centre of St. James avenue to Copley square; thence across

Copley square to Blagden street; thence through the centre of Blagden street to Exeter street; thence through the centre of Exeter street to Boylston street; thence through the centre of Boylston street and Boylston road to Muddy river; thence through the centre of Muddy river to extension of St. Mary's street; thence through the centre of the extension of St. Mary's street and St. Mary's street and Ashby street to the point of beginning.

WARD TWELVE.

Beginning at the intersection of the Providence Division of the New York, New Haven & Hartford Railroad and West Newton street; thence through the centre of West Newton street to Columbus square; thence across Columbus square to Warren avenue; thence through the centre of Warren avenue to Dartmouth street; thence through the centre of Dartmouth street and West Dedham street to Shawmut avenue; thence through the centre of Shawmut avenue to East Canton street; thence through the centre of East Canton street and East Canton street extended to the shore line; thence by the shore line and the centre of the Roxbury canal to Massachusetts avenue; thence through the centre of Massachusetts avenue to Albany street; thence through the centre of Albany street to Northampton street; thence through the centre of Northampton street to Fellows street; thence through the centre of Fellows street to East Lenox street; thence through the centre of East Lenox street to Washington street; thence through the centre of Washington street to Camden street; thence through the centre of Camden street to the Providence Division of the New York, New Haven & Hartford Railroad; thence through the centre of the location of the Providence Division of the New York, New Haven & Hartford Railroad to the point of beginning.

WARD THIRTEEN.

Beginning at the intersection of F street extended and the Harbor Commissioner's line; thence through the centre of F street extended and F street to West Broadway; thence through the centre of West Broadway to E street; thence through the centre of E street to the location of the former Old Colony Division of the New York, New Haven & Hartford Railroad; thence through the centre of said location to D street; thence through the centre of D street to Dorchester avenue; thence through the centre of Dorchester avenue to the location of the former Old Colony Division of the New York, New Haven & Hartford Railroad; thence through the centre of said location to the location of the former New York & New England Railroad; thence through the centre of said location to the Harbor Commissioners' line; thence by said line to the southerly side of Dover-street bridge; thence by the southerly side of said bridge to the centre of Fort Point channel; thence through the centre of Fort Point channel to Harbor Commissioners' line; thence by the Harbor Commissioners' line to the point of beginning.

WARD FOURTEEN.

Beginning at the intersection of F street extended and the Harbor Commissioners' line; thence by the Harbor Commissioners' line to the southern extension of K street; thence through the centre of K street extended and K street to East Sixth street; thence through the centre of East Sixth street to H street; thence through the centre of H street to East Broadway; thence through the centre of East Broadway to Dorchester street; thence through the centre of West Broadway to F street; thence through the centre of F street and F street extended to the point of beginning.

WARD FIFTEEN.

Beginning at the intersection of the former Old Colony Division of the New York, New Haven & Hartford Railroad and the former New York & New England Railroad; thence through the centre of the location of said Old Colony Division to Dorchester avenue; thence through the centre of Dorchester avenue to D street; thence through the centre of D street to the former Old Colony Division of the New York, New Haven & Hartford Railroad; thence through the centre of said location to E street; thence through the centre of E street to West Broadway; thence through the centre of West Broadway to Dorchester street; thence through the centre of East Broadway to H street; thence through the centre of H street to East Sixth street; thence through the centre of East Sixth street to K street; thence through the centre of K street and K street extended to Harbor Commissioners' line; thence by Harbor Commissioners' line to proposed Strandway; thence through the centre of proposed Strandway to Old Harbor street extension; thence through the centre of Old Harbor street extension and Old Harbor street to Burnham street (now Columbia road); thence through the centre of Columbia road to Mercer street; thence through the centre of Mercer street to Newman street; thence through the centre of Newman street to Dorchester street; thence through the centre of Dorchester street to Andrew square; thence across Andrew square to Southampton street; thence through the centre of Southampton street to the location of the former New York & New England Railroad; thence through the centre of the said location to the point of beginning.

WARD SIXTEEN.

Beginning at the intersection of the former New York & New England Railroad and Southampton street; thence through the centre of Southampton street to Andrew square; thence across Andrew square to Dorchester street; thence through the centre of Dorchester street to Newman street; thence through the centre of Newman street to Mercer street; thence through the centre of Mercer street to Burnham street (now Columbia road); thence through the centre of Columbia road to Old Harbor street; thence through the centre of Old Harbor street and Old Harbor street extended to the proposed Strandway; thence through the proposed Strandway to the Plymouth Division of the New York, New Haven & Hartford Railroad; thence through the centre of the location of the

Plymouth Division of the New York, New Haven & Hartford Railroad to Crescent avenue; thence through the centre of Crescent avenue and East Cottage street to Columbia road at Edward Everett square; thence through the centre of Columbia road to Quincy street; thence through the centre of Quincy street to Blue Hill avenue; thence through the centre of Blue Hill avenue to West Cottage street; thence through the centre of West Cottage street and East Cottage street to the New York, New Haven & Hartford Railroad, Midland Division; thence through the centre of the location of the said railroad to Southampton street and the point of beginning.

WARD SEVENTEEN.

Beginning at the intersection of Washington street and East Lenox street; thence through the centre of East Lenox street to Fellows street; thence through the centre of Fellows street to Northampton street; thence through the centre of Northampton street to Albany street; thence through the centre of Albany street to Massachusetts avenue; thence through the centre of Massachusetts avenue to the Roxbury canal; thence through the Roxbury canal to East Brookline street extended; thence through the centre of East Brookline street extended to the location of the former New York & New England Railroad; thence by the centre of said location to East Cottage street; thence through the centre of East Cottage and West Cottage streets to Blue Hill avenue; thence through the centre of Blue Hill avenue to Moreland street; thence through the centre of Moreland street to Warren street; thence through the centre of Warren street to Washington street; thence through the centre of Washington street to the point of beginning.

WARD EIGHTEEN.

Beginning at the intersection of the Providence Division of the New York, New Haven & Hartford Railroad and Camden street; thence through the centre of Camden street to Washington street; thence through the centre of Washington street to Warren street; thence through the centre of Warren street to Dudley street; thence through the centre of Dudley street to Washington street; thence through the centre of Washington street to Bartlett street; thence through the centre of Bartlett street to Eliot square; thence through the centre of Roxbury street to Gay street; thence through the centre of Gay street to Linden Park street; thence through the centre of Linden Park street to Tremont street; thence through the centre of Tremont street to Prentiss street; thence through the centre of Prentiss street to the Providence Division of the New York, New Haven & Hartford Railroad; thence through the centre of the location of the Providence Division of the New York, New Haven & Hartford Railroad to the point of beginning.

WARD NINETEEN.

Beginning at the intersection of the boundary line between Brookline and Boston and Jamaicaway; thence by said boundary line and the centre

of Muddy river to the extension of the Huntington entrance to Back Bay Fens; thence by said entrance to Huntington avenue; thence through the centre of Huntington avenue to Rogers avenue; thence through the centre of Rogers avenue to the Providence Division of the New York, New Haven & Hartford Railroad; thence through the centre of the location of the Providence Division of the New York, New Haven & Hartford Railroad to Prentiss street; thence through the centre of Prentiss street to Tremont street; thence through the centre of Tremont street to Linden Park street; thence through the centre of Linden Park street to Gay street; thence through the centre of Gay street to Roxbury street; thence through the centre of Roxbury street to Eliot square; thence across Eliot square to Highland street; thence through the centre of Highland street to Marcella street; thence through the centre of Marcella street to Centre street; thence through the centre of Centre street to New Heath street; thence through the centre of New Heath street and Heath street to Bickford street; thence through the centre of Bickford street to Minden street; thence through the centre of Minden street to Day street; thence through the centre of Day street to Grotto Glen; thence through the centre of Grotto Glen and Grotto Glen extended to Jamaicaway; thence through the centre of Jamaicaway to the point of beginning.

WARD TWENTY.

Beginning at the intersection of the former Old Colony Division of the New York, New Haven & Hartford Railroad and proposed Strandway; thence by the said Strandway to the Harbor Commissioners' line; thence by the Harbor Commissioners' line to Greenwich street extended; thence through the centre of Greenwich street extended and Greenwich street to Dorchester avenue; thence through the centre of Dorchester avenue to Centre avenue; thence through the centre of Centre avenue and Centre street to Talbot avenue; thence through the centre of Talbot avenue to Blue Hill avenue; thence through the centre of Blue Hill avenue to Quincy street; thence through the centre of Quincy street to Columbia road; thence through the centre of Columbia road to Edward Everett square; thence through the centre of East Cottage street and Crescent avenue to the location of the former Old Colony Division of the New York, New Haven & Hartford Railroad; thence through the centre of said location to the point of beginning.

WARD TWENTY-ONE.

Beginning at Eliot square at the intersection of Highland street and Bartlett street; thence through the centre of Bartlett street to Washington street; thence through the centre of Washington street and Dudley street to Warren street; thence through the centre of Warren street to Moreland street; thence through the centre of Moreland street to Blue Hill avenue; thence through the centre of Blue Hill avenue to Seaver street; thence through the centre of Seaver street to Walnut avenue; thence through the centre of Walnut avenue to Westminster avenue;

thence through the centre of Westminster avenue to Washington street; thence through the centre of Washington street to Valentine street; thence through the centre of Valentine street to Thornton street; thence through the centre of Thornton street to Ellis street; thence through the centre of Ellis street to Hawthorn street; thence through the centre of Hawthorn street to Highland street; thence through the centre of Highland street to the point of beginning.

WARD TWENTY-TWO.

Beginning at the intersection of the boundary line between Brookline and Boston and Jamaicaway; thence through the centre of Jamaicaway to the extension of Grotto Glen; thence through the centre of the extension of Grotto Glen and Grotto Glen to Day street; thence through the centre of Day street to Minden street; thence through the centre of Minden street to Bickford street; thence through the centre of Bickford street to Heath street; thence through the centre of Heath street and New Heath street to Centre street; thence through the centre of Centre street to Marcella street; thence through the centre of Marcella street and Highland street to Hawthorn street; thence through the centre of Hawthorn street to Ellis street; thence through the centre of Ellis street to Thornton street; thence through the centre of Thornton street to Valentine street; thence through the centre of Valentine street to Washington street; thence through the centre of Washington street to Westminster avenue; thence through the centre of Westminster avenue to Walnut avenue; thence through the centre of Walnut avenue and Sigourney street to Glen road; thence through the centre of Glen road and Green street to the Providence Division of the New York, New Haven & Hartford Railroad; thence through the centre of the location of the Providence Division of the New York, New Haven & Hartford Railroad to Carolina avenue; thence through the centre of Carolina avenue to South street; thence through the centre of South street to Centre street; thence through the centre of Centre street to Myrtle street; thence through the centre of Myrtle street to Pond street; thence through the centre of Pond street to Jamaicaway; thence through the centre of Jamaicaway to Perkins street; thence through the centre of Perkins street to Chestnut street; thence through the centre of Chestnut street to the boundary line between Brookline and Boston; thence by said line to the point of beginning.

WARD TWENTY-THREE.

Beginning at the intersection of the boundary line between Brookline and Boston and Perkins street; thence through the centre of Perkins street to Jamaicaway; thence through the centre of Jamaicaway to Pond street; thence through the centre of Pond street to Myrtle street; thence through the centre of Myrtle street to Centre street; thence through the centre of Centre street to South street; thence through the centre of South street to Carolina avenue, to the Providence Division of the New York, New Haven & Hartford Railroad; thence through the centre of the location of the

Providence Division of the New York, New Haven & Hartford Railroad to Green street; thence through the centre of Green street and Glen road to Sigourney street; thence through the centre of Sigourney street and Walnut avenue to Seaver street; thence through the centre of Seaver street to Blue Hill avenue; thence through the centre of Blue Hill avenue to Back street (now Harvard street); thence through the centre of Harvard street to the boundary line between Hyde Park and Boston; thence by the said boundary and the boundary line between Boston and Dedham, and the boundary line between Boston and Newton, and the boundary line between Boston and Brookline to the point of beginning.

WARD TWENTY-FOUR.

Beginning at the intersection of Greenwich street extended and the Harbor Commissioners' line; thence by the Harbor Commissioners' line to the boundary line between Boston and Quincy; thence by the said boundary line and the boundary line between Boston and Milton and the boundary line between Boston and Hyde Park to Back street (now Harvard street); thence through the centre of Harvard street to Talbot avenue; thence through the centre of Talbot avenue to Centre street; thence through the centre of Centre street and Centre avenue to Dorchester avenue; thence through the centre of Dorchester avenue to Greenwich street; thence through the centre of Greenwich street and Greenwich street extended to the point of beginning.

WARD TWENTY-FIVE.

Beginning at the intersection of St. Mary's street extended (now Ashby street) and the boundary line between Cambridge and Boston; thence by Ashby street to the boundary line between Brookline and Boston; thence by said boundary line and the boundary line between Newton and Boston, and the boundary line between Watertown and Boston, and the boundary line between Cambridge and Boston to the point of beginning.

WARD TWENTY-SIX.

Beginning at the intersection of the centre line of Neponset river and the boundary line between Boston and Milton; thence by the centre line of Neponset river and the Milton boundary line to the intersection of said river and the boundary line between Milton and Dedham; thence by the Dedham boundary line to its intersection with the boundary line between Boston and Dedham; thence through the centre line of Stony Brook Reservation to a point 126 feet southwest of Ashland street and about 50 feet northeast of Stony Brook; thence by a straight line southwest of and nearly parallel with Ashland street, Oakland street and Randolph road to Neponset river at point of beginning.

PRECINCTS.

The new wards established by Chapter 2 of the Ordinances of 1895 were divided into precincts by the Board of Aldermen, with boundaries and voters as below, except as subsequently changed, and indicated by footnotes.

The number of voters given for each precinct is the number contained therein when the precinct was originally constituted.

The total number of precincts in 1895 was 191. To these have been added since, one in Ward 19, eight in Ward 20, three in Ward 21, five in Ward 23, three in Ward 24, three in Ward 25 and the seven precincts of Ward 26 (constituted in 1912), or thirty in all, making the existing total 221 precincts.

WARD ONE.

Nine Precincts — 3,897 Voters.

Precinct One.— All that part of said ward lying within the following-described line: Beginning at the intersection of the centre lines of Marion and Bennington streets; thence by the centre line of Bennington street to Central square; thence across Central square to Border street; thence by the centre lines of Border, Eutaw, Meridian, Lexington, and Marion streets to the point of beginning — 430 voters.

Precinct Two.— All that part of said ward lying within the following-described line: Beginning at the intersection of the centre lines of Marion and Lexington streets; thence by the centre lines of Lexington, Meridian, Eutaw, Brooks, Saratoga, and Marion streets to the point of beginning — 427 voters.

Precinct Three.— All that part of said ward lying within the following-described line: Beginning at the intersection of Brooks and Eutaw streets; thence by the centre lines of Eutaw and Border streets to the ward line separating Ward One from Ward Two; thence by said ward line through Boston harbor to the centre line of Meridian-street bridge; thence by the centre line of Meridian-street bridge; thence by the centre line of said bridge and the centre lines of Condor and Brooks streets to the point of beginning — 483 voters.

Precinct Four.— All that part of said ward lying within the following-described line: Beginning at the intersection of the centre lines of Lexington and Brooks streets; thence by the centre lines of Brooks and Condor streets and Meridian-street bridge to the ward line in Chelsea creek; thence by said ward line to the line separating the Third from the Fourth sections, as shown by the plans of the East Boston Company;

thence by said line to the centre line of Eagle street; thence by the centre lines of Eagle, Trenton, Prescott, and Lexington streets to the point of beginning — 451 voters.

Precinct Five.— All that part of said ward lying within the following-described line: Beginning at the intersection of the centre lines of Brooks and Lexington streets; thence by the centre lines of Lexington, Prescott, Chelsea, Putnam, Bennington, and Brooks streets to the point of beginning — 497 voters.

Precinct Six.— All that part of said ward lying within the following-described line: Beginning at the intersection of the centre lines of Marion and Bennington streets; thence by the centre lines of Marion, Saratoga, Brooks, Bennington, and Putnam streets, and Putnam street extended to the ward line in Boston harbor; thence by said ward line and the centre lines of Marion street extended and Marion street to the point of beginning — 456 voters.

Precinct Seven.— All that part of said ward lying within the following-described line: Beginning at the intersection of the centre lines of Putnam and Chelsea streets; thence by the centre lines of Chelsea, Prescott, Trenton, and Eagle streets to Eagle square; thence across Eagle square and by the centre lines of Chelsea street, Glendon place, Bremen, Saratoga, and Swift streets, and Swift street extended to the ward line in Boston harbor; thence by said ward line to the centre line of Putnam street extended; thence by said line of Putnam street extended and the centre line of Putnam street to the point of beginning — 490 voters.

Precinct Eight.— All that part of said ward lying within the following-described line: Beginning in Boston harbor at the intersection of the ward line and Swift street extended; thence by the centre line of Swift street extended and the centre lines of Swift, Saratoga, and Bremen streets, Glendon place and Chelsea street to Eagle square; thence across Eagle square to the line separating Section Three from Section Four, as shown by the plans of the East Boston Company; thence by said line extended to the ward line in Chelsea creek; thence by said ward line through Chelsea creek and Boston harbor to the point of beginning — 490 voters.

Precinct Nine.— All that part of said ward known as Breed's island bounded by Chelsea creek, Belle Isle inlet, and Boston harbor — 173 voters.

WARD TWO.

Eight Precincts — 3,596 Voters.

Precinct One.— All that part of said ward lying within the following-described line: Beginning at the intersection of the centre lines of Meridian and Gove streets; thence by the centre line of Meridian street to Central square; thence across said square and by the centre lines of Porter, Orleans, Decatur, and Gove streets to the point of beginning — 479 voters.

Precinct Two.— All that part of said ward lying within the following-described line: Beginning in Boston harbor at the intersection of the centre line of New street extended and the ward line; thence by said ward

line to the line separating Ward Two from Ward One; thence by said ward line to the centre line of Border street; thence by the centre line of Border street to Central square; thence across Central square and by the centre lines of Meridian, Maverick, Border, Cross, and New streets, and New street extended to the point of beginning — 450 voters.

Precinct Three.— All that part of said ward lying within the following-described line; Beginning in Boston harbor at the intersection of the centre line of Lewis street extended and the ward line; thence by said ward line to the centre line of New street extended; thence by the centre lines of New street extended, New, Cross, Border, and Maverick streets, Maverick square, Lewis street, and Lewis street extended to the point of beginning — 451 voters.

Precinct Four.— All that part of said ward lying within the following-described line: Beginning in Boston harbor at the intersection of the centre line of Orleans street extended and the ward line; thence by said ward line to the centre line of Lewis street extended and the centre lines of Lewis street, Maverick square, Meridian, Gove, Decatur, Orleans, Maverick, Cottage, Everett, and Orleans streets, and Orleans street extended to the point of beginning — 437 voters.

Precinct Five.— All that part of said ward lying within the following-described line: Beginning in Boston harbor at the intersection of the centre line of Cottage street extended and the ward line; thence by said ward line to the centre line of Orleans street extended; thence by said extended line and the centre lines of Orleans, Everett, and Cottage streets, and Cottage street extended to the point of beginning — 366 voters.

Precinct Six.— All that part of said ward lying within the following-described line: Beginning in Boston Harbor at the intersection of the centre line of Cottage street extended and the ward line; thence by said ward line to the centre line of Everett street extended; thence by said extended line and the centre lines of Everett, Lamson, Webster, and Cottage streets, and Cottage street extended to the point of beginning — 456 voters.

Precinct Seven.— All that part of said ward lying within the following-described line: Beginning in Boston harbor at the intersection of the centre line of Everett street extended and the ward line; thence by said extended line and the centre lines of Everett, Lamson, Webster, Cottage, Maverick, Orleans, and Porter streets, and Porter street extended to the ward line in Boston harbor; thence by said ward line to the point of beginning — 474 voters.

Precinct Eight.— All that part of said ward lying within the following-described line: Beginning in Boston harbor at the intersection of the ward line and the centre line of Porter street extended; thence by said extended line and the centre lines of Porter, Bennington, and Marion streets, and Marion street extended to the ward line in Boston harbor; thence by said ward line to the point of beginning, including the islands in Boston harbor — 483 voters.

WARD THREE.

Six Precincts — 3,036 Voters.

Precinct One.— All that part of said ward lying within the following-described line: Beginning at the intersection of the centre lines of Cross and High streets; thence by the centre lines of High, Pearl, Bunker Hill, Trenton, and Cross streets to the point of beginning — 494 voters.

Precinct Two.— All that part of said ward lying within the following-described line: Beginning at the intersection of the centre lines of Monument and Bunker Hill streets; thence by the centre lines of Bunker Hill, Pearl, Medford, and Monument streets to the point of beginning — 531 voters.

Precinct Three.— All that part of said ward lying within the following-described line: Beginning at the intersection of the centre lines of Bunker Hill and Edgeworth streets; thence by the centre lines of Edgeworth and Tremont streets, Monument square, High, Cross, Trenton, and Bunker Hill streets to the point of beginning — 477 voters.

Precinct Four.— All that part of said ward lying within the following-described line: Beginning at the intersection of the Harbor Commissioners' line in Mystic river and Chelsea bridge; thence by the centre lines of Chelsea bridge, Chelsea, Medford, Corey, Moulton, Vine, Bunker Hill, Monument, and Medford streets, the ward line between Ward Three and Ward Four, and the Harbor Commissioners' line in Mystic river to the point of beginning — 523 voters.

Precinct Five.— All that part of said ward lying within the following-described line: Beginning at the intersection of the centre lines of Bainbridge and Chelsea streets; thence by the centre line of Chelsea street and the ward line between Wards Three and Five, Monument square, Tremont, Edgeworth, Bunker Hill, Vine, Decatur, and Bainbridge streets to the point of beginning — 540 voters.

Precinct Six.— All that part of said ward lying within the following-described line: Beginning at Charles river at the line dividing Ward Three from Ward Five; thence following said ward line by the south-westerly boundary line of the Navy Yard to Chelsea street; thence by the centre lines of Chelsea, Bainbridge, Decatur, Vine, Moulton, Corey, Medford, and Chelsea streets, and the centre line of Chelsea bridge to the ward line; thence by said ward line to the point of beginning — 471 voters.

WARD FOUR.

Six Precincts — 2,795 Voters.

Precinct One.— All that part of said ward lying within the following-described line: Beginning at the intersection of the centre lines of Pearl and Bunker Hill streets; thence by the centre lines of Bunker Hill, Quincy, Medford, and Pearl streets to the point of beginning — 491 voters.

Precinct Two.— All that part of said ward lying within the following-described line: Beginning at the intersection of the centre lines of Bunker Hill and Pearl streets; thence by the centre lines of Pearl, High, Walker,

Main, and Lincoln streets, Rutherford avenue, Tibbetts Town Way, Hancock square, Eden, Russell, Walker, Wall, Sullivan, and Bunker Hill streets to the point of beginning — 446 voters.

Precinct Three.— All that part of said ward lying within the following-described line: Beginning at the intersection of the centre lines of Bunker Hill and Sullivan streets; thence by the centre lines of Sullivan, Wall, Walker, Russell, and Eden streets, Hancock square, Tibbetts Town Way, Rutherford avenue, Middlesex, Auburn, and Bunker Hill streets to the point of beginning — 517 voters.

Precinct Four.— All that part of said ward lying within the following-described line: Beginning at the intersection of the centre lines of Medford and Quincy streets; thence by the centre lines of Quincy, Auburn, and Middlesex streets, Rutherford avenue, Thorndike, Main, Charles, Bunker Hill, Baldwin, and Medford streets to the point of beginning — 501 voters.

Precinct Five.— All that part of said ward lying within the following-described line: Beginning at the North channel in Mystic river, at the line dividing Ward Three from Ward Four; thence by said ward line to the centre line of Medford street; thence by the centre lines of Medford, Baldwin, Bunker Hill, Charles, Main, and Thorndike streets and Rutherford avenue to the centre line of location of Boston & Lowell Freight Railroad; thence by the said centre of location and the centre lines of Main street and Mystic avenue to the boundary line between Boston and Somerville; thence by said boundary line and the boundary line between Boston and Everett to the point of beginning — 444 voters.

Precinct Six.— All that part of said ward lying within the following-described line: Beginning at the intersection of the centre line of Rutherford avenue and the ward line between Wards Four and Five; thence by said ward line to the boundary line between Boston and Somerville; thence by said boundary line to the centre line of Mystic avenue; thence by the centre lines of Mystic avenue and Main street and the centre of the location of the Boston & Lowell Freight Railroad to the centre line of Rutherford avenue; thence by said centre line to the point of beginning — 396 voters.

WARD FIVE.

Six Precincts — 2,720 Voters.

Precinct One.— All that part of said ward lying within the following-described line: Beginning at the intersection of the centre lines of Monument avenue and Main street; thence by the centre lines of Main, Walker, High, Pleasant, and Warren streets, and Monument avenue to the point of beginning — 431 voters.

Precinct Two.— All that part of said ward lying within the following-described line: Beginning at the intersection of the centre lines of Chelsea street and City square; thence by the centre lines of City square, Main street, Monument avenue, Warren and Pleasant streets, Monument square, Chestnut street, Mt. Vernon avenue, Mt. Vernon, Adams, Common, Park, Joiner, and Chelsea streets to the point of beginning — 541 voters.

Precinct Three.— All that part of said ward lying within the following-described line: Beginning at Charles river at the intersection of the centre line of Warren bridge with the ward line; thence by the centre lines of Warren bridge, Warren avenue, City square, Chelsea, Joiner, Park, Common, and Adams streets to the ward line; thence following the said ward line along the south-westerly boundary of the Navy Yard and through Charles river to the point of beginning — 470 voters.

Precinct Four.— All that part of said ward lying within the following-described line: Beginning at the intersection of the centre line of Warren bridge and the ward line separating Ward Five from Ward Eight; thence by the ward line of Ward Five to the centre line of Arrow street extended; thence by said centre line and the centre lines of Arrow, Bow, Devens, and Main streets, City square, Warren avenue, and Warren bridge to the point of beginning — 339 voters.

Precinct Five.— All that part of said ward lying within the following-described line: Beginning at the intersection of the centre line of Arrow street extended and the ward line; thence following the ward line to its intersection with the centre line of Austin street; thence by the centre lines of Austin and Chapman streets, Rutherford avenue, Austin, Main, Devens, Bow, and Arrow streets, and Arrow street extended to the point of beginning — 516 voters.

Precinct Six.— All that part of said ward lying within the following-described line: Beginning at the intersection of the centre lines of Main and Austin streets; thence by the centre lines of Austin street, Rutherford avenue, Chapman and Austin streets to the ward line; thence by said ward line to the division line between Wards Four and Five; thence by said division line to its intersection with the centre line of Main street; thence by the centre line of Main street to the point of beginning — 423 voters.

WARD SIX.

Eight Precincts — 3,498 Voters.

Precinct One.— All that part of said ward lying within the following-described line: Beginning in Boston harbor at the intersection of the ward line and the centre line of Hanover street extended; thence by said centre line extended and the centre lines of Hanover, Commercial, and North streets, Hanover avenue, Charter, Foster, and Commercial streets to the centre line of location of the former Charles-river bridge; thence by said centre line to the ward line in Charles river; thence by said ward line to the point of beginning — 400 voters.

Precinct Two.— All that part of said ward lying within the following-described line: Beginning at the intersection of the centre lines of Commercial and Foster streets; thence by the centre lines of Foster, Charter, Salem, Sheafe, Margaret, Prince, and Commercial streets to the point of beginning — 424 voters.

Precinct Three.— All that part of said ward lying within the following-described line: Beginning at the intersection of the centre lines of

Charter and Hanover streets; thence by the centre lines of Hanover, Prince, Margaret, Sheafe, Salem, and Charter streets to the point of beginning — 449 voters.

Precinct Four.— All that part of said ward lying within the following-described line: Beginning in Boston harbor at the intersection of the ward line and the centre line of Eastern avenue extended; thence by said extended centre line and the centre lines of Eastern avenue, Commercial, Lewis, and North streets, North square, Prince and Hanover streets, Hanover avenue, North, Commercial, and Hanover streets, and Hanover street extended to the ward line in Boston harbor; thence by said ward line to the point of beginning — 432 voters.

Precinct Five.— All that part of said ward lying within the following-described line: Beginning in Boston harbor at the line dividing Ward Six from Ward Seven; thence following said ward line to Milk street; thence by the centre lines of Milk, Washington, School, and Tremont streets to Scollay square; thence through Scollay square and by the centre lines of Court, Hanover, Salem, and Prince streets, North square, North, Lewis, and Commercial streets, Atlantic and Eastern avenues, and the line of Eastern avenue extended to the ward line in Boston harbor; thence by said ward line to the point of beginning — 432 voters.

Precinct Six.— All that part of said ward lying within the following-described line: Beginning at the intersection of the centre lines of Tremont and Beacon streets; thence by the centre lines of Beacon, Bowdoin, and Cambridge streets to Bowdoin square; thence across said square and by the centre line of Court street to Scollay square; thence through Scollay square and by the centre line of Tremont street to the point of beginning — 424 voters.

Precinct Seven.— All that part of said ward lying within the following-described line: Beginning at the intersection of the centre lines of Hanover and Court streets; thence by the centre line of Court street to Bowdoin square; thence across Bowdoin square and by the centre lines of Chardon, Portland, Traverse, Beverly, Cooper, North Margin, Thacher, Prince, Salem, and Hanover streets to the point of beginning — 453 voters.

Precinct Eight.— All that part of said ward lying within the following-described line: Beginning at the centre lines of Commercial and Prince streets; thence by the centre lines of Prince, Thacher, North Margin, Cooper, Beverly, Traverse, Charlestown (now Washington Street North), and Causeway streets to the point of beginning — 484 voters.

WARD SEVEN.

Six Precincts — 3,036 Voters.

**Precinct One.*— All that part of said ward lying within the following-described line: Beginning at the intersection of the centre lines of Atlantic avenue and Beach street; thence by the centre lines of Beach,

* The lines of Precincts One and Six were revised as set forth above, by vote of the Board of Aldermen, April 4, 1898, and approved by the Mayor, April 6, 1898.

Washington, La Grange, Tremont, Boylston, Charles, Beacon, School, Washington, Milk, India, and Central streets, and Atlantic avenue, to the ward line between Long wharf and Central wharf; thence by said ward line and the ward line in Boston harbor to the centre line of Congress street; thence by the centre lines of Congress street and Atlantic avenue to the point of beginning — 545 voters.

Precinct Two.— All that part of said ward lying within the following-described line: Beginning at the intersection of the centre lines of Tremont and Boylston streets; thence by the centre lines of Tremont and Pleasant streets to Park square; thence across Park square and by the centre line of Boylston street to the point of beginning — 437 voters.

Precinct Three.— All that part of said ward lying within the following-described line: Beginning at the intersection of the centre lines of Harrison avenue and Beach street; thence by the centre lines of Harrison avenue, Pine, and Warrenton streets, Shawmut avenue, Tremont, La Grange, Washington, and Beach streets to the point of beginning — 443 voters.

Precinct Four.— All that part of said ward lying within the following-described line: Beginning at the intersection of the centre lines of Harrison avenue and Pine street; thence by the centre lines of Harrison avenue, Motte, Castle, and Tremont streets, Shawmut avenue, Warrenton, and Pine streets to the point of beginning — 518 voters.

Precinct Five.— All that part of said ward lying within the following-described line: Beginning at the intersection of the centre lines of Albany and Harvard streets; thence by the centre lines of Albany and Way streets, Harrison avenue, and Harvard street to the point of beginning — 528 voters.

**Precinct Six.*— All that part of said ward lying within the following-described line: Beginning at the intersection of the centre lines of Albany street and Broadway; thence by the centre lines of Albany and Harvard streets, Harrison avenue and Beach street, Atlantic avenue and Congress street and Congress-street bridge to the ward line in Fort Point channel; thence by said ward line to the centre line of Broadway; thence by said centre line to the point of beginning — 565 voters.

WARD EIGHT.

Six Precincts — 3,548 Voters.

Precinct One.— All that part of said ward lying within the following-described line: Beginning at the intersection of the centre lines of Causeway and Charlestown (now Washington Street North) streets; thence by the centre lines of Causeway, Wall, Minot, and Leverett streets to Craigie's bridge (now Charles River Dam); thence by the centre of Charles River Dam to the ward line in Charles river; thence by said ward line to the centre line of location of the former Charles-river bridge; thence by said line to Causeway street; thence by the centre line of Causeway street to the point of beginning — 546 voters.

---

* See note on page 167.

Precinct Two.— All that part of said ward lying within the following-described line: Beginning at the intersection of the centre lines of Causeway and Charlestown (now Washington Street North) streets; thence by the centre lines of Washington Street North, Traverse, Portland, and Chardon streets to Bowdoin square; thence across Bowdoin square to Cambridge street; thence through the centre lines of Cambridge, Chambers, Green, Leverett, and Causeway streets to the point of beginning — 642 voters.

Precinct Three.— All that part of said ward lying within the following-described line: Beginning at the intersection of the centre lines of Cambridge and Bowdoin streets; thence by the centre lines of Bowdoin, Beacon, Joy, and Cambridge streets to the point of beginning — 583 voters.

Precinct Four.— All that part of said ward lying within the following-described line: Beginning at the intersection of the centre lines of Wall and Causeway streets; thence by the centre lines of Causeway, Leverett, Green, Chambers, Eaton, North Russell, Parkman, Blossom, Allen, Spring, and Chambers streets to Hammond avenue; thence by the centre lines of Hammond avenue, Leverett, Cotting, and Wall streets to the point of beginning — 614 voters.

Precinct Five.— All that part of said ward lying within the following-described line: Beginning at the intersection of the centre lines of Spring and Poplar streets; thence by the centre lines of Poplar street and Poplar street extended to the ward line in Charles river; thence by said ward line to the centre of Craigie's bridge (now Charles River Dam); thence by the centre lines of Charles River Dam, Leverett, Minot, Wall, Cotting, and Leverett streets, Hammond avenue, Chambers and Spring streets to the point of beginning — 556 voters.

Precinct Six.— All that part of said ward lying within the following-described line: Beginning at the intersection of the centre lines of Chambers and Cambridge streets; thence by the centre line of Cambridge street to the ward line in Charles river; thence by said ward line to the centre line of Poplar street extended; thence by the centre lines of Poplar street extended, Poplar, Spring, Allen, Blossom, Parkman, North Russell, Eaton and Chambers streets to the point of beginning — 607 voters.

WARD NINE.

Seven Precincts — 3,700 Voters.

Precinct One.— All that part of said ward lying within the following-described line: Beginning at the intersection of the centre lines of Harrison avenue and Florence street; thence by the centre lines of Florence, Washington, Compton, Tremont, Castle, and Motte streets, and Harrison avenue to the point of beginning — 522 voters.

Precinct Two.— All that part of said ward lying within the following-described line: Beginning at the intersection of the centre lines of Harrison avenue and Fay street; thence by the centre lines of Fay, Dover, Washington, and Groton streets, Shawmut avenue, Dover, Tremont, Compton, Washington, and Florence streets, and Harrison avenue to the point of beginning — 591 voters.

Precinct Three.— All that part of said ward lying within the following-described line: Beginning at the intersection of the centre line of Broadway bridge and the ward line; thence by said ward line through Fort Point channel to its intersection with the centre line of Bristol street extended; thence by said centre line extended and the centre lines of Bristol street, Harrison avenue, Way street, Broadway, and Broadway bridge to the point of beginning — 513 voters.

Precinct Four.— All that part of said ward lying within the following-described line: Beginning at the intersection of the centre line of Bristol street extended and the ward line in Fort Point channel; thence by said ward line through Fort Point channel and South bay to its intersection with the centre line of Wareham street extended; thence by said centre line extended and the centre lines of Wareham, Malden, Washington, Waltham, and Bradford streets, Shawmut avenue, Groton, Washington, Dover, Fay, and Bristol streets, and Bristol street extended to the point of beginning — 486 voters.

Precinct Five.— All that part of said ward lying within the following-described line: Beginning at the intersection of the centre lines of Tremont and Dover streets; thence by the centre lines of Dover street, Shawmut avenue, Bradford, Waltham, and Tremont streets to the point of beginning — 508 voters.

Precinct Six.— All that part of said ward lying within the following-described line: Beginning at the intersection of the centre lines of West Dedham and Tremont streets; thence by the centre lines of Tremont, Waltham, Washington, and West Dedham streets to the point of beginning — 541 voters.

Precinct Seven.— All that part of said ward lying within the following-described line: Beginning at the intersection of the centre lines of Shawmut avenue and West Dedham street; thence by the centre lines of West Dedham, Washington, Malden, and Wareham streets, and Wareham street extended to the center line of location of the former New York & New England Railroad; thence by said centre line of location to its intersection with the centre line of East Brookline street extended; thence by said extended centre line to its intersection with the harbor line; thence by said harbor line to its intersection with the centre line of East Canton street extended; thence by said extended centre line and the centre lines of East and West Canton streets and Shawmut avenue to the point of beginning — 539 voters.

WARD TEN.

Nine Precincts — 3,931 Voters.

Precinct One.— All that part of said ward lying within the following-described line: Beginning at the intersection of the centre lines of Pleasant and Tremont streets; thence by the centre lines of Tremont, Church, Winchester, and Ferdinand streets, Columbus avenue, Berkeley and Providence streets to Park square; thence across Park square to the centre line of Pleasant street; thence by the centre line of Pleasant street to the point of beginning — 464 voters.

**Precinct Two.*— All that part of said ward lying within the following-described line: Beginning at the intersection of the centre lines of Tremont and Church streets; thence by the centre line of Tremont street to the centre line of location of the Boston and Albany Railroad; thence by said centre line of location to its intersection with the centre line of Trinity place extended; thence by the centre line of Trinity place extended and Trinity place to the centre line of Stanhope street; thence by the centre lines of Stanhope and Berkeley streets, Columbus avenue, Ferdinand, Winchester and Church streets, to the points of beginning — 446 voters.

Precinct Three.— All that part of said ward lying within the following-described line: Beginning at the intersection of the centre lines of Tremont and Appleton streets; thence by New York, New Haven & Hartford Railroad; thence by the centre lines of Appleton, Dartmouth, Chandler, and Clarendon streets, and Columbus avenue, to the centre line of the location of the Boston and Albany Railroad; thence by said centre line of location to its intersection with the centre line of Tremont street; thence by the centre line of Tremont street to the point of beginning — 420 voters.

Precinct Four.— All that part of said ward lying within the following-described line: Beginning at the intersection of the centre lines of Tremont and Appleton streets; thence by the centre lines of Tremont, Dartmouth, and Appleton streets to the point of beginning — 444 voters.

Precinct Five.— Beginning at the intersection of the centre line of Columbus avenue and the centre line of location of the Boston and Albany Railroad; thence by said centre line of location to the centre line of location of the Providence Division of the New York, New Haven & Hartford Railroad; thence by said centre line of location to the centre line of Yarmouth street; thence by the centre lines of Yarmouth street, Columbus avenue, Chandler and Clarendon streets, and Columbus avenue to the point of beginning — 456 voters.

Precinct Six.— Beginning at the intersection of the centre lines of Warren and Dartmouth streets; thence by the centre lines of Dartmouth street, Columbus avenue, and Yarmouth street to the intersection of the centre line of Yarmouth street with the centre line of location of the Providence Division of the New York, New Haven & Hartford Railroad; thence by said centre line of location to the centre line of West Newton street; thence by the centre line of West Newton street to and across Columbus square, and by the centre line of Warren avenue to the point of beginning — 411 voters.

**Precinct Seven.*— All that part of said ward lying within the following-described line: Beginning at the intersection of the centre line of location of the Providence Division of the New York, New Haven & Hartford Railroad and the centre line of West Newton street extended; thence by the centre lines of West Newton street, Huntington avenue, Norway, Falmouth, and Dalton streets, and Dalton street extended across the Boston and Albany Railroad to the centre line of Boylston street; thence by

* Boundaries of Precincts 2 and 7 of Ward 10 were revised as stated by an order of the City Council passed Feb. 16, 1912, and approved by the Mayor Feb. 17, 1912.

the centre lines of Boylston, Exeter, and Blagden streets across Huntington avenue to the centre line of St. James avenue; thence by the centre lines of St. James avenue, Berkeley and Stanhope streets, Trinity place and Trinity place extended to the centre line of location of the Boston & Albany Railroad; thence by the centre line of said location to the old intersection of the centre line of location of the Providence Division of the New York, New Haven & Hartford Railroad; thence by said centre line of location of the Providence Division and by the new centre line of location to the point of beginning — 519 voters.

Precinct Eight.— All that part of said ward lying within the following-described line: Beginning at the intersection of the centre line of West Newton street and the centre line of location of the Providence Division of the New York, New Haven & Hartford Railroad; thence by the said centre line of location to the centre line of Massachusetts avenue; thence by the centre lines of Massachusetts avenue and Boylston street to the centre line of Dalton street extended; thence by said extended centre line across the Boston and Albany Railroad, and by the centre lines of Dalton, Falmouth, and Norway streets, Huntington avenue, and West Newton street to the point of beginning — 473 voters.

Precinct Nine.— All that part of said ward lying within the following-described line: Beginning at the intersection of the centre line of Massachusetts avenue and the centre line of location of the Providence Division of the New York, New Haven & Hartford Railroad; thence by the said centre line of location to the centre line of Rogers avenue; thence by the centre lines of Rogers and Huntington avenues and Huntington entrance to Back Bay Fens, and the centre line of Huntington entrance extended to the centre line of Muddy river; thence by the centre line of Muddy river to its intersection with the centre line of Boylston road; thence by the centre lines of Boylston road, Boylston street, and Massachusetts avenue to the point of beginning — 298 voters.

WARD ELEVEN.

Nine Precincts — 3,710 Voters.

Precinct One.— All that part of said ward lying within the following-described line: Beginning at the intersection of the centre lines of Joy and Mt. Vernon streets; thence by the centre lines of Mt. Vernon street, Louisburg square, Pinckney, Anderson, Revere, Irving, Cambridge, and Joy streets to the point of beginning — 454 voters.

Precinct Two.— All that part of said ward lying within the following-described line: Beginning at the intersection of the centre lines of Irving and Revere streets; thence by the centre lines of Revere, Anderson, Myrtle, Grove, Phillips, West Cedar, Cambridge, and Irving streets to the point of beginning — 530 voters.

Precinct Three.— All that part of said ward lying within the following-described line: Beginning at the intersection of the centre lines of Anderson and Pinckney streets; thence by the centre lines of Pinckney street, Louisburg square, Mt. Vernon, West Cedar, and Pinckney streets to the

ward line in Charles river; thence by said ward line to the West Boston (now Cambridge) bridge; thence by the centre lines of said bridge, Cambridge, West Cedar, Phillips, Grove, Myrtle, and Anderson streets to the point of beginning —503 voters.

Precinct Four.— All that part of said ward lying within the following-described line: Beginning at the intersection of the centre lines of Joy and Beacon streets; thence by the centre lines of Beacon and Otter streets and of Otter street extended to the ward line in Charles river; thence by said ward line to the centre line of Pinckney street extended; thence by the centre lines of Pinckney street extended, Pinckney, West Cedar, Mt. Vernon and Joy streets to the point of beginning — 481 voters.

Precinct Five.— All that part of said ward lying within the following-described line: Beginning at the intersection of the centre lines of Arlington street and Commonwealth avenue; thence by the centre lines of Commonwealth avenue and Exeter street and Exeter street extended to the ward line in Charles river; thence by said ward line to the centre line of Otter street extended; thence by the centre lines of Otter street extended, Otter, Beacon, and Arlington streets to the point of beginning — 374 voters.

Precinct Six.— All that part of said ward lying within the following-described line: Beginning at the intersection of the centre lines of Park square and Providence street; thence by the centre lines of Providence and Berkeley streets, St. James and Huntington avenues, Dartmouth street, Commonwealth avenue, Arlington, Beacon, and Charles streets, and Park square to the point of beginning — 334 voters.

Precinct Seven.— All that part of said ward lying within the following-described line: Beginning at the intersection of the centre lines of Dartmouth street and Huntington avenue; thence by the centre lines of Huntington avenue, Blagden, Exeter, and Boylston streets, Massachusetts and Commonwealth avenues, and Dartmouth street to the point of beginning—428 voters.

Precinct Eight.— All that part of said ward lying within the following-described line: Beginning at the intersection of the centre lines of Exeter street and Commonwealth avenue; thence by the centre lines of Commonwealth and Massachusetts avenues and Harvard bridge to the ward line in Charles river; thence by said ward line to the centre line of Exeter street extended; thence by the centre lines of Exeter street extended and Exeter street to the point of beginning — 355 voters.

Precinct Nine.— All that part of said ward lying within the following-described line: Beginning at the intersection of the centre lines of Massachusetts avenue and Boylston street; thence by the centre lines of Boylston street, Boylston road, and Muddy river to the extension of St. Mary's street; thence by the easterly line of the extension of St. Mary's street and St. Mary's street to Ashby street; thence by the centre line of Ashby street and Ashby street extended to the ward line in Charles river; thence by said ward line to the centre line of Harvard bridge; thence by the centre lines of Harvard bridge and Massachusetts avenue to the point of beginning — 251 voters.

WARD TWELVE.

Seven Precincts — 3,778 Voters.

Precinct One.— All that part of said ward lying within the following-described line: Beginning at the intersection of the centre lines of Concord square and Tremont street; thence by the centre lines of Tremont and Camden streets to the centre line of the location of the Providence Division of the New York, New Haven & Hartford Railroad; thence by said centre line of location to Greenwich park; thence by the centre lines of Greenwich park and Concord square to the point of beginning — 545 voters.

Precinct Two.— All that part of said ward lying within the following-described line: Beginning at the intersection of the centre lines of West Brookline and Tremont streets; thence by the centre lines of Tremont street, Concord square and Greenwich park to the centre line of the location of the Providence Division of the New York, New Haven & Hartford Railroad; thence by said centre line of location to West Newton street; thence by the centre line of West Newton street to and across Columbus square to Warren avenue; thence by the centre line of Warren avenue to West Brookline street; thence by the centre line of West Brookline street to the point of beginning — 529 voters.

Precinct Three.— All that part of said ward lying within the following-described line: Beginning at the intersection of the centre lines of West Canton and Washington streets; thence by the centre lines of Washington and West Brookline streets, Warren avenue, Dartmouth and West Dedham streets, Shawmut avenue, and West Canton street to the point of beginning — 560 voters.

Precinct Four.— All that part of said ward lying within the following-described line: Beginning at the intersection of the centre lines of West Brookline and Washington streets; thence by the centre lines of Washington and West Springfield streets, Shawmut avenue, Worcester, Tremont, and West Brookline streets to the point of beginning — 572 voters.

Precinct Five.— All that part of said ward lying within the following-described line: Beginning at the intersection of the centre lines of West Springfield and Washington streets; thence by the centre lines of Washington, Camden, Tremont, and Worcester streets, Shawmut avenue, and West Springfield street to the point of beginning — 544 voters.

Precinct Six.— All that part of said ward lying within the following-described line: Beginning at the intersection of the centre lines of East Concord and Albany streets; thence by the centre lines of Albany, Northampton, Fellows, East Lenox, Washington, and East Concord streets to the point of beginning — 541 voters.

Precinct Seven.— All that part of said ward lying within the following-described line: Beginning at the intersection of the centre line of East Canton street extended to the ward line in South bay; thence by said ward line and the centre line of Roxbury canal to its intersection with the centre line of Massachusetts avenue; thence to the centre lines of Massa-

chusetts avenue, Albany, East Concord, Washington, and East Canton streets, and East Canton street extended to the point of beginning — 487 voters.

WARD THIRTEEN.

Eight Precincts — 3,803 Voters.

Precinct One.— All that part of said ward lying within the following-described line: Beginning at the intersection of the centre lines of F and West Second streets; thence by the centre lines of West Second, E, West Third, B, and West Second streets, Dorchester avenue, Broadway, and Broadway bridge to the centre of Fort Point channel; thence by the centre line of Fort Point channel and the Harbor Commissioners' line to the centre line of F street extended; thence by the centre lines of F street extended and F street to the point of beginning — 482 voters.

Precinct Two.— All that part of said ward lying within the following-described line: Beginning at the intersection of the centre lines of C and West Seventh streets; thence by the centre lines of West Seventh and B streets to the centre line of location of the former Old Colony Division of the New York, New Haven & Hartford Railroad; thence by said centre line of location to the centre line of location of the former New York & New England Railroad; thence by said location to the Harbor Commissioners' line; thence by said Harbor Commissioners' line to the southerly side of Dover-street bridge; thence by the southerly side of Dover-street bridge to the centre line of Fort Point channel; thence by the centre line of Fort Point channel to the centre line of Broadway bridge; thence by the centre lines of Broadway bridge, Broadway, A and West Fourth streets to the centre line of location of the former New York & New England Railroad; thence by said centre line of location to the centre line of West Fifth street; thence by the centre lines of West Fifth and C streets to the point of beginning — 489 voters.

Precinct Three.— All that part of said ward lying within the following-described line: Beginning at the intersection of the centre lines of B and West Fourth streets; thence by the centre lines of West Fourth and A streets, West Broadway, Dorchester avenue, West Second and B streets to the point of beginning — 486 voters.

Precinct Four.— All that part of said ward lying within the following-described line: Beginning at the intersection of the centre lines of West Fifth and C streets; thence by the centre line of West Fifth street and the centre line of the location of the former New York & New England Railroad and the centre lines of West Fourth, B, West Third, and C streets to the point of beginning — 469 voters.

Precinct Five.— All that part of said ward lying within the following-described line: Beginning at the intersection of the centre lines of F street and West Broadway; thence by the centre lines of West Broadway, C, West Third, E, West Second, and F streets to the point of beginning — 497 voters.

Precinct Six.— All that part of said ward lying within the following-described line: Beginning at the intersection of the centre lines of E and West Fifth streets; thence by the centre lines of West Fifth and C streets, West Broadway and E street to the point of beginning — 427 voters.

Precinct Seven.— All that part of said ward lying within the following-described line: Beginning at the intersection of the centre lines of D street and Dorchester avenue; thence by the centre lines of Dorchester avenue, B, West Seventh, C, West Fifth, and D streets to the point of beginning — 484 voters.

Precinct Eight.— All that part of said ward lying within the following-described line: Beginning at the intersection of the centre lines of West Fifth and E streets; thence by the centre line of E street and the centre line of location of the former Old Colony Division of the New York, New Haven & Hartford Railroad, and the centre lines of D and West Fifth streets to the point of beginning — 469 voters.

WARD FOURTEEN.

Eight Precincts — 3,603 Voters.

Precinct One.— All that part of said ward lying within the following-described line: Beginning at the intersection of the centre lines of H street and East Broadway; thence by the centre lines of East Broadway, West Broadway, F street, and F street extended to the ward line in Boston harbor; thence by said ward line to the centre line of I street extended; thence by said centre line extended and by the centre lines of East First and H streets to the point of beginning — 573 voters.

Precinct Two.— All that part of said ward lying within the following-described line: Beginning at the intersection of the centre lines of K street and East Broadway; thence by the centre lines of East Broadway, H, East First, and I streets, and I street extended to the ward line; thence by said ward line to the centre line of K street extended; thence by the centre line of K street extended and of K street to the point of beginning — 442 voters.

Precinct Three.— All that part of said ward lying within the following-described line: Beginning at the intersection of the centre lines of K and East Sixth streets; thence by the centre lines of East Sixth and H streets, East Broadway, and K street to the point of beginning — 400 voters.

Precinct Four.— All that part of said ward lying within the following-described line: Beginning at the intersection of the centre line of L street extended to the ward line in Dorchester bay and said ward line; thence by said ward line to the centre line of K street extended; thence by the centre lines of K street extended, K street, East Broadway, L street, and L street extended to the point of beginning — 409 voters.

Precinct Five.— All that part of said ward lying within the following-described line: Beginning at the intersection of the centre line of N street extended to the ward line in Dorchester bay and said ward line; thence by said ward line to the centre line of L street extended; thence by the

centre lines of L street extended, L street, East Broadway, M, East Sixth, and N streets, and N street extended to the point of beginning — 446 voters.

Precinct Six.— All that part of said ward lying within the following-described line: Beginning at the intersection of the centre line of O street extended to the ward line in Dorchester bay and said ward line; thence by said ward line to the centre line of N street extended; thence by the centre lines of N street extended, N, East Sixth, and M streets, East Broadway, O street, and O street extended to the point of beginning — 425 voters.

Precinct Seven.— All that part of said ward lying within the following-described line: Beginning at the intersection of the centre lines of O street and East Broadway; thence by the centre lines of East Broadway, K street, and K street extended to the ward line in Boston harbor; thence by said ward line to the centre line of O street extended; thence by the centre lines of O street extended and O street to the point of beginning — 428 voters.

Precinct Eight.— All that part of said ward lying easterly of the centre line of O street from the ward line in Boston harbor to the ward line in Dorchester bay — 480 voters.

WARD FIFTEEN.

Eight Precincts — 3,563 Voters.

Precinct One.— All that part of said ward lying within the following-described line: Beginning at the intersection of the centre lines of Dorchester street and the location of the former Old Colony Division of the New York, New Haven & Hartford Railroad; thence by the centre line of Dorchester street to and across Andrew square; thence by the centre line of Southampton street and the centre lines of the locations of the former New York & New England Railroad, and the former Old Colony Division of the New York, New Haven & Hartford Railroad and the centre lines of Dorchester avenue and D street, and the centre line of location of the former Old Colony Division of the New York, New Haven & Hartford Railroad to the point of beginning — 366 voters.

Precinct Two.— All that part of said ward lying within the following-described line: Beginning at the intersection of the centre lines of Old Harbor and East Ninth streets; thence by the centre lines of East Ninth, Burnham (now Columbia road), Mercer, Newman, and Dorchester streets, Old Colony avenue, E, West Eighth, East Eighth, and Old Harbor streets to the point of beginning — 442 voters.

Precinct Three.— All that part of said ward lying within the following-described line: Beginning at the intersection of the centre lines of F and West Eighth streets; thence by the centre lines of West Eighth and E streets, West Broadway, and F street to the point of beginning — 490 voters.

Precinct Four.— All that part of said ward lying within the following-

described line: Beginning at the intersection of the centre lines of Dorchester and West Eighth streets; thence by the centre lines of West Eighth and F streets, West Broadway, and Dorchester street to the point of beginning —435 voters.

Precinct Five.— All that part of said ward lying within the following-described line: Beginning at the intersection of the centre lines of Old Harbor and East Eighth streets; thence by the centre lines of East Eighth, Dorchester, and Old Harbor streets to the point of beginning — 474 voters.

Precinct Six.— All that part of said ward lying within the following-described line: Beginning at the intersection of the centre lines of East Broadway and G streets; thence by the centre lines of G street and G street extended to the Harbor Commissioners' line; thence by the Harbor Commissioners' line to proposed Strandway and to Old Harbor street extension; thence through the centre line of Old Harbor street extension, Old Harbor and Dorchester streets, and East Broadway to the point of beginning — 400 voters.

Precinct Seven.— All that part of said ward lying within the following-described line: Beginning at the intersection of the centre lines of East Broadway and H street; thence through the centre lines of H, East Eighth, and I streets, and I street extended to the Harbor Commissioners' line; thence by the Harbor Commissioners' line to the centre line of G street extended; thence through the centre lines of G street extended, G street, and East Broadway to the point of beginning — 480 voters.

Precinct Eight.— All that part of said ward lying within the following-described line: Beginning at the intersection of the centre lines of East Sixth and K streets; thence through the centre of K street and K street extended to the Harbor Commissioners' line; thence by the Harbor Commissioners' line to I street extended; thence through the centre of I street extended, I, East Eighth, H, and East Sixth streets to the point of beginning — 476 voters.

WARD SIXTEEN.

Seven Precincts — 3,098 Voters.

Precinct One.— All that part of said ward lying within the following-described line: Beginning at the intersection of the centre lines of Old Harbor and Burnham (now Columbia road) streets; thence through the centre lines of Old Harbor street and Old Harbor street extended to the proposed Strandway; thence through the centre line of the proposed Strandway to the centre line of location of the former Old Colony Division of the New York, New Haven & Hartford Railroad; thence through the centre lines of said location, and of Hyde street, Dorchester avenue, Dorchester, Newman, and Mercer streets, and Columbia road to the point of beginning — 432 voters.

Precinct Two.— All that part of said ward lying within the following-described line: Beginning at the intersection of the centre lines of Hyde street and of the location of the former Old Colony Division of the New York, New Haven & Hartford Railroad; thence by the centre line of said

location to the centre line of Crescent avenue; thence by the centre lines of Crescent and Dorchester avenues, Howell, Boston, Ellery, and Southampton streets, Dorchester avenue, and Hyde street to the point of beginning — 410 voters.

Precinct Three.— All that part of said ward lying within the following-described line: Beginning at the intersection of the centre lines of Dorchester avenue and East Cottage street; thence by the centre lines of East Cottage street and Norfolk avenue and the centre line of location of the former New York & New England Railroad, to Southampton street; thence by the centre lines of Southampton, Ellery, Boston, and Howell streets, and Dorchester avenue to the point of beginning — 431 voters.

Precinct Four.— All that part of said ward lying within the following-described line: Beginning at the intersection of the centre lines of Boston and Dudley streets; thence by the centre lines of Dudley and East Cottage streets and the centre line of location of the former New York & New England Railroad, to Norfolk avenue; thence by the centre lines of Norfolk avenue, East Cottage and Boston streets to the point of beginning — 419 voters.

Precinct Five.— All that part of said ward lying within the following-described line: Beginning at the intersection of the centre lines of Magnolia and Robin Hood streets; thence by the centre lines of Robin Hood, Hartford, and Brookford streets, Blue Hill avenue, West Cottage, Dudley, and Magnolia streets to the point of beginning — 489 voters.

Precinct Six.— All that part of said ward lying within the following-described line: Beginning at the intersection of the centre lines of Columbia road and Quincy street; thence by the centre lines of Quincy, Magnolia, Wayland, Hartford, Robin Hood, Magnolia, Dudley, and Hancock streets, and Columbia road to the point of beginning — 413 voters.

Precinct Seven.— All that part of said ward lying within the following-described line: Beginning at the intersection of the centre lines of Magnolia and Quincy streets; thence by the centre lines of Quincy street, Blue Hill avenue, Brookford, Hartford, Wayland, and Magnolia streets to the point of beginning — 504 voters.

WARD SEVENTEEN.

Nine Precincts — 3,864 Voters.

Precinct One.— All that part of said ward lying within the following-described line: Beginning at the intersection of the centre lines of Washington and Hunneman streets; thence by the centre lines of Washington, East Lenox, Fellows, Northampton, Albany, and Hunneman streets to the point of beginning — 414 voters.

Precinct Two.— All that part of said ward lying within the following-described line: Beginning at the intersection of the centre lines of Washington and Hunneman streets; thence by the centre lines of Hunneman, Albany, Palmer, Winslow, Taber, Warren, and Washington streets to the point of beginning — 428 voters.

Precinct Three.— All that part of said ward lying within the following-described line; Beginning at the intersection of the centre lines of Warren and Taber streets; thence by the centre lines of Taber, Winslow, Palmer, Eustis, Dearborn, Dudley, Greenville, Winthrop, Fairland, Moreland, and Warren streets to the point of beginning — 403 voters.

Precinct Four. — All that part of said ward lying within the following-described line: Beginning at the intersection of the centre lines of Moreland and Fairland streets; thence by the centre lines of Fairland, Winthrop, Greenville, Dudley, Adams, Eustis, Hampden, and Dudley streets, Blue Hill avenue, and Moreland street to the point of beginning — 464 voters.

Precinct Five.— All that part of said ward lying within the following-described line: Beginning at the intersection of the centre lines of Dearborn and Dudley streets; thence by the centre lines of Dearborn, Eustis, Albany, Yeoman, Hampden, Eustis, Adams, and Dudley streets to the point of beginning — 402 voters.

Precinct Six.— All that part of said ward lying within the following-described line: Beginning at the intersection of the centre lines of Albany and Yeoman streets; thence by the centre lines of Albany street, Massachusetts avenue, and Roxbury canal to its intersection with the centre line of East Brookline street extended; thence by the centre line of East Brookline street extended to its intersection with the centre line of location of the former New York & New England Railroad; thence by the centre line of said location to its intersection with Massachusetts avenue; thence by the centre lines of Massachusetts avenue, Magazine street, Norfolk avenue, and Yeoman street to the point of beginning — 405 voters.

Precinct Seven.— All that part of said ward lying within the following-described line: Beginning at the intersection of the centre lines of Blue Hill avenue and Huckins street; thence by the centre lines of Blue Hill avenue, Dudley street, Hampden street, Norfolk avenue, Magazine, George, Langdon, Dennis, and Huckins streets to the point of beginning — 464 voters.

Precinct Eight.— All that part of said ward lying within the following-described line: Beginning at the intersection of the centre lines of East Cottage and Dudley streets; thence by the centre lines of Dudley, Langdon, George, and Magazine streets, and Massachusetts avenue to the centre line of location of the former New York & New England Railroad; thence by said centre line of location to East Cottage street; thence by the centre line of East Cottage street to the point of beginning — 475 voters.

Precinct Nine.— All that part of said ward lying within the following-described line: Beginning at the intersection of the centre lines of West Cottage street and Blue Hill avenue; thence by the centre lines of Blue Hill avenue, Huckins, Dennis, Dudley, and West Cottage streets to the point of beginning — 409 voters.

WARD EIGHTEEN.

Six Precincts — 3,743 Voters.

Precinct One.— All that part of said ward lying within the following-described line: Beginning at the intersection of the centre lines of Cabot and Weston streets; thence by the centre lines of Weston, Tremont, and Ruggles streets, and the centre line of location of the Providence Division of the New York, New Haven & Hartford Railroad to Camden street; thence by the centre lines of Camden, Tremont, Hammond, Warwick, Windsor, and Cabot streets to the point of beginning — 673 voters.

Precinct Two.— All that part of said ward lying within the following-described line: Beginning at the intersection of the centre lines of Washington and Woodbury streets; thence by the centre lines of Woodbury street, Shawmut avenue, Kendall, Tremont, Camden, and Washington streets to the point of beginning — 642 voters.

Precinct Three.— All that part of said ward lying within the following-described line: Beginning at the intersection of the centre lines of Washington and Sterling streets; thence by the centre lines of Sterling street, Shawmut avenue, Windsor, Warwick, Hammond, Tremont, and Kendall streets, Shawmut avenue, Woodbury and Washington streets to the point of beginning — 603 voters.

Precinct Four.— All that part of said ward lying within the following-described line: Beginning at the intersection of the centre lines of Washington and Vernon streets; thence by the centre lines of Vernon, Auburn, Ruggles, Cabot, and Windsor streets, Shawmut avenue, Sterling and Washington streets to the point of beginning — 605 voters.

Precinct Five.— All that part of said ward lying within the following-described line: Beginning at the intersection of the centre lines of Cabot and Linden Park streets; thence by the centre lines of Linden Park, Tremont, and Prentiss streets to the centre line of location of the Providence Division of the New York, New Haven & Hartford Railroad; thence by the said centre line of location to Ruggles street; thence by the centre lines of Ruggles, Tremont, Weston, and Cabot streets to the point of beginning — 619 voters.

Precinct Six.— All that part of said ward lying within the following-described line: Beginning at the intersection of the centre lines of Warren and Dudley streets; thence through the centre lines of Dudley, Washington, and Bartlett streets to Eliot square; thence through the centre lines of Roxbury, Gay, Linden Park, Cabot, Ruggles, Auburn, Vernon, Washington, and Warren streets to the point of beginning — 601 voters.

WARD NINETEEN.*

In 1895, Eight Precincts (3,741 Voters). Now Nine Precincts.

Precinct One.— All that part of said ward lying within the following-described line: Beginning at the intersection of the centre lines of Parker

* Boundaries of Precincts Seven and Eight were revised as set forth on page 183 by an order of the Board of Aldermen adopted March 30, 1903, and approved by the Mayor April 1, 1903.

and Conant streets; thence by the centre lines of Conant street and Huntington avenue to the boundary line between Boston and Brookline; thence by said boundary line and centre of Muddy river to the extension of Huntington entrance to Back Bay Fens; thence by said entrance to Huntington avenue; thence by the centre line of Parker street to the point of beginning — 448 voters.

Precinct Two.— All that part of said ward lying within the following-described line: Beginning at the intersection of the centre lines of the location of the Providence Division of the New York, New Haven & Hartford Railroad and Station street; thence by the centre lines of Station and Parker streets, Huntington and Rogers avenues to the centre line of location of the Providence Division of the New York, New Haven & Hartford Railroad; thence by the centre line of the location of said railroad to the point of beginning — 509 voters.

Precinct Three.— All that part of said ward lying within the following-described line: Beginning at the intersection of the centre lines of Phillips and Tremont streets; thence by the centre lines of Tremont street, Huntington avenue, Conant and Phillips streets to the point of beginning — 497 voters.

Precinct Four.— All that part of said ward lying within the following-described line: Beginning at the intersection of the centre lines of the location of the Providence Division of the New York, New Haven & Hartford Railroad and Cedar street; thence by the centre lines of Cedar, Terrace, Alleghany, and Parker streets, Delle avenue, Burney, Phillips, Conant, Parker, and Station streets to the centre line of location of the Providence Division of the New York, New Haven & Hartford Railroad; thence by said centre line of location to the point of beginning — 510 voters.

Precinct Five.— All that part of said ward lying within the following-described line: Beginning at the intersection of the centre lines of Highland and Linwood streets; thence by the centre lines of Linwood, Centre, Gardner, and Roxbury streets, and Columbus avenue to the centre line of location of the Providence Division of the New York, New Haven & Hartford Railroad; thence by the centre line of location of said railroad to Prentiss street; thence by the centre lines of Prentiss, Tremont, Linden Park, Gay, Roxbury, and Highland streets to the point of beginning — 489 voters.

Precinct Six.— All that part of said ward lying within the following-described line: Beginning at the intersection of the centre lines of Highland and Marcella streets; thence by the centre lines of Marcella and New Heath streets to the centre line of location of the Providence Division of the New York, New Haven & Hartford Railroad; thence by said centre line of location to Columbus avenue; thence by the centre lines of Columbus avenue, Roxbury, Gardner, Centre, Linwood, and Highland streets to the point of beginning — 527 voters.

* *Precinct Seven.*— All that part of said ward lying within the following-described line: Beginning at the intersection of the centre lines of Tremont and Calumet streets; thence by the centre lines of Tremont and Burney streets, Delle avenue, Parker, Alleghany, Terrace, and Cedar streets to the centre line of location of the Providence Division of the New York, New Haven & Hartford Railroad; thence by said centre line of location to the centre line of New Heath street; thence by the centre lines of New Heath, Parker, Hillside, Sachem, and Calumet streets to the point of beginning — 611 voters.

* *Precinct Eight.* All that part of said ward lying within the following-described line: Beginning at the intersection of the centre lines of Parker Hill and Huntington avenues; thence by the centre lines of Huntington avenue, Calumet, Sachem, Hillside, Parker, Heath, Lawn, and Hayden streets, Fisher and Parker Hill avenues to the point of beginning —614 voters.

Precinct Nine.— All that part of said ward lying within the following-described line: Beginning at the intersection of the centre lines of Heath and Bickford streets; thence by the centre lines of Bickford, Minden, and Day streets, Grotto Glen and Grotto Glen extended to Jamaicaway; thence by the centre line of Jamaicaway to the boundary line between Boston and Brookline; thence by said boundary line to Huntington avenue; thence by the centre lines of Huntington, Parker Hill and Fisher avenues, Hayden, Lawn, and Heath streets to the point of beginning —623 voters.

WARD TWENTY.†

In 1895, Eight Precincts (3,650 Voters). Now Sixteen Precincts.

Precinct One.— All that part of said ward lying within the following-described line: Beginning at the intersection of the centre lines of Greenwich street and Freeport street; thence by the centre lines of Freeport street, Dorchester avenue, Hancock street and Pleasant street, and Savin Hill avenue to the centre line of the location of the Plymouth Division of the New York, New Haven & Hartford Railroad; thence by said centre line of location to its intersection with Columbia road; thence by said Columbia road to the harbor line; thence by the harbor line to Greenwich street extended; thence through the centre of Greenwich street extended to the point of beginning — 696 voters.

Precinct Two.— All that part of said ward lying within the following-described line: Beginning at the intersection of the centre lines of Savin Hill avenue and Dorchester avenue; thence by the centre lines of Dorchester avenue, Harbor View street, Newport street, and Crescent avenue to the centre line of the location of the Plymouth Division of the New

* See note on page 181.

† The lines of the precincts of Ward Twenty were revised and Precincts Twelve, Thirteen, Fourteen, and Fifteen established by an order adopted by the Board of Aldermen February 25, 1907, and approved by the Mayor February 28, 1907.

York, New Haven & Hartford Railroad; thence by the said centre line of location to its intersection with Savin Hill avenue to the point of beginning — 729 voters.

Precinct Three.— All that part of said ward lying within the following-described line: Beginning at the intersection of the centre lines of Dorchester avenue and Savin Hill avenue; thence by the centre lines of Savin Hill avenue, Sawyer avenue, Cushing avenue, Salcombe street, Stoughton street, and Columbia road to Edward Everett square; thence through the centre lines of East Cottage street, Crescent avenue, Newport street, Harbor View street, and Dorchester avenue to the point of beginning — 652 voters.

* *Precinct Four.*— All that part of said ward lying within the following-described line: Beginning at the intersection of the centre lines of Stoughton street and Columbia road; thence through the centre lines of Stoughton and Salcombe streets, Cushing and Sawyer avenues, Pleasant, Hancock, High and Church streets, the portion of Bowdoin street south of Eaton square, Bowdoin, Quincy, Bellevue, Trull and Hancock streets and Columbia road to the point of beginning — 681 voters.

Precinct Five.— All that part of said ward lying within the following-described line: Beginning at the intersection of the centre lines of Dorchester avenue and Adams street; thence through the centre lines of Adams street, Homes avenue, Draper street, and Bowdoin street to Eaton square; thence through the centre lines of Church street, High street, and Hancock street to Dorchester avenue; thence through the centre line of Dorchester avenue to Freeport street; thence through the centre line of Freeport street to the ward line; thence by said ward line through Greenwich street and Dorchester avenue to the point of beginning — 672 voters.

* *Precinct Six.*— All that part of said ward lying within the following-described line: Beginning at the intersection of the centre lines of Adams street and Dorchester avenue; thence through the centre line of Dorchester avenue to the centre line of location of the Shawmut branch of the New York, New Haven and Hartford Railroad; thence through the centre line of location of said railroad to the centre line of Geneva avenue; thence through the centre lines of Geneva avenue and Homes avenue and Adams street to the point of beginning — 677 voters.

Precinct Seven.— All that part of said ward lying within the following-described line: Beginning at the intersection of the centre line of Park street and Washington street; thence by the centre lines of Washington street, Bowdoin street, and Geneva avenue to the centre line of the location of the Shawmut branch of the New York, New Haven & Hartford Railroad; thence by said centre line of location to its intersection with the centre line of Park street; thence by the centre line of Park street to the point of beginning — 598 voters.

Precinct Eight.— All that part of said ward lying within the following-

* The lines of precincts Four, Six and Fourteen were changed and a new precinct (*i. e.*, Sixteen) was established by an order adopted by the City Council February 27, 1911, and approved by the Mayor March 10, 1911.

described line: Beginning at the intersection of the centre lines of Dorchester avenue and Centre avenue; thence by the centre lines of Centre avenue, Centre street, Washington street, and Park street to the centre line of the location of the Shawmut branch of the New York, New Haven & Hartford Railroad; thence by said centre line of location to its intersection with the centre line of Dorchester avenue; thence by said centre line of Dorchester avenue to the point of beginning — 693 voters.

Precinct Nine.— All that part of said ward lying within the following-described line: Beginning at the intersection of the centre lines of Washington street and Talbot avenue; thence by the centre line of Talbot avenue to the centre line of the location of the Midland Division of the New York, New Haven & Hartford Railroad; thence by said centre line of location to its intersection with the centre line of Harvard street; thence by the centre lines of Harvard street, School street, and Washington street to the point of beginning — 591 voters.

Precinct Ten.— All that part of said ward lying within the following-described line: Beginning at the intersection of the centre lines of the location of the Midland Division of the New York, New Haven & Hartford Railroad and the ward line; thence by said ward line through Talbot avenue and Blue Hill avenue to the centre line of McLellan street; thence by the centre lines of McLellan street, Bradshaw street, Glenway street, and Harvard street to the centre line of the location of the Midland Division of the New York, New Haven & Hartford Railroad; thence by said centre line of location to the point of beginning — 617 voters.

Precinct Eleven.— All that part of said ward lying within the following-described line: Beginning at the intersection of the centre line of Harvard street and the centre line of the location of the Midland Division of the New York, New Haven & Hartford Railroad; thence by the centre lines of Harvard street, Glenway street, Bradshaw street, and McLellan street to Blue Hill avenue; thence by the centre line of Blue Hill avenue to Columbia road; thence by the centre lines of Columbia road, Hewins street, Erie street and Washington street to the centre line of the location of the Midland Division of the New York, New Haven & Hartford Railroad; thence by the said centre line of location to the point of beginning — 530 voters.

Precinct Twelve.— All that part of said ward lying within the following-described line: Beginning at the intersection of the centre line of Harvard street and the centre line of the location of the Midland Division of the New York, New Haven & Hartford Railroad; thence by said centre line of location to its intersection with the centre line of Geneva avenue; thence by the centre line of Geneva avenue to Bowdoin street; thence by the centre line of Bowdoin street, Washington street, School street, and Harvard street to the point of beginning — 635 voters.

Precinct Thirteen.— All that part of said ward lying within the following-described line: Beginning at the intersection of the centre lines of Columbia road and Blue Hill avenue; thence through the centre line of Blue Hill avenue to Stanwood street; thence through the centre lines of

Stanwood street, Normandy street, and Devon street to Columbia road; thence through the centre line of Columbia road to Wales place; thence by the centre line of Wales place to the centre line of the location of the Midland Division of the New York, New Haven & Hartford Railroad; thence by said centre line of location to its intersection with the centre line of Washington street; thence by the centre lines of Washington street, Erie street, and Hewins street to Columbia road to the point of beginning — 512 voters.

* *Precinct Fourteen.*— All that part of said ward lying within the following-described line: Beginning at the intersection of the centre lines of Draper street and Homes avenue; thence through the centre lines of Homes and Geneva avenues to the centre line of location of the Midland Division of the New York, New Haven and Hartford railroad; thence through the centre line of location of said railroad to the centre line of Columbia road; thence through the centre lines of Columbia road, Richfield, Barry, Clarkson, Hamilton, Bowdoin and Draper streets to the point of beginning — 741 voters.

Precinct Fifteen.— All that part of said ward lying within the following-described line: Beginning at the intersection of the centre lines of Blue Hill avenue and Stanwood street; thence by the centre lines of Blue Hill avenue, Quincy street, and Columbia road to the centre line of the location of the Midland Division of the New York, New Haven & Hartford Railroad; thence by said centre line of location to Wales place; thence through the centre lines of Wales place, Columbia road, Devon street, Normandy street, and Stanwood street to the point of beginning — 514 voters.

* *Precinct Sixteen.*— All that part of said ward lying within the following-described line: Beginning at the intersection of the centre lines of Columbia road and Hancock street; thence through the centre lines of Hancock, Trull, Bellevue, Quincy, Bowdoin, Hamilton, Clarkson, Barry and Richfield streets and Columbia road to the point of beginning — 733 voters.

WARD TWENTY-ONE.

In 1895, Nine Precincts (3,984 Voters). Now Twelve Precincts.

Precinct One.— All that part of said ward lying within the following-described line: Beginning at the intersection of the centre lines of Regent and Circuit streets; thence by the centre lines of Circuit, Washington, Dudley, Warren, and Regent streets to the point of beginning — 480 voters.

† *Precinct Two.*— All that part of said ward lying within the following-described line: Beginning at the intersection of the centre lines of Hulbert and Regent streets; thence by the centre lines of Regent, Circuit, Washington, Bartlett, Dudley, Highland, Cedar, Washington, and Hulbert streets to the point of beginning — 508 voters.

---

* See note on page 184.

† The lines of Precincts Two, Three, Six, Seven, Eight, and Nine of Ward Twenty-one were revised, and the present Precincts Two, Three, Six, Seven, Eight, Nine, Ten, Eleven, and Twelve established by an order of the Board of Aldermen, which was approved by the Mayor April 23, 1906.

* *Precinct Three.*— All that part of said ward lying within the following-described line: Beginning at the intersection of the centre lines of Walnut avenue and Elmore street; thence by the centre lines of Elmore, Washington, Valentine, Thornton, Ellis, Hawthorn, Highland, Cedar, Washington, Hulbert, Regent, Dale, and Bainbridge streets, and Walnut avenue to the point of beginning — 546 voters.

Precinct Four.— All that part of said ward lying within the following-described line: Beginning at the intersection of the centre lines of Walnut avenue and Bainbridge street; thence by the centre lines of Bainbridge, Dale, Regent, and Warren streets, Walnut avenue, Dale, Laurel, and Bower streets, and Walnut avenue to the point of beginning — 453 voters.

Precinct Five.— All that part of said ward lying within the following-described line: Beginning at the intersection of the centre lines of Bower and Warren streets; thence by the centre lines of Bower, Laurel, and Dale streets, Walnut avenue, and Warren street to the point of beginning — 439 voters.

* *Precinct Six.*— All that part of said ward lying within the following-described line: Beginning at the intersection of the centre lines of Clifford and Warren streets; thence by the centre lines of Warren and Moreland streets, Blue Hill avenue, and Clifford street to the point of beginning — 490 voters.

* *Precinct Seven.*— All that part of said ward lying within the following-described line: Beginning at the intersection of the centre lines of Quincy and Warren streets; thence by the centre lines of Warren and Clifford streets, Blue Hill avenue, and Quincy street to the point of beginning — 621 voters.

* *Precinct Eight.*— All that part of said ward lying within the following-described line: Beginning at the intersection of the centre lines of Seaver street and Humboldt avenue; thence by the centre lines of Humboldt avenue, Ruthven street, Elm Hill avenue, Warren and Gaston streets, Blue Hill avenue, and Seaver street to the point of beginning — 417 voters.

* *Precinct Nine.*— All that part of said ward lying within the following-described line: Beginning at the intersection of the centre lines of Humboldt avenue and Ruthven street; thence by the centre lines of Humboldt avenue, Townsend and Quincy streets, Blue Hill avenue, Gaston and Warren streets, Elm Hill avenue, and Ruthven street to the point of beginning — 518 voters.

* *Precinct Ten.*— All that part of said ward lying within the following-described line: Beginning at the intersection of the centre lines of Warren and Townsend streets; thence by the centre lines of Townsend street, Walnut avenue, Bower and Warren streets to the point of beginning — 438 voters.

* *Precinct Eleven.*— All that part of said ward lying within the following-described line: Beginning at the intersection of the centre lines of Seaver street and Humboldt avenue; thence by the centre lines of Seaver street, Walnut avenue, Townsend street, and Humboldt avenue to the point of beginning — 327 voters.

---

* See footnote on preceding page.

* *Precinct Twelve.*— All that part of said ward lying within the following-described line: Beginning at the intersection of the centre lines of Westminster and Walnut avenues; thence by the centre lines of Westminster avenue, Washington and Elmore streets, and Walnut avenue to the point of beginning — 393 voters.

WARD TWENTY-TWO.†

Eight Precincts — 3,817 Voters.

† *Precinct One.*— All that part of said ward lying within the following-described line: Beginning at the intersection of the centre lines of Chestnut and Spring Park avenues; thence by the centre lines of Spring Park avenue, Centre, Perkins, and Chestnut streets to the boundary line between Boston and Brookline; thence by said boundary line to the centre line of Jamaicaway; thence by the centre line of Jamaicaway to Grotto Glen extended; thence through the centre lines of Grotto Glen extended, Grotto Glen, Day, Bynner, Creighton, Centre, and Forbes streets, and Chestnut avenue to the point of beginning — 498 voters.

† *Precinct Two.*— All that part of said ward lying within the following-described line: Beginning at the intersection of the centre line of location of the Providence Division of the New York, New Haven & Hartford Railroad and the centre line of Centre street; thence by the centre lines of Centre, Creighton, Bynner, and Day streets to the ward line; thence by said ward line through Day, Minden, Bickford, Heath, and New Heath streets to the centre line of location of the Providence Division of the New York, New Haven & Hartford Railroad; thence by said centre line of location to the point of beginning — 490 voters.

Precinct Three.— All that part of said ward lying within the following-described line: Beginning at the intersection of the centre lines of Marcella and Washington streets; thence through the centre lines of Marcella and Ritchie streets to the intersection of the centre line of Centre street and the centre line of location of the Providence Division of the New York, New Haven & Hartford Railroad; thence by the said centre line of location to the ward line; thence by said ward line through New Heath, Centre, Marcella, Highland, Hawthorn, Ellis, Thornton, Valentine, and Washington streets to the point of beginning — 503 voters.

Precinct Four.— All that part of said ward lying within the following-described line: Beginning at the intersection of the centre line of School street and the ward line; thence by the centre lines of School, Washington, and Boylston streets, Baker court, Germania, Bismarck, and Porter streets, Boylston avenue, and Boylston street to the centre line of location of the Providence Division of the New York, New Haven & Hartford Railroad; thence by said centre line of location to the centre line of Centre

* See note on page 186.

† The lines of Precincts One and Two were revised as set forth above by an order of the Board of Aldermen adopted March 14, 1904, and approved by the Mayor March 15, 1904.

street; thence by the centre lines of Centre, Ritchie, Marcella, and Washington streets, Westminster and Walnut avenues to the point of beginning — 489 voters.

Precinct Five.— All that part of said ward lying within the following-described line: Beginning at the intersection of the centre lines of Boylston street and Chestnut avenue; thence by the centre lines of Chestnut avenue, Forbes and Centre streets to the centre line of location of the Providence Division of the New York, New Haven & Hartford Railroad; thence by said centre line of location to Boylston street; thence by the centre line of Boylston street to the point of beginning — 488 voters.

Precinct Six.— All that part of said ward lying within the following-described line: Beginning at the intersection of the centre lines of Perkins street and the ward line; thence by the centre lines of Perkins and Centre streets, Spring Park and Chestnut avenues, and Boylston street to the centre line of location of the Providence Division of the New York, New Haven & Hartford Railroad; thence by said centre line of location to Oakdale street; thence by the lines of Oakdale, Lamartine, and Bell streets, Chestnut avenue, Green, Rockview, St. John, and Centre streets to the ward line; thence by said ward line through Myrtle and Pond streets and Jamaicaway to the point of beginning — 411 voters.

Precinct Seven.— All that part of said ward lying within the following-described line: Beginning at the ward line at the junction of Centre and Green streets; thence through the centre lines of Centre, St. John, Rockview, and Green streets, Chestnut avenue, Bell, Lamartine, and Oakdale streets to the centre line of location of the Providence Division of the New York, New Haven & Hartford Railroad; thence by said centre line of location to Carolina avenue; thence through the centre lines of Carolina avenue, South and Centre streets to the point of beginning — 459 voters.

Precinct Eight.— All that part of said ward lying within the following-described line: Beginning at the intersection of the centre line of School street and the ward line; thence by said ward line through Walnut avenue, Sigourney street, Glen road, and Green street to the centre line of location of the Providence Division of the New York, New Haven & Hartford Railroad; thence by said centre line of location to Boylston street; thence through the centre lines of Boylston street and Boylston avenue, Porter, Bismarck, and Germania streets, Baker court, Boylston, Washington, and School streets to the point of beginning — 479 voters.

WARD TWENTY-THREE.*

In 1895, Nine Precincts (3,350 Voters). Now Fourteen Precincts.

Precinct One.— All that part of said ward lying within the following-described line: Beginning at the intersection of the centre lines of South and Custer streets; thence by the centre lines of Custer, Goldsmith, Centre, and Allandale streets to the boundary line between Boston and

* Boundaries of Precincts Three to Eight, inclusive, were changed so as to constitute Precincts Three to Eight, and Ten to Fourteen, inclusive, by order of the City Council passed Feb. 16, 1912, and approved by the Mayor Feb. 17, 1912.

Brookline; thence by said boundary line to the centre line of Chestnut street; thence by the centre lines of Chestnut and Perkins streets, Jamaicaway, Pond, Myrtle, Centre, and South streets to the point of beginning — 329 voters.

Precinct Two.— All that part of said ward lying within the following-described line: Beginning at the intersection of the centre line of Keyes street and the centre line of location of the Providence Division of the New York, New Haven & Hartford Railroad; thence by said centre line of location and the centre line of location of the West Roxbury branch of said railroad to the centre line of South street; thence by the centre lines of South, Bussey, Walter, Centre, Goldsmith, and Custer streets, Carolina avenue, Lee and Keyes streets to the point of beginning — 395 voters.

* *Precinct Three.*— All that part of said ward lying within the following described line: Beginning at the intersection of the centre lines of Harvard and Morton streets; thence by the centre line of Morton street to the centre line of location of the Providence Division of the New York, New Haven & Hartford Railroad; thence by said centre line of location to its intersection with the centre line of Keyes street; thence by the centre lines of Keyes and Lee streets and Carolina avenue to the centre line of location of the Providence Division of the New York, New Haven & Hartford Railroad; thence by said centre line of location to its intersection with the centre line of Green street; thence by the centre lines of Green street, Glen road, Sigourney street, Walnut avenue, Seaver street, Blue Hill avenue and Harvard street to the point of beginning — 419 voters.

* *Precinct Four.*— All that part of said ward lying within the following described line: Beginning at the intersection of the centre lines of Harvard and Walk Hill streets; thence by the centre lines of Walk Hill, Bourne, Patten and Nathan streets, Eldridge road and Hyde Park avenue to the centre line of Stony brook; thence by the centre lines of Stony brook, Whipple avenue, Washington and South streets to the centre line of location of the West Roxbury Branch of the New York, New Haven & Hartford Railroad; thence by said centre line of location to the centre line of location of the Providence Division of the New York, New Haven & Hartford Railroad; thence by said centre line of location to the centre line of Morton street; thence by the centre lines of Morton and Harvard streets to the point of beginning — 450 voters.

* *Precinct Five.*— All that part of said ward lying within the following described line: Beginning at the intersection of the centre lines of Walk Hill and Harvard streets; thence by the centre line of Harvard street to the former boundary line between the City of Boston and the town of Hyde Park; thence by said former boundary line to its intersection with the centre line of location of the Providence Division of the New York, New Haven & Hartford Railroad; thence by said centre line of location to its intersection with the centre line of Stony brook; thence by the centre lines of Stony brook, Hyde Park avenue, Eldridge road and Nathan, Patten, Bourne and Walk Hill streets to the point of beginning — 489 voters.

---

* See note on next page preceding.

* *Precinct Six.*— All that part of said ward lying within the following described line: Beginning at the intersection of the centre lines of the Providence Division of the New York, New Haven & Hartford Railroad and Ashland street; thence by the centre lines of Ashland street, South and Washington streets and Whipple avenue to the centre line of Stony brook; thence by the centre line of Stony brook to its intersection with the centre line of location of the Providence Division of the New York, New Haven & Hartford Railroad; thence by said centre line of location to the point of beginning — 384 voters.

* *Precinct Seven.*— All that part of said ward lying within the following described line: Beginning at the intersection of the centre line of location of the Providence Division of the New York, New Haven & Hartford Railroad and the former boundary line between the City of Boston and the town of Hyde Park; thence by said former boundary line to its intersection with the centre line of Stony Brook Reservation; thence by the centre lines of Stony Brook Reservation, Washington, Albano, Kittredge, Sycamore and Ashland streets to the centre line of location of the Providence Division of the New York, New Haven & Hartford Railroad; thence by said centre line of location to the point of beginning — 246 voters.

* *Precinct Eight.*— All that part of said ward lying within the following described lines: Beginning at the centre line of Stony Brook Reservation and the former boundary line between the City of Boston and Hyde Park; thence by said former boundary line and the boundary line between the City of Boston and the town of Dedham to the centre line of Grove street; thence by the centre lines of Grove and Washington streets, Cottage avenue and Lorette street to the centre line of location of the West Roxbury Branch of the New York, New Haven & Hartford Railroad; thence by said centre line of location and the centre lines of Beech street, the West Roxbury Parkway and Stony Brook Reservation to the point of beginning — 376 voters.

Precinct Nine.— All that part of said ward lying within the following-described line: Beginning at the intersection of the centre line of Grove street and the former boundary line between Boston and Hyde Park; thence by said boundary line and the boundary lines between Boston and Dedham and Boston and Newton to the centre line of Baker street; thence by the centre lines of Baker, Perham, and Lorette streets, Cottage avenue, Washington and Grove streets to the point of beginning — 262 voters.

* *Precinct Ten.*— All that part of said ward lying within the following described lines: Beginning at the intersection of the centre line of Beech street and the centre line of location of the West Roxbury Branch of the New York, New Haven & Hartford Railroad; thence by said centre line of location to the centre line of Perham street; thence by the centre lines of Perham and Baker streets to the boundary line between the cities of Boston and Newton; thence by said boundary line between the cities of Boston and Newton and the boundary line between the City of Boston and

* See note on page 189.

the town of Brookline to the centre line of Church street; thence by the centre lines of Church, Centre and Beech streets to the point of beginning.

* *Precinct Eleven.*— All that part of said ward lying within the following described lines: Beginning at the intersection of the centre line of Walworth street and the centre line of location of the West Roxbury Branch of the New York, New Haven & Hartford Railroad; thence by said centre line of location to the centre line of Central street; thence by the centre lines of Central, Centre, Church, Weld, Centre, Ardale, Walter, South and Walworth streets to the point of beginning.

* *Precinct Twelve.*— All that part of said ward lying within the following described lines: Beginning at the intersection of the centre line of South street and the centre line of location of the West Roxbury Branch of the New York, New Haven & Hartford Railroad; thence by said centre line of location to the centre line of Walworth street; thence by the centre lines of Walworth, South, Walter, Ardale, Centre, Weld and Church streets to the boundary line between the City of Boston and the town of Brookline; thence by said boundary line to the centre line of Allandale street; thence by the centre lines of Allandale, Centre, Walter, Bussey, South, Washington and South streets to the point of beginning.

* *Precinct Thirteen.*— All that part of said ward lying within the following described lines: Beginning at the intersection of the centre lines of Washington street and the West Roxbury Parkway; thence by the centre lines of the West Roxbury Parkway and Beech, Centre and Central streets to the centre line of location of the West Roxbury Branch of the New York, New Haven & Hartford Railroad; thence by said centre line of location to the centre line of Walworth street; thence by said centre lines of Walworth street, Bellevue avenue, Auburn and Washington streets to the point of beginning.

* *Precinct Fourteen.*— All that part of said ward lying within the following described lines: Beginning at the intersection of the centre lines of Washington and Auburn streets; thence by the centre lines of Auburn street, Bellevue avenue and Walworth street to the centre line of location of the West Roxbury Branch of the New York, New Haven & Hartford Railroad; thence by said centre line of location to the centre line of South street; thence by the centre lines of South, Ashland, Sycamore, Kittredge, Albano and Washington streets to the point of beginning.

WARD TWENTY-FOUR.†

In 1895, Nine Precincts (3,755 Voters). Now Twelve Precincts.

Precinct One.— All that part of said ward lying within the following-described line: Beginning at the intersection of the centre lines of Dor-

* See note on page 189.

† The lines of Precincts One, Three, Six, Seven, Eight, and Nine were revised, and Precincts Ten, Eleven, and Twelve created by an order adopted by the Board of Aldermen April 10, 1905, and approved by the Mayor April 12, 1905.

NOTE. — The number of voters in each of the new precincts of Ward 23 was not obtainable when these pages were printed.

chester avenue and Greenwich street; thence by the centre lines of Greenwich street and Greenwich street extended to the Harbor Commissioners' line; thence by the Harbor Commissioners' line to a point opposite the middle of Commercial Point bridge; thence to the middle of said bridge by a line at right angles thereto; thence by the centre lines of said bridge, Freeport, Preston, Bernice, Ashland, and Park streets, and Dorchester avenue to the point of beginning — 606 voters.

Precinct Two.— All that part of said ward lying within the following-described line: Beginning at the intersection of the centre line of Ashmont street and Neponset avenue; thence by the centre lines of Neponset avenue, Pope's Hill, and Freeport streets to the middle of Commercial Point bridge; thence by a line at right angles thereto to the Harbor Commissioners' line; thence by the Harbor Commissioners' line to the centre line of location of the Plymouth Division of the New York, New Haven & Hartford Railroad; thence by said centre line of location to the boundary line between Boston and Quincy; thence by said boundary line to the middle of the Neponset bridge; thence by the centre lines of said bridge, Neponset avenue, Chickatawbut and Plain streets, Pierce avenue, Newhall, and Ashmont streets to the point of beginning — 419 voters.

**Precinct Three.*— All that part of said ward lying within the following-described line: Beginning at the intersection of the centre lines of Wrentham street and Dorchester avenue; thence by the centre lines of Dorchester avenue, King street, Neponset avenue, Tileston street, and Tileston street extended to the centre line of location of the Plymouth Division of the New York, New Haven & Hartford Railroad; thence by said centre line of location to the centre line of Freeport street; thence by the centre lines of Freeport and Pope's Hill streets, Neponset avenue, Ashmont, Adams, and Wrentham streets to the point of beginning — 545 voters.

Precinct Four.— All that part of said ward lying within the following-described line: Beginning at the intersection of the centre lines of Dorchester avenue and Wrentham street; thence by the centre lines of Wrentham, Shelton, Adams, Ashmont, and Newhall streets, Pierce avenue, Plain and Chickatawbut streets, and Neponset avenue to the middle of the Neponset bridge; thence by the boundary line between Boston and Quincy through the centre of Neponset river to the middle of Granite bridge; thence by the centre lines of said bridge, Granite avenue, Adams, Minot, Carruth, and Ashmont streets to Peabody square; thence across Peabody square to the centre line of Dorchester avenue; thence by the centre line of Dorchester avenue to the point of beginning — 428 voters.

Precinct Five.— All that part of said ward lying within the following-described line: Beginning at the intersection of the centre line of Milton bridge and the boundary line between Boston and Milton; thence by the centre lines of said bridge, Washington street, and Dorchester avenue to Peabody square; thence across Peabody square and by the centre line of Ashmont, Carruth, Minot, and Adams streets, and Granite avenue to the

* See note on page next preceding.

middle of Granite bridge; thence by the boundary line between Boston and Milton through Neponset river to the point of beginning — 415 voters.

**Precinct Six.*— All that part of said ward lying within the following-described line: Beginning at the intersection of the centre line of Milton bridge and the boundary line between Boston and Milton; thence by the centre lines of said bridge, Washington street, Dorchester avenue, Codman street, and Board of Survey street No. 507 to the centre line of Standard street; thence by the centre lines of Standard street and Standard street extended to the boundary line between Boston and Milton; thence by said boundary line through Neponset river to the point of beginning — 521 voters.

**Precinct Seven.*— All that part of said ward lying within the following-described line: Beginning at the intersection of the centre lines of Washington and Codman streets; thence by the centre lines of Codman and Morton streets to the centre line of location of the Midland Division of the New York, New Haven & Hartford Railroad; thence by said centre line of location to the centre line of Norfolk street; thence by the centre lines of Norfolk and Edson streets, Milton avenue, Armandine and Washington streets to the point of beginning — 555 voters.

**Precinct Eight.*— All that part of said ward lying within the following-described line: Beginning at the intersection of Standard street extended and the boundary line between Boston and Milton; thence by said boundary line through Neponset river to the former boundary line between Boston and Hyde Park; thence by said line between Boston and Hyde Park to Harvard street; thence by the centre lines of Harvard and Morton streets and Board of Survey street No. 507 to the centre line of Standard street; thence by the centre lines of Standard street and Standard street extended to the point of beginning — 439 voters.

**Precinct Nine.*— All that part of said ward lying within the following-described line: Beginning at the intersection of the centre line of location of the Midland Division of the New York, New Haven & Hartford Railroad and the centre line of Morton street; thence by the centre line of Morton street to the ward line; thence by said ward line through Harvard street and Talbot avenue to the centre line of location of the Midland Division of the New York, New Haven & Hartford Railroad; thence by said centre line of location to Bernard street; thence by the centre lines of Bernard and Norfolk streets to the centre line of location of the Midland Division of the New York, New Haven & Hartford Railroad; thence by said centre line of location to the point of beginning — 518 voters.

**Precinct Ten:*— All that part of said ward lying within the following-described line: Beginning at the intersection of the centre lines of Washington and Armandine streets; thence by the centre lines of Armandine street, Milton avenue, Edson, Norfolk, and Bernard streets to the centre line of location of the Midland Division of the New York, New Haven & Hartford Railroad; thence by said centre line of location to the ward line; thence by said ward line through Talbot avenue and Centre street to the

* See note on page 192.

centre line of Wainwright street; thence by the centre lines of Wainwright street, Welles avenue, Harley, Roslin, and Washington streets to the point of beginning — 555 voters.

**Precinct Eleven.*— All that part of said ward lying within the following-described line: Beginning at the intersection of the centre lines of Dorchester avenue and Codman street, thence by the centre lines of Codman, Washington, Roslin, and Harley streets, Welles avenue and Wainwright street to the ward line; thence by said ward line through Centre street and Centre avenue to the centre line of Dorchester avenue; thence by the centre line of Dorchester avenue to the point of beginning — 533 voters.

* *Precinct Twelve.*— All that part of said ward lying within the following-described line: Beginning at the intersection of the centre lines of King street and Dorchester avenue; thence by the centre lines of Dorchester avenue, Park, Ashland, Bernice, Preston, and Freeport streets to the centre line of location of the Plymouth Division of the New York, New Haven & Hartford Railroad; thence by said centre line of location to Tileston street extended; thence through the centre of Tileston street extended, Tileston street, Neponset avenue, and King street to the point of beginning — 537 voters.

WARD TWENTY-FIVE.†

In 1895, Seven Precincts (3,025 Voters) Now Ten Precincts.

† *Precinct One.*— All that part of said ward lying within the following-described line: Beginning at the intersection of the centre lines of the Boston & Albany Railroad and Franklin street; thence by the centre lines of Franklin, Easton and North Harvard streets and North Harvard-street bridge to the boundary line between Boston and Cambridge in Charles river; thence by said boundary line to its intersection with the centre line of an old creek, which formerly formed the boundary line between Brookline and Brighton; thence by said centre line to the centre line of location of the Boston & Albany Railroad; thence by said centre line of location to the point of beginning — 470 voters.

† *Precinct Two.*— All that part of said ward lying within the following-described line: Beginning at the intersection of the centre lines of North Beacon and Everett streets; thence by the centre line of Everett street and said centre line extended to the centre line of location of the Boston & Albany Railroad; thence by said centre line of location to the centre line of an old creek, which formerly formed the boundary line between Brookline and Brighton; thence by said centre line to its intersection with the boundary line between Boston and Cambridge in Charles river; thence by said boundary line to the centre line of Ashby street extended; thence by the centre line of said extension, the centre line of Ashby street and

* See note on page 192.

† Boundaries of Precincts One to Three inclusive and Five to Seven inclusive changed, and Precincts Eight, Nine and Ten added, by order of the City Council passed February 16, 1912, and approved by the Mayor February 17, 1912.

said centre line extended across Commonwealth avenue to its intersection with the boundary line between Boston and Brookline; thence by said boundary line to the centre line of Naples road; thence by said centre line of Naples road and Naples road extended to the centre line of Commonwealth avenue; thence by the centre lines of Commonwealth and Brighton avenues and North Beacon street to the point of beginning — 483 voters.

* *Precinct Three.*— All that part of said ward lying within the following-described line: Beginning at the intersection of the centre lines of Everett street and Western avenue; thence by the centre lines of Western avenue and Western-avenue bridge to the boundary line between Boston and Watertown in Charles river; thence by said boundary line and the boundary line between Boston and Cambridge to the centre line of North Harvard-street bridge; thence by said centre line of said bridge and the centre lines of North Harvard, Easton and Franklin streets to the centre line of location of the Boston & Albany Railroad; thence by said centre line of location to the centre line of Everett street extended; thence by said centre line extended and the centre line of Everett street to the point of beginning — 385 voters.

Precinct Four.— All that part of said ward lying within the following-described line: Beginning at the intersection of the centre line of North Beacon-street bridge and the ward line in Charles river; thence by said ward line through Charles river to its intersection with the centre line of Western-avenue bridge; thence by the centre line of Western-avenue bridge, Western avenue, Everett and North Beacon streets, and North Beacon-street bridge to the point of beginning — 427 voters.

* *Precinct Five.*— All that part of said ward lying within the following-described line: Beginning at the intersection of the centre lines of Harvard and Commonwealth avenues; thence by the centre line of Commonwealth avenue, Warren, Camb idge, Dustin and North Beacon streets, Brighton and Harvard avenues to the point of beginning — 376 voters.

* *Precinct Six.*— All that part of said ward lying within the following-described line: Beginning at the intersection of the centre lines of Union and Winship streets; thence by the centre lines of Winship, Washington, Cambridge and Warren streets, Commonwealth, Harvard, Brighton and Commonwealth avenues to the centre line of Naples road extended; thence by said centre line extended and the centre line of Naples road to the boundary line between Boston and Brookline; thence by said boundary line to the centre line of Washington street; thence by the centre lines of Washington street, Commonwealth avenue, Bournedale road and Union street to the point of beginning — 452 voters.

* *Precinct Seven.*— All that part of said ward lying within the following-described line: Beginning at the intersection of the centre lines of Commonwealth avenue and Lake street; thence by the centre lines of Lake and Washington streets, Chestnut Hill avenue, Union street, Bournedale road, Commonwealth avenue and Washington street to the boundary line

* See note on page next preceding.

between Boston and Brookline; thence by said boundary line and the boundary line between Boston and Newton to the centre line of Commonwealth avenue; thence by said centre line of Commonwealth avenue to the point of beginning — 432 voters.

* *Precinct Eight.*— All that part of said ward lying within the following-described line: Beginning at the intersection of the centre lines of North Beacon and Dustin streets; thence by the centre lines of Dustin, Cambridge, Washington, Winship and Union streets, Chestnut Hill avenue, Market and North Beacon streets to the point of beginning.

* *Precinct Nine.*— All that part of said ward lying within the following-described line: Beginning at the intersection of the centre lines of Washington and Fairbanks streets; thence by the centre lines of Fairbanks, Faneuil, Brooks, North Beacon, Market and Washington streets to the point of beginning.

* *Precinct Ten.*— All that part of said ward lying within the following-described line: Beginning at the intersection of the centre lines of Lake street and Commonwealth avenue; thence by the centre line of Commonwealth avenue to its intersection with the boundary line between Boston and Newton; thence by said boundary line to the boundary line between Boston and Watertown in Charles river; thence by said boundary line in Charles river to the centre line of North Beacon-street bridge; thence by said centre line and the centre lines of North Beacon, Brooks, Faneuil, Fairbanks, Washington and Lake streets to the point of beginning.

WARD TWENTY-SIX.

Seven Precincts.

Precinct One.— All that part of said ward lying within the following described line: Beginning at the intersection of the centre line of Metropolitan avenue and the centre line of location of the Providence Division of the New York, New Haven & Hartford Railroad; thence by said centre line of location to its intersection with the former boundary line between Boston and Hyde Park; thence by said former boundary line to its intersection with the boundary line between Boston and Milton, in Neponset river; thence by said boundary line, through Neponset river, to a corner in said boundary line in said river; thence by said centre line of Neponset river to its intersection with the centre line of Metropolitan avenue extended; thence by said centre line extended and the centre line of Metropolitan avenue to the point of beginning.

Precinct Two.— All that part of said ward lying within the following described line: Beginning at the intersection of the centre lines of Walter and East River streets; thence by the centre lines of East River street and West street to the former boundary line between Boston and Hyde Park; thence by said former boundary line to its intersection with the

NOTE.—The number of voters in each of the new precincts of Ward 25 and the seven precincts of Ward 26 was not obtainable when these pages were printed.

* See note on page 195.

centre line of location of the Providence Division of the New York, New Haven & Hartford Railroad; thence by said centre line of location to its intersection with the centre line of Metropolitan avenue; thence by the centre line of Metropolitan avenue and said centre line extended to its intersection with the centre line of Neponset river; thence by said centre line of Neponset river to its intersection with the boundary line between Boston and Milton; thence by said boundary line to its intersection with the centre line of location of the Midland Division of the New York, New Haven & Hartford Railroad; thence by said centre line of location to its intersection with the centre line of Walter street extended; thence by said centre line extended and the centre line of Walter street to the point of beginning.

Precinct Three.— All that part of said ward lying within the following described line: Beginning at the intersection of the centre line of East River and Walter streets; thence by the centre line of Walter street and said centre line extended to its intersection with the centre line of location of the Midland Division of the New York, New Haven & Hartford Railroad; thence by said centre line of location and the centre line of Dana avenue to its intersection with the centre line of location of the Providence Division of the New York, New Haven & Hartford Railroad; thence by said centre line of location and the centre lines of West street and East River street to the point of beginning.

Precinct Four.— All that part of said ward lying within the following described line: Beginning at the intersection of the boundary line between Boston and Milton and the centre line of Dana avenue; thence by the centre line of Dana avenue to its intersection with the centre line of location of the Midland Division of the New York, New Haven & Hartford Railroad; thence by said centre line of location to its intersection with the boundary line between Boston and Milton; thence by said boundary line to the point of beginning.

Precinct Five.— All that part of said ward lying within the following described line: Beginning at the intersection of the centre line of Dana avenue and the boundary line between Boston and Milton; thence by said boundary line to its intersection with the centre line of Neponset river; thence by the centre line of Neponset river to its intersection with the centre line of Madison street extended; thence by the centre line of Madison street extended and the centre lines of Madison street, Hyde Park avenue, Allen and New Allen streets, West Glenwood avenue and West River streets to the centre line of location of the Providence Division of the New York, New Haven & Hartford Railroad; thence by said centre line of location and the centre line of Dana avenue to the point of beginning.

Precinct Six.— All that part of said ward lying within the following described line: Beginning at the intersection of the centre lines of West Glenwood avenue and West River street; thence by the centre line of West Glenwood avenue to its intersection with the centre line of Mother brook; thence by the centre line of said brook to its intersection with the

centre line of Stony Brook Reservation extended, said intersection being in a part of said brook known as Mill pond; thence by the centre line of Stony Brook Reservation extended and the centre line of Stony Brook Reservation to its intersection with the centre line of Stony brook; thence by said centre line of Stony brook and the centre line of Muddy pond brook to its intersection with the former boundary line between Boston and Hyde Park; thence by said former boundary line to its intersection with the centre line of West street; thence by said centre line of West street to its intersection with the centre line of location of the Providence Division of the New York, New Haven & Hartford Railroad; thence by said centre line of location and the centre line of West River street to the point of beginning.

Precinct Seven.— All that part of said ward lying within the following described line: Beginning at the intersection of the centre lines of Madison street extended and Neponset river; thence by the centre line of Neponset river (a part being the boundary line between Boston and Milton) to its intersection with the boundary line between Boston and Dedham; thence by said boundary line between Boston and Dedham and the former boundary line between Boston and Hyde Park to the centre line of Muddy pond brook; thence by the centre lines of said Muddy pond brook and of Stony brook to its intersection with the centre line of Stony Brook Reservation; thence by the centre line of said Stony Brook Reservation and said centre line extended to its intersection with the centre line of Mother brook, said intersection being in a part of said brook known as Mill pond; thence by said centre line of Mother brook to its intersection with the centre line of West Glenwood avenue; thence by the centre lines of West Glenwood avenue, New Allen and Allen streets, Hyde Park avenue and Madison street and the centre line of Madison street extended to the point of beginning.

RECENT PUBLIC DOCUMENTS RELATING TO BOSTON.

Amended City Charter.

An Act Relating to the Administration of the City of Boston and to Amend the Charter of the said City. H. of R. Bill No. 1727, 1909, pp. 37. Acts and Resolves, 1909, chapter 486.

See, also, this edition of MUNICIPAL REGISTER, pages 19 to 33.

The Streets, Alleys, Places, etc., in Boston.

Latest revised list of all public and private ways, with brief historical records of the older and more important streets. Issued by the Street Commissioners. Pp. 543. Printing Department, 1910. Price, $1.

Consolidated Statutes.

All Statutes Relating to the City of Boston, from 1821 to January, 1908. Codified by Thomas M. Babson, Corporation Counsel. Pp. 631. Printing Department, 1908.

Finance Commission Reports.

Vol. I. Appointments, Organization, Communications to Mayor, etc., pp. 522. Appendices A to G, etc., 45 pp. additional.

Vol. II. Reports and Communications to Mayor, etc., with Appendix Containing Draft of Proposed Amendments to the City Charter. Pp. 304. Printing Department, 1909.

Vol. III. Reports of Metcalf & Eddy, Consulting Civil Engineers, upon the Water Department, the Sewer Division of the Street Department, and Miscellaneous Matters. Pp. 1226. Printing Department, 1909.

Vol. IV. Report of Samuel Whinery, Consulting Civil Engineer, upon the Street Department. Pp. 333. Printing Department, 1909.

Vol. V., Part I. Report to the General Court. Part II. Official Communications to the City Government. Part III. Summary of Specific Recommendations Made by the Former Finance Commission, with a Record of Action Taken thereon. Pp. 143. Printing Department, 1910.

Vol. VI., Part I. Report to the General Court. Part II. Official Communications to the City Government. Pp. 252. Printing Department, 1911.

Report to the Mayor on the Boston School System. Pp. 234. Printing Department, 1911.

RELATING TO METROPOLITAN DISTRICT.

Public Improvements for the Metropolitan District.

Report of the State Commission on Metropolitan Improvements. Pp. 318. Wright & Potter Printing Company, 1909.

RELATING TO THE STATE.

Statistics of Municipal Finances, 1908.

Third Annual Report. Issued by Director of State Bureau of Statistics. Pp. 274. Wright & Potter Printing Company, 1911.

Special Report on Municipal Debt in Massachusetts.

Issued by Director of State Bureau of Statistics. Pp. 286. Wright & Potter Printing Company, 1912.

Cost of Living.

Report of the State Commission. Pp. 752. Wright & Potter Printing Company, 1910.

Old Age Pensions, Annuities and Insurance.

Report of State Commission. Pp. 409. Wright & Potter Printing Company, 1910.

MEMBERS OF

CITY GOVERNMENT,

1901-1911.

MAYORS AND CERTAIN OTHER OFFICIALS SINCE 1822.

ORATORS APPOINTED BY THE CITY SINCE 1771.

1901.

MAYOR.

THOMAS N. HART.[1]

ALDERMEN.

JAMES H. DOYLE, *Chairman.*

First District.— John L. Kelly.
Second District.— Philip O'Brien.
Third District.— Martin M. Lomasney.
Fourth District.— Patrick Bowen. Michael W. Norris.
Fifth District.— Perlie A. Dyar.
Sixth District.— George H. Tinkham.
Seventh District.— James H. Doyle.
Eighth District.— Joseph J. Norton.
Ninth District.— George R. Miller. Joseph I. Stewart.
Tenth District.— Robert A. Jordan.
Eleventh District.— E. Peabody Gerry.

Edward J. Donovan, *City Clerk.*

COUNCILMEN.

DANIEL J. KILEY, *President.*

Ward 1.
George H. Battis,
William B. Jackson,
Walter J. Staples.

Ward 2.
Daniel J. Sheehan,
Joseph F. Carter,
Thomas F. Clark.

Ward 3.
Francis J. Doherty,
Edward L. Cauley,
Henry M. Wing.

Ward 4.
George H. Cadigan,
Philip C. McMahon,
John J. Mullen.

Ward 5.
Arthur W. Dolan,
Frank P. Murphy,[2]
Maurice J. Power.

Ward 6.
Thomas J. Grady,
Henry S. Fitzgerald,
George A. Scigliano.

Ward 7.
Daniel J. Donnelly,
James F. McDermott,
John L. Sullivan.

Ward 8.
Daniel J. Kiley,
Michael F. Hart,
Hyman Weinberg.

Ward 9.
Daniel L. Flanagan,
John L. Curry,
Edward F. Fitzgerald.

Ward 10.
Osborn A. Newton,
Harry O. Alexander,
James H. Phelan.

Ward 11.
March G. Bennett,
Robert Homans,
S. William Simms.

Ward 12.
Donald N. MacDonald,
Harry S. Upham,
Frank E. Gaylord.

Ward 13.
Lawrence J. Kelly,
John E. L. Monaghan,
Andrew L. O'Toole.

Ward 14.
J. Frank O'Hare,
Patrick J. Shiels,
John J. Teevens, jr.

Ward 15.
William L. White,
William E. Hickey,
James M. Lane.

Ward 16.
Frank S. Atwood,
William H. Gavin,
Hugh J. Young.

Ward 17.
George A. Flynn,
James M. Curley,
William H. Murphy.

Ward 18.
William E. Good
William J. Barrett,
Thomas E. Raftery.

Ward 19.
John F. Egan,
Peter A. Hoban,
Bernard W. Kenney.

Ward 20.
Oliver F. Davenport,
George O. Wood,
Frank W. Thayer.

Ward 21.
William M. Curtis,
Clarence W. Starratt,
Edmund Weber.

Ward 22.
George W. Lorey,
William H. Nitz,
Thomas D. Roberts.

Ward 23.
Frederick W. Whiteley,
George P. Beckford,
Edward J. Bromberg.

Ward 24.
Samuel H. Mildram,
Herbert W. Burr,
William E. Hannan.

Ward 25.
Frank H. Howe,
Edward W. Brown,
George McKee.

Joseph O'Kane, *Clerk.*

---

[1] Elected for two years.
[2] Died May 24, 1901.

1902.

MAYOR.

PATRICK A. COLLINS.[1]

ALDERMEN.

JAMES H. DOYLE, *Chairman.*

First District.— John L. Kelly.
Second District.— Edward L. Quigley.
Third District.— Martin M. Lomasney.
Fourth District.— Michael W. Norris. Patrick Bowen.
Fifth District.— Thomas H. Dowd.
Sixth District.— George H. Tinkham.
Seventh District.— James H. Doyle.
Eighth District.— Charles H. Slattery.
Ninth District.— George R. Miller. Frederick W. Farwell
Tenth District.— Timothy E. McCarthy.
Eleventh District.— William B. Heath.

Edward J. Donovan, *City Clerk.*

COUNCILMEN.

ARTHUR W. DOLAN, *President.*

Ward 1.
William B. Jackson,
Walter J. Staples,
Robert J. Gove.

Ward 2.
Thomas F. Clark,
James J. Donnelly,
John J. Flaherty.

Ward 3.
Edward L. Cauley,
John J. Conway,
Daniel J. McDonald.

Ward 4.
George H. Cadigan,
John J. Mullen,
Peter A. McDonald.

Ward 5.
Arthur W. Dolan,
Maurice J. Power,
George A. Murdock.

Ward 6.
Thomas J. Grady,
George A. Scigliano,
Philip J. McGonagle.

Ward 7.
Daniel J. Donnelly,
James F. McDermott,
William A. H. Crowley.

Ward 8.
Michael F. Hart,
Hyman Weinberg,
Joseph A. Maynard.

Ward 9.
John L. Curry,
Edward F. Fitzgerald,
Aaron E. Myers.

Ward 10.
Harry O. Alexander,
James H. Phalen,
Guy W. Cox.

Ward 11.
March G. Bennett,
S. William Simms,
Daniel W. Lane.

Ward 12.
Harry S. Upham,
Frank E. Gaylord,
Everett H. Jenney.

Ward 13.
Frank J. Linehan,
Andrew L. O'Toole,
Edward F. McGrady.

Ward 14.
Patrick J. Shiels,
John J. Teevens, jr.,
Robert J. Ware.

Ward 15.
William E. Hickey,
James M. Lane,
Charles E. Walsh.

Ward 16.
Hugh J. Young,
Arthur L. Gavin,
William J. Lyons.

Ward 17.
George A. Flynn,
Jeremiah J. Good,
John F. Hoar.

Ward 18.
William J. Barrett,
Martin Milmore,
David M. Owens.

Ward 19.
John F. Egan,
Peter A. Hoban,
Bernard W. Kenney.

Ward 20.
Oliver F. Davenport,
George O. Wood,
Frank W. Thayer.

Ward 21.
William M. Curtis,
Clarence W. Starratt,
Edmund Weber.

Ward 22.
George W. Lorey,
John J. Burke,
John Graumann.

Ward 23.
Walter E. Henderson,
Edward J. Bromberg,
John J. Conway.

Ward 24.
Herbert W. Burr,
William E. Hannan,
Henry S. Clark.

Ward 25.
Frank H. Howe,
Edward W. Brown,
George McKee.

Joseph O'Kane, *Clerk.*

[1] Elected for two years.

1903.

MAYOR.

PATRICK A. COLLINS.[1]

ALDERMEN.

JAMES H. DOYLE, *Chairman.*

First District.— James F. Nolan.
Second District.— Edward L. Quigley.
Third District.— Martin M. Lomasney.
Fourth District.— Patrick Bowen. Hugh W. Bresnahan.
Fifth District.— John J. Flanagan.
Sixth District.— Henry A. Frothingham.
Seventh District.— James H. Doyle.
Eighth District.— Charles H. Slattery.
Ninth District.— Frederick W. Farwell. Joseph I. Stewart.
Tenth District.— Fred E. Bolton.
Eleventh District.— Edward J. Bromberg.

Edward J. Donovan, *City Clerk.*

COUNCILMEN.

ARTHUR W. DOLAN, *President.*

Ward 1.
Robert J. Gove,
Thomas H. Dalton,
Gilbert M. Stalker.

Ward 2.
Joseph F. Carter,
James J. Donnelly,
John J. Flaherty.

Ward 3.
Edward L. Cauley,
John J. Conway,
Daniel J. McDonald.

Ward 4.
Philip C. McMahon,
John D. Cadogan,
John F. Collins.

Ward 5.
Arthur W. Dolan,
James E. Fitzgerald,
Patrick J. Long.

Ward 6.
George A. Scigliano,
Philip J. McGonagle,
Thomas J. McMackin.

Ward 7.
William A. H. Crowley,
James F. McDermott,
William J. Foley.

Ward 8.
Joseph A. Maynard,
David Mancovitz,
Robert K. McKirdy.

Ward 9.
John L. Curry,
Edward F. Fitzgerald,
Frank J. Gethro.

Ward 10.
Edward N. Lacey,
George Nichols,
Charles W. M. Williams.

Ward 11.
March G. Bennett,
S. William Simms,
Daniel W. Lane.

Ward 12.
Harry S. Upham,
Everett H. Jenney,
Fred A. Ewell.

Ward 13.
Edward F. McGrady,
Eugene T. Brazzell,
William L. Newton.

Ward 14.
Robert J. Ware,
William J. Drummond,
Joseph H. Reagan.

Ward 15.
Charles E. Walsh,
Thomas B. Bradley,
Clement H. Colman.

Ward 16.
William J. Lyons,
Charles M. Callahan,
John M. McDonald.

Ward 17.
John F. Hoar,
Theodore A. Glynn,
William P. Grady.

Ward 18.
William J. Barrett,
David M. Owens,
Thomas J. Fay.

Ward 19.
Bernard W. Kenney,
William H. Curley,[2]
Michael A. Spillane.

Ward 20.
George O. Wood,
Tilton S. Bell,
Thomas Leavitt.

Ward 21.
William M. Curtis,
Edmund Weber,
Edwin T. McKnight.

Ward 22.
John Graumann,
John E. Crook,
William F. Howes.

Ward 23.
George P. Beckford,
John J. Conway,
William H. Jordan.

Ward 24.
Henry S. Clark,
Gideon B. Abbott,
Charles Patterson.

Ward 25.
Joseph B. Brown,
Hammond B. Hazelwood,
Edward M. Richardson.

Joseph O'Kane, *Clerk.*

---

[1] Elected for two years. [2] Resigned February 12, 1903.

1904.

MAYOR.
PATRICK A. COLLINS.[1]

ALDERMEN.[2]
JAMES H. DOYLE, *Chairman.*

John E. Baldwin,
Patrick Bowen,
Hugh W. Bresnahan,
Edward J. Bromberg,
James M. Curley,
James H. Doyle,
Henry A. Frothingham,
William J. Hennessey,
Fred J. Kneeland,
Frank J. O'Toole,
Edward L. Quigley,
Charles H. Slattery,
Daniel A. Whelton.

Edward J. Donovan, *City Clerk.*

COUNCILMEN.
ARTHUR W. DOLAN, *President.*

Ward 1.
Gilbert M. Stalker,
William G. Harrington,
Lewis B. McKie.

Ward 2.
Joseph F. Carter,
Edward F. Colbert,
Joseph F. Crowley.

Ward 3.
John J. Conway,
Michael J. Eagan,
Thomas F. Fitzgerald.

Ward 4.
John D. Cadogan,
John F. Collins,
Peter A. McDonald.

Ward 5.
Arthur W. Dolan,
James E. Fitzgerald,
William F. Murray, jr.

Ward 6.
Philip J. McGonagle,
Thomas J. McMackin,
Max L. Rachkowsky.

Ward 7.
William A. H. Crowley,
James F. McDermott,
William J. Foley.

Ward 8.
Joseph A. Maynard,
David Mancovitz,
Robert K. McKirdy.

Ward 9.
Frank J. Gethro,
John W. Craig,
Daniel L. Sullivan.

Ward 10.
Edward N. Lacey,
Charles W. M. Williams,
J. Bernard Ferber.

Ward 11.
S. William Simms,
Philip S. Dalton,
Myron E. Pierce.

Ward 12.
Fred A. Ewell,
Humphrey J. Collins,
Nathan B. MacLoud.

Ward 13.
Eugene T. Brazzell,
William L. Newton,
James J. Moynihan.

Ward 14.
William J. Drummond,
Joseph H. Reagan,
John J. Driscoll.

Ward 15.
Thomas B. Bradley,
Clement H. Colman,
Timothy J. Sullivan, jr.

Ward 16.
Charles M. Callahan,
John M. McDonald,
George F. Coughlin.

Ward 17.
William P. Grady,
James J. Conboy,
William J. Gleason.

Ward 18.
William J. Barrett,
Thomas J. Fay,
Joseph P. Good.

Ward 19.
Michael A. Spillane,
James J. Kelley,
Charles F. Mackenzie.

Ward 20.
George O. Wood,
Tilton S. Bell,
Thomas Leavitt.

Ward 21.
Edwin T. McKnight,
Sherwin L. Cook,
Fred P. Warner.

Ward 22.
John Graumann,
Matthew J. Hanley,
Jeremiah J. Hourin.

Ward 23.
John J. Conway,
Paul L. Jepson,
James A. Price.

Ward 24.
Gideon B. Abbott,
Charles Patterson,
James Oliver Higgins.

Ward 25.
Edward M. Richardson,
Patrick H. Barry,
Francis B. McKinney.

Joseph O'Kane, *Clerk.*

---

[1] Elected for two years.

[2] Chapter 426, Acts of 1903, provides for the election of aldermen-at-large.

1905.

MAYOR.

PATRICK A. COLLINS.[1]

ALDERMEN.

DANIEL A. WHELTON,[2] *Chairman.*

John E. Baldwin,
Fred E. Bolton,
Patrick Bowen,
Edward J. Bromberg,
Edward L. Cauley,
Louis M, Clark,
James M. Curley,
Henry A. Frothingham,
William J. Hennessey,
Frank J. Linehan,
James F. Nolan,
Frank J. O'Toole,
Daniel A. Whelton.

Edward J. Donovan, *City Clerk.*

COUNCILMEN.

ARTHUR W. DOLAN, *President.*

Ward 1.
Lewis B. McKie,
Robert E. Sexton,
Ernest W. Woodside.

Ward 2.
William G. Donovan,
Michael H. Fitzgerald,
Bernard F. Hanrahan.

Ward 3.
John J. Conway,
Michael J. Eagan,
Thomas F. Fitzgerald.

Ward 4.
John D. Cadogan,
John F. Collins,
William E. Magurn.

Ward 5.
Arthur W. Dolan,
William F. Murray, jr.,
Joseph M. Sullivan.

Ward 6.
Philip J. McGonagle,
Thomas J. McMackin,
Max L. Rachkowsky.

Ward 7.
William A. H. Crowley,
William J. Foley,
Daniel J. Donnelly.

Ward 8.
David Mancovitz,
Alfred J. Lill, jr.,
Jeremiah J. McCarthy.

Ward 9.
Frank J. Gethro,
John W. Craig,
Daniel L. Sullivan.

Ward 10.
Charles W. M. Williams,
David T. Montague,
Malcolm E. Nichols.

Ward 11.
Myron E. Pierce,
James B. Noyes,
Isaac L. Roberts.

Ward 12.
Humphrey J. Collins,
Nathan B. MacLoud,
William E. Chester.

Ward 13.
Florence H. Fitzgerald,
Leo F. McCullough,
Thomas P. McDavitt.

Ward 14.
William J. Drummond,
John J. Driscoll,
Thomas F. Coogan.

Ward 15.
James J. Hughes,
Hugh Mealey, jr.,
Patrick H. O'Connor.

Ward 16.
Charles M. Callahan,
George F. Coughlin,
John P. Noonan.

Ward 17.
James J. Conboy,
William J. Gleason,
Thomas M. Joyce.

Ward 18.
William J. Barrett,
Joseph P. Good,
Daniel J. Curley, jr.

Ward 19.
James J. Kelley,
Samuel J. Madden,
Timothy F. Murphy.

Ward 20.
Tilton S. Bell,
Thomas Leavitt,
Charles E. Beatty.

Ward 21.
Edwin T. McKnight,
Sherwin L. Cook,
Fred P. Warner.

Ward 22.
William F. Howes,
James J. McCarty,
John J. Shea, jr.

Ward 23.
George W. Carruth.
Harry B. Fowler,
J. Henry Leonard.

Ward 24.
Gideon B. Abbott,
Charles Patterson,
James Oliver Higgins.

Ward 25.
Edward M. Richardson,
William E. Cose,
Edward C. Webster.

Joseph O'Kane, *Clerk.*

---

[1] Died September 14, 1905.

[2] Served *ex officio* as Acting Mayor, during the unexpired term of the late Mayor Collins.

1906.

MAYOR.

JOHN F. FITZGERALD.[1]

ALDERMEN.

CHARLES M. DRAPER,[2] EDWARD L. CAULEY,[3] } *Chairmen.*

William Berwin,
Edward J. Bromberg,
John E. Baldwin,
Daniel A. Whelton,
James M. Curley,
William J. Hennessey,
Fred J. Kneeland,
Frank J. Linehan,
Edward L. Cauley,
George H. Battis,
Tilton S. Bell,
Francis R. Bangs,
Charles M. Draper.

Edward J. Donovan, *City Clerk.*

COUNCILMEN.

WILLIAM J. BARRETT, *President.*

Ward 1.
Robert E. Sexton,
Ernest W. Woodside,
Edward C. R. Bagley.

Ward 2.
William G Donovan,
Michael H. Fitzgerald,
Thomas F. Doherty.

Ward 3.
Michael J. Eagan,
Thomas F. Fitzgerald,
Joseph E. Donovan.

Ward 4.
William E. Magurn,[4]
James E. Ducey,
John J. Hayes.

Ward 5.
Joseph M. Sullivan,
John J. McDermott,
J. Frank O'Brien.

Ward 6.
Philip J. McGonagle,
Max L. Rachkowsky,
Joseph Santosuosso.

Ward 7.
William J. Foley,
Bartholomew A. Brickley,
Matthew J. Dacey.

Ward 8.
Daniel J. Kiley,
Jeremiah J. McCarthy,
Jacob Rosenberg.

Ward 9.
John W. Craig,
Daniel L. Sullivan,
John S. Driscoll.

Ward 10.
Charles W. M. Williams,
David T. Montague,
Malcolm E. Nichols.

Ward 11.
Myron E. Pierce,
James B. Noyes,
Isaac L. Roberts.

Ward 12.
Nathan B. MacLoud,
William E. Chester,
John B. McGregor.

Ward 13.
Florence H. Fitzgerald,
Leo F. McCullough,
Thomas P. McDavitt.

Ward 14.
Thomas F. Coogan,
Patrick D. McGrath,
John Troy.

Ward 15.
James J. Hughes,
Hugh Mealey, jr.,
Patrick H. O'Connor.

Ward 16.
George F. Coughlin,
John P. Noonan,
John D. McGivern.

Ward 17.
James J. Conboy,
William J. Gleason,
Thomas M. Joyce.

Ward 18.
William J. Barrett,
Joseph P. Good,
Daniel J. Curley, jr.

Ward 19.
James J. Kelley,
Samuel J. Madden,
Timothy F. Murphy.

Ward 20.
Charles E. Beatty,
William S. Bramhall,
Charles A. Clark.

Ward 21.
Fred P. Warner,
Donald J. Ferguson,
E. Howard George.

Ward 22.
John E. Crook,
William F. Howes,
Joseph H. Wentworth.

Ward 23.
George W. Carruth,
Harry B. Fowler,
J. Henry Leonard.

Ward 24.
William C. Clark,
Edward M. Green,
William B. Willcutt.

Ward 25.
Edward M. Richardson,
William E. Cose,
Edward C. Webster.

Joseph O'Kane, *Clerk.*

---

[1] Elected for two years.
[2] From February 28 to September 10.
[3] From September 10 to the end of the year.
[4] Died February 21, 1906.

1907.

MAYOR.

JOHN F. FITZGERALD.[1]

ALDERMEN.

WILLIAM BERWIN, *Chairman.*

William Berwin,
John E. Baldwin,
Daniel A. Whelton,
James M. Curley,
Louis M. Clark,
George H. Battis,
Tilton S. Bell,
Francis R. Bangs,
Charles M. Draper,
Michael J. Leary,
William H. Woods,
Daniel L. Flanagan,
Frederick A. Finigan.

Edward J. Donovan, *City Clerk.*

COUNCILMEN.

WILLIAM J. BARRETT, *President.*

Ward 1.
Ernest W. Woodside,
Edward C. R. Bagley,
Theodore L. Sorenson.

Ward 2.
Bernard F. Hanrahan,
Thomas F. Doherty,
Joseph H. Pendergast.

Ward 3.
Thomas F. Fitzgerald,
Joseph E. Donovan,
John J. McCormack.

Ward 4.
James E. Ducey,
John J. Hayes,
James A. Hatton.

Ward 5.
Joseph M. Sullivan,
J. Frank O'Brien,
John J. Buckley.

Ward 6.
Max L. Rachkowsky,
Joseph Santosuosso,
James T. Purcell.

Ward 7.
William J. Foley,
John T. Kennedy,
Edward D. Spellman.

Ward 8.
Alfred J. Lill, jr.,
Jeremiah J. McCarthy,
Jacob Rosenberg.

Ward 9.
John S. Driscoll,
Joseph Leonard,
Solomon Sacks.

Ward 10.
David T. Montague,
George P. Anderson.
Joseph W. Wharton.

Ward 11.
Myron E. Pierce,
James B. Noyes,
Isaac L. Roberts.

Ward 12.
John B. McGregor,
George T. Daly,
Augustus D. McLennan.

Ward 13.
Leo F. McCullough,
James J. Doyle,
Edward T. J. Noonan.

Ward 14.
John Troy,
Cornelius J. Fitzgerald,
Thomas F. O'Brien.

Ward 15.
Timothy J. Sullivan,
Hugh Mealey, jr.,
Francis L. Colpoys.

Ward 16.
John D. McGivern,
John L. Costello,
James H. Kelly.

Ward 17.
Thomas M. Joyce,
Francis L. Daly,
Frederick M. J. Sheenan.

Ward 18.
William J. Barrett,
Daniel F. Cronin,
Michael F. O'Brien.

Ward 19.
Samuel J. Madden,
Timothy F. Murphy,
William J. Kohler.

Ward 20.
William S. Bramhall,
Charles A. Clark,
Charles T. Harding.

Ward 21.
Donald J. Ferguson,
E. Howard George,
William N. Hackett.

Ward 22.
Joseph H. Wentworth,
William H. Morgan,
George Penshorn.

Ward 23.
George W. Carruth,
George M. Brown,
Earl E. Davidson.

Ward 24.
William C. Clark,
Edward M. Green,
William B. Willcutt.

Ward 25.
William E. Cose,
George C. McCabe,
Axel E. Zetterman.

Joseph O'Kane, *Clerk.*

[1] Elected for two years.

1908.

MAYOR.

GEORGE A. HIBBARD.[1]

ALDERMEN.

LOUIS M. CLARK, *Chairman.*

John E. Baldwin,
James M. Curley,
Louis M. Clark,
Michael J. Leary,
Frederick A. Finigan,
Daniel J. Donnelly,
George P. Anderson,
Ellery H. Clark,
Walter Ballantyne,
Frederick J. Brand,
W. Dudley Cotton, jr.,
W. Prentiss Parker,
James P. Timilty.

John T. Priest, *City Clerk.*

COUNCILMEN.

LEO F. MCCULLOUGH, *President.*

Ward 1.
Edward C. R. Bagley,
Theodore L. Sorenson,
Frank A. Goodwin.

Ward 2.
Thomas F. Doherty,[2]
Joseph H. Pendergast,
Dennis A. O'Neil.

Ward 3.
John J. McCormack,
James J. Brennan,
James J. Moore.

Ward 4.
James A. Hatton,
Patrick B. Carr,
Francis M. Ducey.

Ward 5.
Joseph M. Sullivan,
John J. Buckley,
William E. Carney.

Ward 6.
Max L. Rachkowsky,
Joseph Santosuosso,
James T. Purcell.

Ward 7.
John L. Donovan,
John T. Kennedy,
Edward D. Spellman.[3]

Ward 8.
Alfred J. Lill, jr.,
Jacob Rosenberg,
James J. Ryan.

Ward 9.
John S. Driscoll,
Solomon Sacks,
John J. Attridge.

Ward 10.
J. Henderson Allston,
Joseph W. Wharton,
Channing H. Cox.

Ward 11.
Isaac L. Roberts,
Courtenay Crocker,
Walter C. Kellogg.

Ward 12.
Augustus D. McLennan,
Seth Fenelon Arnold,
Alfred G. Davis.

Ward 13.
Leo F. McCullough,
Edward T. J. Noonan,
Stephen A. Welch.

Ward 14.
John J. Driscoll,
Thomas F. O'Brien,
Thomas J. Casey.

Ward 15.
Timothy J. Sullivan,
Francis L. Colpoys,
John O'Hara.

Ward 16.
John D. McGivern,
John L. Costello,
James H. Kelly.

Ward 17.
Thomas M. Joyce,
Francis L. Daly,
Francis J. Brennan.

Ward 18.
Daniel F. Cronin,
Michael F. O'Brien,
George Kenney.

Ward 19.
William J. Kohler,
John J. Donovan.
James E. Gilligan.

Ward 20.
William S. Bramhall,
Charles T. Harding,
Harry R. Cumming.

Ward 21.
Walter C. Brown,
Donald J. Ferguson,
E. Howard George.

Ward 22.
Joseph H. Wentworth,
William H. Morgan,
George Penshorn.

Ward 23.
George M. Brown,
Earl E. Davidson,
George W. Smith.

Ward 24.
Charles L. Carr,
Frank B. Crane,
James A. Hart.

Ward 25.
Edward C. Webster,
Axel E. Zetterman,
Charles H. Warren.

Joseph O'Kane, *Clerk.*

---

[1] Elected for two years. [2] Died May 21, 1908.
[3] Died February 27, 1908.

1909.

MAYOR.
GEORGE A. HIBBARD.[1]

ALDERMEN.
FREDERICK J. BRAND, *Chairman.*

James M. Curley,
Daniel A. Whelton,
Daniel J. Donnelly,[2]
George P. Anderson,
Walter Ballantyne,
Frederick J. Brand,
W. Dudley Cotton, jr.,
James P. Timilty,
J. Frank O'Hare,
John J. Attridge,
Charles L. Carr,
Thomas J. Giblin,
Matthew Hale.

John T. Priest, *City Clerk.*

COUNCILMEN.
GEORGE C. MCCABE, *President.*

Ward 1.
Edward C. R. Bagley,
Frank A. Goodwin,
Joseph A. Hoey.

Ward 2.
Joseph H. Pendergast,
Dennis A. O'Neil,
Michael J. Brophy.

Ward 3.
James J. Brennan,
Joseph A. Dart,
William J. Murray.

Ward 4.
Francis M. Ducey,
Patrick B. Carr,
James I. Green.

Ward 5.
John J. Buckley,
William E. Carney,
Edward A. Troy.

Ward 6.
Stephen Gardella,
Francis D. O'Donnell,
Alfred Scigliano.

Ward 7.
John L. Donovan,
John T. Kennedy,
Dominick F. Spellman.

Ward 8.
James J. Ryan,
James A. Bragan,
Adolphus M. Burroughs.

Ward 9.
Isaac Gordon,
Robert J. Howell,
Thomas B. McKeagney.

Ward 10.
J. Henderson Allston,
Channing H. Cox,
William S. Kinney.

Ward 11.
Courtenay Crocker,
Theodore Hoague,
Charles H. Moore.

Ward 12.
Seth Fenelon Arnold,
Alfred G. Davis,
Francis J. H. Jones.

Ward 13.
Leo F. McCullough,[3]
Stephen A. Welch,
Coleman E. Kelly.

Ward 14.
Cornelius J. Fitzgerald,
Thomas J. Casey,
Joseph L. Collins.

Ward 15.
John O'Hara,
William T. Conway,
Joseph A. O'Bryan.

Ward 16.
John D. McGivern,
Hugh M. Garrity,
William D. McCarthy.

Ward 17.
Thomas M. Joyce,
Francis J. Brennan,
John D. Connors.

Ward 18.
Daniel F. Cronin,
Michael F. O'Brien,
George Kenney.

Ward 19.
Peter A. Hoban,
William J. Kohler,
John J. Donovan.

Ward 20.
Charles T. Harding,
Harry R. Cumming,
William Smith, jr.

Ward 21.
William N. Hackett,
John Ballantyne,
Walter R. Meins.

Ward 22.
William H. Morgan,
George Penshorn,
Bernhard G. Krug.

Ward 23.
George W. Carruth,
George W. Smith,
Ward D. Prescott.

Ward 24.
Frank B. Crane,
James A. Hart,
Clifford C. Best.

Ward 25.
Edward C. Webster,
George C. McCabe,
Charles H. Warren.

Joseph O'Kane, *Clerk.*

---

[1] Elected for two years. [2] Died June 23, 1909.
[3] Resigned June 3, 1909.

1910.

—

MAYOR.

JOHN F. FITZGERALD.

CITY COUNCIL.

WALTER BALLANTYNE, *Chairman.*

Term Ends in 1913.	Term Ends in 1912.	Term Ends in 1911.
John J. Attridge,	James M. Curley,	Frederick J. Brand,
Matthew Hale,	Walter Ballantyne,	Daniel J. McDonald,
Walter L. Collins.	Thomas J. Kenny.	Timothy J. Buckley.

1911.

—

MAYOR.

JOHN F. FITZGERALD.

CITY COUNCIL.

WALTER L. COLLINS, *Chairman.*

Term Ends in 1914.	Term Ends in 1913.	Term Ends in 1912.
Daniel J. McDonald,	John J. Attridge,	James M. Curley,
Timothy J. Buckley,	Matthew Hale,	Walter Ballantyne,
Earnest E. Smith.	Walter L. Collins.	Thomas J. Kenny.

NOTE.— The Board of Aldermen and Common Council were abolished by the amended City Charter of 1909 and the City Council was established, consisting of nine members. See page 19 of this MUNICIPAL REGISTER.

Mayors of the City of Boston.

From 1822 to the Present Time.

Name.	Place and Date of Birth.	Died.	Years of Service.
* John Phillips	Boston, Nov. 26, 1770	May 29, 1823	1822.....1
* Josiah Quincy	Boston, Feb. 4, 1772	July 1, 1864	1823–28..6
* Harrison Gray Otis	Boston, Oct. 8, 1765	Oct. 28, 1848	1829–31..3
* Charles Wells	Boston, Dec. 30, 1786	June 3, 1866	1832–33..2
* Theodore Lyman, jr.	Boston, Feb. 19, 1792	July 17, 1849	1834–35..2
* Samuel T. Armstrong	Dorchester, April 29, 1784	Mar. 26, 1850	1836.....1
* Samuel A. Eliot	Boston, Mar. 5, 1798	Jan. 29, 1862	1837–39..3
* Jonathan Chapman	Boston, Jan. 23, 1807	May 25, 1848	1840–42..3
* Martin Brimmer	Roxbury, June 8, 1793	April 25, 1847	1843–44..2
* Thomas A. Davis	Brookline, Dec. 11, 1798	Nov. 22, 1845	1845.....1
* Josiah Quincy, jr.	Boston, Jan. 17, 1802	Nov. 2, 1882	1846–48..3
* John P. Bigelow	Groton, Aug. 25, 1797	July 4, 1872	1849–51..3
* Benjamin Seaver	Roxbury, April 12, 1795	Feb. 14, 1856	1852–53..2
* Jerome V. C. Smith	Conway, N. H., July 20, 1800	Aug. 20, 1879	1854–55..2
* Alexander H. Rice	Newton, Aug. 30, 1818	July 22, 1895	1856–57..2
* Frederic W. Lincoln, jr.	Boston, Feb. 27, 1817	Sept. 13, 1898	1858–60..3
* Joseph M. Wightman	Boston, Oct. 19, 1812	Jan. 25, 1885	1861–62..2
* Frederic W. Lincoln, jr.	(See above)	(See above)	1863–66..4
* Otis Norcross	Boston, Nov. 2, 1811	Sept. 5, 1882	1867.....1
* Nathaniel B. Shurtleff	Boston, June 29, 1810	Oct. 17, 1874	1868–70..3
* William Gaston	Killingly, Conn., Oct. 3, 1820	Jan. 19, 1894	1871–72..2
* Henry L. Pierce	Stoughton, Aug. 23, 1825	Dec. 17, 1896	1873, 10mo.
† *Leonard R. Cutter*	(See under Chairmen of Aldermen.)	.....	1873, 2 mo.
* Samuel C. Cobb	Taunton, May 22, 1826	Feb. 18, 1891	1874–76..3
* Frederick O. Prince	Boston, Jan. 18, 1818	June 6, 1899	1877.....1
* Henry L. Pierce	(See above)	(See above)	1878.....1
* Frederick O. Prince	(See above)	(See above)	1879–81..3
Samuel A. Green	Groton, Mar. 16, 1830	.....	1882.....1
* Albert Palmer	Candia, N. H., Jan. 17, 1831	May 21, 1887	1883.....1
* Augustus P. Martin	Abbot, Me., Nov. 23, 1835	Mar. 13, 1902	1884.....1
* Hugh O'Brien	Ireland, July 13, 1827	Aug. 1, 1895	1885–88..4
Thomas N. Hart	North Reading, Jan. 20, 1829	.....	1889–90..2
Nathan Matthews, jr.	Boston, Mar. 28, 1854	.....	1891–94..4
Edwin U. Curtis	Roxbury, Mar. 26, 1861	.....	1895.....1

* Deceased. Acting Mayor.

MAYORS OF THE CITY OF BOSTON.—*Concluded.*

Name.	Place and Date of Birth.	Died.	Years of Service.
† Josiah Quincy	Quincy.....Oct. 15, 1859	.....	1896–99..4
† Thomas N. Hart	(See above).....	.....	1900–01..2
* ‡ Patrick A. Collins	Fermoy, Ireland, Mar. 12, 1844	Sept. 14, 1905	1902–05, 3¾
§ *Daniel A. Whelton*	Boston.....Jan. 1, 1872	.....	1905, 3½mo.
† John F. Fitzgerald	Boston.....Feb. 11, 1865	.....	1906–07..2
* † George A. Hibbard	Boston.....Oct. 27, 1864	May 29, 1910	1908–09..2
¶ John F. Fitzgerald	(See above).....	.....	1910

NOTE.— From January 6, 1845, to February 27, 1845, or from the close of Mayor Brimmer's term of office till the election of his successor, Thomas A. Davis, William Parker, Chairman of the Board of Aldermen, *ex officio* performed the duties of Mayor.

In the interim between the death of Mayor Davis, on November 22, 1845, and the election on December 11, 1845, of his successor, Josiah Quincy, jr., Benson Leavitt, Chairman of the Board of Aldermen, acted as Mayor.

There were three ballotings for the election of Mayor for 1854, between December 12, 1853, and January 9, 1854. In the meantime the duties of Mayor were performed by Benjamin L. Allen, Chairman of the Board of Aldermen.

In 1873 Mayor Pierce resigned his office on November 29, on his election to the Congress of the United States. During the remainder of the municipal year Leonard R. Cutter, Chairman of the Board of Aldermen, served *ex officio* as Acting Mayor.

Mayor Collins died on September 14, 1905. Daniel A. Whelton, Chairman of the Board of Aldermen, was Acting Mayor for the remainder of the municipal year, viz., September 15, 1905, to January 1, 1906. See R. L., Chap. 26, §§ 29, 30.

* Deceased. † Elected for two years. Stat. 1895, Chap. 449.
‡ Twice elected for two years. § Acting Mayor.
¶ Elected for four years, subject to recall.

Chairmen of the Board of Aldermen.

Name.	Place and Date of Birth.	Died.	Years of Service.
* William Washburn	Lyme, N. H....Oct. 7, 1808	Oct. 30, 1890	1855
* Pelham Bonney	Pembroke.....Feb. 21, 1802	April 29, 1861	1856–57
* Joseph Milner Wightman	Boston.....Oct. 19, 1812	Jan. 25, 1885	1858
* Silas Peirce	Scituate.....Feb. 15, 1793	Aug. 27, 1879	1859
* Otis Clapp	Westhampton...Mar. 3, 1806	Sept. 18, 1886	1860
* Silas Peirce	(See above).....	(See above)...	1861
* Thomas Phillips Rich	Lynn.....Mar. 31, 1803	Dec. 11, 1875	1862
* Thomas Coffin Amory, jr.	Boston.....Aug. 16, 1812	Oct. 10, 1899	1863
* Otis Norcross	Boston.....Nov. 2, 1811	Sept. 5, 1882	1864
* George Washington Messinger	Boston.....Feb. 5, 1813	April 27, 1870	1865–66
* Charles Wesley Slack	Boston.....Feb. 21, 1825	April 11, 1885	1867
* George Washington Messinger	(See above).....	(See above)...	1868

* Deceased.

CHAIRMEN OF THE BOARD OF ALDERMEN.— *Concluded.*

Name.	Place and Date of Birth.	Died.	Years of Service.
* Benjamin James.....	Scituate.....Aug. 22, 1814	April 13, 1901	1869
* Newton Talbot	Stoughton.....Mar. 10, 1815	Feb. 3, 1904	1870
* Charles Edward Jenkins,	Scituate.....July 29, 1817	Aug. 1, 1882	1871
* Samuel Little.....	Hingham.....Aug. 15, 1827	Dec. 21, 1906	1872
* Leonard Richardson Cutter.....	Jaffrey, N. H...July 1, 1825	July 13, 1894	1873
* John Taylor Clark.....	Sanbornton, N. H. Sept. 19, 1825	Oct. 29, 1880	1874–77
* Solomon Bliss Stebbins..	Warren.....Jan. 18, 1830	June 8, 1910	1878
* Hugh O'Brien.....	Ireland.....July 13, 1827	Aug. 1, 1895	1879–81
* Solomon Bliss Stebbins..	(See above).....	(See above)...	1882
* Hugh O'Brien.....	(See above).....	(See above)...	1883
* Charles Varney Whitten,	Vassalboro', Me., May 10, 1829	Mar. 18, 1891	1884–85
* Charles Hastings Allen..	Boston.....June 14, 1828	Mar. 31, 1907	1886
Patrick John Donovan..	Charlestown....April 9, 1848	.....	1887
* Charles Hastings Allen..	(See above).....	(See above)...	1888
* Homer Rogers.....	Sudbury.....Oct. 11, 1840	Nov. 10, 1907	1889
William Power Wilson...	Baltimore, Md..Nov. 15, 1852	.....	1890
Herbert Schaw Carruth..	Dorchester.....Feb. 15, 1855	.....	1891
John Henry Lee.....	Boston.....April 26, 1846	.....	1892–93
Alpheus Sanford.....	North Attleboro'..July 5, 1856	.....	1894–95
John Henry Lee.....	(See above).....	.....	1896
† Perlie Appleton Dyar...	Lynn.....Mar. 26, 1857	.....	1897–98
† Joseph Aloysius Conry..	Brookline.....Sept. 12, 1868	.....	1898
* David Franklin Barry...	Boston.....Feb. 29, 1852	July 23, 1911	1899
* Michael Joseph O'Brien.	Ireland.....Feb. 11, 1855	.....	1900
James Henry Doyle....	Boston.....June 17, 1867	.....	1901–04
Daniel A. Whelton.....	Boston.....Jan. 1, 1872	.....	1905
‡ Charles Martin Draper..	Dedham.....Nov. 1, 1869	.....	1906
‡ Edward L. Cauley.....	Charlestown....Aug. 8, 1870	.....	1906
William Berwin.....	New Orleans, La., Dec. 16, 1858	.....	1907
Louis M. Clark.....	Dorchester.....Dec. 14, 1858	.....	1908
* Frederick J. Brand.....	Plainville, Conn. Feb. 3, 1861	Mar. 16, 1912	1909

NOTE.— The Mayor was *ex officio* Chairman of the Board of Aldermen from the incorporation of the city until 1855; the Board has elected a permanent Chairman since 1855.

* Deceased.

† Perlie A. Dyar from January 25, 1898, to April 1, 1898, and October 1, 1898, to end of year. Joseph A. Conry from April 1, 1898, to October 1, 1898.

‡ Charles M. Draper from February 28, 1906, to September 10, 1906. Edward L. Cauley from September 10, 1906, to end of year.

Presidents of the Common Council.

Name.	Place and Date of Birth.	Died.	Years of Service.
* William Prescott.....	Pepperell.....Aug. 19, 1762	Dec. 8, 1844	1822
* John Welles.....	Boston.....Oct. 14, 1764	Sept. 26, 1855	1823
* Francis Johonnot Oliver,	Boston.....Oct. 10, 1777	Aug. 21, 1858	1824–25
* John Richardson Adan..	Boston.....July 8, 1793	July 4, 1849	1826–28
* Eliphalet Williams.....	Taunton.....Mar. 7, 1778	June 12, 1855	1829
* Benjamin Toppan Pickman.....	Salem.....Sept. 17, 1790	Mar. 22, 1835	1830–31
* John Prescott Bigelow..	Groton.....Aug. 25, 1797	July 4, 1872	1832–33
* Josiah Quincy, jr.....	Boston.....Jan. 17, 1802	Nov. 2, 1882	1834–36
* Philip Marett.....	Boston.....Sept. 25, 1792	Mar. 22, 1869	1837–40
* Edward Blake.....	Boston.....Sept. 28, 1805	Sept. 4, 1873	1841–43
* Peleg Whitman Chandler,	New Gloucester, Me., April 12, 1816	May 28, 1889	1844–45
* George Stillman Hillard,	Machias, Me....Sept. 22, 1808	Jan. 21, 1879	1846–47 [1]
* Benjamin Seaver.....	Roxbury.....April 12, 1795	Feb. 14, 1856	1847[2]–49
* Francis Brinley.....	Boston.....Nov. 10, 1800	June 14, 1889	1850–51
* Henry Joseph Gardner..	Dorchester.....June 14, 1818	July 19, 1892	1852–53
* Alexander Hamilton Rice.....	Newton.....Aug. 30, 1818	July 22, 1895	1854
* Joseph Story.....	Marblehead.....Nov. 11, 1822	June 22, 1905	1855
Oliver Stevens.....	Andover.....June 22, 1825	Aug. 23, 1905	1856–57
* Samuel Wallace Waldron, jr.....	Portsmouth, N. H., Oct. 24, 1828	Aug. 24, 1882	1858
* Josiah Putnam Bradlee..	Boston.....June 10, 1817	Feb. 2, 1887	1859–60
* Joseph Hildreth Bradley,	Haverhill.....Mar. 5, 1822	Oct. 5, 1882	1861
* Joshua Dorsey Ball.....	Baltimore, Md..July 11, 1828	Dec. 18, 1892	1862
* George Silsbee Hale....	Keene, N. H....Sept. 24, 1825	July 27, 1897	1863–64
* Wm. Bentley Fowle, jr..	Boston.....July 27, 1826	Jan. 21, 1902	1865
* Joseph Story.....	(See above).....	(See above)...	1866
* Weston Lewis.....	Hingham.....April 14, 1834	April 6, 1893	1867
* Charles Hastings Allen..	Boston.....June 14, 1828	Mar. 31, 1907	1868
* William Giles Harris....	Revere.....May 15, 1828	Oct. 29, 1897	1869
Melville Ezra Ingalls...	Harrison, Me...Sept. 6, 1842	.....	1870
Matthias Rich.....	Truro.....June 8, 1820	.....	1871
Marquis Fayette Dickinson, jr.....	Amherst.....Jan. 16, 1840	.....	1872

* Deceased. [1] To July 1. [2] From July 1.

PRESIDENTS OF THE COMMON COUNCIL.— *Concluded.*

Name.	Place and Date of Birth.	Died.	Years of Service.
*Edward Olcott Shepard..	Hampton, N. H..Nov. 25, 1835	April 27, 1903	1873–74
*Halsey Joseph Boardman,	Norwich, Vt....May 19, 1834	Jan. 15, 1900	1875
John Quincy Adams Brackett.....	Bradford, N. H..June 8, 1842	.....	1876
*Benjamin Pope.....	Waterford, Ire...Jan. 13, 1829	Sept. 24, 1879	1877–78
*William H. Whitmore....	Dorchester.....Sept. 6, 1836	June 14, 1900	1879
Harvey Newton Shepard..	Boston.....July 8, 1850	.....	1880
Andrew Jackson Bailey...	Charlestown....July 18, 1840	.....	1881 [1]
*Charles Edward Pratt..,	Vassalboro, Me..Mar. 13, 1845	Aug. 20, 1898	1881 [2]–82
*James Joseph Flynn.....	St. John, N. B.....1835	Mar. 26, 1884	1883 [3]
*Godfrey Morse.....	Wachenheim, Germany, May 17, 1846	June 20, 1911	1883 [4]
John Henry Lee.....	Boston.....April 26, 1846	.....	1884
Edward John Jenkins.....	London, England, Dec. 20, 1854	.....	1885–86
*David Franklin Barry...	Boston.....Feb. 29, 1852	July 23, 1911	1887–88
Horace Gwynne Allen....	Jamaica Plain...July 27, 1855	.....	1889–90
*David Franklin Barry...	(See above).....	(See above)...	1891–93
*Christopher Francis O'Brien.....	Boston.....Feb. 17, 1869	April 25, 1899	1894–95
Joseph Aloysius Conry....	Brookline.....Sept. 12, 1868	.....	1896–97
Timothy Lawrence Connolly.....	Boston.....Oct. 5, 1871	.....	1898
Daniel Joseph Kiley.....	Boston.....July 27, 1874	.....	1899–1901
Arthur Walter Dolan.....	Boston.....Sept. 22, 1876	.....	1902–05
William John Barrett.....	Boston.....June 24, 1872	.....	1906–07
Leo F. McCullough.....	Boston.....July 1, 1882	.....	1908
George Cheney McCabe..	Carmel, N. Y....July 5, 1873	.....	1909

[1] To October 27.
[2] From October 27.
[3] To June 11.
[4] From June 14.
* Deceased.

Presidents of the City Council.

Name.	Place and Date of Birth.	Died.	Years of Service.
Walter Ballantyne.....	Hawick, Scotland, Mar. 17, 1855	.....	1910
Walter Leo Collins.....	Boston.....April 7, 1878	.....	1911
John Joseph Attridge....	Boston.....Feb. 8, 1878	.....	1912

Orators of Boston.

APPOINTED BY THE PUBLIC AUTHORITIES.

For the Anniversary of the Boston Massacre, March 5, 1770.

1771 James Lovell.
1772 Dr. Joseph Warren.
1773 Dr. Benjamin Church.
1774 John Hancock.
1775 Dr. Joseph Warren.
1776 Rev. Peter Thacher.
1777 Benjamin Hichborn.
1778 Jonathan Williams Austin.
1779 William Tudor.
1780 Jonathan Mason, jr.
1781 Thomas Dawes, jr.
1782 George Richards Minot.
1783 Dr. Thomas Welsh.

For the Anniversary of National Independence, July 4, 1776.

1783 Dr. John Warren.
1784 Benjamin Hichborn.
1785 John Gardiner.
1786 Jonathan L. Austin.
1787 Thomas Dawes, jr.
1788 Harrison Gray Otis.
1789 Rev. Samuel Stillman.
1790 Edward Gray.
1791 Thomas Crafts, jr.
1792 Joseph Blake, jr.
1793 John Quincy Adams.
1794 John Phillips.
1795 George Blake.
1796 John Lathrop, jr.
1797 John Callender.
1798 Josiah Quincy.
1799 John Lowell, jr.
1800 Joseph Hall.
1801 Charles Paine.
1802 Rev. William Emerson.
1803 William Sullivan.
1804 Dr. Thomas Danforth.
1805 Warren Dutton.
1806 Francis Dana Channing.
1807 Peter O. Thacher.
1808 Andrew Ritchie, jr.
1809 William Tudor, jr.
1810 Alexander Townsend.
1811 James Savage.
1812 Benjamin Pollard.
1813 Edward St. Loe Livermore.
1814 Benjamin Whitwell.
1815 Lemuel Shaw.
1816 George Sullivan.
1817 Edward T. Channing.
1818 Francis C. Gray.
1819 Franklin Dexter.
1820 Theodore Lyman, jr.
1821 Charles G. Loring.
1822 John C. Gray.
1823 Charles Pelham Curtis.
1824 Francis Bassett.
1825 Charles Sprague.
1826 Josiah Quincy, Mayor of the City.
1827 William Powell Mason.
1828 Bradford Sumner.
1829 James T. Austin.
1830 Alexander H. Everett.
1831 Rev. John G. Palfrey.
1832 Josiah Quincy, jr.
1833 Edward G. Prescott.
1834 Richard S. Fay.
1835 George S. Hillard.
1836 Henry W. Kinsman.
1837 Jonathan Chapman.
1838 Rev. Hubbard Winslow.
1839 Ivers James Austin.
1840 Thomas Power.
1841 George Ticknor Curtis.

1842 Horace Mann.
1843 Charles Francis Adams.
1844 Peleg W. Chandler.
1845 Charles Sumner.
1846 Fletcher Webster.
1847 Thomas G. Carey.
1848 Joel Giles.
1849 William W. Greenough.
1850 Edwin P. Whipple.
1851 Charles Theodore Russell.
1852 Rev. Thomas Starr King.
1853 Timothy Bigelow.
1854 Rev. A. L. Stone.
1855 Rev. A. A. Miner.
1856 Edward Griffin Parker.
1857 Rev. William Rounseville Alger.
1858 John S. Holmes.
1859 George Sumner.
1860 Edward Everett.
1861 Theophilus Parsons.
1862 George Ticknor Curtis.
1863 Oliver Wendell Holmes.
1864 Thomas Russell.
1865 Rev. Jacob M. Manning.
1866 Rev. S. K. Lothrop.
1867 Rev. George H. Hepworth.
1868 Samuel Eliot.
1869 Ellis W. Morton.
1870 William Everett.
1871 Horace Binney Sargent.
1872 Charles Francis Adams, jr.
1873 Rev. John F. W. Ware.
1874 Richard Frothingham.
1875 Rev. James Freeman Clarke.
1876 Robert C. Winthrop.
1877 William Wirt Warren.
1878 Joseph Healey.
1879 Henry Cabot Lodge.
1880 Robert Dickson Smith.
1881 George Washington Warren.
1882 John Davis Long.
1883 Rev. H. Bernard Carpenter.
1884 Harvey N. Shepard.
1885 Thomas J. Gargan.
1886 George Fred Williams.
1887 John E. Fitzgerald.
1888 William E. L. Dillaway.
1889 John L. Swift.
1890 Albert E. Pillsbury.
1891 Josiah Quincy.
1892 John R. Murphy.
1893 Henry W. Putnam.
1894 Joseph H. O'Neil.
1895 Rev. Adolph Augustus Berle.
1896 John F. Fitzgerald.
1897 Rev. Edward Everett Hale.
1898 Rev. Denis O'Callaghan.
1899 Nathan Matthews, jr.
1900 Stephen O'Meara.
1901 Curtis Guild, jr.
1902 Joseph A. Conry.
1903 Edwin D. Mead.
1904 John A. Sullivan.
1905 Le Baron B. Colt.
1906 Timothy W. Coakley.
1907 Rev. Edward A. Horton.
1908 Arthur D. Hill.
1909 Arthur L. Spring.
1910 James H. Wolff.
1911 Charles William Eliot.

NOTE.— All the addresses delivered by the annual orators were published, except those of 1806, 1812 and 1852. The orations of 1792, 1793, 1798, 1799, 1804, 1807, 1808, 1809, 1811, 1816, 1821, 1823, 1850, 1854, 1858, 1859, 1876 and 1891 went through a second edition each; those of 1863 and 1876 were published also in a more elegant form; those of 1842 and 1845 went through four editions each; that of 1857 through five. The orations from 1771 to 1788, and the large paper editions of the orations of 1863, 1876 and 1900 are in quarto; all others in octavo.

The names given above are copied from the orations as officially published. The Massacre orations were reprinted in a volume in 1785 by Peter Edes, and again in 1807. For the orators from 1771 to 1851, inclusive, see "The Hundred Boston Orators," by James Spear Loring (Boston, 1852), and the appendix to the oration of 1889 for the full names of the orators from 1773 to 1889, inclusive. See, also, list of "Fourth of July Orations" in Index to the City Documents, 1834 to 1897; and "A List of Municipal Orators" in large paper edition of the oration of 1900.

Justices of the Police, Justices' and Municipal Courts.

The Police Court of the City of Boston was established in 1822, and at the same time the Justices' Court for the County of Suffolk (civil business) was established. The duties of the Justices' Court were discharged by the Justices of the Police Court. The jurisdiction of the Justices' Court was transferred to the Police Court for civil business June 1, 1860. In 1866 this court was succeeded by the *Municipal Court* of the City of Boston. The names of the successive Justices and their terms of office are as follows:

JUSTICES OF THE POLICE COURT OF THE CITY OF BOSTON, SERVING ALSO AS THE JUSTICES OF THE JUSTICES' COURT FOR THE COUNTY OF SUFFOLK.

Benjamin Whitman, 1822 to 1833, *Senior Justice.*
William Simmons, 1822 to 1843.
Henry Orne, 1822 to 1830.
John Gray Rogers, 1831 to 1866.
James Cushing Merrill, 1834 to 1852.
Abel Cushing, 1834 to 1858.
Thomas Russell, 1852 to 1858.
Sebeus C. Maine, 1858 to 1866.
George D. Wells, 1858 to 1864.
Edwin Wright, 1864 to 1866.

JUSTICES OF THE MUNICIPAL COURT OF THE CITY OF BOSTON.

John W. Bacon, *Chief Justice*, 1866 to 1871.
Mellen Chamberlain, 1866 to 1878. *Chief Justice*, 1871 to 1878.
Francis W. Hurd, 1866 to 1870.
Joseph M. Churchill, 1870 to 1886.
William E. Parmenter, 1871 to 1902. *Chief Justice*, 1883 to 1902.
J. Wilder May, *Chief Justice*, 1878 to 1883.
William J. Forsaith, 1882.
Matthew J. McCafferty, 1883 to 1885.
John H. Hardy, 1885 to 1896.
Benjamin R. Curtis, 1886 to 1891.
Frederick D. Ely, 1888.
John H. Burke, 1891.
John F. Brown, 1894. *Chief Justice*, 1902 to 1906.
George Z. Adams, 1896 to 1906.
Henry S. Dewey, 1899 to 1902.
George L. Wentworth, 1899.
James P. Parmenter, 1902.
William Sullivan, 1902.
Wilfred Bolster, *Chief Justice*, 1906.
Michael J. Murray, 1906.

MEMBERS OF THE STATE LEGISLATURE OF 1912 FROM BOSTON.

SENATORS.

District 1 — Ward 1*	†Edward J. Grainger, D.
2 — Wards 2, 3, 4, 5	†James A. Hatton, D.
3 — Wards 6, 7, 8	†Joseph P. Lomasney, D.
4 — Wards 9, 12, 17	Thomas M. Joyce, D.
5 — Wards 10, 11, 25	†George Holden Tinkham, R.
6 — Wards 13, 14, 15, 16	†James F. Powers, D.
7 — Wards 18, 19, 22	†James P. Timilty, D.
8 — Wards 20, 21	Thomas M. Vinson, R.
9 — Wards 23, 24	Francis J. Horgan, D.

REPRESENTATIVES.

Ward 1.
†Edward C. R. Bagley, R.
Benjamin F. Sullivan, D.

Ward 2.
†Michael J. Brophy, D.
Joseph H. Pendergast, D.

Ward 3.
†William J. Murray, D.
†James J. Brennan, D.

Wards 4 and 5.
†James H. Brennan, D.
†Patrick B. Carr, D.
†James I. Green, D.

Ward 6.
†Francis D. O'Donnell, D.
Vincent Brogna, D.

Ward 7.
John L. Donovan, D.

Ward 8.
†Adolphus M. Burroughs, D.
†Martin M. Lomasney, D.

Ward 9.
†Joseph Leonard, D.
Isaac Gordon, D.

Ward 10.
†Channing H. Cox, R.
William S. Kinney, R.

Ward 11.
†Courtenay Crocker, R.
†Grafton D. Cushing, R.

Ward 12.
†George T. Daly, D.
†James J. Murphy, D.

Ward 13.
Leo F. McCullough, D.
†William J. Sullivan, D.

Ward 14.
†William P. Hickey, D.
John J. Murphy, D.

Ward 15.
†Michael J. Reidy, D.
John J. Creed, D.

Ward 16.
†John F. McCarthy, D.
†John D. McGivern, D.

Ward 17.
†John D. Connors, D.
William P. O'Brien, D.

Ward 18.
†Daniel F. Cronin, D.‡
Edward E. McGrath, D.

Ward 19.
†James McInerney, D.
William H. Sullivan, D.

Ward 20.
†James F. Eagan, D.
†Louis A. Foley, D.
†James A. McElaney, Jr., D.

Ward 21.
John Ballantyne, R.
Walter R. Meins, R.

Ward 22.
†James F. Griffin, D.
†James P. Maguire, D.

Ward 23.
†William M. McMorrow, D.
Francis M. Cummings, D.

Ward 24.
†Charles L. Carr, R.
†James A. Hart, R.
Sanford Bates, R.

Ward 25.
†Thomas F. J. Callahan, D.
Martin Hays, R.

Ward 26.
†David W. Murray, D.

* Includes Chelsea, Revere and Winthrop. † Signifies re-election.

NOTE.—Senators, seven Democrats and two Republicans. Representatives, forty Democrats and eleven Republicans. D. signifies Democrat, R. Republican.

‡ Died March 14, 1912.

MEMBERS OF THE SIXTY-SECOND CONGRESS FROM MASSACHUSETTS.

SENATORS.

Winthrop Murray Crane, R.	of Dalton.
Henry Cabot Lodge,* R.	of Nahant.

REPRESENTATIVES.

District 1	George P. Lawrence,* R.	of North Adams.
2	Frederick H. Gillett,* R.	of Springfield.
3	John A. Thayer, D.	of Worcester.
4	William H. Wilder, R.	of Gardner.
5	Butler Ames,* R.	of Lowell.
6	Augustus P. Gardner,* R.	of Hamilton.
7	Ernest W. Roberts,* R.	of Chelsea.
8	Samuel W. McCall,* R.	of Winchester.
9	William F. Murray, D.	of Boston.
10	James M. Curley, D.	of Boston.
11	Andrew J. Peters,* D.	of Boston.
12	John W. Weeks,* R.	of Newton.
13	William S. Greene,* R.	of Fall River.
14	Robert O. Harris, R.	of East Bridgewater.

* Signifies re-election. Note.— D. signifies Democrat, R. Republican.

Congressional Districts.

Since the new apportionment based upon the United States Census of 1910, the Commonwealth of Massachusetts has been divided into sixteen Congressional Districts. (See Chap. 674, Acts of 1912.)

The five districts in which the City of Boston lies are as follows:

District 10.— Wards 1, 2, 3, 4, 5, 6, 7, 8, 9, and precincts 1 and 2 of Ward 11.

District 11.— Ward 10, precincts 3, 4, 5, 6, 7, 8 and 9 of Ward 11, also wards 12, 18, 19, 21, 22 and 23.

District 12.— Wards 13, 14, 15, 16, 17, 20 and 24.

District 13.— Ward 25 (Brighton), with Brookline and twelve other towns in Norfolk County; Newton, Waltham and Marlborough, and eight towns in Middlesex County, and one in Worcester County.

District 14.— Ward 26 (Hyde Park), with Quincy and thirteen towns in Norfolk County; Brockton and five towns in Plymouth County, and one in Bristol County.

FOREIGN CONSULS IN BOSTON.

Argentina — William McKissock, 92 State street, Vice-Consul.
Austria-Hungary — Arthur Donner, 70 State street, Consul.
Belgium — E. Sumner Mansfield, 42 Court street, Consul.
Bolivia — Arthur P. Cushing, 43 Tremont street, Consul.
Brazil — Jaime Mackay D'Almeida, 382 Hanover street, Vice-Consul; Pedro Mackay D'Almeida, Commercial Agent, 382 Hanover street.
Chile — Horace N. Fisher, 256 Walnut street, Brookline, Consul.
Colombia — Jorge Vargas, H., 1120 Boylston street, Consul; Francis R. Hart, 17 Court street, Vice-Consul.
Costa Rica — Max Otto von Klock, 143 Federal street, Consul.
Cuba — José Monzón Aguirre, 131 State street, Consul.
Denmark — Gustaf Lundberg, 131 State street, Consul.
Dominican Republic — J. H. Emslie, 144 Dudley street, Consul.
Ecuador — Gustavo Preston, 37 Central street, Consul.
France — J. C. Joseph Flamand, 10 Post Office square, Consular Agent.
Germany — William Theodore Reincke, 70 State street, Consul.
Great Britain — Frederick P. Leay, 247 Atlantic avenue, Consul-General; John E. Bell, 247 Atlantic avenue, Vice-Consul; John B. Masson, 2d, Vice-Consul.
Greece — D. T. Timayenis, 62 Long wharf, Consul.
Guatemala — Alfred C. Garsia, 31 State street, Consul.
Hayti — B. Preston Clark, 55 Kilby street, Consul.
Italy — Gustavo di Rosa, 15 Exchange street, Consul; Camillo Santarelli, 15 Exchange street, Vice-Consul.
Japan — Erwin H. Walcott, 101 Milk street, Honorary Consul.
Mexico — Justo Acevedo, 43 Tremont street, Consul; Arthur P. Cushing, 43 Tremont street, Vice-Consul.
Netherlands — Charles V. Dasey, 8 Broad street, Consul.
Nicaragua — Charles Hall Adams, 222 State street, Consul.
Norway — P. Justin Paasché, 161 Milk street, Vice-Consul.
Panama — Arthur P. Cushing, 43 Tremont street, Consul.
Paraguay — Harold A. Meyer, 70 State street, Consul.
Peru — Eugen C. Andres, 127 Federal street, Consul.
Portugal — George S. Duarte, 144 State street, Consul; F. G. Seruya, 144 State street, Consular Agent.
Russia — Joseph A. Conry, 1 Beacon street, Vice-Consul.
Salvador — George A. Lewis, 60 Devonshire street, Honorary Consul.
Spain — Pedro Mackay D'Almeida, 382 Hanover street, Vice-Consul.
Sweden — B. G. A. Rosentwist, 26 India square, Vice-Consul.
Turkey — Avram Farhi, 141 Milk street, Consul-General; Vahid Fikri, 141 Milk street, Chancellor.
Uruguay — Max Otto von Klock, 143 Federal street, Vice-Consul.
Venezuela — Dr. William B. Mackie, 675 Tremont street, Acting Vice-Consul.

STATISTICS

OF

POPULATION AND AREA.

ENUMERATED POPULATION OF BOSTON, APRIL 15, 1910,

670,585.

ESTIMATED POPULATION, APRIL 15, 1912,

711,120.

According to the returns of the United States Bureau of the Census, the population of Boston on April 15, 1910, was 670,585. This shows an increase of 109,693, or 19.56 per cent. in the population since June 1, 1900, when it was 560,892 (Federal census); and of 12.63 per cent. over that of May 1, 1905, viz., 595,380, enumerated by the State Census.

The estimated population of the City as of April 15, 1912, based on the observed increase from June 1, 1900, to April 15, 1910, is 711,120, including Ward 26 (Hyde Park). The Census of 1910 by wards and precincts is shown on the following page.

Since 1875 the only considerable amount of territory annexed to Boston is Hyde Park, whose population on April 15, 1910, was 15,507, and estimated to be, at same date in 1912, 15,987.

The following statement shows the population in each census year, with the absolute and relative increase, for 35 years, 1875–1910, by intercensal periods:

Population, Census Years.		Period.	Increase.	Per cent. of Increase.
1875	341,919	. . . . .	. . . . .	. . . . .
1880	362,839	1875–1880	20,920	6.12
1885	390,393	1880–1885	27,554	7.59
1890	448,477	1885–1890	58,084	14.88
1895	496,920	1890–1895	48,443	10.80
1900	560,892	1895–1900	63,972	12.87
1905	595,380	1900–1905	34,488	6.15
1910	670,585	1905–1910	75,205	12.63

Among American cities, Boston has ranked fifth in population since 1890, but now it is a close rival of St. Louis for fourth place again, which it held in 1880.

POPULATION OF BOSTON, BY WARDS AND PRECINCTS.

United States Census, April 15, 1910.

Wards.	Precincts (205).															Totals.
	1.	2.	3.	4.	5.	6.	7.	8.	9.	10.	11.	12.	13.	14.	15.	
1	1,970	1,959	2,994	3,126	3,350	4,530	4,230	4,523	2,994	.....	.....	.....	.....	.....	.....	29,676
2	3,502	2,380	2,180	2,883	2,581	2,715	5,110	7,461	.....	.....	.....	.....	.....	.....	.....	28,812
3	2,120	2,597	2,143	3,019	2,662	2,798	.....	.....	.....	.....	.....	.....	.....	.....	.....	15,339
4	2,388	2,331	2,529	2,081	2,072	1,893	.....	.....	.....	.....	.....	.....	.....	.....	.....	13,294
5	2,139	2,300	2,036	1,093	2,159	3,084	.....	.....	.....	.....	.....	.....	.....	.....	.....	12,811
6	4,523	5,236	5,026	5,423	5,216	1,211	4,769	4,354	.....	.....	.....	.....	.....	.....	.....	35,758
7	1,524	2,651	2,767	2,827	2,768	2,376	.....	.....	.....	.....	.....	.....	.....	.....	.....	14,913
8	6,659	5,022	2,483	5,416	6,560	6,290	.....	.....	.....	.....	.....	.....	.....	.....	.....	32,430
9	4,638	4,065	5,540	3,481	3,084	2,842	2,777	.....	.....	.....	.....	.....	.....	.....	.....	26,427
10	2,062	2,049	2,315	2,217	1,573	2,335	3,760	4,636	4,373	.....	.....	.....	.....	.....	.....	25,320
11	2,734	4,413	3,832	3,068	2,847	1,568	1,973	2,882	4,127	.....	.....	.....	.....	.....	.....	27,444
12	4,072	3,318	2,513	3,616	2,704	4,677	3,394	.....	.....	.....	.....	.....	.....	.....	.....	24,294
13	3,206	2,548	2,501	2,661	2,915	2,250	2,837	2,643	.....	.....	.....	.....	.....	.....	.....	21,561
14	3,421	3,106	2,004	2,451	3,450	2,741	3,067	3,344	.....	.....	.....	.....	.....	.....	.....	23,584
15	2,037	3,094	2,891	1,981	2,300	2,318	3,780	2,815	.....	.....	.....	.....	.....	.....	.....	21,216
16	2,381	3,757	4,659	3,599	3,486	2,949	4,802	.....	.....	.....	.....	.....	.....	.....	.....	25,633
17	3,178	2,291	2,253	3,330	2,323	2,472	3,143	4,739	2,697	.....	.....	.....	.....	.....	.....	26,426
18	3,379	3,872	3,214	4,469	3,458	4,343	.....	.....	.....	.....	.....	.....	.....	.....	.....	22,735
19	5,026	2,664	3,393	3,383	2,519	3,493	3,165	3,975	4,096	.....	.....	.....	.....	.....	.....	31,714
20	3,760	3,302	3,735	4,359	3,832	4,881	3,195	3,392	3,162	3,304	3,931	3,254	3,127	4,181	4,305	55,720
21	2,914	2,309	2,675	2,672	3,081	2,524	2,928	2,537	2,335	2,234	2,459	1,843	.....	.....	.....	30,511
22	4,250	4,486	3,047	4,397	4,200	2,816	2,859	3,920	.....	.....	.....	.....	.....	.....	.....	29,975
23	1,913	3,297	2,790	5,030	5,032	4,506	3,024	3,094	1,982	.....	.....	.....	.....	.....	.....	30,668
24	3,011	2,910	3,117	2,543	2,703	2,451	2,920	4,179	4,578	3,337	2,797	3,203	.....	.....	.....	37,749
25	4,573	3,529	3,363	3,643	3,190	4,665	3,612	.....	.....	.....	.....	.....	.....	.....	.....	26,575
Total of City																670,585

Note.— The existing wards are the same as those created by ordinance in 1895, but fourteen precincts were added in the fifteen years ending 1910, viz.: Precincts nine to fifteen (inclusive) in Ward 20, ten, eleven and twelve in Ward 21, ten, eleven and twelve in Ward 24 and precinct nine in Ward 19, making the total number of precincts, 205 in 1910. For later additions see page 159.

According to chapter 417, Acts of 1893, a city may be redivided into wards in every tenth year after 1895, but this is not mandatory. After the State Census in 1905, a new division of Boston was attempted by the City Council, but neither of the plans submitted was adopted, and no division can now be made until 1915 unless sanctioned by a special legislative act.

Population of Boston, 1900, by Wards — Classified According to Nativity and Sex.

Ward.	Absolute Numbers.									Percentages.						Ward.
	Native Born.			Foreign Born.			Total.			Native Born.			Foreign Born.			
	Males.	Females.	Total.	Males.	Females.	Total.	Males.	Females.	Total.	Males.	Females.	Total.	Males.	Females.	Total.	
1	7,592	7,621	15,213	3,626	3,993	7,619	11,218	11,614	22,832	33.25	33.38	66.63	15.88	17.49	33.37	1
2	7,241	6,131	13,372	4,918	4,634	9,552	12,159	10,765	22,924	31.59	26.75	58.34	21.45	20.21	41.66	2
3	5,225	5,141	10,366	2,065	2,133	4,198	7,290	7,274	14,564	35.88	35.30	71.18	14.18	14.64	28.82	3
4	4,752	4,648	9,400	1,899	1,949	3,848	6,651	6,597	13,248	35.87	35.08	70.95	14.34	14.71	29.05	4
5	4,761	3,873	8,634	2,223	1,983	4,206	6,984	5,856	12,840	37.08	30.16	67.24	17.32	15.44	32.76	5
6	6,606	5,777	12,383	10,394	7,769	18,163	17,000	13,546	30,546	21.63	18.91	40.54	34.03	25.43	59.46	6
7	4,591	3,506	8,097	3,576	3,109	6,685	8,167	6,615	14,782	31.06	23.72	54.78	24.19	21.03	45.22	7
8	8,081	6,125	14,206	7,633	6,978	14,611	15,714	13,103	28,817	28.04	21.25	49.29	26.49	24.22	50.71	8
9	7,809	7,001	14,810	4,934	4,839	9,773	12,743	11,840	24,583	31.76	28.48	60.24	20.08	19.68	39.76	9
10	7,346	8,215	15,561	2,762	3,819	6,581	10,108	12,034	22,142	33.18	37.10	70.28	12.47	17.25	29.72	10
11	6,293	6,893	13,186	1,613	4,476	6,089	7,906	11,369	19,275	32.64	35.77	68.41	8.37	23.22	31.59	11
12	7,872	9,081	16,953	2,585	4,103	6,688	10,457	13,184	23,641	33.30	38.41	71.71	10.93	17.36	28.29	12
13	6,866	6,560	13,426	4,769	4,640	9,409	11,635	11,200	22,835	30.07	28.73	58.80	20.88	20.32	41.20	13
14	7,540	7,111	14,651	3,319	3,483	6,802	10,859	10,594	21,453	35.15	33.15	68.30	15.47	16.23	31.70	14
15	6,624	7,004	13,628	2,826	3,246	6,072	9,450	10,250	19,700	33.63	35.56	69.19	14.34	16.47	30.81	15
16	6,823	7,295	14,118	2,722	3,177	5,899	9,545	10,472	20,017	34.09	36.44	70.53	13.60	15.87	29.47	16
17	8,249	8,388	16,637	3,919	4,482	8,401	12,168	12,870	25,038	32.95	33.50	66.45	15.65	17.90	33.55	17
18	7,198	7,236	14,434	3,880	4,087	7,967	11,078	11,323	22,401	32.13	32.31	64.44	17.32	18.24	35.56	18
19	8,030	8,947	16,977	4,852	5,349	10,201	12,882	14,296	27,178	29.55	32.92	62.47	17.85	19.68	37.53	19
20	11,179	12,717	23,896	3,660	5,000	8,660	14,839	17,717	32,556	34.34	39.06	73.40	11.24	15.36	26.60	20
21	7,682	9,635	17,317	2,495	4,056	6,551	10,177	13,691	23,868	32.19	40.37	72.56	10.45	16.99	27.44	21
22	8,254	8,799	17,053	3,871	4,686	8,557	12,125	13,485	25,610	32.23	34.37	66.60	15.11	18.29	33.40	22
23	8,083	8,235	16,318	3,355	3,964	7,319	11,438	12,199	23,637	34.20	34.84	69.04	14.19	16.77	30.96	23
24	9,577	10,093	19,670	3,340	4,116	7,456	12,917	14,209	27,126	35.30	37.21	72.51	12.31	15.18	27.49	24
25	6,718	6,739	13,457	2,694	3,128	5,822	9,412	9,867	19,279	34.85	34.96	69.81	13.97	16.22	30.19	25
Totals	180,992	182,771	363,763	93,930	103,199	197,129	274,922	285,970	560,892	32.27	32.58	64.85	16.75	18.40	35.15	Totals.

Population of Boston, 1905 (State Census), by Wards — Classified According to Nativity and Sex.

Ward.	Absolute Numbers.									Percentages.						Ward.
	Native Born.			Foreign Born.			Total.			Native Born.			Foreign Born.			
	Males.	Females.	Total.	Males.	Females.	Total.	Males.	Females.	Total.	Males.	Females.	Total.	Males.	Females.	Total.	
1	8,483	8,417	16,900	4,070	4,435	8,505	12,553	12,852	25,405	30.39	33.13	66.52	16.02	17.46	33.48	1
2	7,930	6,438	14,368	6,146	5,415	11,561	14,076	11,853	25,929	30.58	24.83	55.41	23.70	20.89	44.59	2
3	5,385	5,241	10,626	2,056	2,149	4,205	7,441	7,390	14,831	36.31	35.34	71.65	13.86	14.49	28.35	3
4	4,403	4,328	8,731	1,910	1,858	3,768	6,313	6,186	12,499	35.23	34.63	69.86	15.28	14.86	30.14	4
5	4,482	3,795	8,277	2,429	1,947	4,376	6,911	5,742	12,653	35.42	29.99	65.41	19.20	15.39	34.59	5
6	6,145	5,526	11,671	10,418	7,898	18,316	16,563	13,424	29,987	20.49	18.43	38.92	34.74	26.34	61.08	6
7	5,077	3,403	8,480	3,919	3,180	7,099	8,996	6,583	15,579	32.59	21.84	54.43	25.16	20.41	45.57	7
8	7,304	5,892	13,196	9,516	8,098	17,614	16,820	13,990	30,810	23.71	19.12	42.83	30.89	26.28	57.17	8
9	6,813	6,047	12,860	4,615	4,645	9,260	11,428	10,692	22,120	30.80	27.34	58.14	20.86	21.00	41.86	9
10	7,847	9,222	17,069	2,887	3,885	6,772	10,734	13,107	23,841	32.91	38.68	71.59	12.11	16.30	28.41	10
11	6,341	8,519	14,860	2,103	5,390	7,493	8,444	13,909	22,353	28.37	38.11	66.48	9.41	24.11	33.52	11
12	6,846	8,070	14,916	2,752	4,070	6,822	9,598	12,140	21,738	31.49	37.13	68.62	12.66	18.72	31.38	12
13	6,486	6,139	12,625	4,707	4,322	9,029	11,193	10,461	21,654	29.95	28.35	58.30	21.74	19.96	41.70	13
14	7,610	7,477	15,087	3,380	3,660	7,040	10,990	11,137	22,127	34.39	33.79	68.18	15.28	16.54	31.82	14
15	6,935	7,178	14,113	2,880	3,317	6,197	9,815	10,495	20,310	34.15	35.34	69.49	14.18	16.33	30.51	15
16	7,606	8,195	15,801	2,743	3,380	6,123	10,349	11,575	21,924	34.69	37.38	72.07	12.51	15.42	27.93	16
17	8,063	8,317	16,380	3,667	4,266	7,933	11,730	12,583	24,313	33.16	34.21	67.37	15.08	17.55	32.63	17
18	7,388	7,567	14,955	3,466	3,700	7,166	10,854	11,267	22,121	33.40	34.21	67.61	15.67	16.72	32.39	18
19	9,073	9,874	18,947	4,711	5,555	10,266	13,784	15,429	29,213	31.06	33.80	64.86	16.13	19.01	35.14	19
20	14,469	16,499	30,968	4,574	6,263	10,837	19,043	22,762	41,805	34.61	39.47	74.08	10.94	14.98	25.92	20
21	8,555	10,426	18,981	2,978	4,574	7,552	11,533	15,000	26,533	32.24	39.30	71.54	11.22	17.24	28.46	21
22	8,957	9,592	18,549	4,118	5,102	9,220	13,075	14,694	27,769	32.26	34.54	66.80	14.83	18.37	33.20	22
23	9,218	9,508	18,726	3,446	4,238	7,684	12,664	13,746	26,410	34.90	36.00	70.90	13.05	16.05	29.10	23
24	11,163	12,026	23,189	3,815	4,646	8,461	14,978	16,672	31,650	35.27	38.00	73.27	12.05	14.68	26.73	24
25	7,399	7,959	15,358	3,025	3,423	6,448	10,424	11,382	21,806	33.93	36.50	70.43	13.87	15.70	29.57	25
Totals	189,978	195,655	385,633	100,331	109,416	209,747	290,309	305,071	595,380	31.91	32.86	64.77	16.85	18.38	35.23	Totals.

Table Showing (1) Population of Boston in 1895 and in 1900, by Wards, (2) Per Cent. of Population in Each Ward, and (3) Increase or Decrease, 1895-1900, by Wards.

Ward.	Population, 1895. (State Census.)				Population, 1900. (National Census.)				Increase (+) or Decrease (—).	
	Males.	Females.	Total.	Per cent. in each Ward to Total.	Males.	Females.	Total.	Per cent. in each Ward to Total.	Absolute Numbers.	Per cent.
1	10,363	10,644	21,007	4.23	11,218	11,614	22,832	4.07	+1,825	+8.69
2	11,505	10,083	21,588	4.34	12,159	10,765	22,924	4.09	+1,336	+6.19
3	6,841	7,102	13,943	2.81	7,290	7,274	14,564	2.60	+621	+4.45
4	6,654	6,721	13,375	2.69	6,651	6,597	13,248	2.36	—127	—0.95
5	6,994	5,992	12,986	2.61	6,984	5,856	12,840	2.29	—146	—1.12
6	14,805	13,055	27,860	5.61	17,000	13,546	30,546	5.45	+2,686	+9.64
7	9,049	7,924	16,973	3.42	8,167	6,615	14,782	2.64	—2,191	—12.91
8	12,143	10,987	23,130	4.65	15,714	13,103	28,817	5.14	+5,687	+24.59
9	11,398	11,776	23,174	4.66	12,743	11,840	24,583	4.38	+1,409	+6.08
10	10,070	12,484	22,554	4.54	10,108	12,034	22,142	3.95	—412	—1.83
11	7,375	12,555	19,930	4.01	7,906	11,369	19,275	3.44	—655	—3.29
12	9,188	12,403	21,591	4.35	10,457	13,184	23,641	4.21	+2,050	+9.49
13	12,695	12,205	24,900	5.01	11,635	11,200	22,835	4.07	—2,065	—8.29
14	9,635	9,551	19,186	3.86	10,859	10,594	21,453	3.82	+2,267	+11.82
15	8,975	9,648	18,623	3.75	9,450	10,250	19,700	3.51	+1,077	+5.78
16	7,664	8,656	16,320	3.28	9,545	10,472	20,017	3.57	+3,697	+22.65
17	10,128	10,986	21,114	4.25	12,168	12,870	25,038	4.46	+3,924	+18.58
18	10,641	11,038	21,679	4.36	11,078	11,323	22,401	3.99	+722	+3.33
19	10,508	11,864	22,372	4.50	12,882	14,296	27,178	4.85	+4,806	+21.48
20	9,893	11,635	21,528	4.33	14,839	17,717	32,556	5.80	+11,028	+51.23
21	8,079	11,195	19,274	3.88	10,177	13,691	23,868	4.26	+4,594	+23.84
22	10,445	11,844	22,289	4.49	12,125	13,485	25,610	4.57	+3,321	+14.90
23	8,736	9,547	18,283	3.68	11,438	12,199	23,637	4.21	+5,354	+29.28
24	8,589	9,651	18,240	3.67	12,917	14,209	27,126	4.83	+8,886	+48.72
25	7,293	7,708	15,001	3.02	9,412	9,867	19,279	3.44	+4,278	+28.52
Totals	239,666	257,254	496,920	100.00	274,922	285,970	560,892	100.00	+63,972	+12.87

Table Showing (1) Population of Boston in 1900 and in 1905, by Wards, (2) Per Cent. of Population in Each Ward, and (3) Increase or Decrease, 1900-1905, by Wards.

Ward.	Population, 1900. (National Census.)				Population, 1905. (State Census.)				Increase (+) or Decrease (—).	
	Males.	Females.	Total.	Per cent. in each Ward to Total.	Males.	Females.	Total.	Per cent. in each Ward to Total.	Absolute Numbers.	Per cent.
1.....	11,218	11,614	22,832	4.07	12,553	12,852	25,405	4.27	+2,573	+11.27
2.....	12,159	10,765	22,924	4.09	14,076	11,853	25,929	4.35	+3,005	+13.11
3.....	7,290	7,274	14,564	2.60	7,441	7,390	14,831	2.49	+267	+1.83
4.....	6,651	6,597	13,248	2.36	6,313	6,186	12,499	2.10	—749	—5.65
5.....	6,984	5,856	12,840	2.29	6,911	5,742	12,653	2.12	—187	—1.46
6.....	17,000	13,546	30,546	5.45	16,563	13,424	29,987	5.04	—559	—1.83
7.....	8,167	6,615	14,782	2.64	8,996	6,583	15,579	2.62	+797	+5.39
8.....	15,714	13,103	28,817	5.14	16,820	13,990	30,810	5.17	+1,993	+6.92
9.....	12,743	11,840	24,583	4.38	11,428	10,692	22,120	3.72	—2,463	—10.02
10.....	10,108	12,034	22,142	3.95	10,734	13,107	23,841	4.00	+1,699	+7.67
11.....	7,906	11,369	19,275	3.44	8,444	13,909	22,353	3.75	+3,078	+15.97
12.....	10,457	13,184	23,641	4.21	9,598	12,140	21,738	3.65	—1,903	—8.05
13.....	11,635	11,200	22,835	4.07	11,193	10,461	21,654	3.64	—1,181	—5.17
14.....	10,859	10,594	21,453	3.82	10,990	11,137	22,127	3.72	+674	+3.14
15.....	9,450	10,250	19,700	3.51	9,815	10,495	20,310	3.41	+610	+3.10
16.....	9,545	10,472	20,017	3.57	10,349	11,575	21,924	3.68	+1,907	+9.53
17.....	12,168	12,870	25,038	4.46	11,730	12,583	24,313	4.08	—725	—2.90
18.....	11,078	11,323	22,401	3.99	10,854	11,267	22,121	3.72	—280	—1.25
19.....	12,882	14,296	27,178	4.85	13,784	15,429	29,213	4.91	+2,035	+7.49
20.....	14,839	17,717	32,556	5.80	19,043	22,762	41,805	7.02	+9,249	+28.41
21.....	10,177	13,691	23,868	4.26	11,533	15,000	26,533	4.46	+2,665	+11.17
22.....	12,125	13,485	25,610	4.57	13,075	14,694	27,769	4.66	+2,159	+8.43
23.....	11,438	12,199	23,637	4.21	12,664	13,746	26,410	4.44	+2,773	+11.73
24.....	12,917	14,209	27,126	4.83	14,978	16,672	31,650	5.32	+4,524	+16.68
25.....	9,412	9,867	19,279	3.44	10,424	11,382	21,806	3.66	+2,527	+13.11
Totals....	274,922	285,970	560,892	100.00	290,309	305,071	595,380	100.00	+34,488	+6.15

POPULATION OF BOSTON, 1638-1910.

Census.		All Boston.	Boston Proper, Settled, 1630; Made a City, 1822.	Annexed Territory.	Annexations.								
Years.	Taken by —				East Boston, 1637.	The Islands.	South Boston, 1804.	Washington Village, 1855.	Roxbury, 1868.	Dorchester, 1870.	West Roxbury, 1874.	Brighton, 1874.	Charlestown, 1874.
1638			[1] 150										
1675			[1] 4,000										
1698			[1] 7,000										
1704			[1] 6,750										
1720			[1] 11,000										
1722	Town		10,567										
1742	Town		16,382										
1752	Town		15,731										
1765	Province		15,520						1,487	1,360			2,031
1775	Gen. Gage		6,573										
1776	Province		2,719						1,433	1,513			360
1781	Province		[1] 10,000						[1] 1,650	[1] 1,840			[1] 725
1784	Province		[1] 15,870						[1] 2,150	[1] 2,060			[1] 1,340
1789	Town		[1] 17,880										
1790	United States	18,320	18,038	282		282			2,226	1,722			1,583
1800	United States	24,937	24,655	282		[1] 282			2,765	2,347			2,751
1810	United States	33,787	32,896	891	18	519	354		3,669	2,930		608	4,959
1820	United States	43,298							4,135	3,684		702	6,591
1825	City	58,277	56,003	2,274	24	264	1,986						
1830	United States	61,392							5,247	4,074		972	8,783
1835	City	78,603	72,057	6,546	607	344	5,595						
1840	United States	93,383	85,475	7,908	1,455	277	6,176		9,089	4,875		1,125	11,484
1845	City	114,366	99,036	15,330	5,018	292	10,020						
1850	United States	136,881	113,721	23,160	9,526	325	13,309		18,364	7,969		2,356	17,216
1855	State	160,490	126,296	34,194	15,433	[1] 530	16,912	[2] 1,319	18,469	8,340	4,812	2,895	21,700
1860	United States	177,840	133,563	44,277	18,356	[1] 1,000	24,921		25,137	9,769	6,310	3,375	25,065
1865	State	192,318	141,083	51,235	20,572	[1] 1,300	29,363		28,426	10,717	6,912	3,854	26,399
1870	United States	250,526	138,781	111,745	23,816	[1] 1,700	39,215		34,753	12,261	8,686	4,967	28,323
1875	State	341,919	140,669	201,250	27,420	1,927	[1] 54,147		50,429	15,788	11,783	6,200	33,556
1880	United States	362,839	147,075	215,764	28,381	1,545	56,369		[1] 57,123	[1] 17,890	14,032	6,693	33,731
1885	State	390,393	147,138	243,255	29,280	2,139	61,534		65,965	20,717	17,424	8,523	37,673
1890	United States	448,477	161,330	287,147	[3] 36,930		66,791		78,411	29,638	24,997	12,032	38,348
1895	State	496,920	160,349	336,571	39,889	2,706	67,913		92,088	45,909	32,761	15,001	40,304
1900	United States	560,892	167,257	393,635	43,478	2,278	*67,809		* 105,393	* 77,483	* 37,263	19,279	40,652
1905	State	595,380	172,473	422,907	51,334		67,436		111,261	90,011	41,076	21,806	39,983
1910	United States	670,585	193,274	477,311	55,085	3,403	71,703		117,727	115,780	45,594	26,575	41,444

[1] Estimated. [2] Included in South Boston after 1855. [3] Including Islands.

* These figures are made up to cover the geographical area originally belonging to each subdivision, which had not been done in previous censuses. If the same territory be assigned to each division in 1900 as in 1895, the figures for 1900 would be South Boston, 70,161; Dorchester, 64,648; West Roxbury, 42,407, and Roxbury, 110,732, instead of those given in the table. See Commonwealth of Massachusetts, Public Document No. 15, page 63.

NOTE.— Hyde Park annexed in 1912; population in 1910, 15,507.

SCHOOL CENSUS OF BOSTON, SEPTEMBER 1, 1911, BY WARDS.

Ward.	Number of Persons 5 to 14 Years of Age, Inclusive.																Per Cent of School Age to Ward Population in Census Year, 1910.
	In Public Schools.	In Private Schools.	Not Attending School.	Total Number in the City.	5 and 6 Years of Age.			7 to 13 Years of Age.			14 Years of Age.			Total.			
					Boys.	Girls.	Total.	Boys.	Girls.	Total.	Boys.	Girls.	Total.	Boys.	Girls.	Total.	
1	3,908	1,497	424	5,829	661	521	1,182	2,100	1,912	4,012	315	320	635	3,076	2,753	5,829	20.16
2	3,716	1,675	332	5,723	590	582	1,172	2,039	1,980	4,019	297	235	532	2,926	2,797	5,723	19.51
3	2,374	418	211	3,003	352	353	705	950	1,022	1,972	160	166	326	1,462	1,541	3,003	17.67
4	1,809	930	50	2,789	329	333	662	855	906	1,761	177	189	366	1,361	1,428	2,789	21.39
5	1,348	455	133	1,936	204	163	367	684	684	1,368	101	100	201	989	947	1,936	15.89
6	4,009	974	806	5,789	741	685	1,426	1,906	1,974	3,880	260	223	483	2,907	2,882	5,789	15.95
7	1,174	102	86	1,362	147	116	263	479	482	961	60	78	138	686	676	1,362	9.21
8	4,597	186	622	5,405	529	495	1,024	1,848	1,970	3,818	281	282	563	2,658	2,747	5,405	17.10
9	3,767	153	107	4,027	425	421	846	1,442	1,360	2,802	188	191	379	2,055	1,972	4,027	16.89
10	1,337	48	123	1,508	154	133	287	532	508	1,040	94	87	181	780	728	1,508	6.00
11	1,438	322	228	1,988	181	174	355	715	694	1,409	127	97	224	1,023	965	1,988	7.50
12	1,362	277	146	1,785	177	176	353	649	611	1,260	82	90	172	908	877	1,785	9.01
13	2,745	1,159	472	4,376	479	465	944	1,517	1,526	3,043	202	187	389	2,198	2,178	4,376	23.46
14	3,797	329	359	4,485	449	488	937	1,548	1,519	3,067	234	247	481	2,231	2,254	4,485	21.08
15	3,260	814	589	4,663	528	565	1,093	1,544	1,498	3,042	238	290	528	2,310	2,353	4,663	23.31
16	3,833	688	205	4,726	539	481	1,020	1,620	1,611	3,231	216	259	475	2,375	2,351	4,726	18.55
17	4,566	930	887	6,383	879	700	1,579	1,933	2,264	4,197	325	282	607	3,137	3,246	6,383	22.00
18	3,355	536	396	4,287	397	457	854	1,473	1,498	2,971	223	239	462	2,093	2,194	4,287	21.60
19	3,354	2,964	884	7,202	880	925	1,805	2,413	2,269	4,682	348	367	715	3,641	3,561	7,202	21.11
20	9,614	1,673	1,899	13,186	1,857	1,764	3,621	4,069	3,822	7,891	874	800	1,674	6,800	6,386	13,186	19.01
21	3,105	768	284	4,157	371	358	729	1,398	1,489	2,887	237	304	541	2,006	2,151	4,157	14.73
22	3,962	1,409	749	6,120	685	764	1,449	2,037	1,963	4,000	371	300	671	3,093	3,027	6,120	19.82
23	4,535	578	251	5,364	465	464	929	2,028	1,818	3,846	302	287	589	2,795	2,569	5,364	18.12
24	6,787	383	113	7,283	700	715	1,415	2,476	2,472	4,948	446	474	920	3,622	3,661	7,283	18.37
25	3,938	947	555	5,440	602	590	1,192	1,819	1,850	3,669	299	280	579	2,720	2,720	5,440	17.06
Totals.	87,690	20,215	10,911	118,816	13,321	12,888	26,209	40,074	39,702	79,776	6,457	6,374	12,831	59,852	58,964	118,816	17.48

Area, Population, Persons Per Acre, Etc.

Ward.	Area (Acres).				Population.[1]				
							Persons 5 to 14 years, inclusive. 1910.		
	Land.	Flats.	Water.	Total.	Persons.	Persons per Acre of Land.	Males.	Females.	Total.
1	1,188	163	159	1,510	29,676	24.9	2,995	2,988	5,983
2	357	58	.....	415	28,812	80.7	2,824	2,798	5,622
3	332	.....	56	388	15,339	46.2	1,324	1,387	2,711
4	301	88	78	467	13,294	44.1	1,380	1,463	2,843
5	207	.....	15	222	12,811	61.9	1,000	1,036	2,036
6	293	.....	.....	293	35,758	122.0	2,846	2,858	5,704
7	394	.....	18	412	14,913	37.9	682	691	1,373
8	171	.....	79	250	32,430	189.6	2,767	2,779	5,546
9	186	22	79	287	26,427	141.5	2,311	2,152	4,463
10	394	.....	.....	394	25,320	64.3	770	750	1,520
11	663	.....	245	908	27,444	41.4	1,048	1,011	2,059
12	235	.....	.....	235	24,294	103.4	1,092	1,096	2,188
13	611	74	28	713	21,561	35.3	2,545	2,512	5,057
14	405	429	65	899	23,584	58.2	2,486	2,485	4,971
15	277	73	.....	350	21,216	76.6	2,481	2,464	4,945
16	564	109	.....	673	25,633	45.6	2,341	2,413	4,754
17	460	.....	.....	460	26,426	57.4	2,750	3,063	5,813
18	220	.....	.....	220	22,735	103.3	2,384	2,526	4,910
19	760	.....	.....	760	31,714	41.7	3,287	3,408	6,695
20	1,716	394	.....	2,110	55,720	32.5	5,128	5,464	10,592
21	640	.....	.....	640	30,511	50.5	2,206	2,288	4,494
22	760	.....	.....	760	29,975	38.1	2,851	3,090	5,941
23	7,617	.....	45	7,662	30,668	4.0	2,862	2,695	5,557
24	3,252	136	92	3,480	37,749	11.6	3,486	3,448	6,934
25	2,740	.....	116	2,856	26,575	9.7	2,248	2,285	4,533
26	2,869	.....	62	2,931	15,507	5.4	.....	.....	2,902
Totals..	27,612	1,546	1,137	30,295	686,092	22.6	58,094	59,150	120,146

[1] The figures showing total population, under "Persons," are taken from the United States Census of 1910. Those relating to persons 5 to 14 years of age are from the School Census of the same year. The figures of the School Census of 1911 are shown on page next preceding.

Area, Population and Persons Per Acre — Percentages.*

Ward.	Area (Acres).				Population.			
						Persons 5 to 14 years inclusive, 1910.		
	Land.	Flats.	Water.	Total.	Population (Census, 1910).	Males.	Females.	Total.
1.....	4.30	10.54	13.98	4.98	4.33	5.16	5.05	4.98
2.....	1.29	3.75	.....	1.37	4.20	4.86	4.73	4.68
3.....	1.20	.....	4.93	1.28	2.24	2.28	2.34	2.26
4.....	1.09	5.69	6.86	1.54	1.94	2.38	2.47	2.37
5.....	0.75	.....	1.32	0.73	1.87	1.72	1.75	1.69
6.....	1.06	.....	.....	0.97	5.21	4.90	4.83	4.75
7.....	1.43	.....	1.58	1.36	2.17	1.17	1.17	1.14
8.....	0.62	.....	6.95	0.83	4.73	4.76	4.70	4.62
9.....	0.67	1.42	6.95	0.95	3.85	3.98	3.64	3.71
10.....	1.43	.....	.....	1.30	3.69	1.33	1.27	1.27
11.....	2.40	.....	21.55	3.00	4.00	1.80	1.71	1.71
12.....	0.85	.....	.....	0.76	3.54	1.88	1.85	1.82
13.....	2.21	4.79	2.46	2.35	3.14	4.38	4.25	4.21
14.....	1.47	27.75	5.72	2.97	3.44	4.28	4.20	4.14
15.....	1.00	4.72	.....	1.16	3.09	4.27	4.17	4.11
16.....	2.04	7.05	.....	2.22	3.74	4.03	4.08	3.96
17.....	1.66	.....	.....	1.52	3.85	4.73	5.18	4.84
18.....	0.80	.....	.....	0.73	3.31	4.10	4.27	4.09
19.....	2.75	.....	.....	2.51	4.62	5.66	5.76	5.57
20.....	6.21	25.49	.....	6.96	8.12	8.83	9.24	8.81
21.....	2.32	.....	.....	2.11	4.45	3.80	3.87	3.74
22.....	2.75	.....	.....	2.51	4.37	4.90	5.22	4.94
23.....	27.59	.....	3.96	25.29	4.47	4.93	4.56	4.63
24.....	11.80	8.80	8.09	11.50	5.50	6.00	5.83	5.77
25.....	9.92	.....	10.20	9.43	3.87	3.87	3.86	3.77
26.....	10.39	.....	5.45	9.67	2.26	.....	.....	2.42
The City,	100.00	100.00	100.00	100.00	100.00	100.00	100.00	100.00

* These numbers show the per cent. of Area, Population, etc., in each Ward to the whole City.

Principal Islands in Boston Harbor.

Name.	Area.	Ownership.	Remarks.
* Governor's Island,	72.0 acres	United States.....	Fort Winthrop. Now under jurisdiction of Boston Park Department.
* Castle Island	21.6 "	" "	Fort Independence. Now under jurisdiction of Boston Park Department.
* Lovell's Island....	71.1 "	" "	Fort Standish and Government Buoy Station.
* George's Island....	39.7 "	" "	Fort Warren.
* Rainsford Island..	17.4 "	City of Boston.....	Suffolk School for Boys. Purchased in 1871 for $40,000.
* Gallop's Island ..	25.1 "	" "	Quarantine Station. Purchased in 1860 for $6,600.
*Long Island.....	172.0 "	" "	Almshouse and Hospital. In 1885 the City of Boston purchased 182.5 acres for $164,600. In 1900 10.5 acres were conveyed to the United States Government for $18,540.80, leaving 172 acres owned by the city.
	43.5 "	United States.....	Fort Strong and Lighthouse on Long Island Head. The United States Government purchased 1.2 acres in 1819, 31.8 acres in 1867 and 10.5 acres in 1900.
* Deer Island	99.6 "	City of Boston.....	House of Correction. Conveyed to the inhabitants of Boston, March 4, 1634-35. 10.9 acres of this land were taken by the Commonwealth for the Metropolitan Sewerage works, 7.7 acres in fee and 3.2 acres in easement. 75 acres conveyed to the United States for harbor defences in 1906.
	7.7 "	Com. Massachusetts,	
	75.0 "	United States.....	
* Apple Island.....	8.9 "	City of Boston.....	Purchased in 1867 for $3,750.
* Spectacle Island...	61.4 "	N. Ward & Co.	
* Thompson's Island,	146.5 "	Boston Asylum and Farm School for Indigent Boys....	Farm School. Annexed to Boston by Act of March 15, 1834.
Little Brewster.....	3.6 "	United States.....	Boston Lighthouse.
Great Brewster.....	23.1 "	City of Boston.....	Purchased in 1848 for $4,000.
Outer Brewster.....	17.5 "	Benjamin Dean.	
Middle Brewster....	12.2 "	Melvin O. Adams, Richard S. Whitney, Benj. P. Cheney.	
Calf Island	17.1 "	Heirs of J. S. Weeks.	
Little Calf Island...	1.1 "		
Green Island.....	1.8 "	James Young and Melvin O. Adams.	
Moon Island.....	30.0 "	City of Boston.....	Taken by right of eminent domain in 1879. It constitutes the point of discharge of the main drainage system.

NOTE.— Those marked with an (*) are in the City limits.

STATISTICS

OF

VALUATION, TAXES, DEBT, EXPENDITURES, ETC.

ASSESSED VALUATION AND TAXES, 1911.

Ward.	Assessed Valuation, April 1, 1911.			Taxes.			
	Real Estate.	Personal Estate.	Total.	On Polls.	Real Estate.	Personal Estate.	Total.
1.....	$17,772,300	$1,101,000	$18,873,300	$16,778	$291,465 72	$18,056 40	$326,300 12
2.....	22,038,200	945,600	22,983,800	13,566	361,426 48	15,507 84	390,500 32
3.....	11,810,800	838,600	12,649,400	8,172	193,697 12	13,753 04	215,622 16
4.....	13,714,100	798,400	14,512,500	8,178	224,911 24	13,093 76	246,183 00
5.....	12,492,700	1,536,300	14,029,000	8,036	204,880 28	25,195 32	238,111 60
6.....	176,585,400	36,578,100	213,163,500	21,226	2,896,000 56	599,880 84	3,517,107 40
7.....	291,208,300	71,997,600	363,205,900	11,046	4,775,816 12	1,180,760 64	5,967,622 76
8.....	35,490,200	3,879,500	39,369,700	18,936	582,039 28	63,623 80	664,599 08
9.....	24,533,400	1,706,800	26,240,200	17,358	402,347 76	27,991 52	447,697 28
10.....	66,377,200	5,544,800	71,922,000	17,574	1,088,586 08	90,934 72	1,197,094 80
11.....	128,618,000	87,852,500	216,470,500	13,068	2,109,335 20	1,440,781 00	3,563,184 20
12.....	21,324,100	3,280,200	24,604,300	16,552	349,715 24	53,795 28	420,062 52
13.....	30,945,400	7,094,500	38,039,900	13,234	507,504 56	116,349 80	637,088 36
14.....	13,759,700	787,900	14,547,600	12,962	225,659 08	12,921 56	251,542 64
15.....	9,276,300	605,700	9,882,000	11,816	152,131 32	9,933 48	173,880 80
16.....	16,091,800	1,244,400	17,336,200	14,806	263,905 52	20,408 16	299,119 68
17.....	20,083,400	1,524,600	21,608,000	13,824	329,367 76	25,003 44	368,195 20
18.....	16,036,800	628,800	16,665,600	13,060	263,003 52	10,312 32	286,375 84
19.....	24,342,200	2,283,900	26,626,100	16,936	399,212 08	37,455 96	453,604 04
20.....	46,549,400	5,932,800	52,482,200	33,776	763,410 16	97,297 92	894,484 08
21.....	27,564,400	5,722,900	33,287,300	17,724	452,056 16	93,855 56	563,635 72
22.....	22,529,100	5,073,000	27,602,100	16,932	369,477 24	83,197 20	469,606 44
23.....	29,383,000	10,696,700	40,079,700	17,626	481,881 20	175,425 88	674,933 08
24.....	33,839,700	3,752,400	37,592,100	22,112	554,971 08	61,539 36	638,622 44
25.....	34,297,500	4,800,600	39,098,100	15,768	562,479 00	78,729 84	656,976 84
Totals..	$1,146,663,400	$266,207,600	*$1,412,871,000	$391,066	$18,805,279 76	$4,365,804 64	$23,562,150 40

Note.— The supplementary assessments of omitted estates increased the totals (for all wards) under Assessed Valuation as follows: Real Estate, $100,600, and Personal Estate, $7,076,800; and under Taxes as follows: Polls, $104, Real Estate, $1,650, and Personal Estate, $116,059.

* To this total should be added (besides the supplementary assessments noted) the valuation of the Bank Stock held, amounting to $15,478,514, and the total of Taxes is correspondingly increased by $253,848. making the grand total of Taxes (*i. e.*, on real estate, personal estate and polls) levied in 1911, $23,933,811.

ASSESSED VALUATION AND TAXES, 1911.—PERCENTAGES.*

Ward.	Assessed Valuation.			Taxes.			
	Real Estate.	Personal Estate.	Total.	On Polls.	Real Estate.	Personal Estate.	Total.
1.....	1.55	0.41	1.33	4.29	1.55	0.41	1.38
2.....	1.92	0.36	1.63	3.47	1.92	0.36	1.66
3.....	1.03	0.31	0.89	2.09	1.03	0.31	0.91
4.....	1.20	0.30	1.03	2.09	1.20	0.30	1.04
5.....	1.09	0.58	0.99	2.06	1.09	0.58	1.02
6.....	15.40	13.74	15.09	5.43	15.40	13.74	14.93
7.....	25.40	27.04	25.71	2.83	25.40	27.04	25.33
8.....	3.10	1.46	2.79	4.84	3.10	1.46	2.83
9.....	2.14	0.64	1.86	4.44	2.14	0.64	1.90
10.....	5.79	2.08	5.09	4.49	5.79	2.08	5.09
11.....	11.22	33.00	15.32	3.34	11.22	33.00	15.12
12.....	1.86	1.23	1.74	4.23	1.86	1.23	1.78
13.....	2.70	2.66	2.69	3.38	2.70	2.66	2.70
14.....	1.20	0.30	1.03	3.31	1.20	0.30	1.07
15.....	0.81	0.23	0.70	3.02	0.81	0.23	0.74
16.....	1.40	0.47	1.23	3.79	1.40	0.47	1.27
17.....	1.75	0.57	1.53	3.54	1.75	0.57	1.56
18.....	1.40	0.24	1.18	3.34	1.40	0.24	1.21
19.....	2.12	0.86	1.88	4.33	2.12	0.86	1.92
20.....	4.06	2.23	3.71	8.64	4.06	2.23	3.80
21.....	2.40	2.15	2.35	4.53	2.40	2.15	2.39
22.....	1.96	1.91	1.95	4.33	1.96	1.91	1.99
23.....	2.56	4.02	2.84	4.51	2.56	4.02	2.86
24.....	2.95	1.41	2.67	5.65	2.95	1.41	2.71
25.....	2.99	1.80	2.77	4.03	2.99	1.80	2.79
The City..	100.00	100.00	100.00	100.00	100.00	100.00	100.00

* These numbers show the per cent. of Assessed Valuation and Taxes on Real and Personal Estate in each Ward to the whole City.

ASSESSED VALUATION AND TAXES, 1887-1911.

[From Reports of the Assessing Department.]

Year.	Assessed Valuation.			Poll Tax Assessed.	Tax Rate per $1,000.				Portion of City Tax for School Expenditure.	Year.
	Real Estate.	* Personal Estate.	Total.		State.	County.	City.	Total.		
1887	$547,171,175	$200,471,342	$747,642,517	$231,368 50	$1 00	$0 57	$11 83	$13 40	$2 50	1887
1888	563,013,275	201,439,273	764,452,548	241,225 00	0 97	0 74	11 69	13 40	2 38	1888
1889	593,799,975	201,633,769	795,433,744	246,709 50	0 83	0 80	11 27	12 90	2 47	1889
1890	619,990,275	202,051,525	822,041,800	254,536 50	0 69	0 85	11 76	13 30	2 45	1890
1891	650,238,375	204,831,040	885,069,415	265,823 50	0 53	0 57	11 50	12 60	1 80	1891
1892	680,279,875	213,695,829	893,975,704	273,117 50	0 63	0 77	11 50	12 90	2 32	1892
1893	707,762,275	216,331,476	924,093,751	279,406 00	0 92	0 75	11 13	12 80	2 24	1893
1894	723,743,850	204,365,192	928,109,042	279,578 00	0 75	0 81	11 24	12 80	2 27	1894
1895	744,751,050	206,616,878	951,367,928	284,920 00	0 55	0 85	11 40	12 80	2 32	1895
1896	770,261,700	211,008,214	981,269,914	296,954 00	0 58	0 84	11 48	12 90	2 30	1896
1897	803,860,550	208,721,659	1,012,582,209	309,308 00	0 73	1 00	11 27	13 00	2 37	1897
1898	830,233,900	205,865,518	1,036,099,418	315,180 00	0 54	1 06	12 00	13 60	2 67	1898
1899	866,809,700	222,926,552	1,089,736,252	322,802 00	0 55	0 95	11 60	13 10	2 65	1899
1900	902,490,700	226,685,132	1,129,175,832	332,708 00	0 61	0 95	13 14	14 70	2 07	1900
1901	925,037,500	227,468,334	1,152,505,834	343,300 00	0 70	0 90	13 30	14 90	2 77	1901
1902	957,496,900	233,777,716	1,191,274,616	343,032 00	1 07	0 89	12 84	14 80	2 98	1902
1903	985,560,300	234,897,023	1,220,457,323	357,810 00	1 21	0 86	12 73	14 80	2 97	1903
1904	1,006,122,900	230,830,662	1,236,953,562	362,874 00	1 27	0 90	13 03	15 20	2 94	1904
1905	1,021,431,200	238,314,481	1,259,745,681	366,718 00	1 87	0 93	13 20	16 00	2 96	1905
1906	1,044,892,700	244,813,187	1,289,705,887	366,928 00	1 79	0 91	13 20	15 90	2 96	1906
1907	1,070,864,700	242,606,856	1,313,471,556	369,966 00	1 80	0 90	13 20	15 90	2 96	1907
1908	1,082,405,300	245,257,037	1,327,662,337	375,132 00	2 22	0 94	13 34	16 50	3 08	1908
1909	1,092,602,000	255,346,227	1,347,948,227	379,078 00	2 40	1 10	13 00	16 50	3 19	1909
1910	1,118,989,100	274,771,323	1,393,760,423	391,264 00	2 40	1 10	12 90	16 40	3 64	1910
1911	1,146,663,400	281,686,114	1,428,349,514	391,066 00	2 13	1 15	13 12	16 40	3 64	1911

* Including bank stock.

Average Valuations for five years on which taxes at the rate of $9 per $1,000 could be levied.

1885	$670,035,172 00	1890	$761,236,068 00	1895	$902,579,136 00
1886	678,763,000 00	1891	790,036,144 00	1896	927,838,628 00
1887	694,078,430 00	1892	819,313,202 00	1897	951,638,949 00
1888	711,071,286 00	1893	850,076,262 00	1898	974,536,062 00
1889	733,736,943 00	1894	876,794,390 00	1899	1,007,017,424 00

Average Valuations for three years on which taxes at the rate of $10.50 per $1,000 ($10.55, from 1910), may be levied.

1900	$1,076,710,367 54	1903	$1,179,268,057 95	1906	$1,252,810,110 13	1909	$1,323,892,973 85
1901	1,114,501,306 30	1904	1,206,644,267 16	1907	1,277,830,274 99	1910	1,355,416,829 54
1902	1,148,529,060 88	1905	1,229,429,222 11	1908	1,300,863,960 58	1911	1,403,818,440 00

VALUATION OF REAL ESTATE EXEMPT FROM TAXATION, 1911.

Ward.	City of Boston.			State of Massachusetts.	United States.	Churches.	Institutions, etc.
	Land.	Buildings.	Total.				
1	$735,800	$1,087,800	$1,823,600	$248,900	.....	$272,200	$136,400
2	1,557,900	2,360,700	3,918,600	411,200	$11,106,100	310,200	613,500
3	316,600	656,500	973,100	.....	6,637,200	95,100	260,000
4	623,400	193,700	817,100	250,400	.....	75,000	168,300
5	205,400	161,600	367,000	1,090,000	.....	313,600	126,900
6	11,740,600	5,290,700	17,031,300	8,000	7,919,600	3,705,600	1,896,800
7	49,166,100	346,800	49,512,900	.....	401,100	3,785,000	2,451,200
8	2,374,500	1,753,200	4,127,700	5,668,700	.....	257,400	2,701,000
9	487,300	466,400	953,700	.....	.....	1,041,600	541,800
10	826,500	1,274,500	2,101,000	341,500	.....	2,952,200	4,124,000
11	12,198,000	2,535,900	14,733,900	1,161,000	.....	5,895,400	4,222,200
12	1,534,900	2,999,200	4,534,100	270,000	.....	1,038,100	2,016,400
13	190,300	498,200	688,500	2,959,100	.....	272,500	88,600
14	503,300	974,300	1,477,600	1,058,600	.....	368,400	97,000
15	331,300	554,200	885,500	.....	.....	160,700	580,900
16	384,700	512,000	896,700	.....	.....	360,900	234,300
17	533,600	650,600	1,184,200	.....	.....	252,200	331,100
18	590,000	705,800	1,295,800	.....	.....	399,400	358,400
19	666,600	1,416,500	2,083,100	630,100	.....	63,300	7,573,700
20	740,300	2,027,800	2,768,100	.....	.....	577,600	594,800
21	364,500	639,300	1,003,800	.....	.....	732,500	150,100
22	434,700	855,200	1,289,900	.....	.....	590,400	1,215,400
23	2,604,600	1,053,300	3,657,900	1,437,000	.....	478,800	1,274,300
24	1,093,600	1,435,000	2,528,600	44,100	.....	616,000	630,300
25	913,000	759,000	1,672,000	2,022,200	.....	500,800	1,430,200
Totals	$91,117,500	$31,208,200	$122,325,700	$17,600,800	$26,064,000	$25,114,900	$33,817,600

Note.— The aggregate valuation of all the real estate in Boston exempt from taxation is $224,923,000, according to the Assessing Department, from whose report the above table is compiled.

APPROPRIATIONS MET BY TAXES AND GENERAL REVENUE, 1885-1911.

[From report of City Auditor, 1911–1912, pages 281, 282.]

Year.	Taxes for Interest and Sinking Funds.	Taxes for County Purposes, Stat. 1887, Ch. 281. Stat. 1900, Ch. 399.	Taxes under Tax Limit Law, Stat. 1885, Ch. 178. Stat. 1900, Ch. 399. Stat. 1909, Ch. 490. Stat. 1910, Ch. 521.	Estimated General Revenue.	Total Income for Department Expenditures.	Amount of Possible Appropriations. *	Amount of Actual Appropriations. *
1885–86.....	$2,171,569 00	.....	$5,949,099 00	$2,804,550 00	$8,753,649 00	$10,925,218 00	$10,608,100 00
1886–87.....	2,176,357 00	.....	6,030,316 00	2,588,490 00	8,618,806 00	10,795,163 00	10,553,690 00
1887–88.....	2,425,465 00	$425,000 00	6,108,867 00	2,694,800 00	9,228,667 00	11,654,132 00	11,654,094 00
1888–89.....	2,517,522 00	425,000 00	6,246,705 00	2,261,080 00	8,932,785 00	11,450,307 00	11,450,307 00
1889–90.....	2,492,510 00	425,000 00	6,399,641 00	2,408,090 00	9,232,731 00	11,725,241 00	11,725,241 00
1890–91.....	2,990,942 00	425,000 00	6,603,632 00	2,470,240 00	9,498,872 00	12,489,814 00	12,489,814 00
1891–92.....	2,887,916 00	425,000 00	6,851,124 00	2,635,390 00	9,911,514 00	12,799,430 00	12,799,430 00
1892–93.....	3,150,420 00	425,000 00	7,110,325 00	2,914,675 00	10,450,000 00	13,600,420 00	13,600,420 00
1893–94.....	2,910,219 00	425,000 00	7,373,818 00	2,756,590 00	10,555,408 00	13,465,627 00	13,465,627 00
1894–95.....	2,826,068 00	425,000 00	7,650,686 00	2,490,000 00	10,565,686 00	13,391,754 00	13,391,754 00
1895–96.....	3,098,229 00	425,000 00	7,891,149 00	2,598,665 00	10,914,814 00	14,013,043 00	14,013,043 00
1896–97.....	3,231,959 00	425,000 00	8,123,212 00	2,764,290 00	11,312,502 00	14,544,461 00	14,544,461 00
1897–98.....	3,335,658 00	425,000 00	8,350,547 00	3,218,450 00	11,993,997 00	15,329,655 00	15,329,646 00
1898–99.....	4,264,040 00	425,000 00	8,564,750 00	3,488,234 00	12,477,984 00	16,742,024 00	16,742,024 00
1899–1900....	4,202,318 88	425,000 00	8,770,823 00	3,487,819 68	12,683,642 68	16,885,961 56	16,885,961 56
1900–01.....	4,226,304 00	1,002,500 00	10,912,823 00	4,195,658 56	15,108,481 56	20,337,285 56	19,521,828 56
1901–02.....	3,997,396 00	1,017,500 00	11,305,458 85	3,732,062 29	15,037,521 14	20,052,417 14	19,928,976 24
1902–03.....	3,623,110 00	1,010,000 00	11,702,263 71	3,445,779 25	15,148,042 96	19,781,152 96	19,425,152 69
1903–04.....	3,966,294 00	1,000,645 00	12,059,555 13	3,566,982 00	15,626,537 13	20,593,476 13	20,197,063 09
1904–05.....	3,943,597 00	1,085,000 00	12,382,314 59	3,535,792 01	15,918,106 60	20,946,703 60	20,474,996 00
1905–06.....	4,193,758 00	1,130,000 00	12,669,764 80	3,436,513 46	16,106,278 26	21,430,036 26	20,947,378 26
1906–07.....	4,670,220 00	1,135,000 00	12,909,006 82	3,559,215 34	16,468,222 16	22,273,442 16	21,391,670 00
1907–08.....	4,857,916 00	1,157,000 00	13,154,506 15	4,045,569 67	17,200,075 82	23,214,991 82	22,373,868 00
1908–09.....	5,066,953 00	1,226,675 00	13,481,109 38	3,714,745 65	17,195,855 03	23,508,408 03	22,408,747 51
1909–10.....	5,035,830 00	1,245,000 00	13,724,114 77	4,083,313 09	17,807,427 86	24,088,257 86	22,987,289 50
1910–11.....	5,097,480 00	1,281,700 00	13,967,070 86	4,862,914 26	18,829,985 12	25,209,165 12	24,170,674 00
1911–12.....	5,281,936 45	1,373,411 00	14,299,647 54	6,161,954 87	20,461,602 41	27,116,949 86	25,841,470 97

From the fiscal year 1885–86 to the fiscal year 1899–1900, inclusive, the City could make annually appropriations, to be met by the general revenue of the City and by taxes, to the amount of the interest and sinking-fund requirements, to the amount of the County expenses up to $425,000 and to the further amount of $9 on each $1,000 of the average of the assessed valuations for the preceding five years, the valuation for each year being decreased by all abatements allowed to, and including, December 31, of the year preceding.

During the fiscal year 1900–01, the Legislature passed an act (Stat. 1900, Chap. 399) repealing the laws of 1885 and 1887 (Stat. 1885, Chap. 178, and Stat. 1887, Chap. 281), and authorizing the City Council to make appropriations annually to the amount of the interest and sinking-fund requirements, to the total amount of County expenses, and to the further amount of $10.50 on each $1,000 of the average of the assessors' valuations for the preceding three years, reduced by all abatements allowed to December 31 of the year preceding. As the law went into effect in June, 1900, it increased the amounts that could be appropriated for that year as follows: Taxes for County purposes from $425,000 to $1,002,500, or $577,500; taxes for general purposes from $9,063,156 to $10,912,823, or $1,849,667. Of the total increase, $2,427,167, the amount of $1,611,710 was appropriated by a supplementary appropriation bill. By Chapter 521, Acts of 1910, the limit of $10.50 on each $1,000 was raised to $10.55.

* Does not include State tax and assessments, nor Metropolitan assessments, which are met by "Taxes and General Revenue."

ANNUAL EXPENDITURES.

(From the Annual Reports of the City Auditor.)

The following table shows the expenditures of the City, by fiscal years, exclusive of sums spent for redeeming debt and temporary loans:.

Year.	Interest on Debt and Temporary Loans.	State Tax.	Other City Expenditures.	Total Actual Expenditures on account of City.	County.	Total City and County.
1874–75. .	$2,671,496 12	$802,120 00	$11,542,694 17	$15,016,310 29	$372,321 99	$15,388,632 28
1875–76. .	2,607,933 20	802,120 00	11,704,336 52	15,114,389 72	361,510 29	15,475,900 01
1876–77. .	2,572,057 28	742,932 00	10,805,276 07	14,120,265 35	345,976 34	14,466,241 69
1877–78. .	2,461,600 59	619,110 00	10,434,694 47	13,515,405 06	328,646 92	13,844,051 98
1878–79. .	2,352,160 26	412,740 00	9,413,015 15	12,177,915 41	327,833 50	12,505,748 91
1879–80. .	2,377,050 59	206,370 00	9,320,836 79	11,904,257 38	296,140 82	12,200,398 20
1880–81. .	2,220,171 43	619,110 00	10,252,967 39	13,092,248 82	305,871 68	13,398,120 50
1881–82. .	2,188,564 72	619,110 00	10,422,476 44	13,230,151 16	338,261 12	13,568,412 28
1882–83. .	2,184,580 49	825,480 00	11,879,562 33	14,889,622 82	362,908 06	15,252,530 88
1883–84. .	2,227,045 73	578,055 00	12,852,436 08	15,657,536 81	368,352 40	16,025,889 21
1884–85. .	2,238,518 17	770,740 00	12,456,798 17	15,466,056 34	393,785 77	15,859,842 11
1885–86. .	2,242,102 19	578,055 00	11,480,449 18	14,300,606 37	852,613 93	15,153,220 30
1886–87. .	2,237,479 04	555,870 00	11,542,638 27	14,335,987 31	999,056 20	15,335,043 51
1887–88. .	2,315,833 49	833,805 00	12,920,866 74	16,070,505 23	1,086,026 43	17,156,531 66
1888–89. .	2,324,476 50	833,805 00	12,974,131 56	16,132,413 06	1,334,640 21	17,467,053 27
1889–90. .	2,353,785 54	738,020 00	13,508,467 28	16,600,272 82	1,265,160 36	17,865,433 18
1890–91. .	2,447,882 87	645,767 50	14,585,464 60	17,679,114 97	1,133,121 18	18,812,236 15
1891–92 (9 months)	1,785,671 04	553,515 00	13,855,842 03	16,195,028 07	777,496 32	16,972,524 39
1892–93. .	2,522,587 58	640,062 50	16,954,626 31	20,117,276 39	1,183,388 65	21,300,665 04
1893–94. .	2,476,430 95	914,375 00	17,287,020 68	20,677,826 62	1,019,172 73	21,696,999 35
1894–95. .	2,341,623 81	731,500 00	19,026,419 75	22,099,543 56	985,044 21	23,084,587 77
1895–96. .	2,580,208 65	538,920 00	20,474,494 46	23,593,623 11	941,184 68	24,534,807 79
1896–97. .	2,820,480 64	628,740 00	21,421,186 40	24,870,407 04	967,083 25	25,837,490 29
1897–98. .	3,107,953 19	628,740 00	24,105,749 58	27,842,442 77	1,183,478 06	29,025,920 83
1898–99. .	3,326,127 78	536,670 00	22,794,478 50	26,657,276 28	1,223,241 21	27,880,517 49
1899–1900.	3,258,486 87	536,670 00	24,246,070 07	28,041,226 94	1,284,496 76	29,325,723 70
1900–01. .	3,372,266 00	536,670 00	23,559,659 53	27,468,595 53	1,286,450 67	28,755,046 20
1901–02. .	3,131,100 88	632,240 00	25,279,578 54	29,042,919 42	1,470,276 08	30,513,195 50
1902–03. .	3,077,050 88	541,920 00	26,327,770 22	29,946,741 10	1,700,850 15	31,647,591 25
1903–04. .	3,173,911 88	903,200 00	28,071,752 70	32,148,864 58	1,501,586 44	33,650,451 02
1904–05. .	3,320,144 38	900,125 00	28,417,736 09	32,638,005 47	1,451,986 08	34,089,991 55
1905–06. .	3,504,103 13	1,440,200 00	28,270,333 05	33,214,636 18	1,377,704 33	34,592,340 51
1906–07. .	3,671,778 94	1,260,175 00	27,817,757 83	32,749,711 77	1,395,900 07	34,145,611 84
1907–08. .	3,769,830 58	1,438,800 00	27,397,912 24	32,606,542 82	1,500,090 41	34,106,633 23
1908–09. .	3,894,965 35	1,978,350 00	26,402,196 14	32,275,511 49	1,505,615 76	33,781,127 25
1909–10. .	3,965,443 80	1,618,650 00	26,600,060 27	32,184,154 07	1,603,152 00	33,787,306 07
1910–11. .	4,086,250 65	1,880,395 00	26,784,297 11	32,750,942 76	1,537,506 98	34,288,449 74
1911–12. .	4,143,157 09	1,880,395 00	27,317,977 23	33,341,529 32	1,636,168 09	34,977,697 41

GROSS FUNDED DEBT, BY OBJECTS, 1907-12.

OBJECTS.	1907.	1908.	1909.	1910.	1911.	1912.	Net Increase, 5 Years.
CITY DEBT.							
Bath Houses and Gymnasia	$451,300	$401,500	$421,500	$531,500	$606,500	$592,000	$140,700
Bridges:							
Cambridge Bridge	1,300,000	1,349,000	1,350,800	1,367,900	1,364,900	1,361,900	61,900
Charlestown Bridge	1,555,000	1,555,000	1,555,000	1,555,000	1,555,000	1,555,000	—
Other bridges	1,141,417	1,187,117	1,392,117	1,412,117	1,654,117	1,643,117	501,700
Totals, Bridges	*3,996,417*	*4,091,117*	*4,297,917*	*4,335,017*	*4,574,017*	*4,560,017*	*563,600*
Ferries	706,000	698,000	698,000	698,000	698,000	698,000	*8,000
High Pressure Fire Service	.....	.....	.....	.....	.....	150,000	150,000
Hyde Park Town Debt	.....	.....	.....	.....	.....	285,850	285,850
Metropolitan Park Assessments	544,400	.....	.....	.....	.....	.....	*544,400
Miscellaneous purposes	1,705,200	1,510,800	1,547,300	1,602,300	1,617,300	1,611,300	*93,900
Parks and Public Grounds	15,115,500	15,112,800	15,147,800	15,145,800	15,148,300	15,148,300	32,800
Playgrounds	1,326,611	1,378,611	1,378,611	1,508,111	1,651,361	1,761,611	435,000
Totals, Parks, Etc.	*16,442,111*	*16,491,411*	*16,526,411*	*16,653,911*	*16,799,661*	*16,909,911*	*467,800*
Public Buildings	6,765,632	6,905,432	7,016,932	6,529,832	6,895,332	6,932,832	167,200
Rapid Transit:							
Cambridge Connection	.....	.....	.....	350,000	850,000	1,300,000	1,300,000
Dorchester Tunnel	.....	.....	.....	.....	.....	300,000	300,000
East Boston Tunnel	3,118,000	3,193,000	3,193,000	3,193,000	3,193,000	3,193,000	75,000
East Boston Tunnel Extension	.....	.....	.....	.....	.....	200,000	200,000
Riverbank Subway	.....	5,000	5,000	5,000	505,000	505,000	505,000
Tremont Street Subway, etc.	4,416,000	4,416,000	4,416,000	4,416,000	4,416,000	4,416,000	—
Washington Street Tunnel	4,456,700	5,956,700	7,956,700	8,496,700	8,490,700	8,484,700	4,028,000
Totals, Rapid Transit	*11,990,700*	*13,570,700*	*15,570,700*	*16,460,700*	*17,454,700*	*18,398,700*	*6,408,000*
Schoolhouses and Sites	12,477,525	13,364,525	14,328,525	15,378,525	16,376,025	16,323,525	3,846,000

* DECREASE.

GROSS FUNDED DEBT.—*Concluded.*

OBJECTS.	1907.	1908.	1909.	1910.	1911.	1912.	Net Increase, 5 Years.
CITY DEBT.—*Concluded.*							
Sewers:							
Charles River Basin	$800,000	$800,000	$800,000	$800,000	$800,000	$800,000	—
Improved Sewerage	867,650	867,650	867,650	867,650	867,650	633,650	*$234,000
Separate Systems of Drainage	2,400,000	2,900,000	3,555,000	4,219,000	4,893,000	5,265,000	2,865,000
Stony Brook	1,265,920	1,265,920	1,265,920	1,265,920	1,265,920	1,265,920	—
Various Sewers (including damages)	8,742,560	9,214,560	9,514,560	9,814,560	10,114,560	9,933,560	1,191,000
Totals, Sewers	*14,076,130*	*15,048,130*	*16,003,130*	*16,967,130*	*17,941,130*	*17,898,130*	*3,822,000*
Streets:							
Blue Hill and Other Avenues	2,402,000	2,402,000	2,402,000	2,402,000	2,402,000	2,402,000	—
Making of Highways	10,970,201	11,220,201	11,220,201	11,373,201	11,973,201	12,226,201	1,256,000
Street Lighting Equipment	.....	.....	.....	.....	.....	300,000	300,000
Various Streets	10,934,490	10,455,390	10,589,290	10,496,790	10,527,790	10,183,790	*750,700
Totals, Streets	*24,306,691*	*24,077,591*	*24,211,491*	*24,271,991*	*24,902,991*	*25,111,991*	*805,300*
TOTALS, CITY DEBT	$93,462,106	$96,159,206	$100,621,906	$103,428,906	$107,865,656	$109,472,256	$16,010,150
COUNTY DEBT.							
Suffolk County Court House	3,414,000	3,517,000	3,616,000	3,591,000	3,881,333	3,874,333	460,333
WATER DEBT.							
Additional Supply of Water	2,202,500	2,189,500	1,930,500	1,695,500	1,522,500	1,450,500	*752,000
Extension of Mains	1,499,000	1,499,000	1,477,000	1,277,000	1,217,000	1,205,000	*294,000
Meters and Inspection	250,000	250,000	250,000	250,000	250,000	250,000	—
High Service	249,000	249,000	249,000	249,000	249,000	249,000	—
Other Objects	373,000	344,000	343,000	225,000	90,000	90,000	*283,000
Hyde Park Water Debt	.....	.....	.....	.....	.....	468,000	468,000
TOTALS, WATER DEBT	$4,573,500	$4,531,500	$4,249,500	$3,696,500	$3,328,500	$3,712,500	*$861,000
GRAND TOTALS, ALL DEBTS	$101,449,606	$104,207,706	$108,487,406	$110,716,406	$115,075,489	$117,059,089	$15,609,483

* Decrease.

NOTE.— The total of Debt Issued in the five years, 1907–12 was $22,137,433, to which should be added the Town Debt and the Water Debt of Hyde Park assumed by annexation (*i. e.*, $753,850), making $22,891,283. The total of Debt Paid in the same period was $7,281,800, leaving net increase for the five years $15,609,483 as itemized above. Of the total Gross Debt in 1912, the amount Outside of Debt Limit is $65,522,333; Inside of Debt Limit, $51,536,756, and the total Serial Debt, issuance of which began in 1909, is $7,339,850. The Debt Limit in any one fiscal year amounts to 2½ per cent of the average assessed valuation for the three years next preceding.

CITY DEBT, 1878-1911.

Financial Year.	Amount Paid to Sinking Funds from Tax Levy.	Amount Paid for Interest. †	Debt Created.	Debt Paid.	Net Increase.	Gross Debt, end of Year.	Sinking Funds, end of Year.	Gross Debt, less Sinking Funds.
May 1 to April 30, 1878-79.....	$664,903 00	$1,666,754 56	$1,751,000 00	$1,981,206 24	* $230,206 24	$29,453,542 25	$13,397,807 36	$16,055,734 98
1879-80.....	495,704 00	1,670,147 66	2,853,000 00	3,126,690 87	* 273,690 87	29,179,851 38	11,696,278 61	17,483,572 77
1880-81.....	593,655 00	1,535,549 91	59,000 00	1,073,793 18	* 1,014,793 18	28,165,058 20	12,155,649 92	16,009,408 28
1881-82.....	403,681 95	1,527,144 96	309,000 00	1,069,020 14	* 760,020 14	27,405,038 06	12,882,666 00	14,522,372 06
1882-83.....	720,159 00	1,492,377 19	2,322,000 00	1,427,953 92	894,046 08	28,299,084 14	13,042,321 85	15,256,762 29
1883-84.....	768,278 00	1,533,972 32	3,157,000 00	1,900,689 05	1,256,310 95	29,555,395 09	13,399,825 49	16,155,569 60
1884-85.....	789,498 00	1,520,900 10	277,000 00	754,689 05	* 477,689 05	29,077,706 04	14,471,706 74	14,605,999 30
1885-86.....	643,968 00	1,511,413 41	902,000 00	1,391,857 98	* 489,857 98	28,587,848 06	14,502,690 32	14,085,157 74
1886-87.....	625,005 00	1,498,729 78	3,123,000 00	725,159 32	2,397,840 68	30,985,688 74	15,395,638 40	15,590,050 34
1887-88.....	749,107 00	1,543,835 53	1,605,000 00	793,159 27	811,840 73	31,797,529 47	16,246,985 67	15,550,543 80
1888-89.....	794,711 00	1,536,359 18	1,718,500 00	1,838,828 20	* 120,328 20	31,677,201 27	16,226,382 91	15,450,818 36
1889-90.....	852,489 00	1,551,557 71	4,162,000 00	1,690,380 03	2,471,619 97	34,148,821 24	16,248,893 61	17,899,927 63
1890-91.....	1,188,005 00	1,624,218 20	2,390,500 00	864,115 16	1,526,384 84	35,675,206 08	17,386,935 45	18,288,270 63
May 1 to Jan. 31, 1891-92 (9 mos)	1,417,467 00	1,296,689 51	1,334,000 00	1,122,982 71	211,017 29	35,886,223 37	18,324,176 70	17,562,046 67
Feb. 1 to Jan. 31, 1892-93.....	1,236,248 00	1,689,571 05	3,018,000 00	2,771,849 31	246,150 69	36,132,374 06	17,695,549 70	18,436,824 36
1893-94.....	1,176,842 00	1,608,264 05	5,161,825 00	7,691,937 68	* 2,530,112 68	33,602,261 38	12,329,590 80	21,272,670 58
1894-95.....	1,178,672 00	1,460,106 71	5,909,300 00	1,616,870 43	4,292,429 57	37,894,690 95	12,858,595 93	25,036,095 02
1895-96.....	1,254,704 00	1,604,823 14	6,228,850 00	383,040 29	5,845,809 71	43,740,500 66	14,867,492 58	28,873,008 08
1896-97.....	1,290,322 00	1,732,260 47	8,274,800 00	2,021,974 07	6,252,825 93	49,993,326 59	15,242,436 62	34,750,889 97
1897-98.....	1,296,629 00	1,952,518 20	8,477,600 00	420,289 81	8,057,310 19	58,050,636 78	17,241,999 72	40,808,637 06
1898-99.....	1,844,230 00	2,156,927 54	6,277,630 00	2,101,720 04	4,175,909 96	62,226,546 74	17,537,889 79	44,688,656 95
1899-1900....	1,895,735 00	2,081,256 26	8,313,800 00	4,382,641 74	3,931,158 26	66,157,705 00	17,278,123 68	48,879,581 32
1900-01.....	1,826,593 00	2,138,488 39	3,163,550 00	3,168,400 00	* 4,850 00	66,152,855 00	17,023,564 03	49,129,290 97

* Decrease.

† Does not include interest on loans for "Making of Highways" (except from 1906-07), "Blue Hill and Other Avenues" and "Rapid Transit," paid from other sources than the tax levy. See note, page 245.

CITY DEBT.— *Concluded.*

Financial Year.	Amount Paid to Sinking Funds from Tax Levy.	Amount Paid for Interest. **	Debt Created.	Debt Paid.	Net Increase.	Gross Debt, end of Year.	Sinking Funds, end of Year.	Gross Debt, less Sinking Funds.
Feb. 1 to Jan. 31, 1901–02	$1,718,152 00	$2,127,638 62	$5,971,200 00	$7,020,000 00	*$1,048,800 00	$65,104,055 00	$19,403,422 21	$45,700,632 79
1902–03	1,315,987 00	2,094,419 49	9,367,651 00	2,567,800 00	6,799,851 00	71,903,906 00	19,428,354 42	52,475,551 58
1903–04	1,387,987 00	2,215,517 36	6,317,200 00	1,776,000 00	4,551,200 00	76,455,106 00	20,407,561 84	56,047,544 16
1904–05	1,437,456 00	2,340,323 02	7,189,500 00	1,197,000 00	5,992,500 00	82,447,606 00	21,895,401 62	60,552,195 38
1905–06	1,448,374 00	2,470,626 86	7,117,000 00	474,000 00	6,643,000 00	89,090,606 00	24,763,566 37	64,327,039 63
1906–07	1,512,515 00	3,020,658 30	5,622,500 00	1,251,000 00	4,371,500 00	93,462,106 00	26,502,758 20	66,959,347 80
1907–08	1,545,802 00	3,138,232 73	5,249,800 00	2,552,700 00	2,697,100 00	96,159,206 00	26,821,852 19	69,337,353 81
1908–09	1,506,240 00	3,193,661 84	4,498,700 00	36,000 00	4,462,700 00	100,621,906 00	30,017,009 77	70,604,896 23
1909–10	1,597,784 00	3,219,375 47	3,649,600 00	842,600 00	2,807,000 00	103,428,906 00	33,432,045 97	69,996,860 03
1910–11	1,465,755 00	3,327,086 70	4,615,500 00	178,750 00	4,436,750 00	107,865,656 00	36,588,655 47	71,277,000 53
1911–12	1,462,998 00	3,373,564 47	‡3,812,350 00	2,205,750 00	1,606,600 00	109,472,256 00	37,943,731 28	71,528,524 72

* Decrease. ** Includes Interest on Temporary Loans. ‡ Includes Hyde Park Town Debt assumed by annexation, $285,850.

Note.— The receipts from work undertaken under the Acts authorizing loans for the "Laying-out and Construction of Highways," and for "Rapid Transit," are applied to the payment of interest on these loans respectively, and the balance, if any, paid to the Sinking Fund Commissioners. When such receipts are insufficient to meet these payments, the interest is met from receipts from sales of bonds. The following amounts have been paid for interest:

	Amount paid for Interest.
1891–92	$1,000 00
1892–93	2,777 40
1893–94	23,381 42
1894–95	47,746 06
1895–96	112,108 00
1896–97	209,840 19
1897–98	267,796 97
1898–99	327,407 72
1899–1900	377,410 17
1900–01	427,853 35
1901–02	454,246 73
1902–03	$455,507 44
1903–04	547,344 52
1904–05	619,006 36
1905–06	685,287 91
1906–07	†393,355 79
1907–08	†453,380 19
1908–09	†526,293 34
1909–10	†584,104 94
1910–11	†620,703 78
1911–12	†642,312 25

In making up the foregoing tables, these amounts have been included in the Summary Table (debt of all kinds), but omitted from the table showing the City Debt. This was done in order to show in the latter the "City Debt Requirements," that is, the amount of interest and sinking fund payments met from the tax levy. To obtain the total payments for interest the preceding amounts should be added in the respective years to the totals as shown in the table, City Debt. The assessments due for betterments, to go to the Sinking Fund Commissioners, are not included in these tables.

† On "Rapid Transit" loans only. Beginning with the fiscal year 1906–07, the interest on loans for "Making of Highways" does not appear in the preceding note but is included in the interest total shown in the City Debt Table, the amount being paid from the tax levy.

COUNTY DEBT, 1885-1911.

Financial Year.	Amount Paid to Sinking Funds.†	Amount Paid for Interest.	Debt Created.	Debt Paid.	Net Increase.	Gross Debt, end of Year.	Sinking Funds, end of Year.	Gross Debt, less Sinking Funds.
May 1 to April 30, 1885-86	.....	.....	$885,000 00	.....	$885,000 00	$885,000 00	.....	$885,000 00
1886-87	$17,000 00	$25,245 00	.....	$52,000 00	* 52,000 00	833,000 00	.....	833,000 00
1887-88	17,000 00	47,863 75	800,000 00	17,000 00	783,000 00	1,616,000 00	.....	1,616,000 00
1888-89	31,219 00	67,003 50	864,000 00	17,000 00	847,000 00	2,463,000 00	$14,359 72	2,448,640 28
1889-90	46,783 00	90,718 04	800,000 00	17,000 00	783,000 00	3,246,000 00	48,578 99	3,197,421 01
1890-91	59,629 00	113,648 23	.....	17,000 00	* 17,000 00	3,229,000 00	92,832 48	3,136,167 52
May 1 to Jan. 31, 1891-92 (9 mos.)	58,694 00	58,710 00	.....	17,000 00	* 17,000 00	3,212,000 00	137,805 83	3,074,194 17
Feb. 1 to Jan. 31, 1892-93	58,144 00	114,704 57	381,000 00	17,000 00	364,000 00	3,576,000 00	183,819 98	3,392,180 02
1893-94	62,377 00	128,086 33	100,000 00	17,000 00	83,000 00	3,659,000 00	237,991 47	3,421,008 53
1894-95	66,676 00	131,161 87	40,000 00	17,000 00	23,000 00	3,682,000 00	296,784 24	3,385,215 76
1895-96	66,715 00	131,810 00	.....	17,000 00	* 17,000 00	3,665,000 00	357,107 96	3,307,892 04
1896-97	66,579 00	131,300 00	.....	17,000 00	* 17,000 00	3,648,000 00	419,762 52	3,228,237 48
1897-98	65,046 00	130,790 00	.....	17,000 00	* 17,000 00	3,631,000 00	483,610 24	3,147,389 76
1898-99	66,287 00	130,180 00	.....	40,000 00	* 40,000 00	3,591,000 00	486,788 98	3,104,211 02
1899-1900	60,439 00	127,310 00	.....	58,000 00	* 58,000 00	3,533,000 00	548,746 35	2,984,253 65
1900-01	59,944 00	126,700 00	.....	17,000 00	* 17,000 00	3,516,000 00	612,324 12	2,903,675 88
1901-02	60,403 00	126,102 50	.....	17,000 00	* 17,000 00	3,499,000 00	677,981 04	2,821,018 96
1902-03	64,443 00	125,677 50	.....	17,000 00	* 17,000 00	3,482,000 00	745,525 16	2,736,474 39
1903-04	61,653 00	125,130 00	.....	17,000 00	* 17,000 00	3,465,000 00	815,361 05	2,649,638 95
1904-05	61,481 00	124,720 00	.....	17,000 00	* 17,000 00	3,448,000 00	888,512 52	2,559,487 48
1905-06	60,380 00	124,150 00	.....	17,000 00	* 17,000 00	3,431,000 00	962,450 47	2,468,549 53
1906-07	59,065 00	123,605 00	.....	17,000 00	* 17,000 00	3,414,000 00	1,039,124 60	2,374,875 40
1907-08	58,984 00	123,165 00	‡120,000 00	17,000 00	103,000 00	3,517,000 00	1,118,131 54	2,398,868 46
1908-09	62,018 00	126,225 00	‡120,000 00	21,000 00	99,000 00	3,616,000 00	1,199,467 08	2,416,532 92
1909-10	65,716 00	133,769 94	.....	25,000 00	* 25,000 00	3,591,000 00	1,287,375 66	2,303,624 34
1910-11	56,826 00	135,565 72	‡ 326,666 67	36,333 34	290,333 33	3,881,333 33	1,373,656 23	2,507,677 10
1911-12	56,209 00	140,223 83	‡30,666 67	37,666 67	*7,000 00	3,874,333 33	1,461,051 93	2,413,281 40

* Decrease. † Includes $17,000 appropriated annually to pay debt due in annual instalments of that amount.
‡ Issued by the Commonwealth, under Chapter 534, Acts of 1906, for enlargement of Court-house.

WATER DEBT, 1880–1911.

Financial Year.	Amount Paid to Sinking Funds.	Amount Paid for Interest.	Debt Created.	Debt Paid.	Net Increase.	Gross Debt, end of Year.	Sinking Funds, end of Year.	Gross Debt, less Sinking Fund.
May 1 to April 30, 1880–81	$195,668 90	$619,476 52	.....	$66,000 00	*$66,000 00	$11,631,273 98	$1,989,300 88	$9,641,973 10
1881–82	193,840 36	598,974 76	.....	.....	.....	11,631,273 98	2,282,299 86	9,348,974 12
1882–83	216,581 72	630,018 30	$324,000 00	.....	324,000 00	11,955,273 98	2,607,768 46	9,347,505 52
1883–84	.....	639,213 41	991,000 00	67,000 00	927,000 00	12,882,273 98	2,746,505 58	10,135,768 40
1884–85	209,258 39	668,658 07	163,200 00	.....	163,200 00	13,045,473 98	3,106,323 82	9,939,150 16
1885–86	120,129 12	681,758 78	455,000 00	9,000 00	446,000 00	13,491,473 98	2,385,201 26	10,106,272 72
1886–87	297,928 95	694,931 76	650,800 00	.....	650,800 00	14,142,273 98	3,947,616 92	10,194,657 06
1887–88	221,620 11	729,380 46	599,000 00	.....	599,000 00	14,741,273 98	4,373,304 09	10,367,969 89
1888–89	256,013 57	746,239 82	200,000 00	.....	200,000 00	14,941,273 98	4,864,092 54	10,077,181 44
1889–90	300,903 00	760,385 33	755,000 00	.....	755,000 00	15,696,273 98	5,440,819 47	10,255,454 51
1890–91	242,675 22	785,117 17	571,500 00	.....	571,500 00	16,267,773 98	5,979,297 80	10,288,476 18
May 1 to Jan. 31, 1891–92 (9 mos.)	337,014 05	466,347 78	216,000 00	60,000 00	156,000 00	16,423,773 98	6,471,545 34	9,952,228 64
Feb. 1 to Jan. 31, 1892–93	240,435 00	810,981 63	335,000 00	.....	335,000 00	16,758,773 98	7,019,058 38	9,739,715 60
1893–94	299,467 27	826,077 88	296,500 00	.....	296,500 00	17,055,273 98	7,649,504 87	9,405,769 11
1894–95	297,518 29	831,221 04	706,000 00	.....	706,000 00	17,761,273 98	8,444,773 55	9,316,500 43
1895–96	205,791 00	861,128 07	500,000 00	.....	500,000 00	18,261,273 98	9,099,966 39	9,161,307 59
1896–97	194,740 00	878,379 98	.....	.....	.....	18,261,273 98	9,704,387 99	8,556,885 99
1897–98	193,395 00	887,638 02	150,000 00	500,000 00	*350,000 00	17,911,273 98	9,852,760 01	8,058,513 97
1898–99	193,395 00	841,792 52	200,000 00	990,000 00	*790,000 00	17,121,273 98	9,487,119 88	7,634,154 10
1899–1900	209,824 00	799,820 44	435,000 00	250,000 00	185,000 00	17,306,273 98	9,870,223 90	7,436,050 08
1900–01	206,489 00	805,924 26	.....	5,346,000 00	*5,346,000 00	11,960,273 98	10,144,647 08	1,815,626 90
1901–02	.....	549,215 53	.....	608,356 70	*608,356 70	11,351,917 28	10,422,449 77	929,467 51
1902–03	.....	527,123 95	.....	1,850,917 28	*1,850,917 28	9,501,000 00	8,893,615 94	607,384 06
1903–04	.....	411,050 00	300,000 00	1,572,000 00	*1,272,000 00	8,229,000 00	7,337,902 79	891,097 21
1904–05	.....	360,815 00	.....	3,000 00	*3,000 00	8,226,000 00	7,602,689 44	623,310 56
1905–06	.....	348,188 36	330,000 00	1,863,750 00	*1,533,750 00	6,692,250 00	5,964,222 39	728,027 61
1906–07	.....	257,764 85	300,000 00	2,418,750 00	*2,118,750 00	4,573,500 00	3,708,913 53	864,586 47
1907–08	.....	178,217 66	.....	42,000 00	*42,000 00	4,531,500 00	3,794,779 37	736,720 63
1908–09	.....	175,010 17	.....	282,000 00	*282,000 00	4,249,500 00	3,637,956 71	611,543 29
1909–10	.....	161,963 39	.....	553,000 00	*553,000 00	3,696,500 00	3,205,159 65	491,340 35
1910–11	.....	138,460 17	.....	368,000 00	*368,000 00	3,328,500 00	2,941,734 55	386,765 45
1911–12	.....	127,280 37	†468,000 00	84,000 00	384,000 00	3,712,500 00	2,967,761 74	744,738 26

* Decrease. † Hyde Park Water Debt assumed by annexation.

NOTE.— The above table has, in the years prior to 1912, carried the title "Cochituate Water Debt," but as the Hyde Park Water Debt was added in the fiscal year 1911–12, the former name was dropped.

SUMMARY §— DEBTS OF ALL KINDS, 1878-1911.

Financial Year.	Amount Paid to Sinking Funds from Tax Levy.	Amount Paid for Interest.	Debt Created.	Debt Paid.	Net Increase.	Gross Debt, end of Year.	Sinking Funds, end of Year. †	Gross Debt, less Sinking Funds. †
May 1 to April 30, 1878-79	$913,231 32	$2,352,160 26	$2,351,000 00	$2,448,206 24	* $67,206 24	$42,359,816 23	$15,594,035 69	$26,565,780 54
1879-80	763,409 30	2,377,050 59	3,483,000 00	3,812,690 87	* 329,690 87	42,030,125 36	13,786,108 29	28,244,017 07
1880-81	821,095 20	2,220,171 43	59,000 00	1,139,793 18	* 1,080,793 18	40,949,332 18	14,511,849 19	26,437,482 99
1881-82	677,579 99	2,188,564 72	309,000 00	1,095,020 14	* 786,020 14	40,163,312 04	15,633,229 37	24,530,082 67
1882-83	1,002,390 25	2,184,580 49	2,646,000 00	1,527,653 92	1,118,346 08	41,281,358 12	16,156,795 43	25,124,562 69
1883-84	768,278 00	2,227,045 73	4,166,000 00	2,169,689 05	1,996,310 95	43,277,669 07	16,476,871 22	26,800,797 85
1884-85	1,069,758 89	2,238,518 17	440,200 00	755,689 05	* 315,489 05	42,962,180 02	18,022,484 25	24,939,695 77
1885-86	829,290 11	2,242,102 19	2,407,000 00	1,565,857 98	841,142 02	43,803,322 04	18,409,433 51	25,393,888 53
1886-87	1,002,088 68	2,262,724 04	3,833,800 00	837,159 32	2,996,640 68	46,799,962 72	19,946,810 94	26,853,151 78
1887-88	1,026,145 95	2,363,697 24	3,057,000 00	863,159 27	2,193,840 73	48,993,803 45	21,287,254 76	27,706,548 69
1888-89	1,105,429 01	2,891,480 00	2,782,500 00	1,855,828 20	926,671 80	49,920,475 25	21,820,646 70	28,099,828 55
1889-90	1,225,632 19	2,444,503 58	5,717,000 00	1,707,380 03	4,009,619 97	53,930,059 22	22,505,598 72	31,424,496 50
1890-91	1,528,921 00	2,561,531 10	2,962,000 00	1,030,115 16	1,931,884 84	55,861,980 06	24,139,995 17	31,721,984 89
May 1 to Jan. 31, 1891-92 (9 mos)	1,872,570 44	1,844,381 04	1,550,000 00	1,407,982 71	142,017 29	56,003,997 35	25,483,736 57	30,520,260 78
Feb. 1 to Jan. 31, 1892-93	1,584,827 00	2,637,292 15	3,734,000 00	2,829,849 31	904,150 69	56,908,148 04	25,477,682 07	31,430,465 97
1893-94	1,538,686 27	2,604,517 27	5,558,325 00	8,047,937 68	* 2,489,612 68	54,418,535 36	20,482,297 40	33,936,237 96
1894-95	1,542,866 29	2,472,785 68	6,655,300 00	1,735,870 43	4,919,429 57	59,337,964 93	21,600,153 72	37,737,811 21
1895-96	1,592,210 00	2,712,018 65	6,793,850 00	465,040 29	6,328,809 71	65,666,774 64	24,324,566 93	41,352,207 71
1896-97	1,551,641 00	2,951,780 64	8,274,800 00	2,038,974 07	6,235,825 93	71,902,600 57	25,366,587 13	46,536,013 44
1897-98	1,555,070 00	3,238,743 19	8,627,600 00	937,289 81	7,690,310 19	79,592,910 76	27,578,369 97	52,014,540 79
1898-99	2,209,006 50	3,456,307 78	6,477,630 00	3,131,720 04	3,345,909 96	82,938,820 72	27,511,798 65	55,427,022 07
1899-1900	2,165,998 00	3,385,796 87	8,748,800 00	4,690,641 74	4,058,158 26	86,996,978 98	27,697,093 93	59,299,885 05
1900-01	2,093,026 00	3,498,966 00	3,163,550 00	8,531,400 00	* 5,367,850 00	81,629,128 98	27,780,535 23	53,848,593 75
1901-02	1,778,555 00	3,257,203 38	5,971,200 00	7,645,356 70	* 1,674,156 70	79,954,972 28	30,503,853 02	49,451,119 26
1902-03	1,330,430 00	3,202,728 38	9,367,651 00	4,435,717 28	4,931,933 72	84,886,906 00	29,067,495 97	55,819,410 03
1903-04	1,449,640 00	3,299,041 88	6,617,200 00	3,355,000 00	3,262,200 00	88,149,106 00	28,560,825 68	59,588,280 32
1904-05	1,498,937 00	3,444,864 38	7,189,500 00	1,217,000 00	5,972,500 00	94,121,606 00	30,386,612 58	63,734,993 42
1905-06	1,508,754 00	3,628,253 13	7,447,000 00	2,354,750 00	5,092,250 00	99,213,856 00	31,690,239 23	67,523,616 77
1906-07	1,571,580 00	3,795,383 94	5,922,500 00	3,686,750 00	2,235,750 00	101,449,606 00	31,239,796 33	70,209,809 67
1907-08	1,604,786 00	3,892,995 58	‡ 5,369,800 00	2,611,700 00	2,758,100 00	104,207,706 00	31,734,763 10	72,472,942 90
1908-09	1,568,258 00	4,021,190 35	‡ 4,618,700 00	339,000 00	4,279,700 00	108,487,406 00	34,854,433 56	73,632,972 44
1909-10	1,663,500 00	4,099,213 74	3,649,600 00	1,420,600 00	2,229,000 00	110,716,406 00	37,924,581 28	72,791,824 72
1910-11	1,522,581 00	4,221,816 37	‡ 4,942,166 67	583,083 34	4,359,083 33	115,075,489 33	40,904,046 25	74,170,443 08
1911-12	1,519,207 00	4,283,380 92	‡ 4,311,016 67	2,327,416 67	1,983,600 00	117,059,089 33	42,372,544 95	74,686,544 38

* Decrease.

† The yearly totals under "Sinking Funds" and "Gross Debt, less Sinking Funds" do not agree with those shown in the Auditor's table of the Gross Funded and Net Debt (see Auditor's Report), because the amount still due for betterments, to go to the Sinking Funds, is not included here.

‡ Includes $120,000 in each of the two years 1907 and 1908, issued by Commonwealth, for Suffolk County Courthouse enlargement, in 1910, $326,666.67 and in 1911, $30,666.67 for the same purpose. Includes also, in 1911-12, the Water Debt (*i.e.*, $468,000) and Town Debt (*i. e.*, $285,850) of Hyde Park, assumed by annexation.

§ For movement of Mystic Water Debt, 1878-1895, which was included in this Summary, till 1895-96, see MUNICIPAL REGISTER, 1909, page 263.

NOTE.— The above Summary does not include Boston's share of the net Metropolitan District debt, which was as follows: February 1, 1912: Water debt, $25,740,592; Park debt, $5,262,452; Sewer debt, $4,168,228; Total, $35,171,272 or $676,120 less than on February 1, 1911.

ASSESSORS' STATISTICS OF BUILDINGS, ETC., APRIL 1, 1911.

Ward.	Buildings Taxed.							Other Statistics.				
	Dwelling Houses.				Stores.	Miscellaneous.	Total Buildings Taxed.	Vacant Dwelling Houses.		Houses Erecting.	Horses.	Cows.
	Hotels.	Family Hotels.	Ordinary Dwellings.	Total.				Number.	Value.			
1	.....	.....	3,422	3,422	.....	221	3,643	56	$132,400	13	500	.....
2	1	2	2,340	2,343	25	255	2,623	82	145,400	1	159	.....
3	.....	.....	1,703	1,703	5	187	1,895	65	121,900	.....	361	.....
4	.....	1	1,795	1,796	.....	376	2,172	116	147,900	.....	1,335	6
5	1	1	1,294	1,296	65	92	1,453	11	48,400	1	933	.....
6	28	.....	1,477	1,505	1,106	11	2,622	10	100,200	1	1,199	.....
7	15	1	1,137	1,153	1,321	91	2,565	52	366,700	.....	2,239	.....
8	9	11	1,706	1,726	107	233	2,066	58	243,400	9	263	.....
9	9	66	1,812	1,887	54	139	2,080	52	228,700	2	1,062	.....
10	15	170	2,082	2,267	6	178	2,451	47	372,500	5	416	.....
11	10	102	3,088	3,200	158	175	3,533	89	1,527,100	21	693	.....
12	1	41	2,332	2,374	109	116	2,599	84	269,800	1	91	.....
13	.....	.....	2,092	2,092	25	446	2,563	142	178,200	.....	1,413	.....
14	1	4	2,519	2,524	19	199	2,742	74	152,000	.....	499	30
15	.....	5	2,410	2,415	.....	200	2,615	82	137,700	9	425	2
16	.....	55	2,604	2,659	6	220	2,885	34	138,900	15	277	.....
17	.....	44	2,584	2,628	30	339	2,997	89	217,500	2	1,020	.....
18	.....	43	2,195	2,238	224	148	2,610	47	127,400	3	308	.....
19	1	14	2,871	2,886	17	238	3,141	49	121,600	9	524	35
20	.....	27	6,881	6,908	89	525	7,522	114	608,600	60	528	11
21	1	49	3,644	3,694	49	42	3,785	51	329,500	10	161	.....
22	.....	14	3,357	3,371	73	332	3,776	69	350,100	9	456	6
23	1	2	4,847	4,850	3	925	5,778	121	494,000	59	863	149
24	.....	1	5,582	5,583	112	549	6,244	83	333,200	56	642	95
25	3	11	3,404	3,418	24	632	4,074	86	516,300	17	531	142
Totals	96	664	69,178	69,938	3,627	6,869	80,434	1,763	$7,409,400	303	16,898	476

PORT STATISTICS — 1900-1911.*

YEAR.	VALUE OF IMPORTS AND EXPORTS.			NUMBER AND TONNAGE OF VESSELS IN FOREIGN TRADE.						COASTWISE ARRIVALS.
	IMPORTS.	EXPORTS.	TOTAL.	ENTERED.		CLEARED.		TOTAL.		
				Number.	Tonnage.	Number.	Tonnage.	Number.	Tonnage.	Number.
1900	$68,630,557	$123,858,161	$192,488,718	1,667	2,265,031	1,618	1,977,410	3,285	4,242,441	10,436
1901	65,337,328	131,667,790	197,005,118	1,823	2,475,436	1,735	2,210,686	3,558	4,686,122	10,415
1902	78,143,151	86,655,754	164,798,905	1,744	2,614,817	1,589	2,083,399	3,333	4,698,216	8,516
1903	82,762,769	86,429,156	169,191,925	1,596	2,886,181	1,371	2,233,287	2,967	5,119,468	9,316
1904	86,268,648	87,866,428	174,135,076	1,400	2,642,902	1,288	2,157,966	2,688	4,800,868	8,799
1905	106,072,780	93,796,894	199,869,674	1,543	2,832,360	1,361	2,158,050	2,904	4,980,410	9,066
1906	110,333,951	99,370,016	209,703,967	1,572	3,055,759	1,380	2,333,917	2,952	5,389,676	8,643
1907	123,411,168	104,611,089	228,022,257	1,499	2,956,560	1,309	2,191,872	2,808	5,148,432	9,616
1908	89,121,981	84,353,536	173,475,517	1,355	2,801,033	1,124	2,014,898	2,479	4,815,931	9,115
1909	127,031,679	72,936,869	199,968,548	1,390	2,714,239	1,161	1,831,534	2,551	4,545,773	9,681
1910	121,448,107	69,482,859	190,930,966	1,363	2,799,672	1,142	1,860,079	2,505	4,659,751	9,991
1911	115,662,053	73,913,323	189,575,376	1,376	2,907,821	1,112	1,891,754	2,488	4,799,575	10,240

* Compiled from the annual reports of the Boston Chamber of Commerce.

STATISTICS

OF

CITY ELECTION, 1912.

Registered and Actual Voters at City Election, 1912.

Ward.	*Polls Returned by Listing Board, 1911.	Voters at City Election, January 9, 1912.					
		Registered Voters.			Actual Voters.†		
		Men.	Women.	Total.	Men.	Women.	Total.
1	8,664	5,081	429	5,510	2,335	220	2,555
2	7,386	3,084	125	3,209	1,450	61	1,511
3	4,149	2,825	459	3,284	1,278	132	1,410
4	3,930	2,189	226	2,415	878	58	936
5	4,228	2,278	263	2,541	1,104	78	1,182
6	13,310	2,317	87	2,404	1,202	28	1,230
7	6,436	1,647	134	1,781	718	58	776
8	10,386	3,498	110	3,608	1,942	77	2,019
9	9,419	3,206	116	3,322	1,369	58	1,427
10	9,386	3,843	589	4,432	1,591	400	1,991
11	7,238	3,693	1,159	4,852	2,008	817	2,825
12	8,793	3,819	385	4,204	1,544	240	1,784
13	6,516	2,772	120	2,892	1,237	37	1,274
14	6,976	4,369	470	4,839	1,997	228	2,225
15	5,881	3,830	462	4,292	1,842	200	2,042
16	7,653	4,724	471	5,195	1,929	235	2,164
17	7,701	4,327	282	4,609	2,101	153	2,254
18	7,071	3,437	187	3,624	1,357	105	1,462
19	8,561	5,119	520	5,639	2,419	207	2,626
20	17,183	11,803	1,412	13,215	5,008	677	5,685
21	9,307	6,057	1,017	7,074	2,613	575	3,188
22	8,471	5,424	582	6,006	2,633	342	2,975
23	9,264	6,365	813	7,178	3,341	439	3,780
24	11,484	7,586	832	8,418	3,068	326	3,394
25	8,193	5,006	691	5,697	2,230	451	2,681
26	.....	3,053	314	3,367	1,446	148	1,594
Totals	207,586	111,352	12,255	123,607	50,640	6,350	56,990

* Male residents 20 years of age and over.
† All the names checked on voting list.

Registered and Actual Voters at City Election, 1912—Percentage.

Ward.	Polls Returned by Listing Board, 1911.	Voters at City Election, January 9, 1912.					
		Registered Voters.			Actual Voters.		
		Men.	Women.	Total.	Men.	Women.	Total.
1	4.17	4.56	3.50	4.46	4.61	3.47	4.48
2	3.56	2.77	1.02	2.60	2.86	0.96	2.65
3	2.00	2.54	3.75	2.66	2.52	2.08	2.48
4	1.89	1.96	1.84	1.95	1.73	0.91	1.64
5	2.04	2.04	2.15	2.06	2.18	1.23	2.07
6	6.41	2.08	0.71	1.94	2.37	0.44	2.16
7	3.10	1.48	1.09	1.44	1.42	0.91	1.36
8	5.00	3.14	0.90	2.92	3.84	1.21	3.54
9	4.54	2.88	0.95	2.69	2.70	0.91	2.50
10	4.52	3.45	4.81	3.59	3.14	6.30	3.49
11	3.49	3.32	9.46	3.93	3.97	12.87	4.96
12	4.24	3.43	3.14	3.40	3.05	3.78	3.13
13	3.14	2.49	0.98	2.34	2.44	0.58	2.24
14	3.36	3.92	3.83	3.91	3.94	3.59	3.90
15	2.83	3.44	3.77	3.47	3.64	3.15	3.58
16	3.69	4.24	3.84	4.20	3.81	3.70	3.80
17	3.71	3.89	2.30	3.73	4.15	2.41	3.96
18	3.41	3.09	1.53	2.93	2.68	1.66	2.57
19	4.12	4.60	4.24	4.56	4.78	3.26	4.61
20	8.28	10.60	11.52	10.69	9.89	10.66	9.98
21	4.48	5.44	8.30	5.72	5.16	9.06	5.59
22	4.08	4.87	4.75	4.86	5.20	5.39	5.22
23	4.46	5.72	6.63	5.81	6.60	6.91	6.63
24	5.53	6.81	6.79	6.81	6.06	5.13	5.96
25	3.95	4.50	5.64	4.61	4.40	7.10	4.70
26	.....	2.74	2.56	2.72	2.86	2.33	2.80
Totals	100.00	100.00	100.00	100.00	100.00	100.00	100.00

Note.—These numbers show the per cent. of Polls, Registered and Actual Voters in each Ward to the whole City.

Population and Polls (1911) with Voters, by Precincts, City Election, 1912.

Ward.	Precinct 1.						Precinct 2.					
			City Election.						City Election.			
			Men.		Women.				Men.		Women.	
	Population, 1910.	Polls Returned by Listing Board, 1911.	Registered Voters.	Voted.	Registered Voters.	Voted.	Population, 1910.	Polls Returned by Listing Board, 1911.	Registered Voters.	Voted.	Registered Voters.	Voted.
1	1,970	642	348	162	40	26	1,959	626	376	168	71	41
2	3,502	952	374	170	15	4	2,380	686	262	120	9	5
3	2,120	615	443	198	66	22	2,597	694	478	190	69	15
4	2,388	588	417	182	60	8	2,331	683	368	137	25	8
5	2,139	769	424	186	42	21	2,300	840	538	284	88	29
6	4,523	1,721	157	103	6	2	5,236	1,851	291	127	13	5
7	1,524	730	119	56	12	6	2,651	1,128	236	104	28	16
8	6,659	1,468	519	333	4	2	5,022	2,296	639	324	7	3
9	4,638	1,680	490	206	12	3	4,065	1,499	556	224	15	2
10	2,062	838	264	130	11	8	2,049	782	302	125	23	14
11	2,734	1,132	477	231	69	46	4,413	1,235	312	115	9	3
12	4,072	1,469	636	237	81	46	3,318	1,086	518	193	114	70
13	3,206	908	353	150	13	1	2,548	775	302	126	6	3
14	3,421	1,022	562	261	51	26	3,106	869	500	252	26	14
15	2,037	569	280	104	16	3	3,094	854	523	235	46	12
16	2,381	668	382	162	37	4	3,757	1,066	679	246	33	13
17	3,178	887	358	152	1	1	2,291	644	399	182	15	9
18	3,379	989	514	211	26	16	3,872	1,104	476	163	11	3
19	5,026	1,172	690	282	54	18	2,664	710	394	155	40	9
20	3,760	1,033	663	286	77	30	3,302	1,054	779	323	63	24
21	2,914	879	549	243	82	40	2,309	749	470	187	53	29
22	4,250	1,233	884	485	91	46	4,486	1,151	703	349	37	13
23	1,913	574	403	245	133	84	3,297	1,120	663	351	40	18
24	3,011	830	480	218	24	12	2,910	883	506	196	63	19
25	4,573	1,378	804	245	60	25	3,529	1,072	629	279	107	58

Note.— Ward 26 does not appear in the above table because its seven precincts were not established by the City Council until after the City election.

Population and Polls (1911) with Voters, by Precincts, City Election, 1912.—*Continued.*

Ward.	Precinct 3.						Precinct 4.					
	Population, 1910.	Polls Returned by Listing Board 1911.	City Election.				Population, 1910.	Polls Returned by Listing Board, 1911.	City Election.			
			Men.		Women.				Men.		Women.	
			Registered Voters.	Voted.	Registered Voters.	Voted.			Registered Voters.	Voted.	Registered Voters.	Voted.
1	2,994	891	598	315	103	55	3,126	901	562	259	49	24
2	2,180	842	373	188	15	8	2,883	832	322	163	15	5
3	2,143	663	483	251	96	29	3,019	810	511	226	79	30
4	2,529	800	459	199	37	16	2,081	631	367	146	49	15
5	2,036	680	330	145	31	10	1,093	461	255	109	28	6
6	5,026	1,862	320	179	12	2	5,423	1,845	291	154	4	1
7	2,767	1,484	413	175	33	16	2,827	1,264	331	138	12	3
8	2,483	1,411	640	329	35	25	5,416	1,819	676	359	19	12
9	5,540	1,397	287	132	5	2	3,481	1,250	499	224	13	9
10	2,315	947	302	137	39	18	2,217	781	299	113	25	14
11	3,832	1,151	469	227	116	82	3,068	842	486	306	201	140
12	2,513	920	390	165	28	18	3,616	1,552	628	255	47	27
13	2,501	811	246	105	10	1	2,661	787	367	172	16	3
14	2,004	583	428	205	55	27	2,451	780	517	236	68	31
15	2,891	771	489	235	49	20	1,981	596	410	182	60	28
16	4,659	1,379	932	386	56	21	3,599	1,165	710	264	81	37
17	2,253	755	427	200	52	28	3,330	1,030	683	343	101	69
18	3,214	1,148	543	151	42	23	4,469	1,422	632	213	36	28
19	3,393	971	572	282	78	44	3,383	933	546	245	46	15
20	3,735	1,168	819	339	119	73	4,359	944	666	328	120	56
21	2,675	775	494	208	79	44	2,672	800	523	264	103	59
22	3,047	820	471	226	7	3	4,397	1,322	829	369	76	41
23	2,790	827	448	220	17	4	5,030	1,352	860	418	74	41
24	3,117	970	650	248	72	31	2,543	813	586	219	86	20
25	3,363	1,112	750	312	151	111	3,643	1,066	456	186	22	8

Population and Polls (1911) with Voters, by Precincts, City Election, 1912.—*Continued.*

Ward.	Precinct 5.						Precinct 6.					
			City Election.						City Election.			
			Men.		Women.				Men.		Women.	
	Population, 1910.	Polls Returned by Listing Board, 1911.	Registered Voters.	Voted.	Registered Voters.	Voted.	Population, 1910.	Polls Returned by Listing Board, 1911.	Registered Voters.	Voted.	Registered Voters.	Voted.
1	3,350	999	562	260	60	28	4,530	1,152	528	213	12	7
2	2,581	707	314	154	10	4	2,715	726	437	194	27	16
3	2,662	813	540	236	81	22	2,798	554	370	177	68	14
4	2,072	596	320	120	34	4	1,893	632	258	94	21	7
5	2,159	790	407	222	47	8	3,084	688	324	158	27	4
6	5,216	2,062	364	178	16	2	1,211	779	332	155	18	12
7	2,768	1,034	334	135	34	12	2,376	796	214	110	15	5
8	6,560	1,679	447	258	18	13	6,290	1,713	577	339	27	22
9	3,084	1,547	527	184	28	13	2,842	1,250	467	227	31	25
10	1,573	726	263	78	16	11	2,335	1,020	347	104	28	18
11	2,847	434	315	224	155	113	1,568	326	224	141	119	91
12	2,704	1,216	501	164	31	20	4,677	1,463	602	286	23	14
13	2,915	879	394	187	21	6	2,250	785	306	151	25	11
14	3,450	966	623	262	85	45	2,741	785	503	228	64	28
15	2,300	694	517	285	74	38	2,318	694	502	260	100	44
16	3,486	1,083	665	290	56	33	2,949	940	636	286	153	105
17	2,323	683	416	180	26	7	2,472	633	324	147	9	5
18	3,458	1,051	563	272	17	6	4,343	1,357	709	347	55	29
19	2,519	739	388	186	51	17	3,493	998	565	300	56	21
20	3,832	1,209	761	356	51	21	4,881	1,052	683	263	37	13
21	3,081	908	551	232	74	47	2,524	763	495	235	109	66
22	4,200	1,181	705	320	30	17	2,816	832	612	277	130	86
23	5,032	1,479	1,035	476	104	37	4,506	1,388	1,004	524	94	49
24	2,703	821	603	237	85	22	2,451	718	473	258	54	13
25	3,190	885	634	353	112	83	4,665	1,524	1,009	449	130	95

Population and Polls (1911) with Voters, by Precincts, City Election, 1912.—*Continued.*

Ward.	PRECINCT 7.						PRECINCT 8.					
			City Election.						City Election.			
			Men.		Women.				Men.		Women.	
	Population, 1910.	Polls Returned by Listing Board, 1911.	Registered Voters.	Voted.	Registered Voters.	Voted.	Population, 1910.	Polls Returned by Listing Board, 1911.	Registered Voters.	Voted.	Registered Voters.	Voted.
1	4,230	1,244	706	318	45	13	4,523	1,346	858	358	29	11
2	5,110	1,488	569	258	16	9	7,461	1,153	433	203	18	10
3	.....	.....	.....	.....	.....	.....	.....	.....	.....	.....	.....	....
4	.....	.....	.....	.....	.....	.....	.....	.....	.....	.....	.....	....
5	.....	.....	.....	.....	.....	.....	.....	.....	.....	.....	.....	....
6	4,769	1,796	359	190	8	2	4,354	1,394	203	116	10	2
7	.....	.....	.....	.....	.....	.....	.....	.....	.....	.....	.....	....
8	.....	.....	.....	.....	.....	.....	.....	.....	.....	.....	.....	....
9	2,777	796	380	172	12	4	.....	.....	.....	.....	.....	....
10	3,760	1,241	710	330	136	93	4,636	1,599	700	274	93	65
11	1,973	463	329	183	146	98	2,882	483	355	239	175	126
12	3,394	1,087	544	244	61	45	.....	.....	.....	.....	.....	....
13	2,837	806	403	183	11	4	2,643	765	401	163	18	8
14	3,067	868	566	260	59	31	3,344	1,103	670	293	62	26
15	3,780	987	642	314	71	36	2,815	716	467	227	46	19
16	4,802	1,352	720	295	55	22	.....	.....	.....	.....	.....	....
17	3,143	963	514	281	25	14	4,739	1,300	700	360	14	4
18	.....	.....	.....	.....	.....	.....	.....	.....	.....	.....	.....	....
19	3,165	926	696	381	111	49	3,975	1,072	714	336	64	27
20	3,195	1,040	810	333	120	45	3,392	1,041	825	364	205	90
21	2,928	882	548	226	64	29	2,537	791	553	250	119	71
22	2,859	844	553	276	145	99	3,920	1,088	667	331	66	37
23	3,024	1,013	798	480	125	71	3,094	912	720	436	196	128
24	2,920	850	603	251	94	40	4,179	1,388	909	326	54	27
25	3,612	1,156	724	406	109	71	.....	.....	.....	.....	.....	....

Population and Polls (1911) with Voters, by Precincts, City Election, 1912. — *Concluded.*

Ward.	PRECINCT 9. (In Nine Wards Only.)						PRECINCT 10. (In Three Wards Only.)					
			City Election.						City Election.			
			Men.		Women.				Men.		Women.	
	Population, 1910.	Polls Returned by Listing Board, 1911.	Registered Voters.	Voted.	Registered Voters.	Voted.	Population, 1910.	Polls Returned by Listing Board, 1911.	Registered Voters.	Voted.	Registered Voters.	Voted.
1.....	2,994	863	543	282	20	15	.....	.....	.....	.....	.....	.....
10.....	4,373	1,452	656	300	218	159	.....	.....	.....	.....	.....	.....
11.....	4,127	1,172	726	342	169	118	.....	.....	.....	.....	.....	.....
17.....	2,697	806	506	256	39	16	.....	.....	.....	.....	.....	.....
19.....	4,096	1,040	554	252	20	7	.....	.....	.....	.....	.....	.....
20.....	3,162	1,068	733	306	79	45	3,304	1,054	853	352	122	58
21.....	2,335	672	497	210	141	72	2,234	690	441	167	53	33
23.....	1,982	599	434	191	30	7	.....	.....	.....	.....	.....	.....
24.....	4,578	1,264	774	280	34	14	3,337	1,034	696	305	90	47

Ward.	PRECINCT 11. (In Three Wards Only.)						PRECINCT 12. (In Three Wards Only.)					
20.....	3,931	1,071	678	283	46	22	3,254	1,003	701	283	109	56
21.....	2,459	878	591	218	82	52	1,843	520	345	173	58	33
24.....	2,797	827	618	272	100	50	3,203	1,086	688	258	76	31

Ward.	PRECINCT 13. (In One Ward Only.)						PRECINCT 14. (In One Ward Only.)					
20.....	3,127	1,031	665	219	68	34	4,181	1,027	757	384	63	23

Ward.	PRECINCT 15. (In One Ward Only.)						Ward.	PRECINCT 16. (In One Ward Only.)				
20.....	4,305	1,345	657	257	50	28	20....	1,043	753	332	83	59

NOTE.— At the City election on January 9, 1912, there was a Precinct 9 in the above nine wards only, a Precinct 10, 11 and 12 in Wards 20, 21 and 24 only, a Precinct 13, 14, 15 and 16 in Ward 20 only.

Vote for City Council, January 9, 1912.

As Reported by the Board of Election Commissioners.

Ward.	Walter Ballantyne.*	J. A. Coulthurst.*	O. A. Cunningham.	E. D. Collins.	F. A. Goodwin.	T. J. Kenny.*	C. J. F. O'Brien.	Total.	Ward.
1	890	751	732	699	1,490	593	663	5,818	1
2	394	359	548	660	817	365	606	3,749	2
3	317	317	713	766	280	391	776	3,560	3
4	270	275	463	487	203	285	491	2,474	4
5	329	306	598	668	205	341	679	3,126	5
6	414	386	659	658	205	323	637	3,282	6
7	259	260	273	380	168	256	344	1,940	7
8	458	462	1,378	1,365	218	393	1,354	5,628	8
9	703	714	483	527	223	678	460	3,788	9
10	1,141	1,068	403	347	295	954	301	4,509	10
11	1,679	1,608	320	246	209	1,519	223	5,804	11
12	861	819	560	563	324	763	518	4,408	12
13	213	213	585	936	191	514	707	3,359	13
14	651	587	864	1,178	370	1,063	848	5,561	14
15	501	471	680	1,213	299	1,018	710	4,892	15
16	856	846	778	911	353	912	755	5,411	16
17	746	604	1,168	1,220	321	688	1,202	5,949	17
18	566	502	625	624	289	488	671	3,765	18
19	764	736	1,203	1,304	484	831	1,461	6,783	19
20	2,886	2,808	1,935	1,589	904	2,725	1,494	14,341	20
21	1,741	1,637	721	689	456	1,525	718	7,487	21
22	1,346	1,396	854	861	398	1,185	1,292	7,332	22
23	1,958	2,189	970	911	598	1,688	1,199	9,513	23
24	1,834	1,843	1,077	923	592	1,649	873	8,791	24
25	1,274	1,210	789	704	489	1,173	702	6,341	25
26	906	969	436	415	143	833	421	4,123	26
Totals	23,957	23,336	19,815	20,844	10,524	23,153	20,105	141,734	Totals

* Elected for term of three years.

Note.— Candidates' names are in same order as on official ballot. Vote for "All others," 9; total number of "Blanks," 10,177.

Vote for School Committee, January 9, 1912.

As Reported by the Board of Election Commissioners.

Ward.	J. A. Sheehan.	G. E. Brock.*	Joseph Lee.*	Mrs. S. W. FitzGerald.	W. F. Merritt.	Total.	Ward.
1	891	989	949	993	706	4,528	1
2	797	365	369	622	470	2,623	2
3	819	316	312	457	612	2,516	3
4	507	235	251	346	353	1,692	4
5	657	328	291	395	471	2,142	5
6	661	355	384	246	564	2,210	6
7	399	239	244	313	228	1,423	7
8	1,369	467	505	319	1,193	3,853	8
9	741	477	584	410	369	2,581	9
10	410	1,226	1,207	576	265	3,684	10
11	257	2,290	2,301	442	180	5,470	11
12	632	868	846	516	471	3,333	12
13	774	179	239	512	533	2,237	13
14	1,164	618	665	732	889	4,068	14
15	1,094	525	498	758	799	3,674	15
16	945	883	840	651	699	4,018	16
17	1,301	567	548	722	1,020	4,158	17
18	603	476	470	572	453	2,574	18
19	1,566	675	643	862	1,027	4,773	19
20	1,970	2,930	2,779	1,399	1,646	10,724	20
21	908	1,821	1,720	823	715	5,987	21
22	1,049	1,480	1,447	805	741	5,522	22
23	1,179	2,105	2,031	952	845	7,112	23
24	1,051	1,857	1,742	796	969	6,415	24
25	755	1,828	1,505	499	528	5,115	25
26	521	907	894	271	460	3,053	26
Totals	23,020	25,006	24,264	15,989	17,206	105,485	Totals.

* Elected for term of three years.

Note.— Vote for "All Others," 8; number of Blanks, 8,487.

Vote on the Question: Shall Licenses Be Granted for the Sale of Intoxicating Liquors in this City? City Election, January 9, 1912.

As Reported by the Board of Election Commissioners.

Ward.	Voted Yes.	Voted No.	Total.	Majorities for License.	Blanks.	Ward.
1	1,466	697	2,163	769	172	1
2	984	359	1,343	625	107	2
3	840	337	1,177	503	101	3
4	562	254	816	308	62	4
5	753	284	1,037	469	67	5
6	849	202	1,051	647	151	6
7	483	178	661	305	57	7
8	1,443	320	1,763	1,123	179	8
9	891	356	1,247	535	122	9
10	1,017	450	1,467	567	124	10
11	1,364	522	1,886	842	122	11
12	956	482	1,438	474	106	12
13	743	384	1,127	359	110	13
14	1,237	635	1,872	602	125	14
15	1,216	519	1,735	697	107	15
16	1,204	584	1,788	620	141	16
17	1,312	650	1,962	662	139	17
18	828	429	1,257	399	100	18
19	1,688	604	2,292	1,084	127	19
20	2,704	2,084	4,788	620	220	20
21	1,605	849	2,454	756	159	21
22	1,735	737	2,472	998	161	22
23	1,564	1,630	3,194	*66	147	23
24	1,511	1,392	2,903	119	165	24
25	1,263	830	2,093	433	137	25
26	587	768	1,355	*181	91	26
Totals	30,805	16,536	47,341	14,269	3,299	Totals.

* Majority against license in West Roxbury and Hyde Park.

Possible and Actual Vote, January 9, 1912.

Ward.	For City Council.		For School Committee.		On License.		Women Voters.	
	Possible Vote.	Actual Vote.	Possible Vote.	Actual Vote.	Possible Vote.	Actual Vote.	Possible Vote.	Actual Vote.
1	15,243	5,818	11,020	4,528	5,081	2,163	429	220
2	9,252	3,749	6,418	2,623	3,084	1,343	125	61
3	8,475	3,560	6,568	2,516	2,825	1,177	459	132
4	6,567	2,474	4,830	1,692	2,189	816	226	58
5	6,834	3,126	5,082	2,142	2,278	1,037	263	78
6	6,951	3,282	4,808	2,211	2,317	1,051	87	28
7	4,941	1,940	3,562	1,423	1,647	661	134	58
8	10,494	5,628	7,216	3,855	3,498	1,763	110	77
9	9,618	3,788	6,644	2,581	3,206	1,247	116	58
10	11,529	4,509	8,864	3,684	3,843	1,467	589	400
11	11,079	5,804	9,704	5,470	3,693	1,886	1,159	817
12	11,457	4,408	8,408	3,335	3,819	1,438	385	240
13	8,316	3,359	5,784	2,237	2,772	1,127	120	37
14	13,107	5,561	9,678	4,068	4,369	1,872	470	228
15	11,490	4,892	8,584	3,674	3,830	1,735	462	200
16	14,172	5,411	10,390	4,018	4,724	1,788	471	235
17	12,981	5,949	9,218	4,158	4,327	1,962	282	153
18	10,311	3,765	7,248	2,574	3,437	1,257	187	105
19	15,357	6,783	11,278	4,773	5,119	2,292	520	207
20	35,409	14,341	26,430	10,725	11,803	4,788	1,412	677
21	18,171	7,487	14,148	5,988	6,057	2,454	1,017	575
22	16,272	7,332	12,012	5,522	5,424	2,472	582	342
23	19,095	9,513	14,356	7,113	6,365	3,194	813	439
24	22,758	8,791	16,836	6,415	7,586	2,903	832	326
25	15,018	6,341	11,394	5,115	5,006	2,093	691	451
26	9,159	4,123	6,734	3,053	3,053	1,355	314	148
Totals	334,056	141,734	247,214	105,493	111,352	47,341	12,255	6,350

Note.—The "Possible Vote" for City Council is the number of registered voters multiplied by three, which is the number of members elected each year.

The "Possible Vote" for School Committee equals the combined men and women registered voters multiplied by two, the number of members elected in 1912.

Possible and Actual Vote, January 9, 1912.— *Concluded.*

Per cent. of Actual to Possible Vote.

Ward.	For City Council.	For School Committee.	On License.	Women Voters.	Ward.
1	38.17	41.09	42.57	51.28	1
2	40.52	40.87	43.55	48.80	2
3	42.01	38.31	41.66	28.76	3
4	37.67	35.03	37.28	25.66	4
5	45.74	42.15	45.52	29.66	5
6	47.22	45.99	45.36	32.18	6
7	39.26	39.95	40.13	23.10	7
8*	53.63	53.42	50.40	70.00	*8
9	39.38	38.85	38.90	50.00	9
10	39.11	41.56	38.17	67.91	10
11*	52.39	56.37	51.07	70.49	*11
12	38.47	39.66	37.65	62.34	12
13	40.39	38.68	40.66	30.83	13
14	42.43	42.03	42.85	48.51	14
15	42.58	42.80	45.30	43.29	15
16	38.18	38.67	37.85	49.89	16
17	45.83	45.11	45.34	54.26	17
18	36.51	35.51	36.57	56.15	18
19	44.17	42.32	44.77	39.81	19
20	40.50	40.58	38.57	47.95	20
21	41.20	42.32	40.52	56.54	21
22	45.06	45.97	45.58	58.76	22
23	49.82	49.55	50.18	54.00	23
24	38.63	38.10	38.27	39.18	24
25	42.22	44.89	41.81	65.27	25
26	45.02	45.00	44.38	47.13	26
For the City	42.43	42.67	42.52	51.82	For the City.

* Ward 11 shows the highest percentage of registered voters who voted, and Ward 8 ranks next.

SUMMARY OF CITY ELECTION, JANUARY 9, 1912.

	Number of Registered Voters.	Number of Names Checked.	Per cent. of Names Checked to Registered Voters.
Men	111,352	50,640	45.48
Women	12,255	6,350	51.82
Totals	123,607	56,990	46.10

POSSIBLE AND ACTUAL VOTE.

	Possible Vote.	Actual Vote.	Per cent. of Actual to Possible Vote.
For City Council (Three)	334,056	141,743	42.43
For School Committee (Two)	247,214	105,493	42.67
On Licensing Sale of Liquor	111,352	47,341	42.52
Totals	692,622	294,577	42.53

STATISTICS

OF

STATE ELECTION, 1911.

Population, Polls, Registered Voters, Total Vote, etc., at State Election, November, 7, 1911.

Compiled from Report of Election Commissioners.

Ward.	Population, 1910.	Polls Returned by Listing Board, 1911.	Registered Voters.	Total Vote. *	Vote for Governor.	Vote for Lieut. Governor.	Per cent. of Polls Registered.	Per cent. Registered who Voted.
1.....	29,676	8,664	5,082	4,021	3,968	3,826	58.66	79.12
2.....	28,812	7,386	3,086	2,267	2,222	2,094	41.78	73.46
3.....	15,339	4,149	2,840	2,177	2,141	2,078	68.45	76.65
4.....	13,294	3,930	2,192	1,528	1,511	1,477	55.78	69.71
5.....	12,811	4,228	2,282	1,685	1,665	1,624	53.97	73.84
6.....	35,758	13,310	2,309	1,821	1,707	1,563	17.35	78.87
7.....	14,913	6,436	1,647	1,344	1,299	1,257	25.59	81.60
8.....	32,430	10,386	3,468	2,813	2,780	2,711	33.39	81.11
9.....	26,427	9,419	3,206	2,313	2,275	2,156	34.04	72.15
10.....	25,320	9,386	3,850	2,879	2,841	2,807	41.02	74.78
11.....	27,444	7,238	3,697	3,057	3,019	2,984	51.08	82.69
12.....	24,294	8,793	3,837	2,881	2,849	2,757	43.64	75.08
13.....	21,561	6,516	2,778	2,021	1,986	1,909	42.63	72.75
14.....	23,584	6,976	4,371	3,353	3,316	3,262	62.66	76.71
15.....	21,216	5,881	3,838	2,756	2,713	2,669	65.26	71.81
16.....	25,633	7,653	4,722	3,357	3,328	3,260	61.70	71.09
17.....	26,426	7,701	4,335	3,348	3,305	3,214	56.29	77.23
18.....	22,735	7,071	3,446	2,398	2,359	2,237	48.73	69.59
19.....	31,714	8,561	5,127	4,013	3,935	3,858	59.89	78.27
20.....	55,720	17,183	11,797	8,990	8,922	8,810	68.66	76.21
21.....	30,511	9,307	6,078	4,666	4,628	4,549	65.31	76.77
22.....	29,975	8,471	5,431	4,176	4,128	4,050	64.11	76.89
23.....	30,668	9,264	6,375	5,141	5,092	5,029	68.81	80.64
24.....	37,749	11,484	7,601	5,711	5,673	5,551	66.19	75.13
25.....	26,575	8,193	4,991	3,892	3,857	3,784	60.92	77.98
Totals...	670,585	207,586	108,386	82,608	81,519	79,516	52.21	76.22

* Number of names checked on voting list.

Vote for Governor by Candidates, November 7, 1911.

As Reported by the Board of Election Commissioners.

Ward.	Carey, S.	Foss, D.	Foss, D. P.	Foss (N. D.).	Total for Foss.*	Frothingham, R.	McGoff, S. L.	Rand, P.	All Others.	Total All Candidates.
1	79	1,903	433	63	2,399	1,464	12	14	....	3,968
2	58	1,291	362	53	1,706	451	5	2	....	2,222
3	20	1,477	247	45	1,769	349	3	.....	....	2,141
4	28	976	200	24	1,200	281	1	1	....	1,511
5	28	1,064	215	32	1,311	323	1	2	....	1,665
6	34	914	186	48	1,148	519	3	3	....	1,707
7	33	801	162	42	1,005	256	2	3	....	1,299
8	141	1,830	234	68	2,132	495	11	1	....	2,780
9	92	1,344	207	32	1,583	585	9	6	....	2,275
10	56	873	177	30	1,080	1,694	1	10	....	2,841
11	57	656	146	25	827	2,113	5	17	....	3,019
12	60	1,233	290	87	1,610	1,162	5	11	1	2,849
13	52	1,434	236	40	1,710	218	2	4	....	1,986
14	129	1,890	381	49	2,320	853	11	3	....	3,316
15	76	1,695	341	56	2,092	532	11	2	....	2,713
16	66	1,827	330	47	2,204	1,045	7	6	....	3,328
17	52	2,033	483	83	2,599	647	3	4	....	3,305
18	41	1,244	245	60	1,549	759	7	3	....	2,359
19	99	2,605	477	93	3,175	650	9	1	1	3,935
20	138	3,960	786	61	4,807	3,949	11	17	....	8,922
21	79	1,877	327	38	2,242	2,269	6	30	2	4,628
22	173	1,960	394	68	2,422	1,504	17	12	....	4,128
23	125	2,207	479	91	2,777	2,156	15	19	....	5,092
24	124	2,239	515	62	2,816	2,699	11	22	1	5,673
25	46	1,624	344	44	2,012	1,778	3	17	1	3,857
Totals	1,886	40,957	8,197	1,341	50,495	28,751	171	210	6	81,519

* Elected.

D. Signifies Democratic; D. P. Democratic Progressive; N. D. No Designation; P. Prohibition; R. Republican; S. Socialist; S. L. Socialist Labor.

Vote for Senators and Representatives, November 7, 1911.

Compiled from Report of Election Commissioners.

Ward.	For Senators.				For Representatives.				Ward.
	Democratic.	Republican.	All Others.	Total.	Democratic.	Republican.	All Others.	Total.	
1	2,271	1,376	D. P. 82	3,729	3,399	3,514	R. I. 80	6,993	1
2	1,551	347	.....	1,898	3,239	308	S. 150	3,697	2
3	1,676	281	1	1,958	2,601	1,032	.....	3,633	3
4	1,140	244	.....	1,384	3,161	652	.....	3,813	4
5	1,253	255	.....	1,508	3,456	694	.....	4,150	5
6	1,005	374	.....	1,379	1,780	966	D.I. 119, 1	2,866	6
7	716	445	.....	1,161	654	107	D.C. 538, S. 15	1,314	7
8	2,041	426	3	2,470	3,838	628	S. 345	4,811	8
9	1,267	447	D.P. 341	2,055	2,772	667	S. 181, 1	3,621	9
10	840	1,829	.....	2,669	1,562	3,150	1	4,713	10
11	659	2,186	.....	2,845	799	4,047	1	4,847	11
12	1,111	1,150	D.P. 382	2,643	2,713	2,099	.....	4,812	12
13	1,512	273	1	1,786	2,895	.....	S. 180	3,075	13
14	2,123	829	5	2,957	3,497	1,872	S. 154	5,523	14
15	1,962	526	3	2,491	4,199	.....	4	4,203	15
16	2,019	1,033	1	3,053	3,794	1,875	.....	5,669	16
17	1,967	658	D.P. 521, 1	3,147	4,388	1,170	3	5,561	17
18	1,297	827	.....	2,124	2,140	1,487	.....	3,627	18
19	2,760	893	.....	3,653	4,717	1,426	S. 199	6,342	19
20	3,952	3,649	D.P. 852	8,453	11,594	11,213	R.C. 926	23,733	20
21	1,783	2,188	D.P. 384	4,355	3,486	4,404	.....	7,890	21
22	1,906	1,843	.....	3,749	3,782	3,281	S. 218, D.P. 219	7,500	22
23	2,810	2,123	.....	4,933	4,923	4,013	S. 179	9,115	23
24	2,607	2,730	1	5,338	6,374	8,054	I.W. 385, 3	14,816	24
25	1,589	2,041	.....	3,630	3,226	3,637	.....	6,863	25
Totals	43,817	28,973	2,578	75,368	88,989	60,296	3,902	153,187	Totals.

D. C., signifies Democratic Citizens; D. I., Democratic Independent; D. P., Democratic Progressive; I. W., Independent Workingmen; R. C., Republican Citizens; R. I., Republican Independent; S., Socialist.

NOTE.—Senators elected, seven Democrats and two Republicans. Representatives elected, thirty-nine Democrats and eleven Republicans. The vote for Representatives is more than double that for Senators because the voters in Districts 4, 20 and 24 vote for three Representatives instead of two.

Vote on City Referenda, November 7, 1911.

As Reported by the Board of Election Commissioners.

Ward.	Question: "Shall There be an Election for Mayor at the Next Municipal Election?"			Question: "Shall an Act . . . Entitled, 'An Act to Annex the Town of Hyde Park to the City of Boston,' be Accepted?"			Ward.
	Yes.	No.	Total.	Yes.	No.	Total.	
1	1,821	1,453	3,274	2,251	583	2,834	1
2	848	927	1,775	1,171	358	1,529	2
3	749	1,120	1,869	1,390	340	1,730	3
4	554	721	1,275	940	231	1,171	4
5	624	800	1,424	1,055	256	1,311	5
6	634	724	1,358	797	380	1,177	6
7	579	479	1,058	788	159	947	7
8	895	1,428	2,323	1,776	380	2,156	8
9	1,329	667	1,996	1,493	267	1,760	9
10	1,642	834	2,476	1,915	433	2,348	10
11	1,838	833	2,671	1,804	656	2,460	11
12	1,418	975	2,393	1,822	456	2,278	12
13	684	927	1,611	1,224	271	1,495	13
14	1,322	1,323	2,645	2,055	523	2,578	14
15	1,021	1,349	2,370	1,759	422	2,181	15
16	1,502	1,380	2,882	2,178	566	2,744	16
17	1,349	1,434	2,783	2,093	513	2,606	17
18	970	900	1,870	1,432	334	1,766	18
19	1,531	1,865	3,396	2,659	583	3,242	19
20	4,501	3,444	7,945	5,784	1,780	7,564	20
21	2,461	1,606	4,067	3,039	854	3,893	21
22	2,039	1,557	3,596	2,742	736	3,478	22
23	2,579	1,902	4,481	3,149	1,282	4,431	23
24	2,834	2,113	4,947	3,573	1,194	4,767	24
25	1,958	1,381	3,339	2,353	724	3,077	25
Totals	*37,682	32,142	69,824	† 51,242	14,281	65,523	Totals.

* Majority for recall of Mayor, 5,540, but the vote required, according to the amended charter of 1909, is a majority of all the registered voters. In this case, 54,194 "Yes" votes were required, the total registration being 108,386.

† Majority for annexation, 36,961.

Possible and Actual Vote, November 7, 1911.

Ward.	* Possible Vote.	Actual Vote. For Governor.	Actual Vote. For Lieut. Governor.	Actual Vote. For Senator.	For Representatives. † Possible Vote.	For Representatives. Actual Vote.	* Possible Vote.	Actual Vote. On Recall of Mayor.	Actual Vote. On Hyde Park Annexation.
1	5,082	3,968	3,826	3,729	10,164	6,993	5,082	3,274	2,834
2	3,086	2,222	2,094	1,898	6,172	3,697	3,086	1,775	1,529
3	2,840	2,141	2,078	1,958	5,680	3,633	2,840	1,869	1,730
4	2,192	1,511	1,477	1,384	6,576	3,813	2,192	1,275	1,171
5	2,282	1,665	1,624	1,508	6,846	4,150	2,282	1,424	1,311
6	2,309	1,707	1,563	1,379	4,618	2,866	2,309	1,358	1,177
7	1,647	1,299	1,257	1,161	1,647	1,314	1,647	1,058	947
8	3,468	2,780	2,711	2,470	6,936	4,811	3,468	2,323	2,156
9	3,206	2,275	2,156	2,055	6,412	3,621	3,206	1,996	1,760
10	3,850	2,841	2,807	2,669	7,700	4,713	3,850	2,476	2,348
11	3,697	3,019	2,984	2,845	7,394	4,847	3,697	2,671	2,460
12	3,837	2,849	2,757	2,643	7,674	4,812	3,837	2,393	2,278
13	2,778	1,986	1,909	1,786	5,556	3,075	2,778	1,611	1,495
14	4,371	3,316	3,262	2,957	8,742	5,523	4,371	2,645	2,578
15	3,838	2,713	2,669	2,491	7,676	4,203	3,838	2,370	2,181
16	4,722	3,328	3,260	3,053	9,444	5,669	4,722	2,882	2,744
17	4,335	3,305	3,214	3,147	8,670	5,561	4,335	2,783	2,606
18	3,446	2,359	2,237	2,124	6,892	3,627	3,446	1,870	1,766
19	5,127	3,935	3,858	3,653	10,254	6,342	5,127	3,396	3,242
20	11,797	8,922	8,810	8,453	35,391	23,733	11,797	7,945	7,564
21	6,078	4,628	4,549	4,355	12,156	7,890	6,078	4,067	3,893
22	5,431	4,128	4,050	3,749	10,862	7,500	5,431	3,596	3,478
23	6,375	5,092	5,029	4,933	12,750	9,115	6,375	4,481	4,431
24	7,601	5,673	5,551	5,338	22,803	14,816	7,601	4,947	4,767
25	4,991	3,857	3,784	3,630	9,982	6,863	4,991	3,339	3,077
Totals	108,386	81,519	79,516	75,368	238,997	153,187	108,386	69,824	65,523

* The "Possible Vote" in first and seventh columns is the number of registered voters in each ward.

† The "Possible Vote" for Representatives doubles the registration in all but five wards, two men being elected in each ward, except these, viz.: Three in Wards 20, 24 and the district combining Wards 4 and 5, and one in Ward 7.

Possible and Actual Vote, November 7, 1911.— *Concluded.*

Per cent. of Actual to Possible Vote.

Ward.	For Governor.	For Lieut. Governor.	For Senator.	For Representatives.	On Recall of Mayor.	On Hyde Park Annexation.
1	78.08	75.29	73.38	68.80	64.42	55.77
2	72.00	67.85	61.50	59.90	57.52	49.55
3	75.39	73.17	68.94	63.96	65.81	60.92
4	68.93	67.38	63.14	57.98	58.17	53.42
5	72.96	71.17	66.08	60.62	62.40	57.45
6	73.93	67.69	59.72	62.06	58.81	50.97
7	78.87	76.32	70.49	79.78	64.24	57.50
8	80.16	78.17	71.22	69.36	66.98	62.17
9	70.96	67.25	64.10	56.47	62.26	54.90
10	73.79	72.91	69.32	61.21	64.31	60.99
11*	81.66	80.71	76.95	65.55	72.25	66.54
12	74.25	71.85	68.88	62.71	62.37	59.37
13	71.49	68.72	64.29	55.35	57.99	53.82
14	75.86	74.63	67.65	63.18	60.51	58.98
15	70.69	69.54	64.90	54.76	61.75	56.83
16	70.48	69.04	64.65	60.03	61.03	58.11
17	76.24	74.14	72.60	64.14	64.20	60.12
18	68.46	64.92	61.64	52.63	54.27	51.25
19	76.75	75.25	71.25	61.85	66.24	63.23
20	75.63	74.68	71.65	67.06	67.35	64.12
21	76.14	74.84	71.65	64.91	66.91	64.05
22	76.01	74.57	69.03	69.05	66.21	64.04
23*	79.87	78.89	77.38	71.49	70.29	69.51
24	74.63	73.03	70.23	64.97	65.08	62.72
25	77.28	75.82	72.73	68.75	66.90	61.65
For the City	75.21	73.36	69.54	64.10	64.42	60.45

See footnotes on preceding page.

* Ward 23 shows the highest percentage of registered voters who voted, and Ward 11 is a close second.

SUMMARY OF STATE ELECTION,* NOVEMBER 7, 1911.

Twenty-Five Wards.

Vote for:	Possible Vote.	Actual Vote.	Per cent. of Actual to Possible Vote.
Governor	108,386	81,519	75.21
Lieutenant Governor	108,386	79,516	73.36
Other Executive Officers (four)	433,544	304,596	70.26
Councillor	108,386	74,593	68.82
Senators	108,386	75,368	69.54
Representatives (two)†	238,997	153,187	64.10
Referendum as to Recall of Mayor	108,386	69,824	64.42
Referendum as to Annexing Hyde Park	108,386	65,523	60.45
Referendum on Proposed Constitutional Amendment as to Using Voting Machines	108,386	60,676	55.98
Referendum on Proposed Constitutional Amendment as to Taking Land, Etc., for Highways	108,386	58,495	53.97
Totals	1,539,629	1,023,297	66.47

* At this State Election 82,608 names were checked, or 76.21 per cent. of the number of registered voters.

† Two Representatives are elected in each district except the 4th, 20th and 24th (three), and the 7th (one).

COMPARATIVE STATISTICS

OF

ELECTIONS, FOR 10 YEARS,

1902-1911.

Assessed Polls, Registration and Votes for Governor and Mayor.*

As Reported by the Board of Election Commissioners.

Ward.	1902.			1903.					Ward.
	Assessed Polls, State Election, and City Election, 1902.	Registered for State Election, 1902.	Vote for Governor, Nov. 4, 1902.	Polls Returned by Police, May 1, 1903.	Registered for State Election, 1903.	Vote for Governor, Nov. 3, 1903.	Registered for City Election, 1903.	Vote for Mayor, Dec. 15, 1903.	
1	6,655	4,544	3,757	7,003	4,685	3,807	4,746	3,495	1
2	6,657	4,254	3,300	7,031	4,159	3,155	4,295	3,217	2
3	4,441	3,500	2,711	4,385	3,453	2,642	3,465	2,471	3
4	4,053	2,809	2,196	4,038	2,623	1,932	2,658	1,823	4
5	4,324	2,817	2,167	4,315	2,856	2,104	2,874	2,031	5
6	8,707	3,601	2,765	11,358	3,256	2,505	3,320	2,440	6
7	5,533	2,666	1,941	6,496	2,458	1,808	2,497	1,735	7
8	9,383	4,039	3,321	10,186	3,968	3,074	4,055	3,084	8
9	9,188	4,202	3,091	8,710	4,112	3,149	4,222	3,064	9
10	7,954	4,197	3,204	8,773	3,926	2,708	4,010	2,483	10
11	6,299	4,185	3,314	7,221	4,105	3,162	4,190	3,048	11
12	7,765	4,151	3,078	8,035	4,067	2,932	4,120	2,714	12
13	6,975	3,998	3,013	7,080	3,901	2,847	3,969	2,737	13
14	6,447	4,785	3,620	6,678	4,717	3,496	4,732	3,378	14
15	5,724	4,219	3,296	5,619	4,201	3,044	4,227	2,859	15
16	6,168	4,514	3,557	6,357	4,437	3,162	4,462	2,912	16
17	7,269	4,612	3,504	7,227	4,477	3,254	4,509	3,229	17
18	7,119	4,321	3,157	7,280	3,957	2,684	4,012	2,627	18
19	7,918	5,403	4,231	8,004	5,260	4,055	5,295	3,819	19
20	10,587	7,819	6,205	11,091	8,049	5,882	8,122	5,303	20
21	7,561	5,630	4,607	7,782	5,663	4,419	5,701	3,977	21
22	8,005	5,535	4,505	7,922	5,450	4,028	5,481	3,766	22
23	6,567	5,184	4,431	6,974	5,139	4,068	5,162	3,770	23
24	8,384	6,043	4,715	8,367	5,970	4,316	6,028	4,102	24
25	6,202	4,459	3,727	6,618	4,436	3,499	4,491	3,267	25
Totals	175,885	111,487	87,413	184,550	109,325	81,732	110,643	77,351	Totals.

*The Mayor was elected in 1903 for two years.

Assessed Polls, Registration and Votes for President, Governor and Mayor.*

As Reported by the Board of Election Commissioners.

Ward.	1904.				1905.					Ward.
	Polls Returned by Police, May 1, 1904.	Registered for State Election, 1904.	Vote for President, Nov. 8, 1904.	Vote for Governor, Nov. 8, 1904.	Polls Returned by Police, May 1, 1905.	Registered for State Election, 1905.	Vote for Governor, Nov. 7, 1905.	Registered for City Election, 1905.	Vote for Mayor, Dec. 12, 1905.	
1.....	7,315	4,829	3,823	3,865	7,479	4,817	3,566	4,940	4,205	 1
2.....	7,302	4,175	3,157	3,194	7,087	3,941	2,798	3,998	3,375	 2
3.....	4,477	3,442	2,658	2,750	4,520	3,364	2,436	3,373	2,790	 3
4.....	4,256	2,691	2,055	2,112	4,230	2,621	1,791	2,645	2,110	 4
5.....	4,473	2,808	2,156	2,241	4,455	2,704	1,962	2,765	2,278	 5
6.....	13,240	3,362	2,651	2,529	12,426	3,117	2,253	3,245	2,739	 6
7.....	6,618	2,450	1,939	1,955	6,767	2,250	1,651	2,305	1,813	 7
8.....	10,958	4,148	3,342	3,350	11,513	4,169	3,149	4,334	3,621	 8
9.....	9,022	4,268	3,309	3,396	9,117	4,042	2,756	4,151	3,299	 9
10.....	9,441	4,576	3,689	3,592	9,476	4,420	3,068	4,505	3,389	10
11.....	7,541	4,387	3,666	3,652	7,145	4,192	3,290	4,319	3,726	11
12.....	8,443	4,431	3,477	3,500	8,225	4,196	2,893	4,300	3,310	12
13.....	7,158	3,862	2,845	2,992	7,203	3,684	2,450	3,724	3,028	13
14.....	6,821	4,707	3,727	3,813	6,886	4,668	3,304	4,703	3,836	14
15.....	5,749	4,267	3,236	3,415	5,800	4,179	2,933	4,215	3,357	15
16.....	6,624	4,566	3,617	3,625	6,698	4,538	3,228	4,601	3,711	16
17.....	7,533	4,598	3,457	3,522	7,540	4,505	3,355	4,591	3,772	17
18.....	7,378	4,253	3,177	3,243	7,351	4,035	2,678	4,111	3,113	18
19.....	8,368	5,378	4,183	4,376	8,520	5,243	3,736	5,340	4,270	19
20.....	12,128	8,736	7,185	7,262	12,667	9,017	6,706	9,157	7,516	20
21.....	8,278	6,005	5,075	5,021	8,270	5,931	4,318	6,029	5,030	21
22.....	8,218	5,751	4,625	4,722	8,351	5,640	4,212	5,681	4,665	22
23.....	7,202	5,412	4,457	4,601	7,351	5,501	4,292	5,533	4,650	23
24.....	9,137	6,397	5,118	5,223	9,327	6,483	4,893	6,589	5,527	24
25.....	6,795	4,719	3,968	4,068	6,816	4,575	3,463	4,634	3,869	25
Totals...	194,475	114,218	90,592	92,019	195,220	111,832	81,181	113,788	92,999	...Totals.

* The Mayor was elected in 1905 for two years.

Polls, Registration and Votes for Governor and Mayor.*

As Reported by the Board of Election Commissioners.

Ward.	1906.			1907.					Ward.
	Polls Returned by Listing Board, May 1, 1906.	Registered for State Election, 1906.	Vote for Governor, Nov. 6, 1906.	Polls Returned by Listing Board, May 1, 1907.	Registered for State Election, 1907.	Vote for Governor, Nov. 5, 1907.	Registered for City Election, 1907.	Vote for Mayor, Dec. 10, 1907.	
1	7,543	4,924	3,930	7,759	4,959	3,886	4,994	4,114	1
2	7,455	3,792	2,899	7,239	3,694	2,710	3,720	2,997	2
3	4,304	3,206	2,568	4,276	3,147	2,455	3,152	2,605	3
4	4,121	2,539	1,936	4,056	2,445	1,769	2,457	1,909	4
5	4,354	2,660	2,105	4,426	2,606	1,963	2,637	2,141	5
6	13,308	3,155	2,456	13,252	2,927	2,042	2,982	2,479	6
7	6,221	2,216	1,788	6,716	2,099	1,539	2,134	1,616	7
8	10,814	3,994	3,247	10,736	3,784	2,896	3,826	3,173	8
9	8,976	3,881	2,917	8,841	3,634	2,681	3,671	2,779	9
10	9,331	4,422	3,396	9,020	4,230	3,050	4,332	3,216	10
11	7,280	4,235	3,539	7,071	4,013	3,171	4,033	3,300	11
12	8,318	4,106	3,202	8,273	4,059	3,009	4,142	3,165	12
13	7,020	3,579	2,834	6,842	3,301	2,324	3,358	2,642	13
14	6,915	4,589	3,681	6,997	4,583	3,417	4,635	3,720	14
15	5,924	4,161	3,237	5,868	3,993	2,931	4,020	3,173	15
16	6,840	4,677	3,702	6,879	4,601	3,402	4,649	3,749	16
17	7,591	4,606	3,628	7,398	4,470	3,462	4,515	3,653	17
18	7,181	3,941	2,916	7,082	3,828	2,624	3,854	2,882	18
19	8,365	5,328	4,261	8,309	5,160	3,902	5,258	4,261	19
20	13,229	9,658	7,817	14,005	10,075	7,712	10,158	8,334	20
21	8,447	5,892	4,826	8,274	5,813	4,639	5,835	4,872	21
22	8,544	5,668	4,514	8,360	5,642	4,375	5,685	4,515	22
23	7,598	5,417	4,610	7,779	5,638	4,502	5,694	4,768	23
24	9,626	6,769	5,507	9,970	6,913	5,394	7,001	5,921	24
25	6,916	4,662	3,888	7,227	4,652	3,654	4,688	3,887	25
Totals	196,221	112,077	89,404	196,655	110,266	83,509	111,430	89,871	Totals.

* The Mayor was elected in 1907 for two years.

Polls, Registration and Votes for President and Governor.

As Reported by the Board of Election Commissioners.

Ward.	1908.				1909.			Ward.
	Polls Returned by Listing Board, May 1, 1908.	Registered for State Election, 1908.	Vote for President, Nov. 3, 1908.	Vote for Governor, Nov. 3, 1908.	Polls Returned by Listing Board, 1909.	Registered for State Election, 1909.	Vote for Governor, Nov. 2, 1909.	
1	8,221	5,064	4,055	3,978	8,258	4,985	3,593	1
2	7,430	3,482	2,615	2,449	7,299	3,312	2,229	2
3	4,373	3,108	2,407	2,360	4,372	3,005	2,149	3
4	3,964	2,327	1,686	1,648	4,050	2,271	1,558	4
5	4,375	2,533	1,890	1,854	4,263	2,423	1,723	5
6	13,709	2,664	2,110	1,813	13,373	2,649	1,867	6
7	6,793	2,018	1,494	1,342	6,421	1,852	1,352	7
8	10,946	3,850	3,042	2,924	10,726	3,616	2,705	8
9	8,949	3,574	2,729	2,600	9,233	3,324	2,362	9
10	9,216	4,259	3,389	3,289	9,190	3,953	2,746	10
11	7,315	4,072	3,481	3,412	7,242	3,875	3,079	11
12	8,311	4,032	3,151	3,040	8,270	3,695	2,659	12
13	6,811	3,147	2,423	2,343	6,761	2,968	1,996	13
14	6,967	4,503	3,571	3,476	6,970	4,426	3,226	14
15	5,900	3,927	2,989	2,960	5,884	3,835	2,876	15
16	7,587	4,763	3,764	3,681	7,296	4,704	3,373	16
17	7,809	4,448	3,440	3,466	7,527	4,293	3,134	17
18	7,103	3,808	2,793	2,632	7,109	3,646	2,323	18
19	9,021	5,156	3,933	3,918	8,329	5,040	3,654	19
20	14,622	10,550	8,745	8,529	15,211	10,719	7,795	20
21	8,930	5,947	4,955	4,835	9,125	6,011	4,493	21
22	8,467	5,606	4,252	4,395	8,534	5,451	3,989	22
23	8,062	5,746	4,778	4,702	8,263	5,908	4,510	23
24	10,264	6,992	5,804	5,674	10,722	7,117	5,216	24
25	7,412	4,806	3,949	3,857	7,747	4,840	3,600	25
Totals	202,557	110,382	87,445	85,177	202,175	107,918	78,207	Totals.

Polls, Registration and Votes for Governor and Mayor.*

As Reported by the Board of Election Commissioners.

Ward.	1910.					1911.				
	Registered for City Election, 1910.	Vote for Mayor, Jan. 11, 1910.	Polls Returned by Listing Board, 1910.	Registered for State Election, 1910.	Vote for Governor, Nov. 8, 1910.	Registered for City Election, 1911.	Names Checked, City Election, Jan. 10, 1911.	Polls Returned by Listing Board, 1911.	Registered for State Election, 1911.	Vote for Governor, Nov. 7, 1911.
1.....	5,119	4,308	8,466	5,027	3,935	4,992	2,727	8,664	5,082	3,968
2.....	3,421	2,905	7,241	3,266	2,544	3,267	1,791	7,386	3,086	2,222
3.....	3,057	2,636	4,299	2,960	2,379	2,975	1,845	4,149	2,840	2,141
4.....	2,345	1,938	4,013	2,311	1,754	2,305	1,325	3,930	2,192	1,511
5.....	2,505	2,102	4,227	2,428	1,898	2,423	1,577	4,228	2,282	1,665
6.....	2,745	2,359	12,881	2,484	1,900	2,480	1,395	13,310	2,309	1,707
7.....	1,930	1,538	6,390	1,783	1,399	1,772	959	6,436	1,647	1,299
8.....	3,809	3,263	10,551	3,554	2,889	3,547	2,110	10,386	3,468	2,780
9.....	3,514	2,938	9,159	3,397	2,529	3,403	1,615	9,419	3,206	2,275
10.....	4,324	3,583	9,171	4,033	3,014	4,024	1,880	9,386	3,850	2,841
11.....	4,058	3,560	7,375	3,892	3,150	3,872	2,228	7,238	3,697	3,019
12.....	3,950	3,245	8,601	3,846	2,884	3,866	1,752	8,793	3,837	2,849
13.....	3,102	2,607	6,704	2,954	2,276	2,953	1,671	6,516	2,778	1,986
14.....	4,547	3,832	7,016	4,485	3,432	4,463	2,500	6,976	4,371	3,316
15.....	3,923	3,294	5,968	3,925	2,917	3,917	2,068	5,881	3,838	2,713
16.....	4,894	4,189	7,519	4,823	3,668	4,827	2,303	7,653	4,722	3,328
17.....	4,438	3,820	7,682	4,383	3,531	4,393	2,400	7,701	4,335	3,305
18.....	3,787	2,961	7,112	3,616	2,515	3,616	1,714	7,071	3,446	2,359
19.....	5,226	4,467	8,522	5,168	3,929	5,171	2,926	8,561	5,127	3,935
20.....	11,213	9,546	16,173	11,619	8,972	11,593	5,596	17,183	11,797	8,922
21.....	6,187	5,352	9,143	6,095	4,740	6,095	3,041	9,307	6,078	4,628
22.....	5,692	4,858	8,699	5,596	4,397	5,607	2,995	8,471	5,431	4,128
23.....	6,061	5,343	8,656	6,183	5,037	6,180	3,501	9,264	6,375	5,092
24.....	7,441	6,465	10,947	7,537	5,946	7,525	3,639	11,484	7,601	5,673
25.....	4,977	4,284	7,985	4,961	3,914	4,957	2,213	8,193	4,991	3,857
Totals...	112,265	95,393	204,500	110,326	85,549	110,223	57,771	207,586	108,386	81,519

* The Mayor was elected Jan. 11, 1910, for four years, subject to recall at the end of two years.

Police List and Assessed Polls, 1907-1911.

Ward.	1907.		1908.		1909.		1910.		1911.		Ward.
	Police List of Polls.	Assessed Polls.	Police List of Polls.	Assessed Polls.	Police List of Polls.	Assessed Polls.	Police List of Polls.	Assessed Polls.	Police List of Polls.	Assessed Polls.	
1.....	7,759	7,458	8,221	8,013	8,258	8,108	8,466	8,315	8,664	8,389	 1
2.....	7,239	6,328	7,430	6,531	7,299	6,588	7,241	6,695	7,386	6,783	 2
3.....	4,276	4,091	4,373	4,219	4,372	4,248	4,299	4,267	4,149	4,086	 3
4.....	4,056	4,055	3,964	3,953	4,050	4,106	4,013	4,216	3,930	4,089	 4
5.....	4,426	4,208	4,375	4,132	4,263	4,180	4,227	4,145	4,228	4,018	 5
6.....	13,252	10,727	13,709	10,757	13,373	10,544	12,881	10,909	13,310	10,613	 6
7.....	6,716	6,039	6,793	5,588	6,421	5,603	6,390	5,567	6,436	5,523	 7
8.....	10,736	9,460	10,946	9,560	10,726	9,416	10,551	9,648	10,386	9,468	 8
9.....	8,841	8,631	8,949	8,874	9,233	8,594	9,159	8,732	9,419	8,679	 9
10.....	9,020	8,540	9,216	8,660	9,190	8,616	9,171	9,159	9,386	8,787	10
11.....	7,071	6,349	7,315	6,348	7,242	6,471	7,375	6,708	7,238	6,534	11
12.....	8,273	7,326	8,311	7,680	8,270	7,848	8,601	8,340	8,793	8,276	12
13.....	6,842	6,877	6,811	6,736	6,761	6,544	6,704	6,696	6,516	6,617	13
14.....	6,997	6,555	6,967	6,444	6,970	6,620	7,016	6,654	6,976	6,481	14
15.....	5,868	5,603	5,900	5,881	5,884	5,886	5,968	5,975	5,881	5,908	15
16.....	6,879	6,614	7,587	6,772	7,296	7,173	7,519	7,352	7,653	7,393	16
17.....	7,398	6,859	7,809	7,006	7,527	7,015	7,682	7,128	7,701	6,912	17
18.....	7,082	6,684	7,103	6,692	7,109	6,565	7,112	6,707	7,071	6,530	18
19.....	8,309	8,152	9,021	8,202	8,329	8,234	8,522	8,432	8,561	8,468	19
20.....	14,005	13,396	14,622	13,978	15,211	14,724	16,173	15,863	17,183	16,888	20
21.....	8,274	8,287	8,930	8,429	9,125	8,620	9,143	8,764	9,307	8,862	21
22.....	8,360	8,336	8,467	8,427	8,534	8,433	8,699	8,603	8,471	8,446	22
23.....	7,779	7,537	8,062	7,783	8,263	7,990	8,656	8,436	9,264	8,813	23
24.....	9,970	9,786	10,264	9,831	10,722	10,193	10,947	10,668	11,484	11,056	24
25.....	7,227	7,085	7,412	7,070	7,747	7,220	7,985	7,870	8,193	7,884	25
Totals..	196,655	184,983	202,557	187,566	202,175	189,539	204,500	195,849	207,586	195,503	Totals.

Note.— In accordance with chapter 279, Acts of 1903, amended by chapter 291, Acts of 1906, all male residents 20 years of age or more have been listed by the police annually on May 1. This date was changed to April 1 by chapter 440, Acts of 1909. In Boston only is the voting list prepared from this police canvass. Elsewhere in the state the Assessors' list of polls is the basis of the voting list. The "Assessed Polls" in the above table is the list made by the Assessing Department in April and May each year and includes all male residents 20 years of age or more who are liable for a poll tax.

Registration and Vote for President, 1900-1908.

As Reported by the Board of Election Commissioners.

Ward.	1900.			1904.			1908.		
	Registered.	Voted.	Per cent. Voted for President.	Registered.	Voted.	Per cent. Voted for President.	Registered.	Voted.	Per cent. Voted for President.
1.....	4,336	3,465	79.91	4,829	3,823	79.17	5,064	4,055	80.08
2.....	4,120	3,119	75.70	4,175	3,157	75.62	3,482	2,615	75.10
3.....	3,480	2,742	78.79	3,442	2,658	77.22	3,108	2,407	77.45
4.....	2,891	2,229	77.10	2,691	2,055	76.37	2,327	1,686	72.45
5.....	2,846	2,159	75.86	2,808	2,156	76.78	2,533	1,890	74.62
6.....	3,938	2,890	73.39	3,362	2,651	78.85	2,664	2,110	79.20
7.....	2,796	2,013	72.00	2,450	1,939	79.14	2,018	1,494	74.03
8.....	3,923	3,016	76.88	4,148	3,342	80.57	3,850	3,042	79.01
9.....	4,094	3,031	74.04	4,268	3,309	77.53	3,574	2,729	76.36
10.....	4,140	3,273	79.06	4,576	3,689	80.62	4,259	3,389	79.57
11.....	4,083	3,215	78.74	4,387	3,666	83.57	4,072	3,481	85.49
12.....	4,039	3,196	79.13	4,431	3,477	78.47	4,032	3,151	78.15
13.....	3,933	3,030	77.04	3,862	2,845	73.67	3,147	2,423	76.99
14.....	4,784	3,929	82.13	4,707	3,727	79.18	4,503	3,571	79.30
15.....	4,052	3,178	78.43	4,267	3,236	75.84	3,927	2,989	76.11
16.....	4,198	3,441	81.97	4,566	3,617	79.22	4,763	3,764	79.03
17.....	4,471	3,438	76.90	4,598	3,457	75.19	4,448	3,440	77.34
18.....	4,342	3,232	74.44	4,253	3,177	74.70	3,808	2,793	73.35
19.....	4,953	3,825	77.23	5,378	4,183	77.78	5,156	3,933	76.28
20.....	6,616	5,545	83.81	8,736	7,185	82.25	10,550	8,745	82.89
21.....	5,289	4,310	81.49	6,005	5,075	84.51	5,947	4,955	83.32
22.....	4,931	4,028	81.69	5,751	4,625	80.42	5,606	4,252	75.85
23.....	4,557	3,744	82.16	5,412	4,457	82.35	5,746	4,778	83.15
24.....	5,667	4,701	82.95	6,397	5,118	80.01	6,992	5,804	83.01
25.....	3,850	3,120	81.04	4,719	3,968	84.09	4,806	3,949	82.17
Totals...	106,329	83,869	78.88	114,218	90,592	79.32	110,382	87,445	79.22

Vote for President by Candidates, 1904, 1908.

As Reported by the Board of Election Commissioners.

Ward.	1904.							1908.							Ward.
	Corregan.	Debs.	Parker.	Roosevelt.*	Swallow.	Watson.	Total.	Bryan.	Chafin.	Debs.	Gillhaus.	Hisgen.	Taft.*	Total.	
1.....	14	81	1,699	2,015	8	6	3,823	1,660	12	53	7	136	2,187	4,055	 1
2.....	18	56	2,297	774	9	3	3,157	1,721	3	31	3	70	787	2,615	 2
3.....	8	45	1,989	604	6	6	2,658	1,790	....	12	....	41	564	2,407	 3
4.....	11	34	1,412	589	7	2	2,055	1,139	9	12	2	47	477	1,686	 4
5.....	5	41	1,505	591	7	7	2,156	1,308	8	11	....	44	519	1,890	 5
6.....	10	65	1,513	1,053	8	2	2,651	980	2	21	31	38	1,029	2,110	 6
7.....	11	49	1,338	528	10	3	1,939	953	18	29	7	53	434	1,494	 7
8.....	17	182	2,044	1,090	5	4	3,342	1,792	7	126	3	53	1,061	3,042	 8
9.....	18	98	2,182	996	11	4	3,309	1,625	10	78	22	98	896	2,729	 9
10.....	8	58	1,172	2,405	36	10	3,689	804	20	49	2	109	2,405	3,389	10
11.....	7	43	1,026	2,561	25	4	3,666	593	25	54	12	41	2,756	3,481	11
12.....	14	71	1,495	1,864	22	11	3,477	1,230	20	45	17	92	1,747	3,151	12
13.....	20	60	2,437	319	4	5	2,845	2,041	4	29	4	46	299	2,423	13
14.....	29	118	2,419	1,151	8	2	3,727	2,112	8	74	19	87	1,271	3,571	14
15.....	25	75	2,269	858	2	7	3,236	1,966	5	59	10	87	862	2,989	15
16.....	14	67	2,026	1,479	12	19	3,617	1,905	10	42	5	114	1,688	3,764	16
17.....	26	43	2,470	897	8	13	3,457	2,207	14	20	7	123	1,069	3,440	17
18.....	26	69	1,751	1,307	14	10	3,177	1,488	23	44	7	110	1,121	2,793	18
19.....	20	159	2,986	998	14	6	4,183	2,595	16	83	25	128	1,086	3,933	19
20.....	28	83	3,061	3,960	42	11	7,185	3,200	39	104	20	235	5,147	8,745	20
21.....	12	101	2,011	2,899	42	10	5,075	1,536	56	59	7	157	3,140	4,955	21
22.....	41	191	2,161	2,194	29	9	4,625	1,590	36	123	35	185	2,283	4,252	22
23.....	22	108	1,932	2,363	24	8	4,457	1,803	25	83	10	223	2,634	4,778	23
24.....	41	147	2,072	2,812	39	7	5,118	1,973	42	97	7	199	3,486	5,804	24
25.....	5	66	1,761	2,113	19	4	3,968	1,441	23	26	7	149	2,303	3,949	25
Totals..	450	2,110	49,028	38,420	411	173	90,592	41,461	435	1,364	269	2,665	41,251	87,445	Totals.

* Elected.

Polls, Registered Voters and Total Vote at State Elections, 1902-1911.

Ward.	1902. Assessed Polls.	1902. Registered Voters.	1902. Total Vote.	1902. Per cent. of Assessed Polls Registered.	1902. Per cent. Registered who Voted.	1903. Polls Returned by Police, May 1, 1903.	1903. Registered Voters.	1903. Total Vote.	1903. Per cent. of Polls Registered.	1903. Per cent. Registered who Voted.	Ward.
1.....	6,655	4,544	3,827	68.28	84.22	7,003	4,685	3,849	66.90	82.16	 1
2.....	6,657	4,254	3,472	63.90	81.62	7,031	4,159	3,262	59.15	78.43	 2
3.....	4,441	3,500	2,805	78.81	80.14	4,385	3,453	2,706	78.75	78.37	 3
4.....	4,053	2,809	2,276	69.31	81.03	4,038	2,623	1,959	64.96	74.69	 4
5.....	4,324	2,817	2,255	65.15	80.05	4,315	2,856	2,152	66.19	75.35	 5
6.....	8,707	3,601	2,982	41.36	82.81	11,358	3,256	2,611	28.67	80.19	 6
7.....	5,533	2,666	2,030	48.18	76.14	6,496	2,458	1,853	37.84	75.38	 7
8.....	9,383	4,039	3,417	43.05	84.60	10,186	3,968	3,175	38.96	80.02	 8
9.....	9,188	4,202	3,214	45.73	76.49	8,710	4,112	3,201	47.21	77.85	 9
10.....	7,954	4,197	3,278	52.77	78.10	8,773	3,926	2,750	44.75	70.05	10
11.....	6,299	4,185	3,399	66.44	81.22	7,221	4,105	3,241	56.85	78.95	11
12.....	7,765	4,151	3,177	53.46	76.54	8,035	4,067	3,002	50.62	73.81	12
13.....	6,975	3,998	3,176	57.32	79.44	7,080	3,901	2,902	55.10	74.39	13
14.....	6,447	4,785	3,708	74.22	77.49	6,678	4,717	3,550	70.63	75.26	14
15.....	5,724	4,219	3,408	73.71	80.78	5,619	4,201	3,091	74.76	73.58	15
16.....	6,168	4,514	3,661	73.18	81.10	6,357	4,437	3,225	69.80	72.68	16
17.....	7,269	4,612	3,634	63.45	78.79	7,227	4,477	3,321	61.95	74.18	17
18.....	7,119	4,321	3,252	60.70	75.26	7,280	3,957	2,728	54.35	68.94	18
19.....	7,918	5,403	4,387	68.24	81.20	8,004	5,260	4,134	65.72	78.59	19
20.....	10,587	7,819	6,302	73.85	80.60	11,091	8,049	5,951	72.57	73.93	20
21.....	7,561	5,630	4,679	74.46	83.11	7,782	5,663	4,460	72.77	78.76	21
22.....	8,005	5,535	4,634	69.14	83.72	7,922	5,450	4,097	68.80	75.17	22
23.....	6,567	5,184	4,530	78.94	87.38	6,974	5,139	4,123	73.69	80.23	23
24.....	8,384	6,043	4,809	72.08	79.58	8,367	5,970	4,373	71.35	73.25	24
25.....	6,202	4,459	3,830	71.90	85.89	6,618	4,436	3,582	67.03	80.75	25
Totals....	175,885	111,487	90,142	63.39	80.85	184,550	109,325	83,298	59.24	76.19	...Totals.

Polls, Registered Voters and Total Vote at State Elections, 1902–1911.—*Continued.*

Ward.	1904.					1905.					Ward.
	Polls Returned by Police, May 1, 1904.	Registered Voters.	Total Vote.	Per cent. of Polls Registered.	Per cent. Registered who Voted.	Polls Returned by Police, May 1, 1905.	Registered Voters.	Total Vote.	Per cent. of Polls Registered.	Per cent. Registered who Voted.	
1	7,315	4,829	4,112	66.01	85.15	7,479	4,817	3,648	64.41	75.73	1
2	7,302	4,175	3,416	57.18	81.82	7,087	3,941	2,916	55.61	73.99	2
3	4,477	3,442	2,893	76.88	84.05	4,520	3,364	2,490	74.42	74.02	3
4	4,256	2,691	2,226	63.23	82.72	4,230	2,621	1,841	61.96	70.24	4
5	4,473	2,808	2,336	62.78	83.19	4,455	2,704	2,008	60.70	74.26	5
6	13,240	3,362	2,818	25.39	83.82	12,426	3,117	2,447	25.08	78.50	6
7	6,618	2,450	2,056	37.02	83.92	6,767	2,250	1,721	33.25	76.49	7
8	10,958	4,148	3,527	37.85	85.03	11,513	4,169	3,228	36.21	77.43	8
9	9,022	4,268	3,582	47.31	83.93	9,117	4,042	2,849	44.33	70.48	9
10	9,441	4,576	3,841	48.47	83.94	9,476	4,420	3,136	46.64	70.95	10
11	7,541	4,387	3,816	58.18	86.98	7,145	4,192	3,332	58.67	79.48	11
12	8,443	4,431	3,663	52.48	82.67	8,225	4,196	2,977	51.02	70.95	12
13	7,158	3,862	3,230	53.95	83.64	7,203	3,684	2,541	51.15	68.97	13
14	6,821	4,707	3,945	69.01	83.81	6,886	4,668	3,370	67.79	72.19	14
15	5,749	4,267	3,525	74.22	82.61	5,800	4,179	2,999	72.05	71.76	15
16	6,624	4,566	3,791	68.93	83.03	6,698	4,538	3,308	67.75	72.90	16
17	7,533	4,598	3,808	61.04	82.82	7,540	4,505	3,501	59.75	77.71	17
18	7,378	4,253	3,478	57.64	81.78	7,351	4,035	2,787	54.89	69.07	18
19	8,368	5,378	4,590	64.27	85.35	8,520	5,243	3,839	61.54	73.22	19
20	12,128	8,736	7,467	72.03	85.47	12,667	9,017	6,787	71.18	75.27	20
21	8,278	6,005	5,183	72.54	86.31	8,270	5,931	4,362	71.72	73.55	21
22	8,218	5,751	4,950	69.98	86.07	8,351	5,640	4,307	67.54	76.37	22
23	7,202	5,412	4,771	75.15	88.16	7,351	5,501	4,401	74.83	80.00	23
24	9,137	6,397	5,379	70.01	84.09	9,327	6,483	4,975	69.51	76.74	24
25	6,795	4,719	4,231	69.45	89.66	6,816	4,575	3,257	67.12	77.09	25
Totals	194,475	114,218	96,634	58.73	84.60	195,220	111,832	83,297	57.28	74.49	Totals.

Polls, Registered Voters and Total Vote at State Elections, 1902-1911.—*Continued.*

Ward.	1906.					1907.					Ward.
	Polls Returned by Listing Board, May 1, 1906.	Registered Voters.	Total Vote.	Per cent. of Polls Registered.	Per cent. Registered who Voted.	Polls Returned by Listing Board, May 1, 1907.	Registered Voters.	Total Vote.	Per cent. of Polls Registered.	Per cent. Registered who Voted.	
1.....	7,543	4,924	4,015	65.28	81.54	7,759	4,959	4,036	63.91	81.39	 1
2.....	7,455	3,792	2,980	50.87	78.59	7,239	3,694	2,907	51.03	78.70	 2
3.....	4,304	3,206	2,628	74.49	81.97	4,276	3,147	2,588	73.60	82.24	 3
4.....	4,121	2,539	1,980	61.61	77.98	4,056	2,445	1,862	60.28	76.16	 4
5.....	4,354	2,660	2,159	61.09	81.17	4,426	2,606	2,088	58.88	80.12	 5
6.....	13,308	3,155	2,610	23.71	82.73	13,252	2,927	2,367	22.09	80.87	 6
7.....	6,221	2,216	1,855	35.62	83.71	6,716	2,099	1,646	31.25	78.42	 7
8.....	10,814	3,994	3,325	36.93	83.25	10,736	3,784	3,101	35.25	81.95	 8
9.....	8,976	3,881	2,985	43.24	76.91	8,841	3,634	2,882	41.10	79.31	 9
10.....	9,331	4,422	3,469	47.39	78.45	9,020	4,230	3,126	46.90	73.90	10
11.....	7,280	4,235	3,587	58.17	84.70	7,071	4,013	3,222	56.75	80.29	11
12.....	8,318	4,106	3,268	49.36	79.59	8,273	4,059	3,100	49.06	76.37	12
13.....	7,020	3,579	2,907	50.98	81.22	6,842	3,301	2,469	48.25	74.80	13
14.....	6,915	4,589	3,739	66.36	81.48	6,997	4,583	3,539	65.50	77.22	14
15.....	5,924	4,161	3,289	70.24	79.04	5,868	3,993	3,040	68.05	76.13	15
16.....	6,840	4,677	3,790	68.38	81.03	6,879	4,601	3,506	66.89	76.20	16
17.....	7,591	4,606	3,744	60.68	81.29	7,398	4,470	3,637	60.42	81.37	17
18.....	7,181	3,941	2,986	54.88	75.77	7,082	3,828	2,798	54.05	73.09	18
19.....	8,365	5,328	4,356	63.69	81.76	8,309	5,160	4,051	62.10	78.51	19
20.....	13,229	9,658	8,011	73.01	82.95	14,005	10,075	7,857	71.94	77.99	20
21.....	8,447	5,892	4,902	69.75	83.20	8,274	5,813	4,696	70.26	80.78	21
22.....	8,544	5,668	4,622	66.34	81.55	8,360	5,642	4,499	67.49	79.74	22
23.....	7,598	5,417	4,691	71.29	86.60	7,779	5,638	4,599	72.48	81.57	23
24.....	9,626	6,769	5,606	70.32	82.82	9,970	6,913	5,545	69.34	80.21	24
25.....	6,916	4,662	3,964	67.41	85.03	7,227	4,652	3,773	64.37	81.11	25
Totals...	196,221	112,077	91,468	57.12	81.61	196,655	110,266	86,934	56.07	78.84	..Totals.

Polls, Registered Voters and Total Vote at State Elections, 1902-1911.—*Continued.*

Ward.	1908.					1909.					Ward.
	Polls Returned by Listing Board, May 1, 1908.	Registered Voters.	Total Vote.	Per cent. of Polls Registered.	Per cent. Registered who Voted.	Polls Returned by Listing Board, April 1, 1909.	Registered Voters.	Total Vote.	Per cent. of Polls Registered.	Per cent. Registered who Voted.	
1	8,221	5,064	4,242	61.60	83.77	8,258	4,985	3,677	60.37	73.76	1
2	7,430	3,482	2,711	46.86	77.86	7,299	3,312	2,322	45.38	70.11	2
3	4,373	3,108	2,510	71.07	80.76	4,372	3,005	2,196	68.73	73.08	3
4	3,964	2,327	1,779	58.70	76.45	4,050	2,271	1,598	56.07	70.37	4
5	4,375	2,533	1,993	57.90	78.68	4,263	2,423	1,770	56.84	73.05	5
6	13,709	2,664	2,309	19.43	86.67	13,373	2,649	2,179	19.81	82.26	6
7	6,793	2,018	1,549	29.71	76.76	6,421	1,852	1,413	28.84	76.30	7
8	10,946	3,850	3,227	35.17	83.82	10,726	3,616	2,806	33.71	77.60	8
9	8,949	3,574	2,872	39.94	80.36	9,233	3,324	2,453	36.00	73.80	9
10	9,216	4,259	3,470	46.21	81.48	9,190	3,953	2,819	43.02	71.31	10
11	7,315	4,072	3,565	55.67	87.55	7,242	3,875	3,147	53.51	81.21	11
12	8,311	4,032	3,263	48.51	80.93	8,270	3,695	2,715	44.68	73.48	12
13	6,811	3,147	2,605	46.20	82.78	6,761	2,968	2,047	43.90	68.97	13
14	6,967	4,503	3,694	64.63	82.03	6,970	4,426	3,295	63.50	74.45	14
15	5,900	3,927	3,116	66.56	79.35	5,884	3,835	2,960	65.18	77.18	15
16	7,587	4,763	3,930	62.78	82.51	7,296	4,704	3,453	64.47	73.41	16
17	7,809	4,448	3,665	56.96	82.40	7,527	4,293	3,197	57.04	74.47	17
18	7,103	3,808	2,983	53.61	78.34	7,109	3,646	2,407	51.29	66.02	18
19	9,021	5,156	4,124	57.15	79.98	8,329	5,040	3,755	60.51	74.50	19
20	14,622	10,550	8,945	72.15	84.79	15,211	10,719	7,936	70.47	74.04	20
21	8,930	5,947	5,031	66.59	84.60	9,125	6,011	4,575	65.87	76.11	21
22	8,467	5,606	4,683	66.21	83.54	8,534	5,451	4,082	63.87	74.88	22
23	8,062	5,746	4,948	71.27	86.11	8,263	5,908	4,625	71.50	78.28	23
24	10,264	6,992	5,993	68.12	85.71	10,722	7,117	5,308	66.38	74.58	24
25	7,412	4,806	4,065	64.84	84.58	7,747	4,840	3,681	62.48	76.05	25
Totals	202,557	110,382	91,272	54.50	82.69	202,175	107,918	80,416	53.38	74.52	Totals.

Polls, Registered Voters and Total Vote at State Elections, 1902–1911.—*Concluded.*

Ward.	1910.					1911.					Ward.
	Polls Returned by Listing Board, April 1, 1910.	Registered Voters.	Total Vote.	Per cent. of Polls Registered.	Per cent. Registered who Voted.	Polls Returned by Listing Board, April 1, 1911.	Registered Voters.	Total Vote.	Per cent. of Polls Registered.	Per cent. Registered who Voted.	
1	8,466	5,027	4,017	59	80	8,664	5,082	4,021	59	79	1
2	7,241	3,266	2,615	45	80	7,386	3,086	2,267	42	73	2
3	4,299	2,960	2,434	69	82	4,149	2,840	2,177	68	77	3
4	4,013	2,311	1,800	58	78	3,930	2,192	1,528	56	70	4
5	4,227	2,428	1,937	57	80	4,228	2,282	1,685	54	74	5
6	12,881	2,484	2,019	20	81	13,310	2,309	1,821	17	79	6
7	6,390	1,783	1,439	28	81	6,436	1,647	1,344	26	82	7
8	10,551	3,554	2,961	34	83	10,386	3,468	2,813	33	81	8
9	9,159	3,397	2,653	37	78	9,419	3,206	2,313	34	72	9
10	9,171	4,033	3,051	44	76	9,386	3,850	2,879	41	75	10
11	7,375	3,892	3,194	53	82	7,238	3,697	3,057	51	83	11
12	8,601	3,846	2,939	45	76	8,793	3,837	2,881	44	75	12
13	6,704	2,954	2,331	44	79	6,516	2,778	2,021	43	73	13
14	7,016	4,485	3,482	64	78	6,976	4,371	3,353	63	77	14
15	5,968	3,925	2,977	66	76	5,881	3,838	2,756	65	72	15
16	7,519	4,823	3,724	64	77	7,653	4,722	3,357	62	71	16
17	7,682	4,383	3,622	57	83	7,701	4,335	3,348	56	77	17
18	7,112	3,616	2,578	51	71	7,071	3,446	2,398	49	70	18
19	8,522	5,168	4,002	61	77	8,561	5,127	4,013	60	78	19
20	16,173	11,619	9,085	72	78	17,183	11,797	8,990	69	76	20
21	9,143	6,095	4,788	67	79	9,307	6,078	4,666	65	77	21
22	8,699	5,596	4,461	64	80	8,471	5,431	4,176	64	77	22
23	8,656	6,183	5,133	71	83	9,264	6,375	5,141	69	81	23
24	10,947	7,537	6,025	69	80	11,484	7,601	5,711	66	75	24
25	7,985	4,961	3,974	62	80	8,193	4,991	3,892	61	78	25
Totals	204,500	110,326	87,241	54	79	207,586	108,386	82,608	52	76	Totals.

Registration and Vote for Governor, 1902–1910.

Ward.	1902.			1903.			1904.			Ward.
	Registered for State Election, 1902.	Vote for Governor, Nov. 4, 1902.	Per cent. Voted.	Registered for State Election, 1903.	Vote for Governor, Nov. 3, 1903.	Per cent. Voted.	Registered for State Election, 1904.	Vote for Governor, Nov. 8, 1904.	Per cent. Voted.	
1	4,544	3,757	82.68	4,685	3,807	81.26	4,829	3,865	80.04	1
2	4,254	3,300	77.57	4,159	3,155	75.86	4,175	3,194	76.50	2
3	3,500	2,711	77.46	3,453	2,642	76.51	3,442	2,750	79.90	3
4	2,809	2,196	78.18	2,623	1,932	73.66	2,691	2,112	78.48	4
5	2,817	2,167	76.92	2,856	2,104	73.67	2,808	2,241	79.81	5
6	3,601	2,765	76.78	3,256	2,505	76.93	3,362	2,529	75.22	6
7	2,666	1,941	72.81	2,458	1,808	73.56	2,450	1,955	79.80	7
8	4,039	3,321	82.22	3,968	3,074	77.47	4,148	3,350	80.76	8
9	4,202	3,091	73.56	4,112	3,149	76.58	4,268	3,396	79.57	9
10	4,197	3,204	76.34	3,926	2,708	68.98	4,576	3,592	78.50	10
11	4,185	3,314	79.19	4,105	3,162	77.03	4,387	3,652	83.25	11
12	4,151	3,078	74.15	4,067	2,932	72.09	4,431	3,500	78.99	12
13	3,998	3,013	75.36	3,901	2,847	72.98	3,862	2,992	77.47	13
14	4,785	3,620	75.65	4,717	3,496	74.11	4,707	3,813	81.01	14
15	4,219	3,296	78.12	4,201	3,044	72.46	4,267	3,415	80.03	15
16	4,514	3,557	78.80	4,437	3,162	71.26	4,566	3,625	79.39	16
17	4,612	3,504	75.98	4,477	3,254	72.68	4,598	3,522	76.60	17
18	4,321	3,157	73.06	3,957	2,684	67.83	4,253	3,243	76.25	18
19	5,403	4,231	78.31	5,260	4,055	77.09	5,378	4,376	81.37	19
20	7,819	6,205	79.36	8,049	5,882	73.08	8,736	7,262	83.13	20
21	5,630	4,607	81.83	5,663	4,419	78.03	6,005	5,021	83.61	21
22	5,535	4,505	81.39	5,450	4,028	73.91	5,751	4,722	82.11	22
23	5,184	4,431	85.47	5,139	4,068	79.16	5,412	4,601	85.01	23
24	6,043	4,715	78.02	5,970	4,316	72.29	6,397	5,223	81.65	24
25	4,459	3,727	83.58	4,436	3,499	78.88	4,719	4,068	86.20	25
Totals	111,487	87,413	78.41	109,325	81,732	74.76	114,218	92,019	80.56	Totals.

Registration and Vote for Governor, 1902-1910.—*Continued.*

Ward.	1905.			1906.			1907.			Ward.
	Registered for State Election, 1905.	Vote for Governor, Nov. 7, 1905.	Per cent. Voted.	Registered for State Election, 1906.	Vote for Governor, Nov. 6, 1906.	Per cent. Voted.	Registered for State Election, 1907.	Vote for Governor, Nov. 5, 1907.	Per cent. Voted.	
1	4,817	3,566	74.03	4,924	3,930	79.81	4,959	3,886	78.36	1
2	3,941	2,798	71.00	3,792	2,899	76.45	3,694	2,710	73.36	2
3	3,364	2,436	72.41	3,206	2,568	80.10	3,147	2,455	78.01	3
4	2,621	1,791	68.33	2,539	1,936	76.25	2,445	1,769	72.35	4
5	2,704	1,962	72.56	2,660	2,105	79.14	2,606	1,963	75.33	5
6	3,117	2,253	72.28	3,155	2,456	77.84	2,927	2,042	69.76	6
7	2,250	1,651	73.38	2,216	1,788	80.69	2,099	1,539	73.32	7
8	4,169	3,149	75.53	3,994	3,247	81.30	3,784	2,896	76.89	8
9	4,042	2,756	68.19	3,881	2,917	75.16	3,634	2,681	73.78	9
10	4,420	3,068	69.41	4,422	3,396	76.80	4,230	3,050	72.10	10
11	4,192	3,290	78.48	4,235	3,539	83.57	4,013	3,171	79.02	11
12	4,196	2,893	68.95	4,106	3,202	77.98	4,059	3,009	74.13	12
13	3,684	2,450	66.50	3,579	2,834	79.18	3,301	2,324	70.40	13
14	4,668	3,304	70.78	4,589	3,681	80.21	4,583	3,417	74.56	14
15	4,179	2,933	70.18	4,161	3,237	77.79	3,993	2,931	73.40	15
16	4,538	3,228	71.13	4,677	3,702	79.15	4,601	3,402	73.94	16
17	4,505	3,355	74.47	4,606	3,628	78.77	4,470	3,462	77.45	17
18	4,035	2,678	66.37	3,941	2,916	73.99	3,828	2,624	68.55	18
19	5,243	3,736	71.26	5,328	4,261	79.97	5,160	3,902	75.62	19
20	9,017	6,706	74.37	9,658	7,817	80.94	10,075	7,712	76.55	20
21	5,931	4,318	72.80	5,892	4,826	81.91	5,813	4,639	79.80	21
22	5,640	4,212	74.68	5,668	4,514	79.64	5,642	4,375	77.54	22
23	5,501	4,292	78.02	5,417	4,610	85.10	5,638	4,502	79.85	23
24	6,483	4,893	75.47	6,769	5,507	81.36	6,913	5,394	78.03	24
25	4,575	3,463	75.69	4,662	3,888	83.40	4,652	3,654	78.55	25
Totals	111,832	81,181	72.59	112,077	89,404	79.77	110,266	83,509	75.73	Totals.

Registration and Vote for Governor, 1902-1910.—*Concluded.*

Ward.	1908.			1909.			1910.			Ward.
	Registered for State Election, 1908.	Vote for Governor, Nov. 3, 1908.	Per cent. Voted.	Registered for State Election, 1909.	Vote for Governor, Nov. 2, 1909.	Per cent. Voted.	Registered for State Election, 1910.	Voted for Governor, Nov. 8, 1910.	Per cent. Voted.	
1.....	5,064	3,978	78.55	4,985	3,593	72.08	5,027	3,935	78.13	 1
2.....	3,482	2,449	70.33	3,312	2,229	67.30	3,266	2,544	77.89	 2
3.....	3,108	2,360	75.93	3,005	2,149	71.51	2,960	2,379	80.37	 3
4.....	2,327	1,648	70.82	2,271	1,558	68.60	2,311	1,754	75.89	 4
5.....	2,533	1,854	73.19	2,423	1,723	71.11	2,428	1,898	78.16	 5
6.....	2,664	1,813	68.06	2,649	1,867	70.48	2,484	1,900	76.49	 6
7.....	2,018	1,342	66.50	1,852	1,352	73.00	1,783	1,399	78.46	 7
8.....	3,850	2,924	75.95	3,616	2,705	74.81	3,554	2,889	81.28	 8
9.....	3,574	2,600	72.75	3,324	2,362	71.06	3,397	2,529	74.44	 9
10.....	4,259	3,289	77.22	3,953	2,746	69.47	4,033	3,014	74.73	10
11.....	4,072	3,412	83.79	3,875	3,079	79.46	3,892	3,150	80.93	11
12.....	4,032	3,040	75.40	3,695	2,659	71.96	3,846	2,884	74.98	12
13.....	3,147	2,343	74.45	2,968	1,996	67.25	2,954	2,276	77.04	13
14.....	4,503	3,476	77.19	4,426	3,226	72.89	4,485	3,432	76.52	14
15.....	3,927	2,960	75.38	3,835	2,876	74.99	3,925	2,917	74.29	15
16.....	4,763	3,681	77.28	4,704	3,373	71.70	4,823	3,668	76.05	16
17.....	4,448	3,466	77.92	4,293	3,134	73.00	4,383	3,531	80.58	17
18.....	3,808	2,632	69.12	3,646	2,323	63.71	3,616	2,515	69.55	18
19.....	5,156	3,918	75.99	5,040	3,654	72.50	5,168	3,929	76.02	19
20.....	10,550	8,529	80.84	10,719	7,795	72.72	11,619	8,972	77.21	20
21.....	5,947	4,835	81.30	6,011	4,493	74.75	6,095	4,740	77.76	21
22.....	5,606	4,395	78.40	5,451	3,989	73.18	5,596	4,397	78.57	22
23.....	5,746	4,702	81.83	5,908	4,510	76.34	6,183	5,037	81.46	23
24.....	6,992	5,674	81.15	7,117	5,216	73.29	7,537	5,946	78.89	24
25.....	4,806	3,857	80.25	4,840	3,600	74.38	4,961	3,914	78.89	25
Totals....	110,382	85,177	77.17	107,918	78,207	72.47	110,326	85,549	77.54	...Totals.

Vote for Governor by Candidates, 1902-1910.

As Reported by the Board of Election Commissioners.

Ward.	1902.					1903.					Ward.
	Bates, R.*	Chase, S.	Gaston, D.	All Others.	Total.	Bates, R.*	Chase, S.	Gaston, D.	All Others.	Total.	
1	2,307	281	1,141	28	3,757	2,187	166	1,425	29	3,807	1
2	1,099	346	1,814	41	3,300	753	157	2,218	27	3,155	2
3	589	268	1,823	31	2,711	471	138	2,016	17	2,642	3
4	627	194	1,348	27	2,196	485	112	1,315	20	1,932	4
5	535	191	1,404	37	2,167	458	110	1,506	30	2,104	5
6	751	158	1,819	37	2,765	562	94	1,818	31	2,505	6
7	416	221	1,267	37	1,941	374	124	1,280	30	1,808	7
8	713	381	2,178	49	3,321	594	336	2,117	27	3,074	8
9	684	381	1,982	44	3,091	549	226	2,343	31	3,149	9
10	1,912	105	1,157	30	3,204	1,460	108	1,117	23	2,708	10
11	1,805	92	1,393	24	3,314	1,892	77	1,176	17	3,162	11
12	1,435	187	1,428	28	3,078	1,313	148	1,442	29	2,932	12
13	268	487	2,180	78	3,013	218	307	2,283	39	2,847	13
14	955	611	1,996	58	3,620	899	433	2,121	43	3,496	14
15	762	471	1,990	73	3,296	667	277	2,055	45	3,044	15
16	1,313	325	1,865	54	3,557	1,116	176	1,843	27	3,162	16
17	823	354	2,272	55	3,504	732	163	2,318	41	3,254	17
18	943	280	1,855	79	3,157	730	181	1,723	50	2,684	18
19	843	604	2,688	96	4,231	718	325	2,955	57	4,055	19
20	2,981	397	2,754	73	6,205	2,823	226	2,794	39	5,882	20
21	2,351	248	1,961	47	4,607	2,240	152	1,981	46	4,419	21
22	1,819	561	2,014	111	4,505	1,653	350	1,967	58	4,028	22
23	2,082	328	1,955	66	4,431	1,877	246	1,915	30	4,068	23
24	2,438	410	1,800	67	4,715	2,172	256	1,842	46	4,316	24
25	1,676	433	1,582	36	3,727	1,552	214	1,712	21	3,499	25
Totals	32,127	8,314	45,666	1,306	87,413	28,495	5,102	47,282	853	81,732	Totals.

* Elected.

D. signifies Democratic; R. Republican; S. Socialist.

Vote for Governor by Candidates, 1902-1910.—*Continued.*

As Reported by the Board of Election Commissioners.

Ward.	1904.						1905.						Ward.
	Adams, S.	Bates, R.	Berry, S. L.	Cobb, P.	Douglas, D.*	Total.	Bartlett, D.	Carey, S.	Carroll, S.L.	Guild, R.*	Wylie, P.	Total.	
1.....	75	1,812	10	8	1,960	3,865	1,675	71	9	1,804	7	3,566	 1
2.....	60	584	6	4	2,540	3,194	2,126	52	9	609	2	2,798	 2
3.....	49	388	4	1	2,308	2,750	1,865	47	1	522	1	2,436	 3
4.....	32	431	4	3	1,642	2,112	1,289	26	7	466	3	1,791	 4
5.....	39	385	2	7	1,808	2,241	1,474	33	4	449	2	1,962	 5
6.....	52	584	8	8	1,877	2,529	1,599	26	10	611	7	2,253	 6
7.....	39	328	13	11	1,564	1,955	1,212	50	13	362	14	1,651	 7
8.....	133	516	11	3	2,687	3,350	2,295	153	15	679	7	3,149	 8
9.....	87	533	18	8	2,750	3,396	2,018	86	19	630	3	2,756	 9
10.....	48	1,777	7	13	1,747	3,592	1,064	41	12	1,939	12	3,068	10
11.....	45	2,149	6	13	1,439	3,652	1,047	59	6	2,170	7	†3,290	11
12.....	51	1,374	13	16	2,046	3,500	1,418	50	15	1,399	11	2,893	12
13.....	59	168	11	3	2,751	2,992	2,115	73	18	242	2	2,450	13
14.....	101	795	16	14	2,887	3,813	2,275	109	23	891	6	3,304	14
15.....	75	589	10	1	2,740	3,415	2,195	72	14	651	1	2,933	15
16.....	63	1,037	13	8	2,504	3,625	2,013	60	14	1,140	1	3,228	16
17.....	107	610	10	8	2,787	3,522	2,504	72	12	757	10	3,355	17
18.....	76	926	15	17	2,209	3,243	1,570	51	22	1,031	4	2,678	18
19.....	133	657	12	6	3,568	4,376	2,742	133	21	837	3	3,736	19
20.....	83	3,006	14	18	4,141	7,262	3,382	84	27	3,196	17	6,706	20
21.....	68	2,249	4	73	2,627	5,021	1,905	58	10	2,321	24	4,318	21
22.....	174	1,606	41	19	2,882	4,722	2,080	183	64	1,868	17	4,212	22
23.....	93	1,841	24	11	2,632	4,601	2,099	92	33	2,059	9	4,292	23
24.....	111	2,232	34	19	2,827	5,223	2,331	96	28	2,424	14	4,893	24
25.....	62	1,629	5	11	2,361	4,068	1,791	63	7	1,592	10	3,463	25
Totals.	1,915	28,206	311	303	61,284	92,019	48,084	1,840	413	30,649	194	81,181	..Totals.

* Elected. † Includes one vote under "All Others."

D. signifies Democratic; P. Prohibition; R. Republican; S. Socialist; S. L. Socialist Labor.

Vote for Governor by Candidates, 1902-1910.—*Continued.*

As Reported by the Board of Election Commissioners.

Ward.	1906.					1907.								Ward.
	Carey, S.	Guild, R.*	Moran, D., I. L., P.	All Others.	Total.	Bartlett, A. M.	Brennan, S. L.	Brown, S.	Cowell, P.	Guild, R.*	Hisgen, I. L.	Whitney, D., I. C., D.C.	Total.	
1	35	1,821	2,053	21	3,930	91	11	31	9	1,827	954	962	†3,886	1
2	31	646	2,200	22	2,899	131	16	38	11	690	682	1,142	2,710	2
3	17	581	1,956	14	2,568	134	16	25	4	549	616	1,111	2,455	3
4	12	533	1,377	14	1,936	95	12	13	24	440	471	714	1,769	4
5	13	566	1,517	9	2,105	134	9	20	7	528	467	798	1,963	5
6	28	730	1,677	21	2,456	75	15	24	12	729	355	832	2,042	6
7	18	403	1,351	16	1,788	89	13	20	5	369	464	579	1,539	7
8	74	797	2,350	26	3,247	233	30	89	22	861	738	923	2,896	8
9	47	732	2,109	29	2,917	123	13	41	9	749	732	1,014	2,681	9
10	22	2,164	1,192	18	3,396	67	7	24	6	1,828	512	606	3,050	10
11	32	2,744	734	29	3,539	34	6	27	12	2,064	244	784	3,171	11
12	18	1,563	1,595	26	3,202	86	9	28	10	1,394	668	813	†3,009	12
13	23	345	2,439	27	2,834	194	16	49	10	380	763	910	‡2,324	13
14	48	1,140	2,471	22	3,681	112	27	69	4	1,147	830	1,226	‡3,417	14
15	45	889	2,285	18	3,237	142	18	61	2	830	814	1,064	2,931	15
16	33	1,572	2,066	31	3,702	142	14	42	13	1,333	818	1,040	3,402	16
17	22	999	2,595	12	3,628	166	18	29	8	953	837	1,451	3,462	17
18	28	955	1,902	31	2,916	129	18	34	10	963	678	792	2,624	18
19	81	1,095	3,050	35	4,261	183	23	53	13	1,019	1,105	1,506	3,902	19
20	46	4,443	3,270	58	7,817	425	21	60	24	3,863	1,367	1,951	†7,712	20
21	37	2,914	1,853	22	4,826	88	15	32	22	2,512	915	1,055	4,639	21
22	97	2,182	2,187	48	4,514	115	42	74	17	1,855	1,147	1,125	4,375	22
23	56	2,356	2,160	38	4,610	79	28	45	14	2,139	997	1,200	4,502	23
24	54	2,994	2,425	34	5,507	190	26	61	18	2,691	1,164	1,244	5,394	24
25	23	1,979	1,857	29	3,888	92	12	28	12	1,741	779	990	3,654	25
Totals	940	37,143	50,671	650	89,404	3,349	435	1,017	298	33,454	19,117	25,832	83,509	Totals

* Elected. † Includes one vote under "All Others." ‡ Includes two votes under "All Others."

A. M. signifies Anti-Merger; D. Democratic; D. C. Democratic Citizens; I. C. Independent Citizens, I. L. Independence League; P. Prohibition; R. Republican; S. Socialist; S. L. Socialist Labor.

Vote for Governor by Candidates, 1902-1910.—*Continued.*

As Reported by the Board of Election Commissioners.

Ward.	1908.							1909.						Ward.
	Carey, S.	Draper, R.*	Hoar, S. L.	Osgood, I. L	Vahey, D.	Wylie, P.	Total.	Draper, R.*	Nicholls, P.	Rutber, S.L.	Vahey, D.	White, S.	Total.	
1.....	75	1,723	14	206	1,941	19	3,978	1,448	18	12	2,062	53	3,593	 1
2.....	56	527	11	99	1,738	18	2,449	423	10	12	1,752	32	2,229	 2
3.....	50	358	2	56	1,892	2	2,360	298	4	6	1,824	17	2,149	 3
4.....	20	344	4	58	1,215	7	1,648	274	2	5	1,266	11	1,558	 4
5.....	29	356	1	48	1,414	6	1,854	302	9	2	1,390	20	1,723	 5
6.....	53	617	10	62	1,058	13	1,813	522	11	9	1,297	28	1,867	 6
7.....	42	292	7	66	929	6	1,342	294	9	13	1,015	21	1,352	 7
8.....	168	778	12	88	1,857	21	2,924	561	13	24	2,011	96	2,705	 8
9.....	106	572	16	148	1,751	7	2,600	454	9	22	1,820	57	2,362	 9
10.....	43	2,112	4	178	926	26	3,289	1,806	23	8	891	18	2,746	10
11.....	65	2,614	8	73	621	31	3,412	2,282	21	13	713	46	†3,079	11
12.....	51	1,455	16	165	1,328	25	3,040	1,161	25	15	1,424	34	2,659	12
13.....	53	164	20	33	2,066	7	2,343	154	3	10	1,809	20	1,996	13
14.....	89	975	12	106	2,282	12	3,476	762	10	10	2,382	62	3,226	14
15.....	69	617	15	103	2,146	10	2,960	529	5	11	2,279	52	2,876	15
16.....	65	1,327	8	187	2,079	15	3,681	1,139	9	16	2,164	45	3,373	16
17.....	43	824	9	161	2,415	14	3,466	665	13	11	2,426	19	3,134	17
18.....	73	895	21	102	1,527	14	2,632	718	14	12	1,546	33	2,323	18
19.....	112	766	8	151	2,872	9	3,918	619	11	23	2,937	64	3,654	19
20.....	121	4,387	18	386	3,551	66	8,529	3,866	44	32	3,759	93	‡7,795	20
21.....	92	2,642	14	256	1,762	69	4,835	2,356	53	10	2,023	50	‡4,493	21
22.....	160	1,881	37	258	2,009	50	4,395	1,596	37	51	2,204	101	3,989	22
23.....	157	2,181	20	309	1,985	50	4,702	2,061	46	28	2,295	79	‡4,510	23
24.....	132	2,942	32	350	2,171	47	5,674	2,596	51	34	2,467	67	‡5,216	24
25.....	43	1,868	8	193	1,716	29	3,857	1,656	21	15	1,872	36	3,600	25
Totals ..	1,967	33,217	327	3,842	45,251	573	85,177	28,542	471	404	47,628	1,154	78,207	....Totals

* Elected. † Includes four votes under "All Others." ‡ Includes one vote under "All Others."
D. signifies Democratic; I. L. Independence League; P. Prohibition; R. Republican; S. Socialist; S. L. Socialist Labor.

Vote for Governor by Candidates, 1902–1910.—*Concluded.*

As Reported by the Board of Election Commissioners.

Ward.	1910.										
	Draper, R.	Foss, D.	Foss, D. P.	Foss (N. D.).	Total for Foss.*	Nicholls, P.	Ruther, S. L.	White, S.	All Others.	Total.	Ward.
1	1,271	2,296	198	78	2,572	9	14	69	....	3,935	1
2	476	1,809	137	73	2,019	5	11	33	....	2,544	2
3	347	1,827	124	48	1,999	4	4	25	....	2,379	3
4	284	1,307	90	49	1,446	7	3	14	....	1,754	4
5	329	1,400	84	47	1,531	3	3	32	....	1,898	5
6	530	1,209	79	50	1,338	3	5	23	1	1,900	6
7	274	966	65	61	1,092	4	5	24	....	1,399	7
8	521	2,048	120	73	2,241	5	15	107	....	2,889	8
9	617	1,664	71	71	1,806	12	14	80	....	2,529	9
10	1,656	1,156	62	86	1,304	8	11	35	....	3,014	10
11	2,189	781	94	24	899	11	6	45	....	3,150	11
12	1,145	1,491	110	55	1,656	14	12	57	....	2,884	12
13	169	1,877	111	61	2,049	3	10	44	1	2,276	13
14	788	2,329	119	62	2,510	6	18	109	1	3,432	14
15	510	2,125	153	45	2,323	7	12	65	....	2,917	15
16	1,092	2,255	152	72	2,479	9	18	66	4	3,668	16
17	639	2,582	149	96	2,827	9	9	47	....	3,531	17
18	751	1,510	106	85	1,701	8	10	45	....	2,515	18
19	607	2,943	187	109	3,239	3	14	66	....	3,929	19
20	3,753	4,671	268	127	5,066	23	23	105	2	8,972	20
21	2,183	2,290	112	48	2,450	29	10	68	....	4,740	21
22	1,433	2,464	189	97	2,750	24	35	155	....	4,397	22
23	2,056	2,580	159	103	2,842	22	25	92	....	5,037	23
24	2,571	2,902	208	93	3,203	24	21	127	....	5,946	24
25	1,645	1,989	154	68	2,211	12	3	43	....	3,914	25
Totals	27,836	50,471	3,301	1,781	55,553	264	311	1,576	9	85,549	Totals.

* Elected.

D. signifies Democratic; D. P. Democratic Progressive; N. D. No Designation; P. Prohibition; R. Republican; S. Socialist; S. L. Socialist Labor.

Polls, Registration and Vote for Mayor, by Candidates, 1903.

As Reported by the Board of Election Commissioners.

Ward.	Polls Returned by Police, May 1, 1903.	Registered for City Election, 1903.	Vote for Mayor, December 15, 1903.					Ward.
			Patrick A. Collins, D.*	George N. Swallow, R.	All Others.	Total.	Per cent. Voted.	
1	7,003	4,746	1,692	1,549	254	3,495	73.64	1
2	7,031	4,295	2,523	488	206	3,217	74.90	2
3	4,385	3,465	1,823	515	133	2,471	71.31	3
4	4,038	2,658	1,227	481	115	1,823	68.59	4
5	4,315	2,874	1,445	446	140	2,031	70.67	5
6	11,358	3,320	1,889	362	189	2,440	73.49	6
7	6,496	2,497	1,235	269	231	1,735	69.48	7
8	10,186	4,055	2,370	396	318	3,084	76.05	8
9	8,710	4,222	2,289	473	302	3,064	72.57	9
10	8,773	4,010	1,184	1,135	164	2,483	61.92	10
11	7,221	4,190	1,658	1,266	124	3,048	72.74	11
12	8,035	4,120	1,528	985	201	2,714	65.87	12
13	7,080	3,969	2,269	184	284	2,737	68.96	13
14	6,678	4,732	2,254	731	393	3,378	71.39	14
15	5,619	4,227	2,055	500	304	2,859	67.64	15
16	6,357	4,462	1,781	885	246	2,912	65.26	16
17	7,227	4,509	2,356	634	239	3,229	71.61	17
18	7,280	4,012	1,730	606	291	2,627	65.48	18
19	8,004	5,295	2,818	622	379	3,819	72.12	19
20	11,091	8,122	2,823	2,177	303	5,303	65.29	20
21	7,782	5,701	2,006	1,732	239	3,977	69.76	21
22	7,922	5,481	2,069	1,278	419	3,766	68.71	22
23	6,974	5,162	1,933	1,564	273	3,770	73.03	23
24	8,367	6,028	1,975	1,859	268	4,102	68.05	24
25	6,618	4,491	1,813	1,232	222	3,267	72.75	25
Totals	184,550	110,643	48,745	22,369	6,237	77,351	69.91	Totals

* Elected for two years. Stat. 1895, Chap. 449.
D. signifies Democratic; R. Republican.

Polls, Registration and Vote for Mayor by Candidates, 1905.

As Reported by the Board of Election Commissioners.

Ward.	Polls Returned by Police, May 1, 1905.	Registered for City Election, 1905.	Vote for Mayor, December 12, 1905.					Ward.
			John F. Fitzgerald, D.*	Louis A. Frothingham, C., R.	All Others.	Total.	Per cent. Voted.	
1	7,479	4,940	1,818	1,893	494	4,205	85.12	1
2	7,087	3,998	2,430	663	282	3,375	84.42	2
3	4,520	3,373	1,880	687	223	2,790	82.71	3
4	4,230	2,645	1,315	557	238	2,110	79.77	4
5	4,455	2,765	1,514	540	224	2,278	82.39	5
6	12,426	3,245	1,688	829	222	2,739	84.41	6
7	6,767	2,305	1,102	358	353	1,813	78.66	7
8	11,513	4,334	950	2,101	570	3,621	83.55	8
9	9,117	4,151	1,831	696	772	3,299	79.47	9
10	9,476	4,505	776	2,038	575	3,389	75.23	10
11	7,145	4,319	605	2,777	344	3,726	86.27	11
12	8,225	4,300	1,263	1,478	569	3,310	76.98	12
13	7,203	3,724	2,406	282	340	3,028	81.31	13
14	6,886	4,703	2,372	949	515	3,836	81.57	14
15	5,800	4,215	2,043	813	501	3,357	79.64	15
16	6,698	4,601	1,829	1,386	496	3,711	80.66	16
17	7,540	4,591	2,368	888	516	3,772	82.16	17
18	7,351	4,111	1,531	854	728	3,113	75.72	18
19	8,520	5,340	2,750	872	648	4,270	79.96	19
20	12,667	9,157	2,841	3,752	923	7,516	82.08	20
21	8,270	6,029	1,567	2,775	688	5,030	83.43	21
22	8,351	5,681	1,717	2,079	869	4,665	82.12	22
23	7,351	5,533	1,737	2,325	588	4,650	84.04	23
24	9,327	6,589	2,269	2,585	673	5,527	83.88	24
25	6,816	4,634	1,569	1,851	449	3,869	83.49	25
Totals	195,220	113,788	44,171	36,028	12,800	92,999	81.73	Totals.

* Elected for two years. Stat. 1895, Chap. 449.
D. signifies Democratic; R. Republican; C. Citizens'.

Polls, Registration and Vote for Mayor by Candidates, 1907.

As Reported by the Board of Election Commissioners.

Ward.	Polls Returned by Listing Board, May 1, 1907.	Registered for City Election, 1907.	Vote for Mayor, December 10, 1907.					Ward.
			John F. Fitzgerald, D.	George A. Hibbard, R.*	John A. Coulthurst, N. P., I. L.	Total.	Per cent. Voted.	
1	7,759	4,994	1,535	1,885	693	4,114	82.13	1
2	7,239	3,720	1,803	667	527	2,997	80.57	2
3	4,276	3,152	1,623	589	392	2,605	82.65	3
4	4,056	2,457	1,050	505	354	1,909	77.70	4
5	4,426	2,637	1,269	529	343	2,141	81.19	5
6	13,252	2,982	1,403	787	289	2,479	83.13	6
7	6,716	2,134	811	456	349	1,616	75.73	7
8	10,736	3,826	1,699	841	633	3,173	82.93	8
9	8,841	3,671	1,274	825	680	2,779	73.77	9
10	9,020	4,332	572	2,141	503	3,216	74.24	10
11	7,071	4,033	527	2,461	309	3,300	81.83	11
12	8,273	4,142	1,008	1,557	599	3,165	76.41	12
13	6,842	3,358	1,781	412	448	2,642	78.68	13
14	6,997	4,635	1,775	1,377	568	3,720	80.26	14
15	5,868	4,020	1,648	936	589	3,173	78.93	15
16	6,879	4,649	1,505	1,554	687	3,749	80.64	16
17	7,398	4,515	1,907	1,031	715	3,653	80.91	17
18	7,082	3,854	1,323	1,065	494	2,882	74.78	18
19	8,309	5,258	2,238	1,215	808	4,261	81.04	19
20	14,005	10,158	2,378	4,660	1,295	8,334	82.04	20
21	8,274	5,835	1,186	2,839	847	4,872	83.50	21
22	8,360	5,685	1,311	2,156	1,048	4,515	79.42	22
23	7,779	5,694	1,241	2,319	1,206	4,768	83.74	23
24	9,970	7,001	1,775	3,334	812	5,921	84.57	24
25	7,227	4,688	1,293	1,971	623	3,887	82.91	25
Totals	196,655	111,430	35,935	38,112	15,811	89,871	80.65	Totals.

* Elected for two years. Stat. 1895, Chap. 499.

D. signifies Democratic; R. Republican; N. P. Non-Partisan; I. L. Independence League.

NOTE. — The total includes 13 votes for "All Others," and excludes 1,289 "Blanks."

Polls, Registration and Vote for Mayor by Candidates, 1910.

As Reported by the Board of Election Commissioners.

Ward.	Vote for Mayor, January 11, 1910.									Ward.
	Polls Returned by Listing Board, 1909.	Registered for City Election, 1910.	Nathaniel H. Taylor.	James J. Storrow.	John F. Fitzgerald.*	George A. Hibbard.	All Others.	Total.	Per cent. Voted.	
1.....	8,258	5,119	31	1,947	2,177	153	....	4,308	84.16	 1
2.....	7,299	3,421	10	891	1,972	32	....	2,905	84.92	 2
3.....	4,372	3,057	27	648	1,937	23	1	2,636	86.23	 3
4.....	4,050	2,345	11	586	1,325	16	....	1,938	82.64	 4
5.....	4,263	2,505	13	625	1,443	21	....	2,102	83.91	 5
6.....	13,373	2,745	7	908	1,427	17	....	2,359	85.94	 6
7.....	6,421	1,930	18	585	919	16	....	1,538	79.69	 7
8.....	10,726	3,809	15	1,217	2,013	17	1	3,263	85.67	 8
9.....	9,233	3,514	25	1,595	1,281	36	1	2,938	83.61	 9
10.....	9,190	4,324	32	2,640	808	102	1	3,583	82.86	10
11.....	7,242	4,058	22	2,856	623	58	1	3,560	87.73	11
12.....	8,270	3,950	27	1,812	1,334	72	....	3,245	82.15	12
13.....	6,761	3,102	16	420	2,139	31	1	2,607	84.04	13
14.....	6,970	4,547	17	1,392	2,365	58	....	3,832	84.27	14
15.....	5,884	3,923	19	962	2,247	65	1	3,294	83.97	15
16.....	7,296	4,894	31	1,860	2,220	77	1	4,189	85.59	16
17.....	7,527	4,438	24	1,271	2,484	41	....	3,820	86.07	17
18.....	7,109	3,787	20	1,191	1,699	50	1	2,961	78.19	18
19.....	8,329	5,226	31	1,353	3,033	49	1	4,467	85.48	19
20.....	15,211	11,213	56	5,735	3,546	209	....	9,546	85.13	20
21.....	9,125	6,187	41	3,435	1,760	115	1	5,352	86.50	21
22.....	8,534	5,692	29	2,688	2,061	80	....	4,858	85.35	22
23.....	8,263	6,061	38	3,155	2,031	117	2	5,343	88.15	23
24.....	10,722	7,441	27	3,749	2,413	276	....	6,465	86.88	24
25.....	7,747	4,977	26	2,254	1,920	83	1	4,284	86.08	25
Totals.	202,175	112,265	613	45,775	47,177	1,814	14	95,393	84.98	Totals.

*Elected for four years, subject to recall at end of two years.

NOTE.— The Amended City Charter of 1909 fixed the date of the city election one month later than before. Hence the election that would otherwise have occurred in December, 1909, took place on January 11, 1910.

Vote for City Council, January 10, 1911.

As Reported by the Board of Election Commissioners.

Ward.	J. Frank O'Hare.	Joseph A. Sheehan.	Frank A. Goodwin.	Timothy J. Buckley.*	Thomas F. Mansfield.	John J. Butler.	Thomas J. Collins.	Daniel J. McDonald.*	Earnest E. Smith.*	Eugene J. O'Connor, Jr.
1	336	351	2,041	506	1,618	273	170	662	660	14
2	247	235	1,224	502	1,147	249	176	424	292	9
3	309	284	386	1,350	352	420	223	986	286	3
4	257	268	295	1,034	190	306	211	639	261	2
5	263	256	312	1,289	236	372	210	584	285	5
6	184	303	246	816	718	671	133	335	309	.....
7	340	342	239	413	166	287	240	314	256	1
8	186	377	256	1,452	1,342	1,327	177	350	447	2
9	442	955	370	485	225	281	242	738	567	3
10	268	1,138	588	389	268	301	185	830	1,222	3
11	186	1,568	325	279	167	222	151	1,536	1,830	.....
12	353	858	561	547	241	408	351	726	736	.....
13	913	199	380	573	121	430	1,198	229	169	3
14	1,631	492	645	684	341	437	1,209	551	526	26
15	1,326	400	554	700	158	400	1,144	417	376	4
16	705	798	676	890	372	603	632	802	827	8
17	479	640	516	1,372	297	1,151	1,085	611	488	13
18	335	427	399	615	226	1,067	411	406	472	4
19	781	780	679	1,184	441	1,775	628	736	723	4
20	1,207	2,468	1,917	1,972	812	1,266	997	2,304	2,572	14
21	536	1,350	968	860	469	864	404	1,347	1,587	28
22	555	1,212	774	874	437	1,115	470	1,181	1,433	14
23	494	1,527	1,186	1,085	445	936	526	1,556	1,824	5
24	731	1,453	1,371	1,124	580	760	715	1,455	1,770	1
25	418	975	701	811	331	459	391	1,005	1,032	9
Totals	13,482	19,656	17,609	21,806	11,700	16,380	12,279	20,724	20,950	175

* Elected for three years.

Note.— Candidates' names are in same order as on official ballot. The total vote for 10 candidates was 154,767; for "All Others" 6; while the total number of "Blanks" was 18,546.

Possible and Actual Vote, January 10, 1911.

Ward.	For City Council.		For School Committee.		On License.		Women Voters.	
	Possible Vote.	Actual Vote.	Possible Vote.	Actual Vote.	Possible Vote.	Actual Vote.	Possible Vote.	Actual Vote.
1	14,976	6,631	10,836	5,016	4,992	2,586	426	170
2	9,801	4,505	6,778	3,024	3,267	1,677	122	29
3	8,925	4,599	6,912	3,404	2,975	1,740	481	191
4	6,915	3,463	5,182	2,397	2,305	1,252	286	97
5	7,269	3,812	5,416	2,848	2,423	1,519	285	133
6	7,440	3,715	5,134	2,479	2,480	1,274	87	22
7	5,316	2,598	3,816	1,740	1,772	912	136	49
8	10,641	5,916	7,310	4,042	3,547	1,991	108	66
9	10,209	4,308	7,032	2,869	3,403	1,527	113	46
10	12,072	5,193	8,850	3,964	4,024	1,772	401	268
11	11,616	6,267	9,904	5,710	3,872	2,092	1,080	757
12	11,598	4,781	8,432	3,537	3,866	1,625	350	205
13	8,859	4,215	6,174	2,988	2,953	1,562	134	43
14	13,389	6,542	9,890	4,886	4,463	2,361	482	243
15	11,751	5,479	8,776	4,070	3,917	1,987	471	204
16	14,481	6,313	10,516	4,575	4,827	2,205	431	208
17	13,179	6,652	9,310	4,552	4,393	2,275	262	131
18	10,848	4,363	7,546	3,096	3,616	1,602	157	60
19	15,513	7,731	11,324	5,453	5,171	2,814	491	167
20	34,779	15,529	25,780	11,591	11,593	5,379	1,297	629
21	18,285	8,413	14,084	6,571	6,095	2,903	947	473
22	16,821	8,066	12,250	5,987	5,607	2,843	518	276
23	18,540	9,584	13,844	7,235	6,180	3,391	742	406
24	22,575	9,960	16,726	7,325	7,525	3,498	838	339
25	14,871	6,132	11,162	4,706	4,957	2,108	624	318
Totals	330,669	154,767	242,984	114,065	110,223	54,895	11,269	5,530

Note.— The "Possible Vote" for City Council is the number of registered voters multiplied by three, which is the number of members elected each year.

The "Possible Vote" for School Committee equals the combined men and women registered voters multiplied by two, the number of members elected in 1911.

Possible and Actual Vote, January 10, 1911.— *Concluded.*

Per cent. of Actual to Possible Vote.

Ward.	For City Council.	For School Committee.	On License.	Women Voters.	Ward.
1	44.28	46.29	51.80	39.91	1
2	45.96	44.61	51.33	23.77	2
3	51.53	49.25	58.49	39.71	3
4	50.08	46.26	54.32	34.64	4
5	52.44	52.58	62.69	46.67	5
6	49.93	48.29	51.37	25.29	6
7	48.87	45.60	51.47	35.83	7
8 *	55.60	55.29	56.13	61.11	* 8
9	42.20	40.80	44.87	40.71	9
10	43.02	44.79	44.04	66.83	10
11 *	53.95	57.65	54.03	70.09	* 11
12	41.22	41.95	42.03	58.57	12
13	47.58	48.40	52.90	32.09	13
14	48.86	49.40	52.90	50.41	14
15	46.63	46.38	50.73	43.31	15
16	43.60	43.51	45.68	48.26	16
17	50.47	48.69	51.79	50.00	17
18	40.22	41.03	44.30	38.22	18
19	49.84	48.15	54.42	34.01	19
20	44.65	44.96	46.40	48.50	20
21	46.01	46.66	47.63	49.95	21
22	47.95	48.87	50.70	53.28	22
23	51.69	52.26	54.87	54.72	23
24	44.12	43.79	46.49	40.45	24
25	41.23	42.16	42.53	50.96	25
For the City	46.80	46.94	49.80	49.07	For the City.

* Ward 11 shows the highest percentage of registered voters who voted, and Ward 8 ranks next.

Women Registered and Voting for School Committee, 1902-1911.

Ward.	1902.			1903.			1904.		
	Registered.	Voted.	Per cent. Voted.	Registered.	Voted.	Per cent. Voted.	Registered.	Voted.	Per cent. Voted.
1.....	794	497	62.59	739	481	65.09	658	336	51.06
2.....	262	158	60.31	241	156	64.73	199	112	56.28
3.....	1,182	916	77.50	1,132	746	65.90	933	211	22.62
4.....	694	452	65.13	652	435	66.72	553	175	31.65
5.....	568	424	74.65	596	415	69.63	498	126	25.30
6.....	324	195	60.19	337	243	72.11	295	142	48.14
7.....	370	242	65.41	353	231	65.44	358	200	55.87
8.....	203	115	56.65	226	163	72.12	189	85	44.97
9.....	267	145	54.31	271	176	64.94	250	124	49.60
10.....	736	457	62.09	760	599	78.82	722	509	70.50
11.....	1,572	1,058	67.30	1,628	1,323	81.27	1,510	1,072	70.99
12.....	773	485	62.74	742	530	71.43	658	429	65.20
13.....	197	131	66.50	258	210	81.40	232	94	40.52
14.....	716	498	69.55	720	475	65.97	663	308	46.46
15.....	884	667	75.45	865	609	70.40	739	291	39.38
16.....	624	442	70.83	626	482	77.00	602	329	54.65
17.....	437	261	59.73	418	300	71.77	378	210	55.56
18.....	353	186	52.69	353	237	67.14	321	148	46.11
19.....	761	494	64.91	848	641	75.59	750	262	34.93
20.....	1,564	944	60.36	1,664	1,322	79.45	1,803	1,067	59.18
21.....	1,279	771	60.28	1,242	981	78.99	1,178	737	62.56
22.....	815	538	66.01	756	590	78.04	757	479	63.28
23.....	998	569	57.01	873	639	73.20	849	486	57.24
24.....	1,215	649	53.42	1,253	946	75.50	1,151	501	43.53
25.....	857	525	61.26	962	725	75.36	873	486	55.67
Totals....	18,445	11,819	64.08	18,515	13,655	73.75	17,119	8,919	52.10

Women Registered and Voting for School Committee.— *Continued.*

Ward.	1905.			1906.			1907.		
	Registered.	Voted.	Per cent. Voted.	Registered.	Voted.	Per cent. Voted.	Registered.	Voted.	Per cent. Voted.
1.....	598	358	59.87	551	293	53.18	517	263	50.87
2.....	184	87	47.28	156	78	50.00	154	72	46.75
3.....	810	310	38.27	699	330	47.21	659	281	42.64
4.....	470	238	50.64	434	202	46.54	381	158	41.47
5.....	445	182	40.90	376	182	48.40	354	172	48.59
6.....	240	86	35.83	170	68	40.00	136	54	39.71
7.....	300	147	49.00	243	113	46.50	214	97	45.33
8.....	172	95	55.23	136	83	61.03	126	75	59.52
9.....	206	116	56.31	182	90	49.45	160	81	50.63
10.....	640	476	74.38	555	365	65.77	501	311	62.08
11.....	1,384	1,021	73.77	1,338	938	70.10	1,223	886	72.44
12.....	566	383	67.67	495	298	60.20	465	304	65.38
13.....	217	110	50.69	193	109	56.48	171	78	45.61
14.....	593	315	53.12	556	323	58.09	528	273	51.70
15.....	667	358	53.67	643	342	53.19	598	279	46.66
16.....	573	316	55.15	590	350	59.32	532	275	51.69
17.....	339	202	59.59	328	185	56.40	328	200	60.98
18.....	263	131	49.81	239	120	50.21	204	100	49.02
19.....	674	325	48.22	620	274	44.19	606	255	42.08
20.....	1,706	1,090	63.89	1,676	1,055	62.95	1,591	918	57.70
21.....	1,125	741	65.87	1,069	690	64.55	1,033	655	63.41
22.....	716	490	68.44	648	424	65.43	614	375	61.08
23.....	856	584	68.22	829	542	65.38	813	505	62.12
24.....	1,113	568	51.03	1,088	601	55.24	1,023	537	52.49
25.....	798	590	73.93	814	540	66.34	760	461	60.66
Totals....	15,655	9,319	59.53	14,628	8,595	58.76	13,691	7,665	55.99

Women Registered and Voting for School Committee.—*Concluded.*

Ward.	1908.			1910.			1911.		
	Registered.	Voted.	Per cent. Voted.	Registered.	Voted.	Per cent. Voted.	Registered.	Voted.	Per cent. Voted.
1	473	152	32.14	445	223	50.11	426	170	40
2	131	31	23.66	138	66	47.83	122	29	24
3	596	63	10.57	559	235	42.04	481	191	40
4	344	52	15.12	311	124	39.87	286	97	34
5	324	45	13.89	306	131	42.81	285	133	47
6	115	21	18.26	107	35	32.71	87	22	25
7	170	50	29.41	155	58	37.42	136	49	36
8	112	48	42.86	118	76	64.41	108	66	61
9	132	45	34.09	119	58	48.74	113	46	41
10	438	205	46.80	424	289	68.16	401	268	65
11	1,169	711	60.82	1,108	816	73.65	1,080	757	70
12	412	171	41.50	398	231	58.04	350	205	59
13	158	30	18.99	147	56	38.09	134	43	32
14	487	157	32.24	471	241	51.17	482	243	50
15	538	124	23.05	500	234	46.80	471	204	43
16	471	155	32.91	449	222	49.44	431	208	48
17	295	107	36.27	277	147	53.07	262	131	50
18	186	63	33.87	165	77	46.67	157	60	38
19	565	103	18.23	509	221	43.42	491	167	34
20	1,475	505	34.24	1,388	783	56.41	1,297	629	48
21	1,001	412	41.16	990	627	63.33	947	473	50
22	569	252	44.29	529	313	59.17	518	276	53
23	770	306	39.74	757	464	61.29	742	406	55
24	950	298	31.37	885	400	45.20	838	339	40
25	673	257	38.19	657	356	54.19	624	318	50
Totals	12,554	4,363	34.75	11,912	6,483	54.43	11,269	5,530	49

Vote on License, 1906-1911.

As Reported by the Board of Election Commissioners.

Ward.	1906.		1907.		1908.		1910.		1911.		Ward.
	Yes.	No.	Yes.	No.	Yes.	No.	Yes.	No.	Yes.	No.	
1.....	1,820	963	2,076	1,142	1,777	1,059	2,514	1,183	1,783	803	 1
2.....	1,411	512	1,459	607	1,173	582	1,637	655	1,230	447	 2
3.....	1,387	456	1,336	595	1,077	573	1,547	640	1,231	509	 3
4.....	939	384	958	457	699	368	1,152	458	876	376	 4
5.....	1,094	413	1,155	444	852	376	1,284	484	1,087	432	 5
6.....	1,228	299	1,152	321	1,078	307	1,358	306	1,057	217	 6
7.....	817	295	823	355	685	336	906	337	668	244	 7
8.....	1,550	424	1,785	508	1,496	493	1,896	538	1,653	338	 8
9.....	1,541	445	1,421	602	1,132	530	1,555	634	1,106	421	 9
10.....	1,696	534	1,836	785	1,216	616	2,135	885	1,216	556	10
11.....	2,035	483	2,195	643	1,553	559	2,367	752	1,553	539	11
12.....	1,600	592	1,658	833	1,234	693	1,892	841	1,184	441	12
13.....	1,286	551	1,217	718	991	630	1,450	674	1,095	467	13
14.....	1,813	785	1,796	1,094	1,472	980	2,179	1,121	1,601	760	14
15.....	1,581	710	1,586	968	1,330	731	1,956	859	1,422	565	15
16.....	1,689	846	1,595	1,524	1,396	1,081	2,454	1,179	1,456	749	16
17.....	1,849	742	1,832	988	1,591	910	2,151	1,047	1,543	732	17
18.....	1,250	609	1,477	709	1,095	624	1,610	818	1,059	543	18
19.....	2,175	758	2,370	1,094	1,873	881	2,863	1,088	2,083	731	19
20.....	3,809	1,680	3,215	4,141	2,492	3,185	5,004	3,494	3,004	2,375	20
21.....	2,482	1,192	2,611	1,554	1,961	1,263	3,013	1,727	1,933	970	21
22.....	2,334	926	2,556	1,189	2,025	964	3,072	1,232	2,085	758	22
23.....	1,796	1,624	1,953	2,133	1,641	1,762	2,532	2,220	1,677	1,714	23
24.....	2,301	1,408	2,173	2,957	1,534	2,203	3,182	2,473	1,755	1,743	24
25.....	1,739	1,009	1,905	1,290	1,410	1,093	2,385	1,327	1,325	783	25
Totals.	43,222	18,640	44,140	27,651	34,783	22,799	54,094	26,972	36,682	18,213	..Totals.

The vote on license in 1890 was: Yes, 29,159; No, 13,910. In 1891, Yes, 25,648; No, 21,552. In 1892, Yes, 31,616; No, 30,476. In 1893, Yes, 30,145; No, 20,556. In 1894, Yes, 48,982; No, 28,570. In 1895, Yes, 41,648; No, 26,366. In 1896, Yes, 39,411; No, 26,861. In 1897, Yes, 43,719; No, 26,177. In 1898, Yes, 34,068; No, 24,472. In 1899, Yes, 48,982; No, 28,570. In 1900, Yes, 36,622; No, 24,491. In 1901, Yes, 43,734; No, 27,198. In 1902, Yes, 38,371; No, 21,243. In 1903, Yes, 41,426; No, 22,826. In 1904, Yes, 41,854; No, 20,192. In 1905, Yes, 55,045; No, 26,432.

SUMMARY OF CITY ELECTIONS, 1906-1911.

Votes for:	Vote in 1906.			Vote in 1907.			Vote in 1908.			Vote in 1910.			Vote in 1911.		
	Possible (1).	Actual (2).	Per cent. of 2 to 1.	Possible (1).	Actual (2).	Per cent. of 2 to 1.	Possible (1).	Actual (2).	Per cent. of 2 to 1.	Possible (1).	Actual (2).	Per cent. of 2 to 1.	Possible (1).	Actual (2).	Per cent. of 2 to 1.
Mayor	.....	.....	.....	111,430	89,871	80.65	.....	.....	.....	112,265	95,393	84.98	.....	.....	.....
Street Commissioner	112,532	71,279	63.34	111,430	85,818	77.02	110,656	67,209	60.73	.....	.....	.....	.....	.....	.....
Aldermen	787,724	447,321	56.79	780,010	542,964	69.61	774,592	421,954	54.47	.....	.....	.....	.....	.....	.....
Councilmen	337,596	194,697	57.67	334,290	232,939	69.68	331,968	180,947	54.51	*1,010,385	*714,092	*70.67	*330,669	*154,767	*46.80
School Committee	127,160	81,336	63.96	250,242	177,715	71.02	233,866	126,289	54.00	124,177	97,694	78.67	242,984	114,065	46.94
License Question	112,532	61,862	54.97	111,430	71,791	64.43	110,656	57,582	52.04	112,265	81,066	72.21	110,223	54,895	49.80

*Councillors.

SUMMARY OF STATE ELECTIONS, 1907-1911.

Votes for:	Vote in 1907.			Vote in 1908.			Vote in 1909.			Vote in 1910.			Vote in 1911.		
	Possible (1).	Actual (2).	Per cent. of 2 to 1.	Possible (1).	Actual (2).	Per cent. of 2 to 1.	Possible (1).	Actual (2).	Per cent. of 2 to 1.	Possible (1).	Actual (2).	Per cent. of 2 to 1.	Possible (1).	Actual (2).	Per cent. of 2 to 1.
Governor	110,266	83,509	75.73	110,382	85,177	77.17	107,918	78,297	72.47	110,326	85,549	77.54	108,386	81,519	75.21
Lieutenant Governor	110,266	80,415	72.93	110,382	82,142	74.42	107,918	77,554	71.86	110,326	82,882	75.12	108,386	79,516	73.36
Other State Officers	441,064	299,120	67.82	441,528	309,375	70.07	431,672	291,402	67.51	441,304	315,419	71.48	433,544	304,596	70.26
Councillor	110,266	73,891	67.01	110,382	71,597	64.86	107,918	72,664	67.33	110,326	78,419	71.08	108,386	74,533	68.82
Senators	110,266	77,550	70.33	110,382	79,871	72.36	107,918	73,618	68.22	110,326	80,090	72.59	108,386	75,368	69.54
Representatives	240,472	153,045	63.64	241,148	159,555	66.17	236,514	147,117	62.20	242,764	162,180	66.81	238,997	153,187	64.10

NOTE.— Congressional election held in 1906; per cent. of actual to possible vote for Congressmen, 76.25. Presidential election held in 1908; per cent. of actual to possible vote for Presidential electors, 79.22; for Congressmen, 75.76. In 1910 the per cent. of actual to possible vote for Congressmen was 76.18.

REFERENDA RELATING TO BOSTON.

Votes on Acts and Questions Submitted to the People.

Chapter 110, Acts of 1821.— "An Act to Establish the City of Boston." Adopted March 4, 1822. Yes, 2,797; no, 1,881.

Resolve of the Common Council of November 26, 1844.— Four propositions were submitted to the people December 9, 1844:

1. Whether the people were in favor of procuring a supply of water, at the expense of the city, from Long Pond in Natick and Framingham or from any of the sources adjacent thereto. Adopted. Yes, 6,260; no, 2,204.

2. Whether the people would instruct the City Council to apply to the Legislature for suitable legislation to carry the first proposition into effect. Adopted. Yes, 6,252; no, 2,207.

3. Whether the people were in favor of procuring a supply of water, at the expense of the City, from any other source which might be thereafter decided upon by the City Council. Defeated. Yes, 1,206; no, 7,081.

4. Whether the people would instruct the City Council to apply to the Legislature for suitable legislation to carry the third proposition into effect. Defeated. Yes, 1,194; no, 7,144.

Chapter 167, Acts of 1846.— "An act for Supplying the City of Boston with Pure Water." Adopted April 13, 1846. Yes, 4,637; no, 348.

Chapter 448, Acts of 1854.— "An Act to Revise the Charter of the City of Boston." Adopted November 13, 1854. Yes, 9,166; no, 990.

Chapter 185, Acts of 1875.— "An Act for the Laying Out of Public Parks in or near the City of Boston." Adopted June 9, 1875. Yes, 3,706; no, 2,311.

* *Chapter 41, Resolves of 1889.*— Proposed Article of Amendment to the Constitution "Forbidding the Manufacture and Sale of Intoxicating Liquors to be used as a Beverage." Defeated April 22, 1889. Yes, 10,669; no, 31,699.

* *Chapter 102, Resolves of 1891.*— Proposed Article XXXIII. of Amendments of the Constitution providing that a majority of the members of each branch of the General Court shall constitute a quorum for the transaction of business. Ratified November 3, 1891. Yes, 33,398; no, 4,702.

* *Chapter 58, Resolves of 1891.*— Proposed Article XXXII. of Amendments of the Constitution, annulling the provision of the Constitution which made the payment of a state or county tax a necessary qualification for voters for Governor, Lieutenant Governor, Senators and Representatives. Ratified November 3, 1891. Yes, 33,490; no, 7,170.

Chapter 473, Acts of 1893.— "An Act relating to the Election of Members of the Board of Aldermen." Adopted November 7, 1893. Yes, 26,955; no, 19,622.

Chapter 481, Acts of 1893.— "An Act to Provide for Rapid Transit in Boston and Vicinity." Defeated November 7, 1893. Yes, 24,012; no, 27,588.

* State Referenda.

Chapter 548, Acts of 1894.— "An Act to Incorporate the Boston Elevated Railway Company and to Promote Rapid Transit in the City of Boston and Vicinity." Adopted July 24, 1894. Yes, 15,542; no, 14,162.

Chapter 436, Acts of 1895.— "Is it Expedient that Municipal Suffrage be Granted to Women?" Defeated November 5, 1895. Totals: Yes, 22,401; no, 42,502. Men: Yes, 15,860; no, 42,224. Women: Yes, 6,541, no, 278.

Chapter 410, Acts of 1896.— "An Act Providing a Salary for the Members of the Common Council of the City of Boston." Adopted December 15, 1896. Yes, 35,152; no, 26,517.

Chapter 361, Acts of 1897.— "Act to Consolidate the Board of Aldermen and the Common Council and to reorganize the City Government of the City of Boston." Defeated November 2, 1897. Yes, 24,906; no, 31,105.

Chapter 344, Acts of 1899.— "An Act to Make Eight Hours a Day's Work for City and Town Employees." Adopted December 12, 1899. Yes, 60,836; no, 14,483.

Chapter 398, Acts of 1899.— "An Act to Authorize the Replacing of Street Car Tracks on Boylston and Tremont Streets in the City of Boston." Defeated December 12, 1899. Yes, 26,166; no, 51,643.

Chapter 332, Acts of 1901.— "An Act Relative to the Terms of Office of City Clerks." Adopted December 10, 1901. Yes, 29,186; no, 17,485.

Chapter 485, Acts of 1902.— "An Act to Extend to the Several Districts of the City of Boston the Right of Local Option as to the Granting of Licenses for the Sale of Intoxicating Liquors." Defeated November 4, 1902. Yes, 35,810; no, 45,914.

Chapter 534, Acts of 1902.— "An Act to Provide for the Construction of Additional Tunnels and Subways in the City of Boston." Adopted December 9, 1902. Yes, 42,234; no, 16,199.

Chapter 395, Acts of 1906.— "An Act to Extend the Time in which Intoxicating Liquors may be Sold by Innholders in the City of Boston." Adopted December 11, 1906. Yes, 39,592; no, 21,179.

Chapter 486, Acts of 1909.— "An Act Relating to the Administration of the City of Boston and to Amend the Charter of the Said City." Section 35, relating to Plan 1 and Plan 2, the only part of the act submitted to the voters. Plan 2 adopted November 2, 1909. Vote for Plan 1, 35,276; for Plan 2, 39,170.

Chapter 486, Acts of 1909, Sec. 46.— "Shall there be an Election for Mayor at the Next Municipal Election?" (Question submitted at State election in the second year of the Mayor's term). Defeated November 7, 1911. Yes, 37,682; no, 32,142, the vote required for adoption being a majority *of all the registered voters* (*i. e.*, 54,194) instead of a majority of the actual voters.

Chapter 469, Acts of 1911.— "An Act to Annex the Town of Hyde Park to the City of Boston." Adopted by Boston November 7, 1911. Yes, 51,242; no, 14,281. Adopted by Hyde Park at same date. Yes, 1,434; no, 1,247.

ADDITIONS AND CORRECTIONS.

ADDITIONS.

APPROPRIATIONS FOR FINANCIAL YEAR, 1912–13.

Regular Departments, $14,949,444; City and County Debt Requirements, $5,292,568.82; Special Appropriations (to July 1), $280,500; School Departments (Regular) $5,107,000 (Special), $449,076.97; State tax and assessments, and Metropolitan assessments (excluding Water assessment paid by water income), $3,380,852.80. Total of all appropriations from tax levy, $29,459,442.59.

ELECTION OF CITY CLERK.

James Donovan, elected City Clerk by the City Council, April 16, 1912, to serve for term ending on the first Monday of February, 1914, in place of John T. Priest, deceased.

MALE RESIDENTS OF TWENTY YEARS AND OVER.

Total number of men in Boston, as ascertained in April, 1912, by Police Listing Board, 214,172, or 7,347 more than in 1911. Of this increase, 4,929 belong in the new ward, 26, Hyde Park.

RETIREMENT LAWS FOR CITY AND COUNTY EMPLOYEES.

On March 1, 1912, chapter 413, Acts of 1911, providing for the retirement of laborers, went into effect, having been accepted by the City Council, October 26, 1911. Any laborer sixty years of age or over, who has served the city for twenty-five years, and is physically incapacitated shall, at his request, be retired from service, and shall receive for the remainder of his life an annual pension equal to one-half of his pay for his final year's service. All retirements are subject to the approval of the Retirement Board, viz., the Mayor, City Auditor and City Treasurer, who serve without compensation. Retirement is compulsory when any laborer reaches the age of seventy.

Veterans of the Civil war in city service, if incapacitated for active duty, are retired, with the consent of the Mayor, at one-half pay, provided they have been in the city's service for at least ten years. This is in accordance with chapter 113, Acts of 1911, which went into effect March 8, 1911, the date of its approval.

Up to August 1, 1912, the number of laborers retired was 95; of veterans retired, 122.

As provided by chapter 459, Acts of 1910, veterans of the Civil War in the service of any county if incapacitated for active duty, may be retired by the County Commissioners, with the consent of the Governor, on half pay, when they have been ten years in the county service, and have reached the age of sixty-five. When necessary for the good of the service, a veteran may be retired before reaching that age.

SPECIAL COMMITTEES OF THE CITY COUNCIL.

Soldiers' Relief.— McDonald, Hale, Buckley.
Unclaimed Baggage.— Ballantyne, McDonald.

NEW WARD, 26 (HYDE PARK).

Annexation took effect January 1, 1912, as provided by chapters 469 and 583, Acts of 1911, the referendum vote in Boston on November 7 being 51,242 for annexation and 14,281 against; in Hyde Park 1,434 for, and 1,247 against. Population by 1910 census, 15,507; estimated in 1912, 15,987; area, 2,931 acres; valuation of real estate in 1911, $13,088,575; of personal estate, $2,540,690; total tax levy in 1911, $289,586, including poll tax on 4,130 polls; tax rate in 1911, $18; in 1910, $19. Public debt assumed by Boston, $753,850, with no sinking fund. Total assets in 1910, $956,260, consisting chiefly of waterworks, $418,260; schoolhouses, $275,000; public library and other buildings, $94,000; cemetery and public land, $60,000. Industrial plants in 1909, 40, with 4,320 employees; $8,158,338 invested capital and $7,336,084 value of product. Hyde Park was incorporated as a town April 22, 1868.

METROPOLITAN DISTRICT.

Consists of 39 municipalities, including Boston, or 13 cities and 26 towns all within 15 miles of the State House. Area, 412 square miles; population in 1910, 1,423,429, or 254,641 larger than in 1900. Total valuation of taxable property in district on April 1, 1911, $2,359,063,708, of which $930,718,894 was outside of Boston. Increase over 1910 valuation, $71,630,663, or 3.13 per cent, of which Boston's increase was 1.51 per cent and the remainder of the district 1.62 per cent. Net municipal debt of district in 1910, $107,223,975. The total gross Metropolitan debt for water, parks, sewers and Charles River Basin improvements on February 1, 1912, was $74,020,412; sinking funds, $14,550,050; net debt, $59,470,362, or $537,810 less than in 1911. Of 1911 tax rates, the highest was Chelsea's ($21.80), the lowest was Dover's ($5.20). No city had a lower tax rate than Boston's ($16.40) and Waltham only had the same rate. The mean tax rate of the twelve cities in the district outside Boston was $19.30. Eight cities and twelve towns show a decrease in tax rate from 1910, averaging 94 cents. Four cities and twelve towns show an increase, averaging 90 cents. There were in the district, in 1909, 5,025 manufacturing establishments, with 165,891 employees; value of product, $510,583,337.

VITAL STATISTICS OF BOSTON.

In 1911 the total number of deaths was 11,767 or 193 more than in 1910. Death rate for 1911, 17.2 or if deaths of nonresidents (*i. e.*, 1,349) are deducted, 15.2 which is the correct death rate for Boston. Total number of births in 1911, 17,957; birth rate per 1,000 of population, 26.20.

Corrected death rates (*i. e.*, excluding deaths of nonresidents) for five years: 16.9 in 1906, 16.7 in 1907, 16.4 in 1908, 14.8 in 1909, 15.3 in 1910. In 25 years ending 1910, total births recorded, 387,193, or average of 15,488 each year; total deaths, 273,594, or average of 10,944 per year; excess of births, 113,599, or average of 4,544 each year.

CORRECTIONS.

DEPARTMENT EXECUTIVES CONFIRMED SINCE MAY 1, 1912.

John B. Martin, Election Commissioner. Term ends in 1916.
William I. Calhoun, Overseer of the Poor. Term ends in 1915.
John H. Fitzpatrick, Overseer of the Poor. Term ends in 1915.
Joseph A. Turnbull, Overseer of the Poor. Term ends in 1915.
Michael J. Jordan, Children's Institutions Trustee. Term ends in 1917.
John Templeman Coolidge, Jr., Art Commissioner. Term ends in 1917.
William G. Cadigan, Sinking Funds Commissioner. Term ends in 1915.

DEPARTMENT CHANGES.

Finance Commission (See page 101).— Charles L. Carr appointed a member for term ending in 1917, succeeding Francis N. Balch who declined a re-appointment.

Fire Department (See page 50).— Lieut. Martin A. Kenealy, aid to the Fire Commissioner, promoted to position of Captain; James W. Mahoney, of Ladder Company 3, promoted to position of Lieutenant. Salary increases, Deputy Chief McDonough, $2,500 to $2,800; district chiefs, $2,000 to $2,300; captains, $1,600 to $1,800; lieutenants, $1,400 to $1,600; engineers, $1,300 to $1,400; privates, $1,200 to $1,300.

Health Department (See page 56).— Samuel H. Durgin, M. D., Chairman of Board of Health since it was established in 1873, voluntarily retired (on half pay). Salary of Chairman increased from $4,500 to $5,000. Francis X. Mahoney, M. D., elected Chairman, to serve temporarily.

Hospital Department (See page 60).— Joseph P. Manning, of Board of Trustees, elected Secretary of the Board in place of Conrad J. Rueter, resigned.

Law Department (See page 64).— Joseph P. Lyons appointed Second Assistant Corporation Counsel, at $3,500 salary; Edward T. McGettrick also appointed, at $2,000 salary. Salary increases, first assistant $3,300 to $4,000; third and fourth assistants, $2,700 to $3,300; fifth,

$2,300 to $3,000; sixth, $2,000 to $2,500; first and second conveyancers, $3,750 to $4,000; third, $1,920 to $2,200; secretary, $2,000 to $2,200.

LIBRARY DEPARTMENT (See page 64).— WILLIAM F. KENNEY, of Board of Trustees, elected Vice President of the Board in place of THOMAS F. BOYLE, resigned.

LICENSING BOARD (See page 112).— SAMUEL H. HUDSON, appointed Chairman; JOSIAH S. DEAN, formerly Special Justice of South Boston District Court, appointed a member of the Board, succeeding EZRA BAKER, who declined re-appointment.

POLICE DEPARTMENT (See page 123).— WILLIAM B. WATTS, Deputy Superintendent, voluntarily retired (with pension) and JOSEPH DUGAN, Chief Inspector, Bureau of Criminal Investigation, who was appointed in his place, also voluntarily retired (with pension). Capt. JOHN R. MCGARR promoted to the position of Chief Inspector. THOMAS F. GOODE promoted from lieutenant to captain, succeeding Capt. FRANK I. JONES, retired. Salaries of officers, as recently increased, are stated on page 125.

PRINTING DEPARTMENT (See page 74).— Salary of Superintendent increased from $3,000 to $4,000.

SCHOOL DEPARTMENT (See page 125).— FRANKLIN B. DYER accepts position of Superintendent of Schools, at a salary of $10,000.

SUFFOLK COUNTY (See page 104). Salary of District Attorney increased by Legislature from $5,000 to $7,000.

CITY OFFICIALS RECENTLY DECEASED.

THOMAS M. BABSON, Corporation Counsel.

GEORGE A. O. ERNST, Chief of Bureau of Municipal Research, Finance Commission (See page 101).

JOHN A. PETTIGREW, Superintendent of Parks (See page 70).

RICHARD C. HUMPHREYS, Treasurer, Overseers of Poor (See page 69).

FRANK E. DIMICK, Justice, East Boston District Court (See page 108).

Order of Contents.

	Page
Introduction	5
Origin and Growth of Boston	6, 7
The City Seal	8
The City Government, 1912	9
Officials of the City Council	10, 11
Rules of the City Council	12–17
Committees of the City Council	18
Amended City Charter of 1909	19–33
Executive officers in charge of departments	34, 35
A survey of the regular City departments, with the officials and their salaries,	36–95
Other public officers	96, 97
Other departments, commissions, courts, etc	98–134
City and County paid officials and employees, summary of, by departments, 1906–1911	135
City Ordinances of 1911	136–144
City Ordinances, 1912, Chapters 1–5	145, 146
Regulation of the height of buildings	147, 148
Boundaries of the 26 wards	149–160
Boundaries of the 221 precincts	161–199
Recent Public Documents relating to Boston, etc	200
Members of the City Government, 1901–1911, by years	201–211
Mayors of the City from 1822 to 1911	212–213
Chairmen of the Board of Aldermen from 1855 to 1909	213, 214
Presidents of the Common Council from 1822 to 1909	215, 216
Orators of Boston, annually appointed, 1771 to 1911,	217, 218
Justices of the Police, Justices' and Municipal Courts, 1822 to 1910	219
Boston members of 1912 State Legislature	220
Members of Sixty-second Congress from Massachusetts, with Boston's Congressional districts,	221
Foreign Consuls in Boston	222
Statistics of population and area,	224–234
Statistics of valuation, taxes, debt, expenditures, etc	236–250
Statistics of City Election, 1912	252–264
Statistics of State Election, 1911	266–272
Comparative statistics of elections, 1902–1911	274–306
Votes on referenda relating to Boston	307, 308
Additions and Corrections	309–312
Index	313–321
Map of the City of Boston.	

Index to Contents.

	Page
A	
Additions and Corrections	309–312
Aldermen, Board of:	
Chairmen of, since 1855	213, 214
Members of, 1901–1909, by years	202–210
Amended City Charter of 1909	19–33
Animals and Provisions, Inspector of	57
Annexations	7
Appeal, Board of	99
Appropriations:	
For Financial year 1912–1913,	309
Boston, 1885–1911	240
Committee on	18
Area:	
Boston, by wards	232, 233
Islands in harbor	234
Parks, Playgrounds, etc.,	70, 71; 75–79
Art Department	98
Assessed Polls and Police List, 1907–1911	279

PAGE

Assessed valuation and taxes, 1911, by wards..... 236, 237
Assessed valuation and taxes, 1887–1911..... 238
Assessed valuation of exempt real estate, 1911..... 239
Assessing Department..... 36–42
Assistant Assessors of..... 37–42
Assessing districts..... 37–42
Assessments, 1911, supplementary..... 236
Assessors' statistics.....236, 238, 239, 249
Auditing Department..... 43

B

Bacteriological Laboratory:
Director of..... 57
Ballast and Vessels Department.. 94
Bark and Wood, Measurers of.... 121
Bath Department..... 43–45
Bath-houses, list of..... 43–45
Beef, Weighers of..... 115, 116
Births, Registrar of..... 89
Births, Number of, in 1911..... 311
Board of Aldermen. See *Aldermen, Board of.*
Boards and Commissions Serving without pay·
Art Commission..... 98
Bath Trustees..... 43
Boston and Cambridge Bridge Commission..... 100
Cambridge Bridge Commission..... 102
Cemetery Trustees..... 46
Children's Institutions Trustees..... 47
City Hospital Trustees..... 60
Consumptives' Hospital Trustees..... 49
Finance Commission (four members other than Chairman)..... 101
Franklin Foundation Managers..... 113
Infirmary Trustees..... 63
Library Trustees..... 64
Overseers of the Poor..... 69
School Committee..... 125
Sinking Funds Commission,.. 91
Statistics Trustees..... 91
Boilers, etc., Weighers of..... 116
Boston and Cambridge Bridges Commission..... 100
Boundaries of Wards and Precincts..... 149–199

PAGE

Bridge and Ferry Division, Public Works Department..... 81–86
Bridges..... 72, 81–86, 100, 103
Brighton:
Annexation of..... 7
Municipal Court..... 107
Origin of..... 7
Building Department..... 45
Building limits..... 45
Buildings, regulation of height of, 147
Buildings taxed, number of, by wards..... 249
Bureau of Municipal Research.... 101
Information, Mayor's office.. 36

C

Cambridge and Boston Bridges Commission..... 100
Cambridge Bridge Commission... 102
Carriages, Inspector of..... 124
Cemetery Department..... 46
Cemeteries under jurisdiction of City, with area..... 47
Charlestown:
Annexation of..... 7
Municipal Court..... 107
Origin of..... 7
Chattel Loan Company..... 134
Child Hygiene, Chief of Division, 57
Children's Institutions Department..... 47
City and County officials and employees, paid, summary of, 1906–1911..... 135
City Charter, Amended, 1909.... 19–33
City Clerk Department..... 48
City Council of 1912..... 9–11
Committees of..... 18
Officials of..... 10
Rules of..... 12–17
Special Committees of..... 18
Vote for all candidates for... 259
City Council, Members of, by years, 1901–1911..... 202–211
City debt, 1878–1911..... 244, 245
City departments. See *Departments of the City.*
City Documents (Ordinance)... 136
City Election Statistics, 1912.... 252–264
City Government, 1912..... 9
City Governments, 1901–1911.... 202–211
City Hospital..... 60–63
City Messenger..... 10
City Officials recently deceased, 1912..... 312
City Ordinances of 1911..... 136–144

PAGE

City Ordinances of 1912, chapters 1–5 ..... 145, 146
City Prison 125
City Record 36
City Seal, Origin of the 8
City Solicitor, Office of, abolished, 64
Claims:
  Committee on 18
  Inspector of 124
Clerk of Committees 10
Coal, Weighers of 117, 118
Coastwise arrivals, 1900–1911 250
Cochituate water debt (See *Water debt.*)
Collateral Loan Company 104
Collecting Department 48
Commissions. See *Departments of the City.*
Commissioner, Building 45
  Fire 50
  Penal Institutions 73
  Police 123
  Public Works 79
  Soldiers' Relief 91
  Wire 94
Commissioners, Art 98
  Boston and Cambridge Bridges 100
  Boston Finance 101
  Boston Transit 102
  Cambridge Bridge 102
  Election 49
  Health 56
  Park 70
  Pilot 122
  Schoolhouse 90
  Sinking Funds 90
  Street 92
  Suffolk County Court House, 133
Committees:
  City Council (special) 18
  City Council (standing) 18
Common Council:
  Members of, 1901–1909, by years 202–210
  Presidents of, since 1822 ..... 215, 216
Congress:
  Members from Massachusetts, 221
Congressional Districts in Boston, 221
Constables 119
Consuls in Boston 222
Consumptives' Hospital Department 48
Convalescent Home 60, 63
Conveyancers, City 64
Corporation Counsel 64
Councillors (State), vote for, 1911, summary 272

PAGE

County accounts, Committee on .. 18
County debt 246
County, Auditor of 104
  Commissioners of 104
  Court House Commissioners, 133
  District Attorney of 104
  Employees, paid, number of, 1906–1911 135
  Index Commissioners of 104
  Land Court of 104
  Register of Deeds of 105
  Sheriff of 105
  Treasurer of 104
Courts and Officers of:
  Juvenile Court 109
  Municipal Court:
    Boston proper 106
    Brighton 107
    Charlestown 107
    Dorchester 107
    East Boston 108
    Roxbury 108
    South Boston 108
    West Roxbury 109
  Probate and Insolvency:
    Judges of 106
    Register of 106
  Probation officers 110
  Superior Court, civil business:
    Clerks and stenographers of 105
  Superior Court, criminal business:
    Clerks and stenographer of, 106
  Supreme Judicial Court:
    Clerks of 105
    Reporter of Decisions 105
  Justices of Municipal 219
Cows in Boston, number of 249
Criminal Investigation, Bureau of, 124

D

Deaths, Registrar of 89
Deaths, number of, in 1911 311
Debt:
  City, 1878–1911 ..... 244, 245
  County, 1885–1911 246
  Gross Funded, by Objects, 1907–1912 ..... 242, 243
  Limit of, and amounts Outside and Inside 243
  Metropolitan (Boston's share) 248
  Summary all Debts, 1878–1911 248
  Water, 1880–1911 247
Deeds, Register of 105
Department Changes, 1912 311

PAGE

Departments and Commissions of the City:
- Art 98
- Assessing 36
- Auditing 43
- Bath 43
- Boston and Cambridge Bridges 100
- Building 45
  - Appeal, Board of 99
- Cambridge Bridge Commission 102
- Cemetery 46
- Children's Institutions 47
- City Clerk 48
- Collecting 48
- Consumptives' Hospital 48
- Election 49
- Finance Commission 100
- Fire 50
- Franklin Foundation 113
- Health 56
- Hospital 60
- Infirmary 63
- Institutions Registration 63
- Law 64
- Library 64
- Market 68
- Mayor 36
- Music 68
- Park 69
- Penal Institutions 73
- Police 122
- Poor, Overseeing of 69
- Printing 74
- Public Buildings 74
- Public Grounds 75
- Registry 89
- School 125
- Schoolhouse 90
- Sinking Funds 90
- Soldiers' Relief 91
- Statistics 91
- Street Laying-out 92
- Supply 93
- Transit Commission 101
- Treasury 93
- Vessels and Ballast 94
- Weights and Measures 94
- Wire 94

Detention, House of 125
Directors of Port of Boston 103
District Attorney 104
Dorchester:
- Annexation of 7
- Municipal Court 107
- Origin of 7

PAGE

Dwellings:
- Erecting 249
- Number taxed 249
- Vacant 249

E

East Boston District Court 108
East Boston Relief Station 63
Election Department 49
Election of 1912, City, statistics of 252–264
Election of 1911, State, statistics of 265–272
Elections, Comparative statistics of, 1902–1911 274–306
Employees of the City, paid, summary of, 1906–1911 135
Engineers, Public Works Department 81, 87, 88
Evening Schools 129–131
Executive Committee of City Council 18
Executive departments of Boston, 36–95
Executive Officers, salary, term of office, etc 34, 35
Expenditures of Boston, 1874–1911 241
Exports and imports, 1900–1911, 250

F

Ferry (See Bridge and Ferry Division, Public Works Department).
Ferries (North and South) owned by City 86
Finance Commission 100
- Reports, list of 200

Finance, Committee on 18
Financial statistics 236–250
Fire apparatus 53–56
Fire Companies, district assignments 53
Fire Department 50–56
- Members of (Ordinance) 145

Fire districts and chiefs 50, 52
Foreign-born population, 1900 and 1905 ..... 226, 227
Foreign trade, vessels entered and cleared, 1900-1911, 250
Fountains, monuments and statues 73, 79
Fourth of July, Orators appointed by City 217, 218
Franklin Foundation 113
Franklin Fund, Managers of 113
Franklin Union 113

PAGE

Funded Debt, gross, by objects, 1907–12 ..... 242, 243

G

Gaugers of Liquid Measures 121
Government of Boston, 1912 9
Members of, 1901–1911 202–211
Governor:
Vote for, 1911 267
Assessed or listed polls, registration and vote for, 1902–1911 274–278
Registration and vote for, 1902–1910 287–289
Vote for, by candidates, 1902–1910 290–294
Grain, Measurers of 120
Gymnasia of the City, list of 45

H

Harbor, Boston:
Islands in 234
Pilot Commissioners of 122
Harbor Master 124
Hay and Straw, Inspectors of 120
Hay Scales, Superintendents of 121
Haymarket-square Relief Station, 62
Health Department 56–60
Animals, Inspector of 57
Bacteriological Laboratory, Director of 57
Child Hygiene, Chief of Division 57
Medical inspectors 57
Medical Inspectors of schools, 57–59
Milk and Vinegar, Inspector of 57
Port Physician 57
Provisions, Inspector of 57
Highway Division of Public Works Department 87
Holidays, Vacations and Terms of Schools 130
Horses in Boston, number of 249
Hospital Department 60–63
Convalescent Home, physicians to 63
Relief Stations 62, 63
South Department 62
Hotels, number of 249
House of Detention 125
Houses:
Erecting 249
Number taxed 249
Vacant 249

PAGE

Hyde Park, Ward 26:
Annexation of 310
Building Limits of 146
Statistics of 310

I

Imports and exports, 1900–1911 250
Index Commissioners 104
Infirmary Department 63
Insolvency and Probate, Court of:
Judges of 106
Register of 106
Inspectors:
Building (Ordinance) 145
Health 57
Medical 57
Medical, of Schools 57–59
of Hay and Straw 120
of Petroleum and its Products 121
Police Department 124
Institutions Registration Department 63
Interest and sinking funds 244–248
Introduction 5
Islands in Boston Harbor 234

J

Jailer and Sheriff 105
July Fourth, Orators Appointed by City 217, 218
Justices of Municipal Courts 219
Justices of the Peace:
Solemnize marriages, authorized to 110–112
Juvenile Court 109

L

Lamps, number and kinds of 88
Land Court 104
Law Department 64
Leather, Measurers of Upper 121
Legislative Matters, Committee on 18
Legislature of 1912, Boston Members of 220
Library Department 64–67
Branches of 66
Delivery Stations of 67
Licenses, Liquor, vote on, 1912, by wards 261, 262
Vote on, 1906–1911, by wards, 305
Licensing Board 112
Lieutenant-Governor, Summary of vote for, 1911 272

PAGE

Lighting Service, Highway Division of Public Works Department..... 87
Listing Board (Police Dept.).... 123
Loan Association, Workingmen's, 133
Loan Company, Collateral..... 104

M

Male Residents of 20 years and over, number of in 1912.. 309
Market Department..... 68
Marriages:
Justices authorized to solemnize..... 110–112
Registrar of..... 89
Massachusetts, Members of Congress from..... 221
Mayor:
Assessed or listed polls, registration and vote for, 1903–1910..... 274–278
Same, by candidates, 1903–1910..... 295–298
Department of..... 36
Registration, vote and per cent. voted for, 1903–1910..... 295–298
Residence and salary of..... 9
Vote for, 1903–1910, by wards..... 295–298
Mayors of Boston since 1822..... 212, 213
Measurers of Grain..... 120
Measurers of Upper Leather..... 121
Measurers of Wood and Bark.... 121
Medical Examiners, Suffolk County..... 115
Medical Inspectors..... 57
Medical Inspectors of Schools.... 57–59
Metropolitan District, statistics for 1911..... 310
Metropolitan District Debt, Boston's share of..... 248
Milk and Vinegar, Inspector of... 57
Monuments, statues and fountains..... 73, 79
Mortuaries, Suffolk County..... 115
Municipal Court:
Boston proper..... 106
Brighton..... 107
Charlestown..... 107
Dorchester..... 107
East Boston..... 108
Justices of, since 1822..... 219
Probation officers of..... 110
Roxbury..... 108
South Boston..... 108
West Roxbury..... 109

PAGE

Municipal Research, Bureau of... 101
Music Department..... 68

O

Officers Paid by Fees..... 115–122
Officials and employees of the City, paid, summary of, 1906–1911..... 135
Old South Association..... 122
Orators of Boston..... 217, 218
Ordinances of 1911..... 136–144
Ordinances of 1912, Chapters 1–5, 145, 146
Committee on..... 18
Origin and Growth of Boston.... 6
Overseeing of Poor Department.. 69

P

Park Department..... 69–73
Parkman Fund, Committee on.. 18
Parkman, George F., Bequest of, 75
Parks, playgrounds, etc.....70, 71, 75–79
Penal Institutions Department... 73
Permits, charges for, Public Works Department..... 80
Petroleum, Inspectors of..... 121
Pilot Commissioners..... 122
Playgrounds, parks, etc.....70, 71, 75–79
Police Department..... 122–125
Bureau of Criminal Investigation..... 124
Executive Staff..... 123
Listing Board..... 123
Stations..... 124
Polls assessed, 1907–1911, by wards..... 279
Polls returned by Listing Board, 1911, by precincts..... 254–258
Polls returned by Listing Board, 1911, by wards..... 252
Poor Department, Overseeing of, 69
Population:
Boston, U. S. Census of 1910, by wards and precincts.. 225
Estimated, April 15, 1912... 224
Boston, by geographical divisions, since 1638..... 230
Boston, 1895, 1900 and 1905, according to sex, by wards..... 228, 229
Boston, 1900 and 1905, according to nativity and sex, by wards..... 226, 227
Boston, 1910, per acre, by wards..... 232
Foreign-born and Native-born, 1900, 1905, by wards..... 226, 227

PAGE

Population — *Concluded.*
School Census, September 1, 1911, including all children 5 to 14 years of age (inclusive), by age, by sex and by wards..... 231
Port of Boston, Directors of..... 103
Port Physician..... 57
Port Statistics, 1900–1911..... 250
Precinct boundaries..... 161–199
Precinct election statistics, 1912..... 254–258
Precinct population, 1910..... 225
President:
Registration, vote for and per cent. voted, 1900–1908, 280
Vote for, 1904 and 1908 (by candidates)..... 281
Printing, Committee on..... 18
Printing Department..... 74
Prison, City..... 125
Prisons, Committee on..... 18
Probate and Insolvency, Court of:
Judges of..... 106
Register of..... 106
Probation officers..... 110
Provisions and Animals, Inspector of..... 57
Public Buildings Department..... 74
Public Documents (Recent) relating to Boston..... 200
Public Grounds Department..... 75–79
Public Lands, Committee on..... 18
Public Library..... 64–67
Public Officers, list of, salary, term of office, etc....34, 35, 96, 97
Public Streets, miles of paved, by districts..... 87
Public Works, Commissioner of.. 79
Public Works Department..... 79–89
Bridge and Ferry Division.. 81–86
Highway Division..... 87, 88
Sewer and Water Division.. 88, 89

Q

Quarantine grounds..... 57

R

Reading-rooms, Library Department..... 67
Real Estate Exempt from Taxation, value of..... 239
Referenda, Votes on..... 307, 308
Register of Deeds..... 105
Registered voters. See *Statistics.*
Registry Department..... 89
Relief Station, Haymarket square, 62

PAGE

Relief Station, East Boston..... 63
Representatives, vote for, 1911.. 268, 270
Retirement Laws for City and County Employees..... 309
Roxbury:
Annexation of..... 7
Municipal Court of..... 108
Origin of..... 7
Rules of the City Council..... 12–17
Committee on..... 18

S

Salaries of City officials.....34, 35, 96, 97
Sanitary Service, Highway Division of Public Works Department..... 87
School Age, Census of persons 5 to 14 inclusive, 1911, by wards..... 231
School Committee..... 125
Officials of..... 125
Vote for, 1912..... 260
Women registered and voting for, 1912, by precincts... 254–258
Women voting for, 1902–1911, 302–304
School Department..... 125–133
Schoolhouse Department..... 90
Schools:
Cookery (School Kitchens).. 131
Elementary Districts of..... 126
Evening, list of..... 131
Holidays and vacations of.... 130
Manual Training..... 131
Medical Inspectors of..... 57–59
Normal, Latin and High..... 126
Nurses, for Elementary Schools..... 130
Pension Funds for Teachers, 132
Statistics of..... 129, 130
Superintendent of..... 125
Superintendents, Assistant... 127
Terms of..... 130
Truant officers of..... 127, 128
Seal of the City of Boston, origin of, 8
Senators, vote for, 1911..... 268, 270
Sewer and Water Division of Public Works Dep't.... 88
Sheriff of Suffolk County..... 105
Sinking funds and interest..... 244–248
Sinking Funds Department..... 90
Soldiers' Relief, Committee on... 18
Soldiers' Relief Department..... 91
South Boston:
Municipal Court of..... 108
State Election of 1911, statistics of, 266–272
Statistics:
Appropriations of Boston, 1885–1911..... 240

PAGE

Statistics — *Continued.*
Area of Boston, by wards.... 232, 233
Assessors'.....236, 238, 239, 249
Bridges.....72, 81–86, 100, 102
Buildings taxed..... 249
City Debt, 1878–1911..... 244, 245
City Election, 1912..... 252–264
City Council, vote for, 1912, by wards..... 259
Liquor Licenses, vote on, 1912, by wards..... 261, 262
Registered and actual voters, men and women, by precincts, 1912..... 254–258
School Committee, vote for, 1912, by wards..... 260
Women voters, 1912, by precincts..... 254–258
City Council, possible and actual vote for, 1912, summary by wards..... 262–263
Registered and actual voters, men and women, by wards, 1912..... 252
Possible and actual vote, with percentages, election, 1912..... 262, 263
City Elections, 1902–1911:
Assessed or listed polls, 1902–1911..... 274–278
Liquor Licenses, vote on, 1906–1911 and 1890–1905, 305
Mayor, assessed polls, registration and vote for, 1903–1910..... 274–278
Mayor, by candidates, vote and per cent. voted for, 1903–1910..... 295–298
Referenda, votes on..... 307, 308
Registered voters, 1903–1910..... 274–278
Women voters, 1902–1911, 302–304
County Debt, 1885–1911.... 246
Cows, number of..... 249
Dwellings:
Erecting..... 249
Number taxed..... 249
Vacant..... 249
Elections, comparative statistics of, 1902–1911..... 274–306
Expenditures, 1874–1911.... 241
Exports and Imports, 1900–1911..... 250
Financial..... 236–250
Funded Gross Debt, by Objects, 1907–1912..... 242, 243
Hotels, number of..... 249

PAGE

Statistics — *Continued.*
Imports and Exports, 1900–1911..... 250
Interest and sinking funds.... 244–248
Islands in Boston Harbor.... 234
Lamps, number and kinds of, 88
Monuments, statues, etc.... 73, 79
Parks, etc., area of.....70, 71, 75–79
Police List and Assessed Polls, 1907–1911..... 279
Polls returned by Listing Board, 1911, by precincts..... 254–258
Same, by wards, 1911.. 252
Population:
Boston, by geographical divisions, since 1638..... 230
Boston, 1895, 1900 and 1905, according to sex, by wards..... 228, 229
Boston, 1900 and 1905, according to nativity and sex, by wards..... 226, 227
Boston, 1910, by precincts, 225
Boston, 1910, per acre, by wards..... 232, 233
Port statistics, 1900–1911.... 250
Public grounds, etc., area of, 75–79
Referenda, votes on..... 307, 308
School Population, 1911, by wards..... 231
Schools, teachers and pupils, number of..... 129, 130
Sinking funds and interest... 244–248
State Election, 1911..... 266–272
Councillors, total vote for, 1911,..... 272
Governor, vote for, 1911.. 267
Lieutenant-Governor, vote for, 1911..... 266
Polls returned by Listing Board, 1911, by precincts, 254–258
Polls returned by Listing Board, 1911, by wards.. 252
Registered voters, and per cent. registered, 1911... 286
Representatives, vote for, 1911..... 268
Senators, vote for, 1911... 268
Summary of results, 1911.. 272
State Elections, 1902–1911:
Assessed or listed polls, 1902–1911..... 274–278
Governor, registration and vote for, 1902–1911 287–289
Governor, vote for, 1902–1910..... 290–294

PAGE

Statistics — *Concluded.*
President, registration, vote for, and per cent. voted 1900–1908 280
President, vote for, all candidates, 1904 and 1908 281
Registered voters, 1902–1911 274–278
Stores, number of 249
Taxes and valuation 236–238
Vacant dwellings 249
Valuation and taxes 236–238
Valuation of exempt real estate 239
Water debt 247
Statistics Department 91
Statues, monuments and fountains 73, 79
Store Refuse, removal of 87, 136
Stores, number of 249
Straw and Hay, Inspectors of 120
Street Commissioners 92
Street Lamps, number and kinds of 88
Street Laying-Out Department 92
Streets, Public, miles of paved, by districts 87
Suffolk County. See *County, Suffolk.*
Superintendent of Cemeteries 46
City Hospital 60
Consumptives' Hospital 49
Fire Alarms 50
Parks 70
Police 123
Printing 74
Public Buildings 74
Public Grounds 75
Schools 126
Supplies 93
Water Service, Distribution Branch 88
Superior Court:
Civil business 105
Criminal business 106
Supervisor of Bridges, Public Works Department 81
Lighting Service 87
Sanitary Service 87
Licensed Minors, School Department 129
Supply Department 93
Supreme Judicial Court:
Clerks of 105
Reporter of Decisions of 105

PAGE

T

Tax rates, 1887–1911 238
Taxes and valuation 236–238
Transit Commission 101
Treasury Department 93
Trees in Streets, care of (Ordinance) 139
Truant officers 127, 128
Trustees, Bath 43
Cemetery 46
Children's Institutions 47
City Hospital 60
Consumptives' Hospital 49
Infirmary 63
Library 64
Music 68
Statistics 91

V

Vacant Dwellings 249
Vacations, Terms and Holidays of Day Schools 130
Valuation and taxes 236–238
Valuation of real estate exempt from taxation 239
Vessels and Ballast Department 94
Vinegar and Milk, Inspector of 57
Vital statistics, summary, 1911 311
Voters, Registered. See *Statistics.*

W

Ward areas 232, 233
Ward boundaries 149–160
Ward population:
1910, Last U. S. Census 225
1895, 1900 and 1905, by sex 228, 229
1900 and 1905, by sex and nativity 226, 227
Ward-rooms, list of 74
Water debt 247
Water Service 88
Weighers of Beef 115, 116
Weighers of Boilers and Heavy Machinery 116
Weighers of Coal 117, 118
Weights and Measures Department 94
West Roxbury:
Annexation of 7
Municipal Court of 109
Origin of 7
Wire Department 94, 95
Women voters:
1902–1911, by wards 302–304
1912, by precincts 254–258
Wood and Bark, Measurers of 121
Workingmen's Loan Association 133

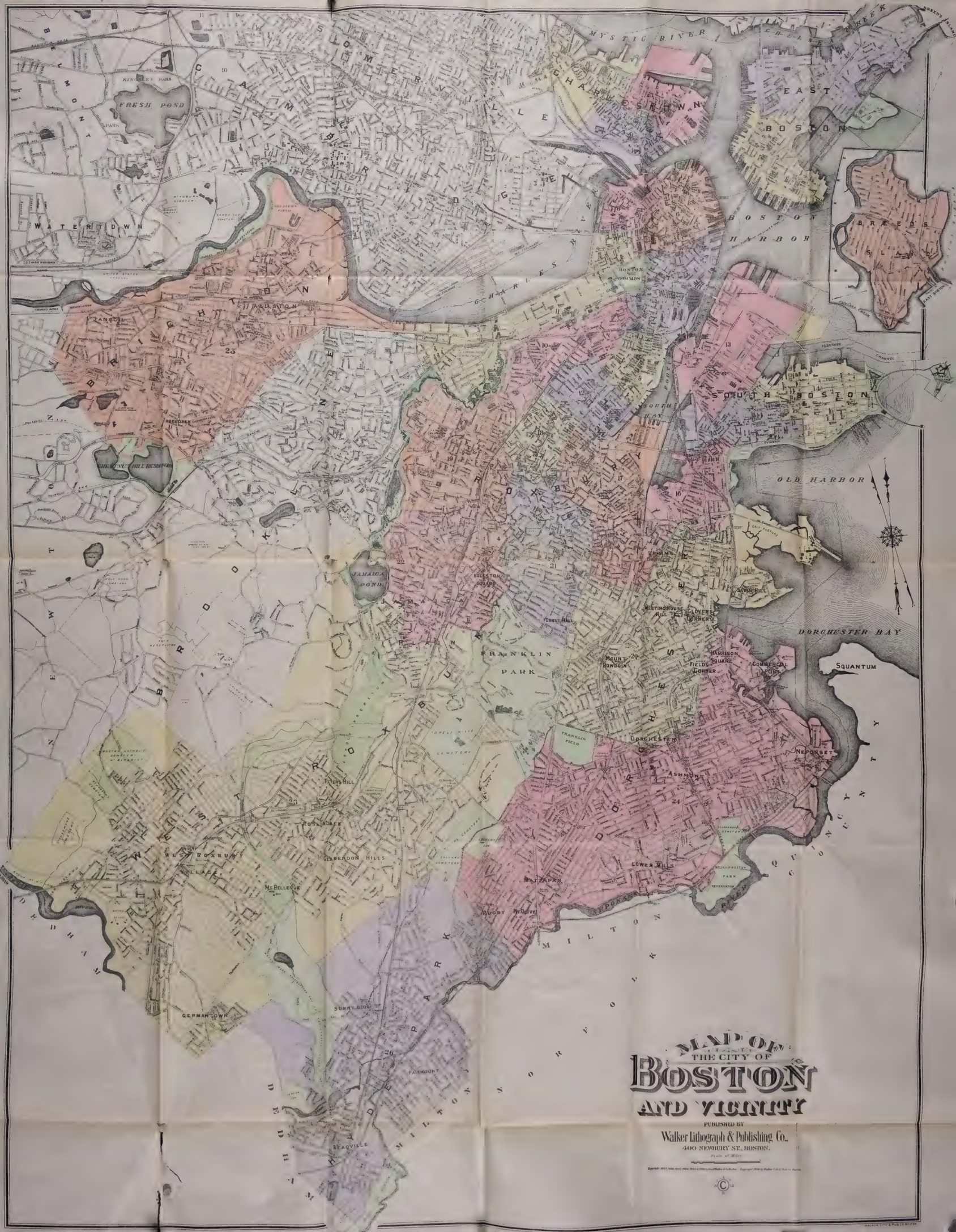
MAP OF
THE CITY OF
BOSTON
AND VICINITY
PUBLISHED BY
Walker Lithograph & Publishing Co.
400 NEWBURY ST., BOSTON.
Scale of Miles
MYSTIC RIVER
CHARLES RIVER
EAST BOSTON
BOSTON HARBOR
BREEDS ISLAND
WATERTOWN
FRESH POND
CAMBRIDGE
SOMERVILLE
CHARLESTOWN
BOSTON COMMON
SOUTH BOSTON
SOUTH BAY
OLD HARBOR
DORCHESTER BAY
SQUANTUM
NEPONSET
JAMAICA POND
FRANKLIN PARK
FRANKLIN FIELD
DORCHESTER
ASHMONT
LOWER MILLS
MILTON
NORTH QUINCY
WEST ROXBURY
ROSLINDALE
CLARENDON HILLS
MT. BELLEVUE
GERMANTOWN
SUNNYSIDE
FAIRMOUNT
BRYAN VILLE
BROOKLINE
NEWTON
DEDHAM
MILTON

WORTHAM

RULES OF THE CITY COUNCIL.

In City Council, February 16, 1912.

The special committee appointed to prepare rules for the government of the City Council for the current year report herewith the accompanying draft.

Respectfully submitted,

Walter L. Collins,
Chairman.

Rule 1. Unless otherwise ordered from time to time the regular meeting of the city council shall be held on every Monday at three o'clock p. m. Special meetings for the purpose of drawing jurors only may be called by the president or by the city clerk whenever necessary.

President.

Rule 2. The president of the council shall take the chair at the hour to which the council shall have adjourned and shall call the members to order, and, a quorum being present, shall proceed with the regular order of business. In the absence of the president the senior member by age present shall preside as temporary president or until a presiding officer is chosen.

Rule 3. The president shall preserve decorum and order, may speak to points of order in preference to other members, and shall decide all questions of order, subject to an appeal. Any member may appeal from the decision of the chair, and, when properly seconded,

no other business, except a motion to adjourn or to lay on the table, shall be in order until the question on appeal has been decided. The question shall be put as follows:

"*Shall the decision of the chair stand as the judgment of the council?*" The vote shall be by a roll call, and it shall be decided in the affirmative unless a majority of the votes are to the contrary.

Rule 4. The president shall propound all motions in the order in which they are moved, unless the subsequent motion shall be previous in its nature, except that, in naming sums and fixing times, the largest sum and the longest time shall be put first.

Rule 5. The president shall, at the request of any member, make a division of a question when the sense will admit.

Rule 6. The president shall, without debate, decide all questions relating to priority of business to be acted upon.

Rule 7. The president shall declare all votes; but if any member doubts a vote, the president shall cause a rising vote to be taken, and, when any member so requests, shall cause the vote to be taken or verified by yeas and nays.

Rule 8. The president shall appoint all committees, fill all vacancies therein, and designate the rank of the members thereof.

Rule 9. When the president of the council or the president *pro tempore* shall desire to vacate the chair he may call any member to it; but such substitution shall not continue beyond an adjournment.

Motions.

Rule 10. Every motion shall be reduced to writing if the president shall so direct.

Rule 11. A motion to strike out and insert shall be deemed indivisible; but a motion to strike out being lost shall not preclude amendment, or a motion to strike out and insert.

Rule 12. No motion or proposition of a subject different from that under consideration shall be admitted under color of amendment.

Rule 13. When an order or resolution relates to a subject which may properly be examined and reported upon by an existing committee of the city council, such order or resolution shall, upon presentation, be referred

to such committee. When a motion is made to refer any subject, and different committees are proposed, the motions shall be put in the following order:

1. To a standing committee of the council.
2. To a special committee of the council.

Any member offering a motion, order or resolution, which is referred to a committee, shall be given a hearing on the same by the committee before a report is made thereon, provided he so requests at the time of offering the order or before final action by the committee.

RULE 14. After a motion has been put by the president it shall not be withdrawn except by unanimous consent.

RULE 15. When a question is under debate the following motions only shall be entertained, and in the order in which they stand arranged:

1. To adjourn.
2. To lay on the table.
3. The previous question.
4. To close debate at a specified time.
5. To postpone to a day certain.
6. To commit.
7. To amend.
8. To postpone indefinitely.

RULE 16. A motion to adjourn shall be in order at any time, except on an immediate repetition, or pending a verification of a vote; and that motion, the motion to lay on the table, the motion to take from the table, and the motion for the previous question, shall be decided without debate.

READINGS.

RULE 17. Every ordinance, order and resolution shall, unless rejected, have two several readings, both of which may take place at the same session, unless objection is made, *provided, however*, that all orders for the expenditure of money presented to, or reported upon by a committee of, the council, shall lie over for one week before final action thereon. Whenever the second reading immediately follows the first reading the document may be read by its title only; *provided*, that all

orders releasing rights or easements in or restrictions on land, all orders for the sale of land other than school lands, all appropriations for the purchase of land other than for school purposes, and all loans voted by the city council shall require a vote of two-thirds of all the members of the city council, and shall be passed only after two separate readings and by two separate votes, the second of said readings and votes to be had not less than fourteen days after the first.

Reconsideration.

Rule 18. When a vote has been passed any member may move a reconsideration thereof at the same meeting, or he may give notice to the clerk, within twenty-four hours of the adjournment of any meeting except the final meeting, of his intention to move a reconsideration at the next regular meeting; in which case the clerk shall retain possession of the papers until the next regular meeting.

Rule 19. When a motion to reconsider has been decided, that decision shall not be reconsidered, and no question shall be twice reconsidered unless it has been amended after the reconsideration; nor shall any reconsideration be had upon the following motions:

To adjourn.
The previous question.
To lay on the table.
To take from the table.
To close debate at a specified time.

A motion to reconsider may be laid on the table or postponed indefinitely, and the effect of such action in either case shall be to defeat the motion to reconsider.

Conduct of Members.

Rule 20. Every member when about to speak shall rise, address the chair, and wait until he is recognized, and in speaking shall refrain from mentioning any other member by name, shall confine himself to the question and avoid personalities. Any member who, in debate or otherwise, indulges in personalities or makes charges reflecting upon the character of another member shall make an apology in open session at the meeting when the offence is committed or at the next succeeding

regular meeting, and, failing to do so, shall be named by the president or held in contempt and suspended from further participation in debate until said apology is made.

RULE 21. No member shall speak a second time on a question if another member who has not spoken claims the floor, and no member speaking shall, without his consent, be interrupted by another, except upon a point of order.

RULE 22. No member shall be permitted to vote on any question, or serve on any committee, where his private right is immediately concerned, distinct from the public interest.

RULE 23. Every member who shall be present when a question is put, where he is not excluded by interest, shall give his vote, unless the council for special reason shall excuse him. Application to be so excused on any question must be made before the council is divided, or before the calling of the yeas and nays; and such application shall be accompanied by a brief statement of the reasons, and shall be decided without debate.

STANDING COMMITTEES.

RULE 24. The following standing committees of the council, to consist of three members each, except where otherwise herein provided, and all other committees, unless otherwise provided for, or specially directed by the council, shall be appointed by the chair:

1. A committee, to be known as the *Executive Committee*, to consist of all the members of the council.

2. A committee on *Appropriations*, to consist of all the members of the council, to whom shall be referred such appropriation orders as may be submitted to the council from time to time.

3. A committee on *Claims*, to consist of five members of the council, to whom shall be referred all claims against the city arising from the act or neglect of any of its departments. They shall report annually a list of the claims awarded or approved by them, and the amount of money awarded or paid in settlement thereof.

4. A committee on *County Accounts*, to consist of three members of the council.

5. A committee on *Finance*, to consist of all the members of the council, to whom shall be referred all applications for expenditure which involve a loan.

6. A committee on *Inspection of Prisons*, to consist of five members of the council.

7. A committee on *Legislative Matters*, to consist of five members of the council, who shall, unless otherwise ordered, appear before the committees of the General Court and represent the interests of the city; *provided*, said committee shall not appear unless authorized by vote of the city council, and shall not, unless directed so to do by the city council, oppose any legislation petitioned for by the preceding city council.

8. A committee on *Ordinances*, to consist of all the members of the council, to whom shall be referred all ordinances or orders concerning ordinances.

9. A committee on *Parkman Fund*, to consist of five members of the council, to whom shall be referred all matters concerning the Parkman property or the expenditure of the income from the Parkman Fund.

10. A committee on *Printing*, to consist of three members of the council, who shall have the charge of all printing, advertising or publishing ordered by the city council, as one of its contingent or incidental expenses, and the supply of all stationery or binding for the same purpose. The committee shall fix the number of copies to be printed of any document printed as above, the minimum, however, to be four hundred; and they shall have the right to make rules and regulations for the care, custody and distribution of all documents, books, pamphlets and maps by the city messenger.

11. A committee on *Public Lands*, to consist of three members of the council, to whom shall be referred all matters relating to public lands.

12. A committee on *Soldiers' Relief*, to consist of three members of the council.

Order of Business.

Rule 25. At every regular meeting of the council the order of business shall be as follows:

1. Communications from his honor the mayor.
2. Presentation of petitions, memorials and remonstrances.
3. Reports of city officers, etc.
4. Unfinished business of preceding meetings.
5. Reports of committees.
6. Motions, orders and resolutions.

SPECTATORS.

RULE 26. No person, except a member of the council, shall be permitted to occupy the seat of any member while the council is in session.

RULE 27. No person, excepting heads of departments, officials connected with the city council and reporters, shall be allowed in the anteroom or upon the floor of the council chamber while the council is in session. Spectators will be allowed in the gallery of the council chamber when the council is in session, and no one will be admitted to said gallery after the seats are occupied. The city messenger shall enforce this rule.

BURIAL GROUNDS.

RULE 28. No permission for the use of land for the purpose of burial shall be granted until a public hearing shall have been given by the city council, after due notice has been served upon abutters, on the application for such permission.

SMOKING IN THE COUNCIL CHAMBER.

RULE 29. No smoking shall be allowed in the council chamber when the council is in session.

MEETINGS.

RULE 30. No meeting of any committee shall, without the consent of all members thereof, be called upon less notice than twenty-four hours from the time the clerk shall have mailed the notices or despatched them by special messenger.

FORM OF VOTES.

RULE 31. In all votes the form of expression shall be "Ordered" for everything by way of command, and the form shall be "Resolved" for everything expressing opinions, principles, facts or purposes.

TRANSFERS AND LOANS.

RULE 32. Every application for an additional appropriation, to be provided for by transfer or loan, shall be referred to the executive committee unless

otherwise ordered, and no such additional appropriation shall be made until the said committee have reported thereon.

Amendment and Suspension.

Rule 33. The foregoing rules shall not be altered, amended, suspended or repealed at any time, except by the votes of two-thirds of the members of the city council present and voting thereon.

ALLIED PRINTING TRADES UNION LABEL COUNCIL BOSTON, MASS. 21

[DOCUMENT 43 — 1912.]

AUDITOR'S MONTHLY EXHIBIT.

GENERAL AND SPECIAL APPROPRIATIONS

FOR

1912-1913.

AUDITING DEPARTMENT,
CITY HALL, BOSTON, February 1, 1912.

To the Mayor, City Council and Heads of Departments:

SIRS,— The undersigned, in compliance with chapter 486, section 25, of the Acts of 1909, and chapter 6, section 7, Revised Ordinances of 1898, herewith presents an exhibit for the present financial year of 1912–13, as shown in the books in his office February 1, 1912, including the February draft — being one month's draft — exhibiting the balances brought forward from 1911–12, the amounts drawn February 1, and the total expenditures; also a statement of the Debt, Sinking Funds and right to borrow January 31, 1912.

The February draft comprises pay rolls and bills payable February 1, 1912.

The Appropriation Bill for the financial year 1912–13 not having been passed, payments are made under authority of chapter 320 of the Acts of 1889.

Respectfully submitted,

J. ALFRED MITCHELL,
City Auditor.

REGULAR DEPARTMEN

OBJECT OF APPROPRIATIONS.	Balances from 1911–12.	Revenue received during 1912–13.	Loans issued in 1912–13.	Appropriatio * 1912–13.
Art Department				
Assessing Department				
Auditing Department				
Bath Department				
Building Department:				
Department Expenses				
Board of Appeal				
Cemetery Department				
City Clerk Department				
City Council:				
Salaries				
City Council Proceedings				
Incidental Expenses				
City Debt Requirements:				
Sinking Fund				
Interest	$105,265 42			
City Documents				
Collecting Department				
Consumptives' Hospital Department				
Election Department				
Finance Commission				
Fire Department				
Health Department				
Hospital Department				
Boston Infirmary Department:				
Boston Almshouse and Hospital				
Almshouse, Charlestown				
Pauper expenses				
Office expenses				
Steamer "George A. Hibbard"				
Children's Institutions Department:				
Placing Out and Office Division				
Parental School				
Suffolk School for Boys				
Carried forward	$105,265 42			

* The Appropriation Bill for the financial year 1912–13 not having been pass

APPROPRIATIONS.

Transfers from.	Transfers to.	Total Credits.	February Draft.	Expenditures for 1912–13.	Balances Unexpended.	Loans authorized but not issued.
.....	.....	.....	$16 10	$16 10		
.....	.....	.....	9,459 13	9,459 13		
.....	.....	.....	1,667 73	1,667 73		
.....	.....	.....	3,021 34	3,021 34		
.....	.....	.....	5,572 81	5,572 81		
.....	.....	.....	.....	.....		
.....	.....	.....	677 21	677 21		
.....	.....	.....	1,876 83	1,876 83		
.....	.....	.....	.....	.....		
.....	.....	.....	715 14	715 14		
.....	.....	.....	1,348 04	1,348 04		
.....	.....	.....	.....	.....		
.....	.....	$105,265 42	.....	.....	$105,265 42	
.....	.....	.....	.....	.....		
.....	.....	.....	9,839 53	9,839 53		
.....	.....	.....	15,671 02	15,671 02		
.....	.....	.....	1,827 00	1,827 00		
.....	.....	.....	1,792 80	1,792 80		
.....	.....	.....	18,901 87	18,901 87		
.....	.....	.....	10,716 62	10,716 62		
.....	.....	.....	25,744 61	25,744 61		
.....	.....	.....	13,870 96	13,870 96		
.....	.....	.....	1,404 70	1,404 70		
.....	.....	.....	982 24	982 24		
.....	.....	.....	333 20	333 20		
.....	.....	.....	477 20	477 20		
.....	.....	.....	6,315 17	6,315 17		
.....	.....	.....	3,732 62	3,732 62		
.....	.....	.....	3,571 70	3,571 70		
.....	.....	.....	$139,535 57	$139,535 57		

payments are made under authority of chapter 320 of the Acts of 1889.

Regular Department

Object of Appropriations.	Balances from 1911–12.	Revenue received during 1912–13.	Loans issued in 1912–13.	Appropriations,* 1912–13.
Brought forward	$105,265 42			
Institutions Registration Department				
Steamer "Monitor"				
Law Department				
Library Department	353 09			
Licensing Board				
Market Department				
Mayor:				
Office Expenses, etc				
Bureau of Information				
Public Celebrations	147 30			
Music Department				
Overseeing of the Poor Department				
Park Department				
Police Department				
Public Buildings Department				
Public Grounds Department	25,000 00			
Public Works Department:				
Central Office				
Bridge and Ferry Division				
Highway Division				
Sewer and Water Division:				
Sewer Service				
Water Service.†				
Registry Department				
Reserve Fund				
Schools:				
School Committee				
Pensions to Teachers				
Physical Education				
Schoolhouse Department				
Sinking Funds Department				
Soldiers' Relief Department				
Statistics Department:				
Department Expenses				
City Record, Publication of	9,547 89			
Carried forward	$140,313 70			

* The Appropriation Bill for the financial year 1912–13 not having been passed,

† See pages 19 and 24.

Appropriations.—*Continued.*

Transfers from.	Transfers to.	Total Credits.	February Draft.	Expenditures for 1912–13.	Balances Unexpended.	Loans authorized but not issued.
.....	.....	.....	$139,535 57	$139,535 57		
.....	.....	.....	393 79	393 79		
.....	.....	.....	1,601 52	1,601 52		
.....	.....	.....	3,626 64	3,626 64		
.....	.....	$353 09	7,920 70	7,920 70		
.....	.....	.....	2,006 92	2,006 92		
.....	.....	.....	682 08	682 08		
.....	.....	.....	.....	.....		
.....	.....	.....	.....	.....		
.....	.....	147 30	.....	.....	$147 30	
.....	.....	.....	.....	.....		
.....	.....	.....	9,787 64	9,787 64		
.....	.....	.....	8,102 84	8,102 84		
.....	.....	.....	25,364 86	25,364 86		
.....	.....	.....	10,946 35	10,946 35		
.....	.....	25,000 00	1,889 62	1,889 62	23,110 38	
.....	.....	.....	2,628 57	2,628 57		
.....	.....	.....	10,014 01	10,014 01		
.....	.....	.....	120,585 01	120,585 01		
.....	.....	.....	7,493 33	7,493 33		
.....	.....	.....	750 84	750 84		
.....	.....	.....	2,105 25	2,105 25		
.....	.....	.....	325,064 79	325,064 79		
.....	.....	.....	5,193 90	5,193 90		
.....	.....	.....	3,684 64	3,684 64		
.....	.....	.....	6,684 78	6,684 78		
.....	.....	.....	142 00	142 00		
.....	.....	.....	17,235 85	17,235 85		
.....	.....	.....	367 25	367 25		
.....	.....	9,547 89	488 23	488 23	9,059 66	
.....	.....	.....	$714,296 98	$714,296 98		

payments are made under authority of chapter 320 of the Acts of 1889.

Regular Department

Object of Appropriations.	Balances from 1911–12.	Revenue received during 1912–13.	Loans issued in 1912–13.	Appropriations, * 1912–13.
Brought forward	$140,313 70			
Street Laying-Out Department				
Supply Department				
Treasury Department				
Weights and Measures Department				
Wire Department				
County of Suffolk:				
County Buildings				
Jail				
Supreme Judicial Court				
Superior Court, Civil Session				
Superior Court, Criminal Session				
Probate Court				
Municipal Court Justices				
Municipal Court, Civil Session				
Municipal Court, Criminal Session				
Municipal Court, Charlestown District				
East Boston District Court				
Municipal Court, South Boston District				
Municipal Court, Dorchester District				
Municipal Court, Roxbury District				
Municipal Court, West Roxbury District				
Municipal Court, Brighton District				
Boston Juvenile Court				
Police Court, Chelsea				
Registry of Deeds				
Index Commissioners				
Insanity Cases				
Land Court				
Medical Examinations				
Miscellaneous Expenses	295 38			
County Debt				
County Interest	375 73			
Penal Institutions Department:				
House of Correction				
Office Expenses				
	$140,984 81			

* The Appropriation Bill for the financial year 1912–13 not having been passed,

Appropriations.— *Concluded.*

Transfers from.	Transfers to.	Total Credits.	February Draft.	Expenditures for 1912–13.	Balances Unexpended.	Loans authorized but not issued.
.....	.....	.....	$714,296 98	$714,296 98		
.....	.....	.....	4,752 71	4,752 71		
.....	.....	.....	132 81	132 81		
.....	.....	.....	3,852 33	3,852 33		
.....	.....	.....	292 62	292 62		
.....	.....	.....	993 43	993 43		
.....	.....	.....	5,760 07	5,760 07		
.....	.....	.....	5,210 58	5,210 58		
.....	.....	.....	2,449 22	2,449 22		
.....	.....	.....	16,256 60	16,256 60		
.....	.....	.....	5,774 38	5,774 38		
.....	.....	.....	2,268 88	2,268 88		
.....	.....	.....	3,578 25	3,578 25		
.....	.....	.....	2,492 82	2,492 82		
.....	.....	.....	5,138 96	5,138 96		
.....	.....	.....	879 47	879 47		
.....	.....	.....	768 94	768 94		
.....	.....	.....	1,043 20	1,043 20		
.....	.....	.....	583 08	583 08		
.....	.....	.....	1,775 91	1,775 91		
.....	.....	.....	729 12	729 12		
.....	.....	.....	581 71	581 71		
.....	.....	.....	959 68	959 68		
.....	.....	.....	950 09	950 09		
.....	.....	.....	4,885 72	4,885 72		
.....	.....	.....	1,021 02	1,021 02		
.....	.....	.....	759 45	759 45		
.....	.....	.....	277 32	277 32		
.....	.....	.....	2,127 24	2,127 24		
.....	.....	$295 38	754 62	754 62		
.....	.....	.....	.....	.....		
.....	.....	375 73	.....	.....	$375 73	
.....	.....	.....	9,533 34	9,533 34		
.....	.....	.....	685 22	685 22		
.....	.....	.....	$801,565 77	$801,565 77		

ayments are made under authority of chapter 320 of the Acts of 1889.

LOAN, REVENUE AND

Object of Appropriations.	Balances from 1911–12.	Revenue received during 1912–13.	Loans issued in 1912–13.	Appropriations, 1912–13.
Assessing Department:				
Rebinding old records	$1,416 55			
Bath Department:				
Bath House, Charlestown	30,000 00			
Bath House, North End	3,814 23			
Bath House, Orient Heights	5,000 00			
Fort Point Channel, floating bath house	6,000 00			
Freeport Street bathing beach	9,000 00			
Gymnasium, East Boston	14,312 57			
Gymnasium, Ward Building, Ward 8	24,405 85			
Locker Building, Tenean Beach	405 10			
L Street Bath, additions, etc	2,146 19			
McKenzie Beach, improvements	2,000 00			
North End Pier, buildings, etc	5,514 09			
Cemetery Department:				
Dorchester North burial ground	9,000 00			
Evergreen Cemetery, development of land	736 36			
Fairview Cemetery	11,953 28			
City Loans, Redemption of	76,352 31			
Consumptives' Hospital Department:				
Completion of second ward	1,164 84			
Domestic building	14,835 40			
Fire Department:				
Fireboat quarters and pier, Northern avenue	34,981 60			
Fire Department, repair shop	4,131 74			
Fire station, Oak square and Faneuil section	24,968 20			
House and apparatus, Parker Hill	14,972 10			
House, land and apparatus, Orient Heights	14,969 10			
Health Department, convenience stations	50,000 00			
Highways, making of	563,628 25			
Payments to date:				
Street construction $404 61				
Land damages				
Carried forward	$925,707 76			

SPECIAL APPROPRIATIONS.

Transfers from.	Transfers to.	Total Credits.	February Draft.	Expenditures for 1912–13.	Balances Unexpended.	Loans authorized but not issued
.....	.....	$1,416 55	$336 25	$336 25	$1,080 30	
.....	.....	30,000 00	.....	.....	30,000 00	
.....	.....	3,814 23	.....	.....	3,814 23	
.....	.....	5,000 00	.....	.....	5,000 00	
.....	.....	6,000 00	.....	.....	6,000 00	
.....	.....	9,000 00	.....	.....	9,000 00	
.....	.....	14,312 57	.....	.....	14,312 57	
.....	.....	24,405 85	.....	.....	24,405 85	
.....	.....	405 10	.....	.....	405 10	
.....	.....	2,146 19	.....	.....	2,146 19	
.....	.....	2,000 00	.....	.....	2,000 00	
.....	.....	5,514 09	.....	.....	5,514 09	
.....	.....	9,000 00	.....	.....	9,000 00	
.....	.....	736 36	.....	.....	736 36	
.....	.....	11,953 28	.....	.....	11,953 28	
.....	.....	76,352 31	.....	.....	76,352 31	
.....	.....	1,164 84	.....	.....	1,164 84	
.....	.....	14,835 40	.....	.....	14,835 40	
.....	.....	34,981 60	.....	.....	34,981 60	
.....	.....	4,131 74	1,078 80	1,078 80	3,052 94	
.....	.....	24,968 20	.....	.....	24,968 20	
.....	.....	14,972 10	.....	.....	14,972 10	
.....	.....	14,969 10	.....	.....	14,969 10	
.....	.....	50,000 00	.....	.....	50,000 00	
.....	.....	563,628 25	.....	404 61	563,223 64	
.....	.....	.....	404 61			
.....	.....	.....	.....	.....		
.....	.....	$925,707 76	$1,819 66	$1,819 66	$923,888 10	

Loan, Revenue and Special

OBJECT OF APPROPRIATIONS.	Balances from 1911–12.	Revenue received during 1912–13.	Loans issued in 1912–13.	Appropriations, 1912–13.
Brought forward	$925,707 76			
Hospital Department:				
City Hospital, fireproofing	12,007 03			
Emergency Hospital, East Boston, equipment	1,314 43			
Hospital Ambulances	9,000 00			
Hospital buildings, improvements	6,159 98			
Improvement of mortuary	28,000 00			
Mechanical stokers	11,000 00			
Ward building for measles	378 72			
Boston Infirmary Department:				
Mortuary and receiving room, Long Island	86 66			
New boat	898 11			
Wharf, Long Island	456 39			
Library Department:				
Branch Library, Charlestown	60,000 00			
Branch Library, East Boston	50,000 00			
Branch Library, North End	47,000 00			
Library building, Dartmouth street	38,640 44			
Park Department:				
Public park lands	89 75			
Bath House, Dewey Beach	26,000 00			
Billings Field, grading	1,000 00			
Charlesbank, addition to building and shower baths	1,581 43			
Charlesbank, improvement	97 73			
Charlestown Heights and Dewey Beach, improvements	20,000 00			
Charlestown Heights, fence	1,197 10			
Charlestown Playground, gymnastic apparatus	261 23			
Columbia road assessments, repayment of	8,000 00			
Columbus Avenue Playground, grading and gateways	1,069 70			
Commonwealth avenue, trees	2,048 31			
Commonwealth Park, sanitary, open-air gymnasium and grading	2,090 45			
Copp's Hill Playground, shelter	28,500 00			
Cottage Street Playground, grading and fencing,	750 00			
Dorchester Park, water supply and fountains	750 00			
Carried forward	$1,284,085 22			

Appropriations.— *Continued.*

Transfers from.	Transfers to.	Total Credits.	February Draft.	Expenditures for 1912–13.	Balances Unexpended.	Loans authorized but not issued
.....	.....	$925,707 76	$1,819 66	$1,819 66	$923,888 10	
.....	.....	12,007 03	.....	.....	12,007 03	
.....	.....	1,314 43	.....	.....	1,314 43	
.....	.....	9,000 00	.....	.....	9,000 00	
.....	.....	6,159 98	.....	.....	6,159 98	
.....	.....	28,000 00	.....	.....	28,000 00	
.....	.....	11,000 00	.....	.....	11,000 00	
.....	.....	378 72	.....	.....	378 72	
.....	.....	86 66	.....	.....	86 66	
.....	.....	898 11	.....	.....	898 11	
.....	.....	456 39	.....	.....	456 39	
.....	.....	60,000 00	.....	.....	60,000 00	
.....	.....	50,000 00	.....	.....	50,000 00	
.....	.....	47,000 00	.....	.....	47,000 00	
.....	.....	38,640 44	.....	.....	38,640 44	
.....	.....	89 75	.....	.....	89 75	
.....	.....	26,000 00	.....	.....	26,000 00	
.....	.....	1,000 00	.....	.....	1,000 00	
.....	.....	1,581 43	251 54	251 54	1,329 89	
.....	.....	97 73	.....	.....	97 73	
.....	.....	20,000 00	.....	.....	20,000 00	
.....	.....	1,197 10	.....	.....	1,197 10	
.....	.....	261 23	.....	.....	261 23	
.....	.....	8,000 00	.....	.....	8,000 00	
.....	.....	1,069 70	.....	.....	1,069 70	
.....	.....	2,048 31	1,556 57	1,556 57	491 74	
.....	.....	2,090 45	.....	.....	2,090 45	
.....	.....	28,500 00	.....	.....	28,500 00	
.....	.....	750 00	.....	.....	750 00	
.....	.....	750 00	.....	.....	750 00	
.....	.....	$1,284,085 22	$3,627 77	$3,627 77	$1,280,457 45	

Loan, Revenue and Special

Object of Appropriations.	Balances from 1911–12.	Revenue received during 1912–13.	Loans issued in 1912–13.	Appropriations, 1912–13.
Brought forward	$1,284,085 22			
Fellows Street Playground, sanitary building	5,000 00			
Fens, improvements	9,246 19			
First Street Playground, locker and gymnastic apparatus	422 99			
Forest Hills Playground, locker building	14,650 00			
Four spraying machines	4,400 00			
Franklin Field, grading	6,242 24			
Franklin Field, Tennis Courts	1,795 08			
Governor's Island, improvements	16,729 43			
Jamaica Pond, shelter and boat landing	20,000 00			
Locker and Sanitary Building, Strandway Playground	5,424 19			
Marcella Street Playground, gymnastic apparatus and shower baths	2,762 80			
Marine Park, pier head, completion of	2,100 03			
Marine Park, sanitary accommodations	1,975 00			
Mystic Playground, sea wall and fence	13,994 65			
Neponset Playground, filling and grading	435 03			
Playground Accommodations, Mattapan District	25,000 00			
Playground Accommodations, Ward 2	50,000 00			
Playground Accommodations, Ward 19	99,950 00			
Playgrounds, improvements	3,174 37			
Playground, Orient Heights	9,750 17			
Playground, Ward 5	80,000 00			
Playground, Ward 7	41,831 46			
Playgrounds, Ward 13	2,972 33			
Playground, Ward 16	3,984 11			
Playground, Ward 20	50,000 00			
Playground, Ward 23	25,000 00			
Playground, Ward 25	15,000 00			
Recreation Ground, M, N, East Eighth and East Ninth streets and Columbia road	5,000 00			
Rogers Park, planting and grading	721 41			
Roslindale Playground, sanitary	511 93			
Savin Hill Park, improvements	2,120 48			
Savin Hill Playground, improvements	9,991 00			
Seating accommodations	2,813 03			
Carried forward	$1,817,083 14			

Appropriations.— *Continued.*

Transfers from.	Transfers to.	Total Credits.	February Draft.	Expenditures for 1912-13.	Balances Unexpended.	Loans authorized but not issued.
.....	.....	$1,284,085 22	$3,627 77	$3,627 77	$1,280,457 45	
.....	.....	5,000 00	.....	.....	5,000 00	
.....	.....	9,246 19	236 82	236 82	9,009 37	
.....	.....	422 99	.....	.....	422 99	
.....	.....	14,650 00	.....	.....	14,650 00	
.....	.....	4,400 00	10 20	10 20	4,389 80	
.....	.....	6,242 24	552 57	552 57	5,689 67	
.....	.....	1,795 08	112 12	112 12	1,682 96	
.....	.....	16,729 43	1,008 41	1,008 41	15,721 02	
.....	.....	20,000 00	.....	.....	20,000 00	
.....	.....	5,424 19	53 75	53 75	5,370 44	
.....	.....	2,762 80	.....	.....	2,762 80	
.....	.....	2,100 03	.....	.....	2,100 03	
.....	.....	1,975 00	.....	.....	1,975 00	
.....	.....	13,994 65	.....	.....	13,994 65	
.....	.....	435 03	.....	.....	435 03	
.....	.....	25,000 00	.....	.....	25,000 00	
.....	.....	50,000 00	.....	.....	50,000 00	
.....	.....	99,950 00	.....	.....	99,950 00	
.....	.....	3,174 37	.....	.....	3,174 37	
.....	.....	9,750 17	116 22	116 22	9,633 95	
.....	.....	80,000 00	.....	.....	80,000 00	
.....	.....	41,831 46	.....	.....	41,831 46	
.....	.....	2,972 33	69 00	69 00	2,903 33	
.....	.....	3,984 11	.....	.....	3,984 11	
.....	.....	50,000 00	.....	.....	50,000 00	
.....	.....	25,000 00	.....	.....	25,000 00	
.....	.....	15,000 00	.....	.....	15,000 00	
.....	.....	5,000 00	.....	.....	5,000 00	
.....	.....	721 41	16 33	16 33	705 08	
.....	.....	511 93	.....	.....	511 93	
.....	.....	2,120 48	47 50	47 50	2,072 98	
.....	.....	9,991 00	.....	.....	9,991 00	
.....	.....	2,813 03	.....	.....	2,813 03	
.....	.....	$1,817,083 14	$5,850 69	$5,850 69	$1,811,232 45	

Loan, Revenue and Special

Object of Appropriations.	Balances from 1911–12.	Revenue received during 1912–13.	Loans issued in 1912–13.	Appropriations, 1912–13.
Brought forward	$1,817,083 14			
Strandway Playground, grading	4,315 95			
Wood Island Park, bandstand	500 00			
Zoological Garden and Aquarium	122,320 53			
Printing Department	75,441 97			
Public Buildings Department:				
City Hall Annex	798,248 92			
Curtis Hall, reconstruction of	7,170 49			
East Boston courthouse and police station	101,764 55			
Municipal Building, South Boston	120,016 18			
Municipal Building, Ward 7	90,000 00			
New Library building, Ward 22	704 57			
Vine Street Building	3,000 00			
Public Grounds Department:				
Boston Common and Public Garden, irrigation system, etc	44,404 42			
Convenience stations, etc	25,000 00			
Convenience stations, City Square and at or near Park square	22,000 00			
Franklin square, sand gardens and gymnastic apparatus				
High Fort Observatory	898 15			
Highland Park, improvements	3,000 00			
Independence square, new walks	520 31			
Seating accommodations	3,997 60			
Street trees	6,763 38			
Public Works Department:				
Land and Buildings, Sanitary and Street Cleaning Divisions, Dorchester	50,275 85			
Broadway Bridge, rebuilding	37,814 69			
Cambridge Bridge	244,232 37			
Charlestown Bridge, repairs	1,937 61			
Chelsea North Temporary Bridge	257,138 66			
Chelsea South Temporary Bridge	79,498 34			
Congress Street Bridge	2,898 01			
Dover Street Bridge	683 13			
Footbridge, Dalton street to Boylston street	9,445 00			
Meridian Street Bridge	118,907 02			
Carried forward	$4,049,980 84			

Appropriations.— *Continued.*

Transfers from.	Transfers to.	Total Credits.	February Draft.	Expenditures for 1912–13.	Balances Unexpended.	Loans authorized but not issued.
.....	.....	$1,817,083 14	$5,850 69	$5,850 69	$1,811,232 45	
.....	.....	4,315 95	893 37	893 37	3,422 58	
.....	.....	500 00	.....	.....	500 00	
.....	.....	122,320 53	724 64	724 64	121,595 89	
.....	.....	75,441 97	3,832 54	3,832 54	71,609 43	
.....	.....	798,248 92	.....	.....	798.248 92	
.....	.....	7,170 49	577 57	577 57	6,592 92	
.....	.....	101,764 55	.....	.....	101,764 55	$60,000 00
.....	.....	120,016 18	.....	.....	120,016 18	20,000 00
.....	.....	90,000 00	.....	.....	90,000 00	
.....	.....	704 57	.....	.....	704 57	
.....	.....	3,000 00	.....	.....	3,000 00	
.....	.....	44,404 42	753 50	753 50	43,650 92	
.....	.....	25,000 00	.....	.....	25,000 00	
.....	.....	22,000 00	.....	.....	22,000 00	
.....	.....	.....	.....	.....	.....	2,500 00
.....	.....	898 15	.....	.....	898 15	
.....	.....	3,000 00	.....	.....	3,000 00	
.....	.....	520 31	.....	.....	520 31	
.....	.....	3,997 60	.....	.....	3,997 60	
.....	.....	6,763 38	491 25	491 25	6,272 13	
.....	.....	50,275 85	.....	.....	50,275 85	
.....	.....	37,814 69	.....	.....	37,814 69	115,000 00
.....	.....	244,232 37	.....	.....	244,232 37	
.....	.....	1,937 61	35 90	35 90	1,901 71	
.....	.....	257,138 66	495 47	495 47	256,643 19	
.....	.....	79,498 34	.....	.....	79,498 34	
.....	.....	2,898 01	.....	.....	2,898 01	
.....	.....	683 13	.....	.....	683 13	
.....	.....	9,445 00	.....	.....	9,445 00	
.....	.....	118,907 02	135 92	135 92	118,771 10	63,000 00
.....	.....	$4,049,980 84	$13,790 85	$13,790 85	$4,036,189 99	$260,500 00

Loan, Revenue and Special

Object of Appropriations.	Balances from 1911–12.	Revenue received during 1912–13.	Loans issued in 1912–13.	Appropriations, 1912–13.
Brought forward	$4,049,980 84			
Neponset Bridge, rebuilding	1,987 84			
Summer Street Bridge	252 47			
Warren Bridge	751 65			
Ferryboat "General Sumner," repairing	500 00			
Ferry Improvements	15 60			
Ferry Landings, repairs	48,111 95			
New Ferryboat	61,870 69			
Street Lighting equipment	299,735 53			
Old Colony avenue, construction of	17,027 91			
Tunnel under railroad tracks between Boylston and Green streets, Jamaica Plain	20,000 00			
Separate systems of drainage	183,717 38			
Sewerage Works	89,286 67			
High Pressure Fire Service	143,315 77			
Memorial Fountain, Post Office square	2,000 00			
Rapid Transit:				
Rapid Transit	3,432 94			
Rapid Transit Interest and Sinking Fund	109 97			
Boston Tunnel and Subway	246,853 12			
Boylston Street Subway	434,523 61			
Cambridge Connection	81,855 69			
Dorchester Tunnel	311,811 83			
East Boston Tunnel Extension	212,717 85			
School Committee:				
High School of Commerce and School Administration Building	23,861 27			
Land and Buildings for Schools	676,071 03			
Sewerage Charges, Repayment of	212 78			
Sidewalk Assessments, Repayment of	1,867 06			
South Union Station (Chap. 516, Acts 1896)				
Street Laying-Out Department:				
Atlantic avenue extension (Chap. 466, Acts 1899)	8,635 08			
Blandford and Beacon Streets Passageway	2,500 00			
Geneva avenue, from Bowdoin street to Columbia road	50,000 00			
Hyde Park avenue, from Ashland street to Hyde Park line	8,474 86			
Carried forward	$6,981,481 39			

Appropriations.— *Continued.*

Transfers from.	Transfers to.	Total Credits.	February Draft.	Expenditures for 1912–13.	Balances Unexpended.	Loans authorized but not issued.
.....	.....	$4,049,980 84	$13,790 85	$13,790 85	$4,036,189 99	$260,500 00
.....	.....	1,987 84	.....	.....	1,987 84	
.....	.....	252 47	.....	.....	252 47	
.....	.....	751 65	.....	.....	751 65	
.....	.....	500 00	.....	.....	500 00	
.....	.....	15 60	.....	.....	15 60	
.....	.....	48,111 95	.....	.....	48,111 95	
.....	.....	61,870 69	59 50	59 50	61,811 19	
.....	.....	299,735 53	54 00	54 00	299,681 53	
.....	.....	17,027 91	.....	.....	17,027 91	
.....	.....	20,000 00	.....	.....	20,000 00	
.....	.....	183,717 38	7,501 63	7,501 63	176,215 75	5,000 00
.....	.....	89,286 67	5,055 70	5,055 70	84,230 97	
.....	.....	143,315 77	576 40	576 40	142,739 37	
.....	.....	2,000 00	.....	.....	2,000 00	
.....	.....	3,432 94	966 19	966 19	2,466 75	141,000 00
.....	.....	109 97	.....	.....	109 97	
.....	.....	246,853 12	.....	.....	246,853 12	
.....	.....	434,523 61	447 59	447 59	434,076 02	
.....	.....	81,855 69	7,436 17	7,436 17	74,419 52	
.....	.....	311,811 83	517 05	517 05	311,294 78	
.....	.....	212,717 85	128 98	128 98	212,588 87	
.....	.....	23,861 27	1 75	1 75	23,859 52	550,000 00
.....	.....	676,071 03	6,715 82	6,715 82	669,355 21	
.....	.....	212 78	.....	.....	212 78	
.....	.....	1,867 06	.....	.....	1,867 06	
.....	.....	.....	.....	.....	.....	425,000 00
.....	.....	8,635 08	.....	.....	8,635 08	
.....	.....	2,500 00	.....	.....	2,500 00	
.....	.....	50,000 00	.....	.....	50,000 00	
.....	.....	8,474 86	.....	.....	8,474 86	
		$6,981,481 39	$43,251 63	$43,251 63	$6,938,229 76	$1,381,500 00

Loan, Revenue and Special

OBJECT OF APPROPRIATIONS.	Balances from 1911–12.	Revenue received during 1912–13.	Loans issued in 1912–13.	Appropriations, 1912–13.
Brought forward	$6,981,481 39			
Norfolk Street Widening				
Pleasant Street Widening				
Thacher Street Extension	1,100 00			
Tyler Street Extension	700 00			
Union Park street	75,000 00			
Washington street, West Roxbury (Chap. 574, Acts 1907)	8,051 10			
Westminster Street Extension	1,100 00			
Water Service [1]	64,521 97			
County of Suffolk:				
East Boston District Court, Temporary Quarters	2,200 00			
Naturalization fees	2,862 00			
Penal Institutions Department:				
Deer Island improvements	35,547 32			
House of Correction:				
Machinery and materials for manufacturing,	36,008 01			
Jail, Furnishings	1,500 00			
Registry of Deeds, fireproof bookcases, etc	571 46			
	$7,210,643 25			

[1] See page 24.

Appropriations.— *Concluded.*

Transfers from.	Transfers to.	Total Credits.	February Draft.	Expenditures for 1912–13.	Balances Unexpended.	Loans authorized. but not issued.
.....	.....	$6,981,481 39	$43,251 63	$43,251 63	$6,938,229 76	$1,381,500 00
.....	.....	.....	.....	.....	.....	150,000 00
.....	.....	.....	.....	.....	.....	900,000 00
.....	.....	1,100 00	.....	.....	1,100 00	
.....	.....	700 00	.....	.....	700 00	
.....	.....	75,000 00	.....	.....	75,000 00	
.....	.....	8,051 10	.....	.....	8,051 10	
.....	.....	1,100 00	.....	.....	1,100 00	
.....	.....	64,521 97	12,803 62	12,803 62	51,718 35	
.....	.....	2,200 00	.....	.....	2,200 00	
.....	.....	2,862 00	.....	.....	2,862 00	
.....	.....	35,547 32	302 49	302 49	35,244 83	
.....	.....	36,008 01	961 26	961 26	35,046 75	
.....	.....	1,500 00	.....	.....	1,500 00	
.....	.....	571 46	.....	.....	571 46	
.....	.....	$7,210,643 25	$57,319 00	$57,319 00	$7,153,324 25	$2,431,500 00

TRUST FUNDS ETC.

	Balances from 1911–12.	Revenue received during 1912–13.
Boston and Eastern Electric Railroad Company Tunnel Fund	$10,258 10	.....
Fitzgerald Firemen's Gold Medal Fund, Income	215 75	.....
John Foster Trust Fund	492 26	.....
Franklin Fund	9,632 18	.....
Franklin Union	15,397 58	.....
George B. Hyde Bequest	2,795 95	.....
Hospital Department:		
Patrick A. Collins Memorial Library Fund	1,117 61	.....
Wyman Building Fund	5 45	.....
Children's Institutions Department:		
Sawyer Marcella Street Home Fund, Income	329 58	.....
Ellen C. Johnson Bequest	1,246 62	.....
Library Department:		
Trust Funds Income	15,964 82	.....
Hyde Park Library Building Fund	4,891 53	.....
Patrick F. Sullivan Library Fund	1,940 88	.....
George F. Parkman Fund, Income	51,193 87	.....
Phillips Street Fund, Income	1,826 56	.....
Police Charitable Fund, Income	1,897 55	.....
Public Grounds Department:		
Tudor Bequest	296 84	.....
Randidge Trust Fund, Income	1,318 16	.....
School Committee:		
Bowdoin Dorchester School Fund, Income	345 05	.....
Eastburn School Fund, Income	2,612 10	.....
Franklin Medal Fund, Income	275 23	.....
Gibson School Fund, Income	4,119 33	.....
Horace Mann School Fund, Income	664 47	.....
Teachers' Waterston Fund, Income	502 84	.....
Totals	$129,340 31	.....

TRUST FUNDS, ETC.

Transfers from.	Transfers to	Total Credits.	February Draft.	Expenditures for 1912–13.	Balances Unexpended.
.....	.....	$10,258 10	$12 98	$12 98	$10,245 12
.....	.....	215 75	.....	.....	215 75
.....	.....	492 26	.....	.....	492 26
.....	.....	9,632 18	946 49	946 49	8,685 69
.....	.....	15,397 58	2,372 11	2,372 11	13,025 47
.....	.....	2,795 95	.....	.....	2,795 95
.....	.....	1,117 61	.....	.....	1,117 61
.....	.....	5 45	.....	.....	5 45
.....	.....	329 58	.....	.....	329 58
.....	.....	1,246 62	.....	.....	1,246 62
.....	.....	15,964 82	678 27	678 27	15,286 55
.....	.....	4,891 53	.....	.....	4,891 53
.....	.....	1,940 88	.....	.....	1,940 88
.....	.....	51,193 87	.....	.....	51,193 87
.....	.....	1,826 56	.....	.....	1,826 56
.....	.....	1,897 55	634 50	634 50	1,263 05
.....	.....	296 84	.....	.....	296 84
.....	.....	1,318 16	.....	.....	1,318 16
.....	.....	345 05	.....	.....	345 05
.....	.....	2,612 10	.....	.....	2,612 10
.....	.....	275 23	.....	.....	275 23
.....	.....	4,119 33	.....	.....	4,119 33
.....	.....	664 47	16 63	16 63	647 84
.....	.....	502 84	.....	.....	502 84
.....	.....	$129,340 31	$4,660 98	$4,660 98	$124,679 33

REFUNDS, ETC.

Objects.	Balances from 1911–12.	Revenue received during 1912–13.
Duplicates and Overpayments	$34,214 55	.....
Residue from Tax Sales, etc	8,817 07	.....
Tax Titles	158 02	.....
	$43,189 64	.....

RECAPITULATION.

	Balances from 1911–12.	Revenue received during 1912–13.	Loans issued in 1912–13.	Appropriations, 1912–13.*
Regular Department Appropriations	$140,984 81	.....	.....	.....
Loan, Revenue and Special Appropriations	7,210,643 25	.....	.....	.....
Trust Funds, etc	129,340 31	.....	.....	.....
Refunds, etc	43,189 64	.....	.....	.....
	$7,524,158 01	.....	.....	.....

* The Appropriation Bill for the financial year 1912–13 not having been passed,

REFUNDS, ETC.

Transfers from.	Transfers to.	Total Credits.	February Draft.	Expenditures for 1912–13.	Balances Unexpended.
.....	.....	$34,214 55	.....	.....	$34,214 55
.....	.....	8,817 07	.....	.....	8,817 07
.....	.....	158 02	.....	.....	158 02
.....	.....	$43,189 64	.....	.....	$43,189 64

RECAPITULATION.

Transfers from.	Transfers to.	Total Credits.	February Draft.	Expenditures for 1912–13.	Balances Unexpended.	Loans authorized but not issued.
.....	.....	$140,984 81	$801,565 77	$801,565 77		
.....	.....	7,210,643 25	57,319 00	57,319 00	$7,153,324 25	$2,431,500 00
.....	.....	129,340 31	4,660 98	4,660 98	124,679 33	
.....	.....	43,189 64	.....	.....	43,189 64	
.....	.....	$7,524,158 01	$863,545 75	$863,545 75	.....	$2,431,500 00

ayments are made under authority of chapter 320 of the Acts of 1889.

PUBLIC WORKS DEPARTMENT—SEWER AND WATER DIVISION, WATER SERVICE.

	Appropriations for 1912–13.*	February Draft.	Expenditures for 1912–13.	Balances Unexpended.
Current Expenses.....	.....	$12,803 62	$12,803 62	
Interest.....	.....	.....	.....	
	.....	$12,803 62	$12,803 62	

* The Appropriation Bill for the financial year 1912–13 not having been passed, payments are made under authority of chapter 320 of the Acts of 1889.

CITY AND COUNTY FUNDED DEBT.

Gross funded debt December 31, 1911			$115,859,989 33
Hyde Park debt assumed by annexation January 1, 1912,			753,850 00
			$116,613,839 33
Add funded debt issued in 1912:			
Rapid transit debt			500,000 00
			$117,113,839 33
Deduct funded debt paid in 1912:			
City debt		$65,750 00	
Rapid transit debt		6,000 00	
			71,750 00
Gross funded debt January 31, 1912			*$117,042,089 33
Sinking Funds December 31, 1911 .		$41,797,590 38	
Receipts during 1912		576,275 00	
		$42,373,865 38	
Payments during 1912		1,320 43	
		$42,372,544 95	
Betterments, etc., the payments of which are pledged to the payment of debt:			
Betterments, etc. . .	$472,395 78		
Blue Hill and other avenues, assessments .	143,582 41		
Highways, Making of, assessments . . .	502,981 23		
		1,118,959 42	
Premium on loans		76,352 31	
Total redemption means January 31, 1912 . . .			43,567,856 68
Net funded debt January 31, 1912			$73,474,232 65

	Gross Debt.	Sinking Funds, etc.	Net Debt.
City debt . . .	$91,056,556 00	$36,672,234 83	$54,384,321 17
County debt . . .	*3,874,333 33	1,461,051 93	2,413,281 40
Water debt . . .	3,712,500 00	2,967,761 74	744,738 26
	$98,643,389 33	$41,101,048 50	$57,542,340 83
Rapid transit debt .	18,398,700 00	2,466,808 18	15,931,891 82
	*$117,042,089 33	$43,567,856 68	$73,474,232 65

*Includes $545,333.33 issued by the Commonwealth under chapter 534 of the Acts of 1906.

GROSS FUNDED DEBT.

	City Debt.	County Debt.	Water Debt.	Rapid Transit Debt.	Total.
January 31, 1912.....	$91,056,556 00	$3,874,333 33	$3,712,500 00	$18,398,700 00	*$117,042,089 33
December 31, 1911.....	90,836,456 00	3,874,333 33	3,244,500 00	17,904,700 00	115,859,989 33
Increase.....	$220,100 00	.....	$468,000 00	$494,000 00	$1,182,100 00

* Includes $753,850.00, Hyde Park debt assumed by annexation.

NET FUNDED DEBT.

	City Debt.	County Debt.	Water Debt.	Rapid Transit Debt.	Total.
January 31, 1912.....	$54,384,321 17	$2,413,281 40	$744,738 26	$15,931,891 82	$73,474,232 65
December 31, 1911.....	54,493,423 84	2,429,797 72	318,503 70	15,592,239 45	72,833,964 71
Increase.....	*$109,102 67	*$16,516 32	$426,234 56	$339,652 37	$640,267 94

* Decrease.

CITY AND COUNTY FUNDED DEBT.

January 31, 1912.

Total Funded Debt, City and County			* $117,042,089 33
Less Special Loans (outside of limit) . .	$58,343,500 00		
Water Debt . .	3,712,500 00		
County Debt (outside of limit) . . .	3,466,333 33		
			65,522,333 33
			$51,519,756 00
Sinking Funds		$42,372,544 95	
Less Special Loans Sinking Funds . .	$18,452,907 86		
Water Sinking Fund,	2,955,195 94		
County Courthouse Sinking Fund .	1,461,051 93		
		22,869,155 73	
		$19,503,389 22	
Premium on Loans .	$76,352 31		
Less Premium on Water Loans . .	12,565 80		
		63,786 51	
			19,567,175 73
Debt, excluding debts outside of limit and deducting Sinking Funds for said debt			$31,952,580 27

RIGHT TO BORROW.

January 31, 1912.

Two and one-half per cent on $1,403,848,440 average valuation for three years, less abatements . . .	$35,096,211 00
Debt as above	31,952,580 27
	$3,143,630 73
Less Loans authorized, but not issued (inside of limit) .	1,390,500 00
Right to borrow, under chapter 27, section 3, Revised Laws, January 31, 1912	$1,753,130 73

*Includes $545,333.33 issued by the Commonwealth under chapter 534 of the Acts of 1906.

LOANS AUTHORIZED, BUT NOT ISSUED.

January 31, 1912.

Date of Order.	Object.	Inside of Debt Limit.	Outside of Debt Limit.
March 29, 1898...	South Union Station (Chap. 248, Acts 1898).	$425,000 00	
May 26, 1898....	Cambridge Bridge (Chap. 467, Acts 1898).	.....	*
June 1, 1899.....	Sewerage charges, repayment of (Chap. 450, Acts 1899).	.....	†
June 2, 1899.....	Atlantic avenue extension (Chap. 466, Acts 1899).	.....	‡
June 27, 1902....	Boston Tunnel and Subway (Chap. 534, Acts 1902).	.....	§
March 16, 1905...	Rapid Transit (Chap. 187, Acts 1905),	.....	$141,000 00
June 23, 1906....	Rapid Transit, Cambridge Connection (Chap. 520, Acts 1906).	.....	‖
July 26, 1907.....	Franklin square, sand gardens and gymnastic apparatus.	2,500 00	
June 28, 1907....	Riverbank Subway (Chap. 573, Acts 1907).	.....	¶
June 6, 1910.....	High School of Commerce and School Administration Building (Chap. 446, Acts 1909).	300,000 00	
July 27, 1910.....	Broadway Bridge.....	115,000 00	
July 3, 1911.....	High School of Commerce and School Administration Building (Chap. 446, Acts of 1909).	250,000 00	
August 16, 1911..	East Boston Court House and Police Station.	60,000 00	
October 3, 1911..	Separate Systems of Drainage.....	5,000 00	
October 21, 1911..	Meridian Street Bridge.....	63,000 00	
Nov. 14, 1911....	Norfolk Street Widening.....	150,000 00	
Nov. 14, 1911....	Pleasant Street Widening (Chap. 591, Acts of 1911).	.....	900,000 00
Dec. 30, 1911....	Municipal Building, South Boston..	20,000 00	
July 20, 1911.....	Boylston Street Subway (Chap. 741, Acts 1911).	.....	**
July 20, 1911.....	Dorchester Tunnel (Chap. 741, Acts 1911).	.....	††
July 20, 1911.....	East Boston Tunnel Extension (Chap. 741, Acts 1911).	.....	‡‡
		$1,390,500 00	$1,041,000 00
	Inside debt limit.... $1,390,500 00		
	Outside debt limit... 1,041,000 00		
	$2,431,500 00		

* No limit to amount. Borrowed to date $1,567,900.
† Limited to amount required to repay all sewerage charges collected by the city under chapter 426, Acts 1897. Borrowed to date $415,000.
‡ No limit to amount. Borrowed to date $547,900.
§ No limit to amount. Borrowed to date $8,496,700.
‖ No limit to amount. Borrowed to date $1,300,000.
¶ No limit to amount. Borrowed to date $505,000.
** No limit to amount.
†† No limit to amount. Borrowed to date $300,000.
‡‡ No limit to amount. Borrowed to date $200,000.

[Document 44—1912.]

MESSAGE OF THE MAYOR

RECOMMENDING

APPROPRIATIONS AND TAX ORDERS FOR 1912–1913,

TOGETHER WITH THE

ANNUAL ESTIMATES OF THE DEPARTMENTS.

City of Boston,
Office of the Mayor, February 15, 1912.

To the City Council:

In accordance with section 3 of chapter 486 of the Acts of 1909, I transmit herewith the estimates of the several departments for the year 1912–1913, together with a list of the appropriations which I recommend. I also transmit for your information the basis of estimate prepared by the City Auditor, which includes the amount that can be raised within the tax limit for the current expenditures of the city and an estimate of the income for the present year.

The sum total of all the estimates submitted by the heads of city departments, with an allowance of $250,000 for the Reserve Fund, is $14,412,030.07. The total of the estimates submitted by the heads of county departments, including the Penal Institutions Department, is $1,458,213. I recommend a reduction of $1,040,290.07 in the estimates for the city departments, and $50,309 in the estimates for the county departments.

The total amount recommended for city and county expenditures is $14,779,644. The city and county debt requirements total $5,292,568.82, making the total amount recommended for appropriation $20,072,212.82.

It is practically certain that the four items which are outside the tax limit or specifically set aside within the limit, namely, the debt requirements, the county expenditures, the state charges and the School Committee appropriation, will total more than fifteen million dollars, the amount available for school expenditures alone being $369,372.65 more than the amount available last year. As it will probably be necessary to provide for fire apparatus, improvements in the fire-alarm service, receiving stations for the disposal of refuse and garbage, repairs on bridges, as well as other substantial items, out of the tax levy this year, I am of the opinion that the amount recommended is all that can be safely appropriated at the present time. Among the meritorious petitions before me necessitating larger appropriations is the request of the Police and Fire Departments for increased pay. The wages of these employees have not been advanced for many years and if the increases are granted this year, as I believe they should be, it will be necessary to add to the appropriations of their respective departments.

In considering the various appropriations I would ask the City Council to remember that the annexation of Hyde Park is responsible for a large part of the increase. Moreover, the new playgrounds, libraries, municipal buildings, baths, gymnasiums, convenience stations, and other public utilities which have been established in the last few years, require funds for their maintenance, and the requests for increased appropriations, in so far as they are based upon these items, are not only legitimate but unavoidable.

Respectfully,

JOHN F. FITZGERALD,
Mayor.

CITY OF BOSTON.

APPROPRIATION AND TAX ORDERS FOR THE FINANCIAL YEAR 1912–1913.

Ordered, That to meet the current expenses payable during the financial year beginning with the first day of February, 1912, of performing the duties and exercising the powers devolved by statute or ordinance, or by vote of the City Council during the year, upon the City of Boston, or the County of Suffolk, or the departments or officers thereof, and to meet their respective obligations for interest on debt, sinking fund requirements and maturing debt not provided for by sinking fund, the respective sums of money hereinafter specified be, and the same are, hereby appropriated for the several departments, and for the objects and purposes hereinafter stated.

Ordered, That the appropriations for Water Service, current expenses, and the payments to the state under the provisions of chapter 488 of the Acts of 1895 and acts in addition or amendment thereto, and for the interest and debt requirements for loans issued for water purposes, be met by the income from said works and any excess over income from taxes; that the other appropriations hereinafter specified be met out of the money remaining in the treasury at the close of business on January 31, 1912, exclusive of the money raised by loan or needed to carry out the requirements of any statute, gift, trust, or special appropriation, and by the income of the financial year, beginning February 1, 1912, and by taxes to the amount of $14,651,168.40, and that said amount be raised by taxation on the polls and estates taxable in the City of Boston.

Ordered, That all sums of money which form no part of the income of the city, but shall be paid for services rendered or work done by any department or division for any other department or division, or for any person or corporation other than the City of Boston, be paid into the general treasury and then credited to the appropriation of the department or division rendering such service or doing such work, and that all contributions made to any appropriation be expended for the objects and purposes directed by the several contributors thereof.

Ordered, That to provide temporarily money to meet the appropriations aforesaid, the City Treasurer issue and sell, at such times and in such amounts as he may deem best, notes or certificates of indebtedness of the City of Boston, not exceeding nine million dollars in the total, in anticipation of the taxes of the current municipal year; that all such notes or certificates of indebtedness be dated the day the money for the same is received, be made payable with the interest thereon at the office of the City Treasurer within the current financial year, from the taxes of said year, and bear interest from their date until the same are made payable at such rate as said treasurer shall deem proper.

Ordered, That all taxes raised to meet the appropriations of the City Council, and all taxes assessed for meeting the city's proportion of the state tax of the year 1912, or of any other taxes or assessments payable to the Commonwealth, be due and payable on the first day of October, 1912; that all such taxes paid after the first day of November, 1912, bear interest from and including said day until paid, at the rate of six per cent per annum, except the taxes assessed upon shares of stock of national banks shall bear interest at the rate of twelve per cent per annum from and including said first day of November until paid; and that all interest which shall have become due on taxes shall be added to and be a part of such taxes.

ART DEPARTMENT: Eight hundred dollars		$800 00
ASSESSING DEPARTMENT: One hundred eighty-one thousand dollars		181,000 00
AUDITING DEPARTMENT: Forty-six thousand nine hundred dollars		46,900 00
BATH DEPARTMENT: Two hundred five thousand dollars		205,000 00
BUILDING DEPARTMENT: One hundred thirty thousand two hundred dollars —		
Building Department	$126,200 00	
Board of Appeal	4,000 00	
		130,200 00
CEMETERY DEPARTMENT: Eighty-four thousand dollars		84,000 00
CITY CLERK DEPARTMENT: Forty-five thousand dollars		45,000 00
CITY COUNCIL: Fifty-one thousand dollars —		
Salaries	$13,500 00	
City Council proceedings	12,500 00	
Incidental expenses	25,000 00	
		51,000 00
CITY DOCUMENTS: Thirty-six thousand dollars		36,000 00
COLLECTING DEPARTMENT: One hundred thirty-seven thousand dollars		137,000 00
CONSUMPTIVES' HOSPITAL DEPARTMENT: Two hundred thousand dollars		200,000 00
ELECTION DEPARTMENT: One hundred forty-five thousand dollars		145,000 00
FINANCE COMMISSION: Thirty-five thousand dollars		35,000 00
FIRE DEPARTMENT: One million six hundred sixty thousand dollars —		
Current expenses	$1,548,000 00	
Pensions	112,000 00	
		1,660,000 00
HEALTH DEPARTMENT: Three hundred eighteen thousand dollars		318,000 00
HOSPITAL DEPARTMENT: Five hundred seventy thousand dollars		570,000 00
INSTITUTIONS:		
BOSTON INFIRMARY DEPARTMENT: One hundred ninety-five thousand nine hundred dollars —		
Boston Almshouse and Hospital	$160,500 00	
Almshouse, Charlestown	15,500 00	
Pauper expenses	5,500 00	
Office expenses	5,200 00	
Steamer "George A. Hibbard"	9,200 00	
		195,900 00
CHILDREN'S INSTITUTIONS DEPARTMENT: Two hundred eleven thousand nine hundred twenty-five dollars—		
Placing Out and Office Division	$115,125 00	
Parental School	52,500 00	
Suffolk School for Boys	44,300 00	
		211,925 00
INSTITUTIONS REGISTRATION DEPARTMENT: Twenty-two thousand dollars		22,000 00
STEAMER "MONITOR": Thirty thousand nine hundred dollars		30,900 00
Carried forward		$4,305,625 00

Brought forward		$4,305,625 00
LAW DEPARTMENT: Forty-nine thousand dollars		49,000 00
LIBRARY DEPARTMENT: Three hundred sixty-seven thousand one hundred sixty-five dollars		367,165 00
LICENSING BOARD: Thirty-eight thousand dollars		38,000 00
MARKET DEPARTMENT: Eleven thousand nine hundred dollars		11,900 00
MAYOR: Ninety-seven thousand five hundred dollars —		
Office expenses, etc.	$50,500 00	
Bureau of Information	7,000 00	
Public celebrations	40,000 00	
		97,500 00
MUSIC DEPARTMENT: Eighteen thousand dollars		18,000 00
OVERSEEING OF THE POOR DEPARTMENT: One hundred sixty thousand four hundred dollars		160,400 00
PARK DEPARTMENT: Four hundred thirty-three thousand dollars		433,000 00
POLICE DEPARTMENT: Two million two hundred sixteen thousand dollars —		
Current expenses	$2,078,452 00	
Pensions	137,548 00	
		2,216,000 00
PRINTING DEPARTMENT: Salary of Superintendent and operating expenses to be met by revenue.		
PUBLIC BUILDINGS DEPARTMENT: Two hundred forty-five thousand dollars		245,000 00
PUBLIC GROUNDS DEPARTMENT: One hundred sixty-two thousand dollars		162,000 00
PUBLIC WORKS DEPARTMENT: Four million four hundred sixty-eight thousand seven hundred dollars —		
Central office	$85,200 00	
Bridge and Ferry Division	578,500 00	
Highway Division	3,479,000 00	
Sewer and Water Division, Sewer Service	326,000 00	
		4,468,700 00
REGISTRY DEPARTMENT: Forty thousand dollars		40,000 00
RESERVE FUND (for the payment of claims, executions of court, court fees, expert witnesses and other legal expenses, and for transfers): Two hundred fifty thousand dollars		250,000 00
SINKING FUNDS DEPARTMENT: Two thousand three hundred fifty dollars		2,350 00
SOLDIERS' RELIEF DEPARTMENT: Two hundred ten thousand dollars		210,000 00
STATISTICS DEPARTMENT: Ten thousand five hundred dollars —		
Statistics Department		10,500 00
City Record, publication of: Expenses to be met by revenue.		
STREET LAYING-OUT DEPARTMENT: One hundred thirty-one thousand dollars		131,000 00
SUPPLY DEPARTMENT: Thirteen thousand dollars		13,000 00
TREASURY DEPARTMENT: Forty-eight thousand six hundred dollars		48,600 00
WEIGHTS AND MEASURES DEPARTMENT: Twenty-seven thousand dollars		27,000 00
WIRE DEPARTMENT: Sixty-seven thousand dollars		67,000 00
Carried forward		$13,371,740 00

Brought forward			$13,371,740 00
CITY DEBT REQUIREMENTS:			
Sinking funds		$1,266,508 00	
Serial loans		342,013 49	
Hyde Park temporary debt		55,000 00	
Interest		3,413,000 00	
			5,076,521 49
			$18,448,261 49
COUNTY OF SUFFOLK: One million six hundred twenty-three thousand nine hundred fifty-one dollars thirty-three cents —			
County Buildings	$100,000 00		
Jail	73,450 00		
Supreme Judicial Court,	41,000 00		
Superior Court, Civil Session	327,112 00		
Superior Court, Criminal Session	200,000 00		
Probate Court	32,220 00		
Municipal Court Justices	43,475 00		
Municipal Court, Civil Session	30,270 00		
Municipal Court, Criminal Session	80,000 00		
Municipal Court, Charlestown District,	13,000 00		
East Boston District Court	11,600 00		
Municipal Court, South Boston District	13,600 00		
Municipal Court, Dorchester District	8,600 00		
Municipal Court, Roxbury District	22,900 00		
Municipal Court, West Roxbury District	9,600 00		
Municipal Court, Brighton District	6,200 00		
Boston Juvenile Court	11,568 00		
Police Court, Chelsea	14,300 00		
Registry of Deeds	57,000 00		
Index Commissioners	13,900 00		
Insanity cases	22,500 00		
Land Court	4,200 00		
Medical examinations	26,000 00		
Early Court Records	3,000 00		
Miscellaneous expenses,	9,895 00		
		$1,175,390 00	
PENAL INSTITUTIONS DEPARTMENT:			
House of Correction	$210,000 00		
Office expenses	22,514 00		
		232,514 00	
COUNTY DEBT REQUIREMENTS:			
Sinking fund and principal	$76,520 66		
Interest	139,526 67		
		216,047 33	
			1,623,951 33
			$20,072,212 82

WATER DEPARTMENT: One million three thousand five hundred ten dollars. (To be paid by water income.)		
Current expenses and extension of mains,	$865,000 00	
Debt requirements. (Interest.) . .	138,510 00	
		$1,003,510 00

BASIS OF ESTIMATE.

1911-1912.

Average valuation, $1,355,416,829.00.		
$6.74 on a thousand brings		$9,135,509 43
Estimated income and cash in treasury		5,532,905 83
Amount received from Shaw heirs		492,020 42
Amount available for appropriations inside tax limit .		$15,160,435 68
City debt, for sinking funds	$1,462,998 00	
Serial loans	223,750 00	
Interest	3,378,000 00	
		5,064,748 00
County, for sinking fund and principal,	$76,875 67	
Interest	140,312 78	
Appropriation	1,373,411 00	
		1,590,599 45
		$21,815,783 13

1912-1913.

Average valuation, $1,403,848,440.00		
$6.64 on a thousand brings		$9,321,553 65
Estimated income and cash in treasury		5,421,044 42
Amount available for appropriations inside tax limit .		$14,742,598 07
City debt, for sinking funds	$1,266,508 00	
Serial loans	342,013 49	
Hyde Park temporary loan . .	55,000 00	
Interest	3,413,000 00	
		5,076,521 49
County, for sinking fund and principal .	$76,520 66	
Interest	139,526 67	
Appropriation	1,458,213 00	
		1,674,260 33
		$21,493,379 89

WAYS AND MEANS.

OTHER THAN TAXES.

1912-1913.

An estimate of the Ways and Means, other than taxes, of meeting the Expenditures of the CITY OF BOSTON AND COUNTY OF SUFFOLK for the financial year 1912–1913:

Bath Department	$23,000 00
Cemetery Department	25,000 00
City Clerk Department	7,000 00
Collecting Department	22,000 00
Collecting bank tax	6,000 00
Fire Department	2,000 00
Gypsy and Brown-tail Moth Suppression	20,000 00
Health Department	12,000 00
Hospital Department	130,000 00
Institutions:	
Boston Infirmary Department	5,000 00
Interest	200,000 00
Library Department	5,500 00
Licensing Board	20,000 00
Market Department	124,000 00
Mayor	18,000 00
Overseeing of the Poor Department	17,000 00
Park Department	5,000 00
Pedlers Licenses	2,000 00
Police Department	18,000 00
Public Buildings Department	15,000 00
Public Works Department	195,000 00
Registry Department	9,000 00
Soldiers' Relief Department	100,000 00
Street Laying-Out Department	25,000 00
Weights and Measures Department	9,000 00
Wire Department	3,300 00
County of Suffolk	195,000 00
Corporation tax	1,700,000 00
Liquor license revenue	1,000,000 00
Street railway tax	450,000 00
Hyde Park taxes	55,000 00
	$4,417,800 00
Cash in treasury January 31, 1912	1,003,244 42
	$5,421,044 42

Comparative Table Departmental Expenditures, 1906–07—1911–12. Estimates, 1912–13.

	Expenditures, 1906–07.	Expenditures, 1907–08.	Expenditures, 1908–09.	Expenditures, 1909–10.	Expenditures, 1910–11.	Expenditures, 1911–12.	Estimated Expenditures, 1912–13.	Amounts Allowed.
Art Department	$12 40	$100 00	$310 88	$317 81	$205 00	$1,444 05	$800 00	$800 00
Assessing Department	186,987 21	190,720 34	175,058 31	169,330 52	173,995 73	177,639 67	186,498 59	181,000 00
Auditing Department	41,394 71	41,460 99	40,092 80	40,259 77	43,214 83	43,475 06	46,900 00	46,900 00
Bath Department	196,088 08	205,567 83	174,750 74	172,824 82	172,894 32	204,218 09	246,151 62	205,000 00
Board of Aldermen	30,810 86	30,582 89	26,278 35	24,366 58				
Building Department	107,566 44	116,555 00	101,731 23	98,216 39	101,457 69	110,682 97	136,205 00	126,200 00
Board of Appeal	1,765 00	2,333 37	3,930 64	3,449 74	2,675 03	4,146 52	5,875 00	4,000 00
Cemetery Department	93,949 38	101,050 40	77,164 67	75,049 08	80,268 94	83,361 10	104,110 00	84,000 00
City Clerk Department	52,791 97	51,154 08	46,591 51	42,900 22	44,279 77	44,448 00	46,000 00	45,000 00
City Council:								
Salaries					13,500 00	13,500 00	13,500 00	13,500 00
Proceedings	21,298 73	21,288 68	18,558 73	14,999 23	9,689 24	11,630 36	12,500 00	12,500 00
Incidental expenses	10,045 34	8,657 73	9,764 55	15,581 35	23,255 94	24,052 20	25,000 00	25,000 00
City Documents	37,896 12	40,831 10	36,794 74	47,268 34	36,900 86	35,968 92	36,000 00	36,000 00
City Messenger Department	37,200 00	38,960 67	34,998 53	33,497 69	809 00			
Clerk of Committees Department	17,441 28	18,072 41	16,467 94	15,440 79	248 26			
Collecting Department	134,983 16	159,867 40	124,019 53	126,449 97	132,570 31	134,589 33	147,500 00	137,000 00
Common Council	29,969 73	29,642 10	30,476 46	31,367 44	98 57			
Consumptives' Hospital Department	3,680 59	36,522 62	74,605 11	158,915 34	188,019 82	187,895 41	225,948 66	200,000 00
Election Department	168,685 57	176,920 20	164,214 50	147,121 70	140,068 30	138,826 65	150,298 00	145,000 00
Finance Commission		22,585 44	64,904 80	10,193 25	34,384 68	34,862 47	35,000 00	35,000 00
Fire Department	1,437,270 80	1,511,323 86	1,513,238 99	1,512,342 39	1,582,390 36	1,612,395 31	1,710,923 82	1,660,000 00
Health Department	193,250 79	240,879 91	206,255 74	220,326 39	243,012 28	297,295 69	418,072 00	318,000 00
Hospital Department	487,034 22	485,615 26	552,001 00	601,985 79	535,873 30	551,538 93	584,008 00	570,000 00
Boston Infirmary Department:								
Boston Almshouse and Hospital	156,887 53	153,996 97	145,379 56	144,004 21	148,830 35	156,609 19	163,500 00	160,500 00
Almshouse, Charlestown	15,998 63	17,352 17	16,983 44	17,930 75	16,036 81	15,655 60	16,000 00	15,500 00
Epileptics, etc., care of	13,574 10	51,707 52	32,586 33					
Pauper expenses	3,040 92	3,612 84	5,338 22	13,391 24	6,430 68	4,150 64	6,000 00	5,500 00
Office expenses	3,726 70	3,945 65	4,419 20	4,490 83	4,621 02	4,621 93	6,000 00	5,200 00
Steamer "John Howard"	7,883 55	8,494 79	8,626 70	6,997 12	8,041 19			
Steamer "George A. Hibbard"						7,749 32	9,250 00	9,200 00
Children's Institutions Department:								
Placing Out and Office Division	83,769 60	124,287 99	108,685 36	96,691 89	101,753 74	110,141 61	123,125 00	115,125 00
Parental School	59,608 72	61,615 02	59,757 88	59,535 49	54,941 33	56,082 68	54,506 00	52,500 00
Suffolk School for Boys	41,962 08	42,149 41	43,481 70	52,960 97	45,291 37	41,620 65	47,245 00	44,300 00
Insane Hospital Department:								
Boston Insane Hospital	165,000 00	170,685 00	160,938 46	135 23				
Institutions Registration Department	23,055 96	23,358 42	23,279 82	22,413 09	20,470 25	20,602 33	22,000 00	22,000 00
Steamer "Monitor"	22,929 37	25,199 64	22,594 10	24,932 89	25,072 40	28,346 13	30,966 00	30,900 00
Law Department	46,391 40	45,780 71	44,254 63	47,892 66	46,532 83	45,494 63	51,000 00	49,000 00
Library Department	325,306 56	325,508 51	310,258 00	349,769 72	352,367 32	355,869 44	374,665 00	367,165 00
Licensing Board	19,027 08	37,565 29	34,604 53	34,911 83	34,469 95	36,090 96	47,950 00	38,000 00
Market Department	11,394 87	11,676 95	10,905 07	10,690 98	10,810 19	11,504 80	11,922 00	11,900 00
Mayor, office expenses	51,583 78	85,775 23	52,325 13	53,529 83	49,355 24	50,632 08	50,500 00	50,500 00
Bureau of Information					3,708 15	6,982 77	7,000 00	7,000 00
Public Celebrations	40,320 59	72,664 19	26,978 17	30,763 37	42,892 03	42,997 73	40,000 00	40,000 00
Music Department	20,000 00	25,000 00	14,999 82	18,968 06	17,583 75	17,599 15	22,000 00	18,000 00
Overseeing of the Poor Department	133,256 04	133,292 22	143,889 40	143,407 12	142,131 89	147,557 44	160,400 00	160,400 00
Park Department	340,915 48	336,144 87	309,008 32	365,172 07	399,506 84	404,974 71	532,948 16	433,000 00
Police Department	1,933,896 48	1,928,622 64	2,052,671 66	2,099,363 59	2,155,548 07	2,177,655 59	2,235,757 44	2,216,000 00
Public Buildings Department	258,378 19	250,465 45	210,890 38	164,958 98	194,993 79	219,720 56	260,000 00	245,000 00
Public Grounds Department	172,045 96	180,040 21	132,060 45	140,041 27	148,272 53	158,788 08	187,519 00	162,000 00
Public Works Department:*								
Central Office						$72,943 26	$85,200 00	$85,200 00
Bridge and Ferry Division						543,560 09	737,010 00	578,500 00
Highway Division						3,316,489 75	3,854,482 48	3,479,000 00
Sewer and Water Division:								
Sewer Service						325,508 86	336,694 89	326,000 00
Totals	$4,071,726 73	$4,248,977 22	$3,839,757 86	$3,948,748 97	$4,138,961 38	$4,258,501 96	$5,013,387 37	$4,468,700 00
Registry Department	38,024 25	37,109 33	34,988 94	34,584 11	38,950 24	37,923 49	41,000 00	40,000 00
Reserve Fund	89,366 23	76,268 64	63,859 02	50,902 72	55,845 59	65,734 78	250,000 00	250,000 00
Sinking Funds Department	2,867 90	2,783 10	2,385 17	2,263 08	2,291 47	2,228 19	2,350 00	2,350 00
Soldiers' Relief Department	252,760 76	254,184 10	247,659 70	236,297 49	218,538 87	207,334 78	210,000 00	210,000 00
Statistics Department:								
Department expenses	12,209 18	12,170 70	11,153 99	8,719 18	10,561 00	10,114 58	12,000 00	10,500 00
City Record, publication of				4,679 70	7,148 32	10,218 14		
Street Laying-Out Department, office expenses	38,670 73	80,623 18	76,531 80	77,999 68	84,898 32	122,434 84	131,982 41	131,000 00
Supply Department	12,910 01	12,651 06	9,397 41	11,544 79	11,358 76	11,499 43	14,000 00	13,000 00
Treasury Department	48,963 09	50,812 29	49,130 47	47,533 34	46,811 95	46,900 03	49,600 00	48,600 00
Weights and Measures Department	24,254 10	24,000 67	22,992 12	23,748 13	24,474 30	24,806 27	27,676 00	27,000 00
Wire Department	61,665 84	65,941 53	54,662 45	54,996 09	57,741 70	61,747 45	68,490 00	67,000 00
Totals	$11,893,494 79	$12,515,155 79	$11,879,645 01	$11,967,175 07	$12,287,055 85	$12,692,862 69	$14,412,030 07	$13,371,740 00
City Debt Requirements:								
Sinking funds	1,512,515 00	1,545,802 00	1,506,240 00	1,597,784 00	1,465,755 00	1,462,998 00	1,266,508 00	1,266,508 00
Serial loans					34,750 00	223,750 00	342,013 49	342,013 49
Interest	3,020,658 30	3,138,232 73	3,193,661 84	3,219,375 47	3,327,086 70	3,373,564 47	3,413,000 00	3,413,000 00
Hyde Park Temporary Debt							55,000 00	55,000 00
County of Suffolk:								
General expenses	960,379 26	1,023,833 95	1,035,718 85	1,041,661 58	1,041,469 90	1,133,789 10	1,215,466 00	1,175,390 00
County Buildings					86,512 69	95,213 90	107,625 00	100,000 00
Jail					68,264 89	66,794 56	70,450 00	73,450 00
Supreme Judicial Court					36,710 48	37,932 04	43,030 00	41,000 00
Superior Court, Civil Session					324,784 76	338,821 35	332,112 00	327,112 00
Superior Court, Criminal Session					134,309 41	178,998 95	223,100 00	200,000 00
Probate Court					29,762 82	33,845 86	32,220 00	32,220 00
Municipal Court Justices					39,110 00	41,288 75	40,100 00	43,475 00
Municipal Court, Civil Session					28,666 43	28,917 52	30,270 00	30,270 00
Municipal Court, Criminal Session					74,402 10	75,758 00	86,155 00	80,000 00
Municipal Court, Charlestown District					11,447 67	11,680 72	13,258 00	13,000 00
East Boston District Court					9,794 49	10,497 34	11,614 00	11,600 00
Municipal Court, South Boston District					12,417 77	12,925 09	13,600 00	13,600 00
Municipal Court, Dorchester District					8,085 29	7,980 23	8,607 00	8,600 00
Municipal Court, Roxbury District					20,096 59	21,533 07	22,998 00	22,900 00
Municipal Court, West Roxbury District					8,038 49	9,309 51	9,661 00	9,600 00
Municipal Court, Brighton District					5,826 71	5,969 27	6,200 00	6,200 00
Boston Juvenile Court					11,301 25	11,682 15	11,568 00	11,568 00
Police Court, Chelsea					12,684 47	13,932 13	14,340 00	14,300 00
Registry of Deeds					53,229 99	56,255 24	59,000 00	57,000 00
Index Commissioners					10,267 10	12,571 44	13,900 00	13,900 00
Insanity Cases					21,884 23	20,691 96	22,500 00	22,500 00
Land Court					2,551 65	4,105 86	4,225 00	4,200 00
Medical Examinations					21,515 60	24,437 54	26,038 00	26,000 00
Miscellaneous Expenses					9,805 02	12,646 62	9,895 00	9,895 00
Early Court Records							3,000 00	3,000 00
House of Correction	167,358 11	179,706 34	195,584 96	226,089 92	204,069 55	205,020 35	220,233 00	210,000 00
Penal Institutions, office expenses	19,929 71	21,175 38	19,920 27	21,484 12	19,683 52	21,021 97	22,514 00	22,514 00
County Debt Requirements:								
Sinking fund and principal	59,065 00	58,984 00	62,018 00	65,716 00	76,159 34	76,875 67	76,520 66	76,520 66
Interest	123,605 00	123,165 00	126,225 00	133,769 94	135,565 72	140,223 83	139,526 67	139,526 67
Totals	$17,757,005 17	$18,606,055 19	$18,019,013 93	$18,273,056 10	$18,591,595 58	$19,330,106 08	$21,162,811 89	$20,072,212 82

Public Works Department.— Water Service.

Current expenses and extension of mains,	$544,769 54	$646,191 07	$729,677 14	$871,367 43	$860,676 10	$822,377 46	$865,360 00	$865,000 00
Debt requirements, interest	257,764 85	178,217 66	175,010 17	161,963 39	138,460 17	127,280 37	138,510 00	138,510 00
Totals	$802,534 39	$824,408 73	$904,687 31	$1,033,330 82	$999,136 27	$949,657 83	$1,003,870 00	$1,003,510 00

* Not including Water Service.

ESTIMATES OF DEPARTMENTS.

ANNUAL ESTIMATES.

ART DEPARTMENT.

HON. JOHN F. FITZGERALD,
Mayor of the City of Boston:

On behalf of the Board of Art Commissioners, I hereby submit an estimate of the appropriation required to enable this department to perform its duties during the next financial year. No other sources of income can be expected.

The total appropriation requisite is $800. The estimated expenditure of the commission is $400 for clerical and office services; $200 for general expenses and $200 for expert advice.

As the total sum is the same as the appropriation granted this commission for 1910 and is less than its appropriation for 1911, it is hoped that the proposed appropriation will be approved.

THOMAS ALLEN,
Chairman.

ASSESSING DEPARTMENT.

Expenditures and Revenue for Five Years.

	1908.	1909.	1910.	1911. Estimated.	1912. Estimated.
Expenditures	$175,058 31	$169,330 52	$173,995 73	$177,639 67	$186,498 59
Revenue	249 25	.....	.....	.....	.....

Expenditures for Three Years Grouped.

	1910.	1911. Estimated.	1912. Estimated.
Office expenses	$6,455 49	$7,280 37	$7,846 02
Pay rolls	167,010 24	169,902 05	178,152 57
Interpreters	530 00	457 25	500 00
Totals	$173,995 73	$177,639 67	$186,498 59

Office Expenses Itemized.

Comparative Table.

	1910.	1911. Estimated.	1912. Estimated.
Printing	$3,764 88	$4,422 10	$4,722 10
Postage	185 00	186 24	186 24
Stationery	834 18	833 88	1,033 88
Telephones	261 79	286 94	286 94
Messenger service	1 25	.....	.....
Travel	153 40	280 00	300 00
Advertising	99 35	108 72	128 72
Miscellaneous, including maps ($250), directories ($175.30), stock quotations ($400)	1,155 64	1,162 49	1,188 14
Totals	$6,455 49	$7,280 37	$7,846 02

Comparative List of Employees.

RATING.	Yearly Wages.	AVERAGE NUMBER EMPLOYED.			Estimated Wage Total, 1912.
		1910.	1911. Estimated.	1912. Estimated.	
1 Chairman	$4,500 00	1	1	1	$4,500 00
1 Secretary	4,200 00	1	1	1	4,200 00
5 Assessors	4,000 00	5	5	5	20,000 00
48 First assistant assessors	1,000 00	46	46	48	48,000 00
48 Second assistant assessors	200 00	46	46	48	9,600 00
1 Chief clerk	3,000 00	1	1	1	3,500 00
1 Assistant chief clerk	2,400 00	1	1	1	2,500 00
1 Second assistant clerk	1,500 00	1	1	1	1,500 00
1 Conveyancing clerk	2,000 00	1	1	1	2,000 00
1 Assistant conveyancing clerk	1,500 00	1	1	1	1,500 00
1 Engineer	2,200 00	1	1	1	2,400 00
1 Probate clerk	2,200 00	1	1	1	2,400 00
1 Clerk	2,500 00	1	1	1	2,500 00
2 Clerks	2,400 00	2	2	2	4,800 00
1 Clerk	1,200 00	.....	1	1	1,200 00
1 Stenographer	900 00	.....	1	1	900 00
1 Messenger	396 00	1	1	1	396 00
Totals	.....	110	112	116	$111,896 00

Extra Employees.

RATING.	Wages.	TOTAL PAYMENTS.		
		1910.	1911. Estimated.	1912. Estimated.
Street clerks	$4, $4.50, $5 per day and per schedule.	$11,917 06	$11,882 47	$12,682 47
Office and street clerks	$3.72 per day, $0.46½ and $0.69¾ per hour for office work and schedule based upon $5 per day.	49,049 23	50,180 26	52,824 10
Retired veteran	.....	.....	.....	750 00
Totals	.....	$60,966 29	$62,062 73	$66,256 57

REASONS FOR INCREASES — ADDITIONAL EMPLOYEES.

First assistant assessors: On account of two new districts that have been added in annexing Hyde Park, at $1,000 each, an increase of		$2,000 00	
Balance unexpended		25 00	
			$2,025 00
Second assistant assessors: On account of two new districts in Hyde Park, at $200 each, an increase of			400 00
Proposed Increase of Salaries.			
Clerks' salaries, $1,000 for four clerks, divided as follows:			
Chief clerk	$500 00		
Assistant chief clerk	100 00		
Civil engineer and plan clerk	200 00		
Probate clerk	200 00		
		$1,000 00	
For salaries increased during 1911		631 68	
			1,631 68
Clerks' Street Work.			
Increase on account of two new assessment districts in Hyde Park ($300 each); and $200 increase for regular street work			800 00
Clerks' Office and Tax Work.			
Increase on account of making tax bills, collector's list, and assessors' lists and statistics of new Hyde Park districts, and preparatory work in arranging Hyde Park books in block order, and natural increase in Boston			2,643 84
Carried forward			$7,500 52

Brought forward	$7,500 52
The proposed increase in the office expenses over the actual expenditure of last year will be needed for stationery and printing, providing new books, etc., for the Hyde Park assessments, as well as natural increase in the printing and stationery expenditure of the City of Boston.	608 40
Veterans' exemptions, on account of retirement of Edgar H. Loveren, at half pay	750 00
	$8,858 92

AUDITING DEPARTMENT.

Expenditures for Five Years.

	1908.	1909.	1910.	1911. Estimated.	1912. Estimated.
Expenditures.....	$40,092 80	$40,259 77	$43,214 83	$44,805 00	**$46,900 00**

Expenditures for Three Years Grouped.

	1910.	1911. Estimated.	1912. Estimated.
Office expenses.....	$6,069 57	$7,405 00	$7,600 00
Pay rolls.....	37,145 26	37,400 00	39,300 00
Totals.....	$43,214 83	$44,805 00	$46,900 00

Office Expenses Itemized.

Comparative Table.

	1910.	1911. Estimated.	1912. Estimated.
Printing.....	$286 46	$300 00	$400 00
Postage.....	215 00	400 00	400 00
Stationery.....	1,380 34	1,050 00	1,100 00
Telephones.....	159 47	200 00	200 00
Office expenses.....	134 50	155 00	200 00
Surety bond.....	300 00	300 00	300 00
Auditing accounts of departments, etc.....	3,593 80	5,000 00	5,000 00
Totals.....	$6,069 57	$7,405 00	$7,600 00

Comparative List of Employees.

RATING.	Yearly Wages.	AVERAGE NUMBER EMPLOYED.			Estimated Wage Total, 1912.
		1910.	1911. Estimated.	1912. Estimated.	
Auditor	$6,000 00	1	1	1	$6,000 00
Assistant auditor	3,600 00	1	1	1	3,600 00
Clerk	3,000 00	1	1	1	3,000 00
Clerk	2,700 00	1	1	1	2,700 00
Clerks	2,400 00	3	3	3	7,200 00
Clerks	2,200 00	2	2	2	4,400 00
Clerk	2,000 00	1	1	1	2,000 00
Clerk	1,900 00	.....	1	1	1,900 00
Clerks	1,800 00	2	1	1	1,800 00
Clerk	1,600 00	1	1	1	1,600 00
Clerk	1,300 00	1	.....	.....	.....
Clerk	1,200 00	.....	1	1	1,200 00
Clerk	1,100 00	1	.....	.....	.....
Clerks	1,000 00	.....	.....	3	3,000 00
Clerks	900 00	.....	2	.....	.....
Clerk	850 00	.....	1	.....	.....
Clerk	700 00	1	.....	.....	.....
Extra	.....	.....	.....	.....	900 00
Totals	.....	16	17	17	$39,300 00

BATH DEPARTMENT.

HON. JOHN F. FITZGERALD,
Mayor of the City of Boston:

The accompanying budget of the Bath Department for the forthcoming year is as nearly correct as can be computed at this time.

This year will witness the operation of three additional houses that were not in use at this time last year—Paris Street Gymnasium, which was opened July 8, 1911; Ward 3 Gymnasium and Bath House on Bunker Hill

street, Charlestown, and the Ward 8 Gymnasium and Bath House on Blossom street, of which the two latter will be opened about October 1, 1912. The expenses of these two latter houses have been approximated from the above date.

A new floating house on the Fort Point channel will also be used this coming outdoor season, and a new house will be constructed at Commercial Point on Freeport street.

Necessary repairs in the way of plumbing at the Cabot Street Bath House, the purchase of necessary towels and bathing suits for the coming outdoor season, and the expenses accompanying the operation of the new houses make the sum asked for absolutely necessary.

Very truly yours,

William M. Murphy,
Chairman Bath Trustees.

Expenditures and Revenue for Five Years.

	1908.	1909.	1910.	1911. Estimated.	1912. Estimated.
Expenditures.....	$174,750 74	$172,824 82	$172,893 32	$204,970 04	**$246,151 62**
Revenue.....	15,300 50	17,470 85	21,707 54	23,675 10	**25,000 00**

Expenditures for Three Years Grouped.

	1910.	1911. Estimated.	1912. Estimated.
Office expenses (central administration and divisions), not including pay rolls.....	$5,807 91	$5,150 83	$6,335 00
Pay rolls (other than for construction).....	124,118 52	148,919 94	187,968 84
General expenses (other than office expenses)..	29,395 79	41,647 88	40,927 78
Repairs and improvements.....	13,571 10	9,251 39	10,920 00
Totals.....	$172,893 32	$204,970 04	$246,151 62

Expenditures for Three Years by Departmental Divisions.

DIVISIONS.	1910.	1911. Estimated.	1912. Estimated.
Central office (including pay rolls)	$12,069 44	$12,633 14	$14,735 00
D Street Gymnasium	10,132 35	9,638 59	10,349 00
East Boston Gymnasium	.....	8,851 82	16,527 18
Ward 16 Gymnasium	6,798 10	7,398 43	7,607 00
Ward 7 Gymnasium	6,162 93	6,090 06	6,145 75
Ward 9 Gymnasium	5,656 57	5,578 71	5,543 52
Cabot Street Bath House and Gymnasium	21,490 87	21,661 68	21,491 12
Dover Street Bath House	15,691 69	16,673 57	16,749 16
Dover Street Laundry	5,406 62	7,973 40	9,169 24
North Bennet Street Bath House and Gymnasium	17,974 93	20,237 57	20,626 04
Copley School Baths	2,785 69	2,765 43	3,013 75
L Street Bath House	16,405 54	17,967 03	17,623 00
North End Park Bath House	10,809 33	11,081 43	11,296 50
North End Park Laundry	2,613 78	3,062 66	3,250 00
Floating bath houses	15,834 96	20,247 10	21,847 18
Wood Island Park Bath House	3,260 93	3,244 56	2,866 19
Dewey Beach Bath House	3,752 93	5,179 71	4,710 00
McKenzie Beach Bath House	3,851 40	2,403 02	2,385 20
Tenean Beach Bath House	2,514 78	2,361 26	2,301 35
Orchard Park Bath House	1,786 51	1,337 70	1,418 25
Spring Street Bath House	1,410 14	1,202 16	1,296 51
Commercial cars and laundry teams	4,989 28	6,197 60	6,365 00
Bathing suits	1,401 02	10,137 80	5,650 00
Ward 8 Building	.....	942 11	8,888 68
Curtis Hall Building	.....	.....	18,124 00
Charlestown Bath House and Gymnasium	.....	.....	4,576 00
Randidge Excursion	94 53	103 50	100 00
Freeport Street Bath	.....	.....	1,497 00
Totals	$172,894 32	$204,970 04	$246,151 62

CENTRAL OFFICE.

Expenditures for Three Years Grouped.

	1910.	1911. Estimated.	1912. Estimated.
Office expenses	$5,807 91	$5,150 83	$6,335 00
Pay rolls	6,261 53	7,482 31	8,400 00
Totals	$12,069 44	$12,633 14	$14,735 00

Office Expenses Itemized.

Comparative Table.

	1910.	1911. Estimated.	1912. Estimated.
Printing	$377 20	$537 95	$600 00
Postage	28 00	59 60	75 00
Stationery	264 20	391 44	400 00
Telephones	153 76	399 30	450 00
Messenger service	11 07	15	.....
Travel	532 90	1,075 05	1,000 00
Advertising	6 80	6 50	10 00
Automobiles:			
Purchase	2,000 00	.....	1,000 00
Maintenance	2,105 38	2,423 53	2,500 00
Furnishings, repairs and miscellaneous expenditures	328 60	257 31	300 00
Totals	$5,807 91	$5,150 83	$6,335 00

Comparative List of Employees.

RATING.	Yearly Wages.	AVERAGE NUMBER EMPLOYED.			Estimated Wage Total, 1912.
		1910.	1911. Estimated.	1912. Estimated.	
General superintendent	$2,200 00	1	1	1	$2,200 00
Physical director	2,000 00	1	1	1	2,000 00
Clerk	800 00	1	1	2	1,600 00
Stenographer	520 00	1	1	1	* 600 00
Chauffeur	980 63	1	1	1	1,000 00
Collector	981 68	1	1	1	1,000 00
Totals	.....	6	6	7	$8,400 00

* Increase over 1911.

D STREET GYMNASIUM.

Expenditures for Three Years Grouped.

	1910.	1911. Estimated.	1912. Estimated.
Pay rolls	$7,075 99	$6,966 48	$7,574 00
General expenses	2,495 14	2,300 59	2,325 00
Repairs and improvements	561 22	371 52	450 00
Totals	$10,132 35	$9,638 59	$10,349 00

Comparative List of Employees.

RATING.	Wages of Group, 1911.	AVERAGE NUMBER EMPLOYED.			Estimated Wage Total, 1912.
		1910.	1911. Estimated.	1912. Estimated.	
Custodian	$1,084 50	1	1	1	$1,100 00
Physical instructor	*851 37	1	1	1	851 37
Physical instructor	†191 70	1	1	1	633 33
Engineer	1,036 60	1	1	1	1,050 00
Janitors	1,818 78	3	4	4	1,900 00
Watchman	821 28	1	1	1	825 00
Matrons	312 00	2	2	2	325 00
Charwomen	313 00	2	2	2	350 00
Pianist	312 25	1	1	1	315 00
Medical examiners	225 00	2	2	2	225 00
Totals	$6,966 48	15	16	16	$7,574 70

* Figured at $1,200 per year. † Figured at $1,000 per year.

General Expenses Itemized,

Including Repairs and Improvements.

ITEMS.	1910.	1911. Estimated.	1912. Estimated.
Electric light	$575 44	$609 40	$600 00
Fuel	1,491 00	1,251 86	1,300 00
Athletic supplies and repairs	166 68	126 30	125 00
General improvements and repairs	484 95	135 87	400 00
Plumbing repairs	76 27	45 65	50 00
Furnishings and miscellaneous supplies	262 02	313 03	300 00
New smokestack	.....	190 00	.....
Totals	$3,056 36	$2,672 11	$2,775 00

EAST BOSTON GYMNASIUM.

Expenditures for Two Years Grouped.

	1911. Estimated.	1912. Estimated.
Pay rolls	$6,506 80	$13,432 68
General expenses	1,940 76	2,594 50
Materials and supplies	404 26	500 00
Totals	$8,851 82	$16,527 18

Comparative List of Employees.

RATING.	Wages of Group, 1911.	AVERAGE NUMBER EMPLOYED.		Estimated Wage Total, 1912.
		1911. Estimated.	1912. Estimated.	
Custodian	$751 50	1	1	$1,110 00
Assistant custodian	451 88	1	1	910 00
Watchman	404 75	1	1	819 00
Firemen	1,505 14	2	2	2,067 52
Instructor	* 395 13	1	1	800 00
Instructor	† 230 04	1	1	666 66
Janitors	2,031 36	7	7	5,730 50
Pianist	182 00	1	1	384 00
Matrons	306 00	4	4	576 00
Charwoman	24 00	1	1	144 00
Medical examiners	225 00	2	2	225 00
Totals	.....	22	22	$13,432 68

* Figured at $1,200 per year. † Figured at $1,000 per year.

New bath house and gymnasium opened for bathing July 8, 1911. Gymnasium opened October 2, 1911.

General Expenses Itemized.

ITEMS.	1911.	1912. Estimated.
Electric light	$551 60	$1,200 00
Fuel	386 98	1,000 00
Painting wall	123 00	.....
Insurance on boilers	44 50	44 50
Laying brass on running track	68 00	.....
General repairs and improvements	213 26	500 00
New piano	250 00	.....
Athletic supplies	101 12	100 00
Furnishings and miscellaneous supplies	606 56	250 00
Totals	$2,345 02	$3,094 50

WARD 16 GYMNASIUM.

Expenditures for Three Years Grouped.

	1910.	1911. Estimated.	1912. Estimated.
Pay rolls	$6,347 62	$6,862 79	$7,082 00
General expenses	354 69	482 94	450 00
Repairs and improvements	95 79	52 70	75 00
Totals	$6,798 10	$7,398 43	$7,607 00

Comparative List of Employees.

RATING.	Wages of Group, 1911.	AVERAGE NUMBER EMPLOYED.			Estimated Wage Total, 1912.
		1910.	1911. Estimated.	1912. Estimated.	
Custodian	*$657 00	1	1	1	$657 00
Physical instructors	*1,518 04	2	2	2	1,600 00
Swimming instructors	*1,032 50	2	2	2	1,100 00
Janitors	*2,335 50	4	4	4	2,400 00
Matrons	†638 50	3	4	4	650 00
Pianists	456 25	2	2	2	450 00
Medical examiners	225 00	2	2	2	225 00
Totals	.....	16	17	17	$7,082 00

* Employed throughout the department during the summer.
† Two matrons retained the year round, the others employed throughout the department during the summer.

General Expenses Itemized,

Including Repairs and Improvements.

ITEMS.	1910.	1911. Estimated.	1912. Estimated.
Athletic supplies and repairs	$187 65	$239 25	$250 00
General improvements and repairs	95 79	52 70	75 00
Furnishings and miscellaneous supplies	167 04	243 69	200 00
Totals	$450 48	$535 64	$525 00

WARD 7 GYMNASIUM.

Expenditures for Three Years Grouped.

	1910.	1911. Estimated.	1912. Estimated.
Pay rolls	$4,249 68	$4,330 51	$4,412 47
General expenses	1,627 13	1,736 35	1,533 28
Improvements and repairs	286 12	23 20	200 00
Totals	$6,162 93	$6,090 06	$6,145 75

Comparative List of Employees.

RATING.	Wages of Group, 1911.	AVERAGE NUMBER EMPLOYED.			Estimated Wage Total, 1912.
		1910.	1911. Estimated.	1912. Estimated.	
Custodian	$1,028 04	1	1	1	$1,110 00
Physical instructor	855 33	1	1	1	855 33
Janitors	* 1,283 89	2	2	2	1,283 89
Matrons	306 00	2	2	2	306 00
Charwomen	324 00	2	2	2	324 00
Pianist	308 25	1	1	1	308 25
Medical examiners	225 00	2	2	2	225 00
Totals	.....	11	11	11	$4,412 47

* One janitor working throughout the department during the summer.

General Expenses Itemized,

Including Repairs and Improvements.

ITEMS.	1910.	1911. Estimated.	1912. Estimated.
Fuel	$380 05	$274 88	$300 00
Athletic supplies and repairs	89 91	51 75	75 00
General improvements and repairs	217 93	16 98	150 00
Plumbing repairs	68 19	6 22	50 00
Furnishings and miscellaneous supplies	127 86	121 89	125 00
Gas	321 03	329 55	325 00
Rent and taxes	708 28	708 28	708 28
New piano	.....	250 00	.....
Totals	$1,913 25	$1,759 55	$1,733 28

WARD 9 GYMNASIUM.

Expenditures for Three Years Grouped.

	1910.	1911. Estimated.	1912. Estimated.
Pay rolls	$4,471 39	$4,333 52	$4,333 52
General expenses	819 38	913 21	910 00
Repairs and improvements	365 80	331 98	300 00
Totals	$5,656 57	$5,578 71	$5,543 52

Comparative List of Employees.

Rating.	Wages of Group, 1911.	Average Number Employed.			Estimated Wage Total, 1912.
		1910.	1911. Estimated.	1912. Estimated.	
Custodian	$1,078 50	1	1	1	$1,078 50
Physical instructor	* 823 35	1	1	1	823 35
Janitors	† 1,276 67	2	2	2	1,276 67
Matrons	297 00	2	2	2	297 00
Charwomen	318 75	2	2	2	318 75
Pianist	314 25	1	1	1	314 25
Medical examiners	225 00	2	2	2	225 00
Totals	.....	11	11	11	$4,333 52

* Employed throughout the department during the summer.
† One janitor employed throughout the department during the summer.

General Expenses Itemized,
Including Repairs and Improvements.

Items.	1910.	1911. Estimated.	1912. Estimated.
Electric light	$275 29	$283 81	$285 00
Fuel	268 50	317 48	325 00
Athletic supplies and repairs	99 29	159 03	125 00
General improvements and repairs	165 96	130 33	150 00
Plumbing repairs	199 84	201 65	150 00
Furnishings and miscellaneous supplies	148 52	143 29	150 00
Gas	27 78	9 60	25 00
Totals	$1,185 18	$1,245 19	$1,210 00

CABOT STREET BATH HOUSE AND GYMNASIUM.
Expenditures for Three Years Grouped.

	1910.	1911. Estimated.	1912. Estimated.
Pay rolls	$15,396 46	$16,155 04	$16,091 12
General expenses	3,066 60	4,252 67	4,100 00
Repairs and improvements	2,427 81	1,253 97	1,300 00
Totals	$21,490 87	$21,661 68	$21,491 12

Comparative List of Employees.

RATING.	Wages of Group, 1911.	AVERAGE NUMBER EMPLOYED.			Estimated Wage Total, 1912.
		1910.	1911. Estimated.	1912. Estimated.	
Custodian	$1,105 50	1	1	1	$1,105 50
Assistant custodian	* 677 25	1	1	1	667 25
Physical instructor	*841 51	1	1	1	841 51
Swimming instructors	†1,511 00	2	2	2	1,500 00
Firemen	2,219 04	2	2	2	2,219 04
Janitors	7,041 34	7	10	10	7,041 43
Watchman	815 64	1	1	1	815 64
Matrons	935 25	6	6	6	935 25
Charwoman	146 50	1	1	1	146 50
Pianist	394 00	1	1	1	394 00
Medical examiners	225 00	2	2	2	225 00
Life guard and helper	209 26	.....	1	1	200 00
Emergency man	33 75	.....	1	.....	.....
Totals	.....	25	30	29	$16,091 12

* Working throughout the department during the summer.
† One swimming instructor working throughout the department during the summer.

General Expenses Itemized,

Including Repairs and Improvements.

ITEMS.	1910.	1911. Estimated.	1912. Estimated.
Electric light	$991 98	$1,337 14	$1,400 00
Fuel	1,897 00	1,607 06	1,700 00
Athletic supplies and repairs	163 67	215 60	200 00
General improvements and repairs	1,469 24	364 67	400 00
Plumbing repairs	958 57	889 30	900 00
Furnishings and miscellaneous supplies	613 95	1,092 87	800 00
Totals	$6,094 41	$5,506 64	$5,400 00

DOVER STREET BATH HOUSE.

Expenditures for Three Years Grouped.

	1910.	1911. Estimated.	1912. Estimated.
Pay rolls	$10,979 30	$11,949 16	$11,949 16
General expenses	3,355 09	3,452 85	3,550 00
Repairs and improvements	1,357 30	1,271 56	1,250 00
Totals	$15,691 69	$16,673 57	$16,749 16

Comparative List of Employees.

RATING.	Wages of Group, 1911.	AVERAGE NUMBER EMPLOYED.			Estimated Wage Total, 1912.
		1910.	1911. Estimated.	1912. Estimated.	
Custodian	$1,101 00	1	1	1	$1,101 00
Engineer	1,292 58	1	1	1	1,292 58
Fireman	1,031 70	1	1	1	1,031 70
Janitors	4,328 93	6	6	6	4,328 93
Matron	726 00	1	1	1	726 00
Matrons	3,014 45	6	6	6	3,014 45
Matron	454 50	1	1	1	454 50
Totals	.....	17	17	17	$11,949 16

General Expenses Itemized,

Including Repairs and Improvements.

ITEMS.	1910.	1911. Estimated.	1912. Estimated.
Fuel and lighting	*$2,346 70	*$2,303 94	$2,400 00
General improvements and repairs	736 87	246 69	500 00
Plumbing repairs	620 43	1,024 87	750 00
Furnishings and miscellaneous supplies	908 55	1,001 42	1,000 00
Gas	99 84	147 49	150 00
Totals	$4,712 39	$4,724 41	$4,800 00

* Two-thirds of bill.

DOVER STREET LAUNDRY.

Expenditures for Three Years Grouped.

	1910.	1911. Estimated.	1912. Estimated.
Pay rolls	$3,620 91	$5,892 87	$6,569 24
General expenses	1,747 79	2,000 33	2,500 00
Repairs and improvements	37 92	80 20	100 00
Totals	$5,406 62	$7,973 40	$9,169 24

Comparative List of Employees.

RATING.	Wages of Group, 1911.	AVERAGE NUMBER EMPLOYED.			Estimated Wage Total, 1912.
		1910.	1911. Estimated.	1912. Estimated.	
Janitors	$1,990 00	2	2	2	$1,990 00
Matrons	1,561 50	3	3	3	1,561 50
Matrons	658 87	6	6	6	1,517 74
Matrons	1,682 50	.....	.....	.....	1,500 00
Totals	.....	11	11	11	$6,569 24

General Expenses Itemized,

Including Repairs and Improvements.

ITEMS.	1910.	1911. Estimated.	1912. Estimated.
Fuel	*$1,173 34	*$1,151 97	$1,200 00
General improvements and repairs on washers and mangle	37 92	80 20	100 00
Furnishings and miscellaneous supplies	574 45	848 36	800 00
Additional extractor	.....	.....	500 00
Totals	$1,785 71	$2,080 53	$2,600 00

* One-third of bill.

NORTH BENNET STREET BATH HOUSE AND GYMNASIUM.

Expenditures for Three Years Grouped.

	1910.	1911. Estimated.	1912. Estimated.
Pay rolls	$12,600 63	$14,366 33	$14,426 04
General expenses	4,760 88	5,159 86	5,200 00
Repairs and improvements	613 42	711 38	1,000 00
Totals	$17,974 93	$20,237 57	$20,626 04

Comparative List of Employees.

Rating.	Wages of Group, 1911.	Average Number Employed.			Estimated Wage Total, 1912.
		1910.	1911. Estimated.	1912. Estimated.	
Custodian	*$362 25	1	1	1	$1,100 00
Assistant custodian	960 63	1	1	1	960 63
Physical instructor	†851 37	1	1	1	851 37
Firemen	2,107 28	2	2	2	2,107 28
Janitors	7,678 04	7	10	10	7,000 00
Watchmen	1,356 76	2	2	2	1,356 76
Matrons	468 00	3	3	3	468 00
Pianist	357 00	1	1	1	357 00
Medical examiners	225 00	2	2	2	225 00
Totals		20	23	23	$14,426 04

* Custodian transferred to East Boston Gymnasium in June.
† Working throughout the department during summer.

General Expenses Itemized,

Including Repairs and Improvements.

Items.	1910.	1911. Estimated.	1912. Estimated.
Electric light	$1,779 80	$2,049 18	$2,100 00
Fuel	2,249 62	2,248 33	2,250 00
Athletic supplies and repairs	70 40	103 60	100 00
General improvements and repairs	503 75	188 41	500 00
Steam and plumbing repairs	109 67	522 97	500 00
Furnishings and miscellaneous supplies	661 06	758 75	750 00
Totals	$5,374 30	$5,871 24	$6,200 00

COPLEY SCHOOL BATHS.

Expenditures for Three Years Grouped.

	1910.	1911. Estimated.	1912. Estimated.
Pay rolls	$1,581 18	$1,688 75	$1,688 75
General expenses	1,194 71	1,076 68	1,175 00
Repairs and improvements	9 80	.....	150 00
Totals	$2,785 69	$2,765 43	$3,013 75

Comparative List of Employees.

RATING.	Wages, 1911.	AVERAGE NUMBER EMPLOYED.			Estimated Wage Total, 1912.
		1910.	1911. Estimated.	1912. Estimated.	
Janitor	$706 50	1	1	1	$706 50
Janitress	591 50	1	1	1	591 50
Matron	390 75	1	1	1	390 75
Totals	.....	3	3	3	$1,688 75

General Expenses Itemized,

Including Repairs and Improvements.

ITEMS.	1910.	1911. Estimated.	1912. Estimated.
Electric light	$305 00	$279 00	$300 00
Fuel	810 88	740 62	800 00
Plumbing repairs	9 80	.....	150 00
Furnishings and miscellaneous supplies	78 83	57 06	75 00
Totals	$1,204 51	$1,076 68	$1,325 00

L STREET BATH HOUSE.

Expenditures for Three Years Grouped.

	1910.	1911. Estimated.	1912. Estimated.
Pay rolls	$13,227 56	$15,933 32	$15,398 00
General expenses	1,527 23	1,204 55	1,325 00
Repairs and improvements	1,650 75	829 16	900 00
Totals	$16,405 54	$17,967 03	$17,623 00

Comparative List of Employees.

RATING.	Wages of Group, 1911.	AVERAGE NUMBER EMPLOYED.			Estimated Wage Total, 1912.
		1910.	1911. Estimated.	1912. Estimated.	
Custodian	$1,032 00	1	1	1	$1,032 00
Watchmen	1,611 02	2	2	2	1,611 00
Life guards and helpers	*2,880 37	7	9	9	2,880 00
Janitors	*976 54	3	4	4	975 00
Swimming instructors	*1,006 65	3	3	3	1,000 00
Totals	.....	16	19	19	$7,498 00

* Working throughout the department during the winter.

Temporary Employees.

RATING.	Per Diem Wages.	TOTAL PAYMENTS.		
		1910.	1911. Estimated.	1912. Estimated.
Janitors	$2 25	$1,363 69	$1,653 15	$1,600 00
Life guards and helpers	2 25	2,994 85	3,316 54	3,300 00
Emergency men	2 25	.....	712 17	500 00
Matrons	*10 00	2,384 02	2,744 88	2,500 00
Totals	.....	$6,742 56	$8,426 74	$7,900 00

* Per week.

General Expenses Itemized,

Including Repairs and Improvements.

ITEMS.	1910.	1911. Estimated.	1912. Estimated.
Electric light	$674 10	$718 80	$750 00
Fuel	159 60	45 36	75 00
General improvements and repairs	1,282 28	438 11	500 00
Plumbing repairs	368 47	391 05	400 00
Furnishings and miscellaneous supplies	693 53	440 39	500 00
Totals	$3,177 98	$2,033 71	$2,225 00

NORTH END PARK BATH HOUSE.

Expenditures for Three Years Grouped.

	1910.	1911. Estimated.	1912. Estimated.
Pay rolls	$9,254 43	$10,025 76	$9,791 50
General expenses	804 34	811 92	855 00
Repairs and improvements	750 56	243 75	650 00
Totals	$10,809 33	$11,081 43	$11,296 50

Comparative List of Employees.

RATING.	Wages of Group, 1911.	AVERAGE NUMBER EMPLOYED.			Estimated Wage Total, 1912.
		1910.	1911. Estimated.	1912. Estimated.	
Custodian	$1,129 50	1	1	1	$1,129 50
Watchmen	1,662 02	2	2	2	1,662 00
Life guards and helpers	1,898 00	5	8	8	1,800 00
Swimming instructors	* 602 58	1	2	2	600 00
Janitors	* 411 78	1	2	2	400 00
Life guards and helpers	4,321 06	.....	.....	.....	4,200 00
Totals	.....	10+	15+	15+	$9,791 50

* Working throughout the department during the winter.

General Expenses Itemized,

Including Repairs and Improvements.

ITEMS.	1910.	1911. Estimated.	1912. Estimated.
Electric light	$430 00	$430 00	$430 00
Fuel	52 90	124 00	125 00
General improvements and repairs	355 44	125 61	500 00
Plumbing repairs	395 12	118 14	150 00
Furnishings and miscellaneous supplies	321 44	257 92	300 00
Totals	$1,554 90	$1,055 67	$1,505 00

NORTH END PARK LAUNDRY.

Expenditures for Three Years Grouped.

	1910.	1911. Estimated.	1912. Estimated.
Pay rolls	$2,150 88	$2,860 09	$2,725 00
General expenses	144 74	202 57	225 00
Repairs and improvements	318 16	.....	300 00
Totals	$2,613 78	$3,062 66	$3,250 00

Comparative List of Employees.

RATING.	Wages of Group, 1911.	AVERAGE NUMBER EMPLOYED.			Estimated Wage Total, 1912.
		1910.	1911. Estimated.	1912. Estimated.	
Life guards and helpers	* $523 75	2	2	2	$525 00
Firemen	627 18	.....	.....	.....	500 00
Matrons	1,709 16	.....	.....	.....	1,700 00
Totals	.....	2+	2+	2+	$2,725 00

* Working throughout the department during the winter.

General Expenses Itemized,

Including Repairs and Improvements.

ITEMS.	1910.	1911. Estimated.	1912. Estimated.
Fuel	$60 00	$125 40	$125 00
General improvements and repairs	318 16	.....	300 00
Furnishings and miscellaneous supplies	84 74	77 17	100 00
Totals	$462 90	$202 57	$525 00

FLOATING BATH HOUSES.

Expenditures for Three Years Grouped.

	1910.	1911. Estimated.	1912. Estimated.
Pay rolls	$12,457 49	$16,241 21	$17,407 18
General expenses	2,421 57	2,344 85	2,415 00
Repairs and improvements	955 90	1,661 04	2,025 00
Totals	$15,834 96	$20,247 10	$21,847 18

Comparative List of Employees.

RATING.	Wages of Group, 1911.	AVERAGE NUMBER EMPLOYED.			Estimated Wage Total, 1912.
		1910.	1911. Estimated.	1912, Estimated.	
Foreman	$1,045 69	1	1	1	$1,045 69
Custodians	3,050 75	6	6	7	3,300 00
Janitors	1,637 78	3	3	3	1,637 78
Life guards and helpers	5,055 71	6	6	6	5,055 71
Cooper	670 32	1	1	1	675 00
Carpenters	2,224 38	1	3	3	3,168 00
Locksmith	825 00	1	1	1	825 00
Matrons	1,731 58	.....	.....	.....	1,700 00
Totals	.....	19+	21+	22+	$17,407 18

General Expenses Itemized,

Including Repairs and Improvements.

ITEMS.	1910.	1911. Estimated.	1912. Estimated.
Fuel	$37 79	$33 35	$40 00
General improvements and repairs	939 75	1,661 04	2,000 00
Plumbing repairs	16 15	.....	25 00
Furnishings and miscellaneous supplies	268 78	202 88	250 00
Rent	1,550 00	1,550 00	1,550 00
Towing	565 00	558 62	575 00
Totals	$3,377 47	$4,005 89	$4,440 00

WOOD ISLAND PARK BATH HOUSE.

Expenditures for Three Years Grouped.

	1910.	1911. Estimated.	1912. Estimated.
Pay rolls	$2,891 41	$2,480 42	$2,471 19
General expenses	72 94	185 59	95 00
Repairs and improvements	296 58	578 55	300 00
Totals	$3,260 93	$3,244 56	$2,866 19

Comparative List of Employees.

RATING.	Wages of Group, 1911.	AVERAGE NUMBER EMPLOYED.			Estimated Wage Total, 1912.
		1910.	1911. Estimated.	1912. Estimated.	
Custodian	* $351 51	1	1	1	$351 50
Life guards and helpers	* 639 79	1	3	.....	639 79
Swimming instructor	* 335 15	1	1	.....	335 00
Janitors	* 69 75	.....	.....	.....	69 75
Janitors	335 15	.....	.....	.....	325 15
Life guards and helpers	204 75	.....	.....	.....	200 00
Matrons	544 32	.....	.....	.....	550 00
Totals	.....	3+	5+	1+	$2,471 19

* Working throughout the department during the winter.

General Expenses Itemized,

Including Repairs and Improvements.

ITEMS.	1910.	1911. Estimated.	1912. Estimated.
Electric light	$19 90	$15 50	$20 00
General improvements and repairs	79 96	432 94	150 00
Plumbing repairs	216 62	145 61	150 00
Furnishings and miscellaneous supplies	53 04	73 59	75 00
Bathing tent	.....	96 50	.....
Totals	$369 52	$764 14	$395 00

DEWEY BEACH BATH HOUSE.

Expenditures for Three Years Grouped.

	1910.	1911. Estimated.	1912. Estimated.
Pay rolls	$3,169 37	$4,670 20	$4,320 00
General expenses	229 95	121 21	140 00
Repairs and improvements	353 61	388 30	250 00
Totals	$3,752 93	$5,179 71	$4,710 00

Comparative List of Employees.

RATING.	Wages of Group, 1911.	AVERAGE NUMBER EMPLOYED.			Estimated Wage Total, 1912.
		1910.	1911. Estimated.	1912. Estimated.	
Custodian	*$419 51	1	1	1	$420 00
Swimming instructor	*345 15	1	1	1	350 00
Watchmen	*1,449 06	2	2	2	1,450 00
Life guards and helpers	1,299 51	.....	.....	.....	1,000 00
Swimming instructor	411 77	.....	.....	.....	400 00
Watchmen	745 20	.....	.....	.....	700 00
Totals	.....	4+	4+	4+	$4,320 00

* Working throughout the department during the winter.

General Expenses Itemized,

Including Repairs and Improvements.

ITEMS.	1910.	1911. Estimated.	1912. Estimated.
Electric light	$70 62	$70 62	$70 00
Fuel	7 20	15 55	20 00
General improvements and repairs	89 44	261 85	100 00
Plumbing repairs	264 17	126 45	150 00
Furnishings and miscellaneous supplies	152 13	35 04	50 00
Totals	$583 56	$509 51	$390 00

McKENZIE BEACH BATH HOUSE.

Expenditures for Three Years Grouped.

	1910.	1911. Estimated.	1912. Estimated.
Pay rolls	$1,213 44	$1,922 04	$1,960 20
General expenses	80 59	65 42	75 00
Repairs and improvements	2,557 37	415 56	350 00
Totals	$3,851 40	$2,403 02	$2,385 20

Comparative List of Employees.

RATING.	Wages of Group, 1911.	AVERAGE NUMBER EMPLOYED.			Estimated Wage Total, 1912.
		1910.	1911. Estimated.	1912. Estimated.	
Custodian	*$300 00	1	1	1	$300 00
Life guard and helper	*235 20	.....	1	1	235 20
Watchman	*509 50	.....	1	1	600 00
Life guard and helper	235 20	.....	.....	.....	250 00
Matrons	563 38	.....	.....	.....	500 00
Emergency men	78 76	.....	.....	.....	75 00
Totals	.....	1	3+	3+	$1,960 20

* Working throughout the department during the winter.

General Expenses Itemized,

Including Repairs and Improvements.

ITEMS.	1910.	1911. Estimated.	1912. Estimated.
General improvements and repairs	$2,399 33	$222 34	$250 00
Plumbing repairs	158 04	193 22	100 00
Furnishings and miscellaneous supplies	80 59	65 42	75 00
Totals	$2,637 96	$480 98	$425 00

TENEAN BEACH BATH HOUSE.

Expenditures for Three Years Grouped.

	1910.	1911. Estimated.	1912. Estimated.
Pay rolls	$1,397 49	$1,606 81	$1,601 35
General expenses	580 14	565 15	575 00
Repairs and improvements	537 15	189 30	125 00
Totals	$2,514 78	$2,361 26	$2,301 35

Comparative List of Employees.

RATING.	Wages of Group, 1911.	AVERAGE NUMBER EMPLOYED.			Estimated Wage Total, 1912.
		1910.	1911. Estimated.	1912. Estimated.	
Custodian	* $294 26	1	1	1	$295 00
Assistant custodian	* 288 01	1	1	1	290 00
Swimming instructor	* 316 35	1	1	1	316 35
Matrons	655 94	.....	.....	.....	650 00
Emergency man	52 25	.....	.....	.....	50 00
Totals	.....	3	3+	3+	$1,601 35

* Working throughout the department during the winter.

General Expenses Itemized,

Including Repairs and Improvements.

ITEMS.	1910.	1911. Estimated.	1912. Estimated.
General improvements and repairs	$372 99	$165 75	$100 00
Plumbing repairs	164 16	23 55	25 00
Furnishings and miscellaneous supplies	80 14	65 15	75 00
Rent	500 00	500 00	500 00
Totals	$1,117 29	$754 45	$700 00

ORCHARD PARK BATH HOUSE.

Expenditures for Three Years Grouped.

	1910.	1911. Estimated.	1912. Estimated.
Pay rolls	$1,509 99	$1,024 64	$1,033 25
General expenses	56 45	54 88	60 00
Repairs and improvements	220 07	258 18	325 00
Totals	$1,786 51	$1,337 70	$1,418 25

Comparative List of Employees.

RATING.	Yearly Wages.	AVERAGE NUMBER EMPLOYED.			Estimated Wage Total, 1912.
		1910.	1911. Estimated.	1912. Estimated	
Custodian	* $233 25	1	1	1	$233 25
Life guards and helpers	346 51	.....	.....	.....	350 00
Matrons	442 88	.....	.....	.....	450 00
Totals	.....	1+	1+	1+	$1,033 25

* Working throughout the department during the winter.

General Expenses Itemized,

Including Repairs and Improvements.

ITEMS.	1910.	1911. Estimated.	1912. Estimated.
Electric light	$17 97	$22 42	$25 00
General improvements and repairs	140 87	122 77	200 00
Plumbing repairs	79 20	135 41	125 00
Furnishings and miscellaneous supplies	38 48	32 46	35 00
Totals	$276 52	$313 06	$385 00

SPRING STREET BATH HOUSE.

Expenditures for Three Years Grouped.

	1910.	1911. Estimated.	1912. Estimated.
Pay rolls	$1,315 66	$1,143 38	$1,176 51
General expenses	25 70	15 87	25 00
Repairs and improvements	68 78	42 91	95 00
Totals	$1,410 14	$1,202 16	$1,296 51

Comparative List of Employees.

RATING.	Yearly Wages.	AVERAGE NUMBER EMPLOYED.			Estimated Wage Total, 1912.
		1910.	1911. Estimated.	1912. Estimated.	
Custodian	* $326 51	1	1	1	$326 51
Life guards and helpers	563 66	.....	.....	.....	600 00
Matrons	253 21	.....	.....	.....	250 00
Totals	.....	1+	1+	1+	$1,176 51

* Working throughout the department during the winter.

General Expenses Itemized,

Including Repairs and Improvements.

ITEMS.	1910.	1911. Estimated.	1912. Estimated.
General improvements and repairs	$50 58	$27 16	$75 00
Plumbing repairs	18 20	15 75	20 00
Furnishings and miscellaneous supplies	25 70	15 87	25 00
Totals	$94 48	$58 78	$120 00

COMMERCIAL CARS AND LAUNDRY TEAMS.

Expenditures for Three Years Grouped.

	1910.	1911. Estimated.	1912. Estimated.
Pay rolls	$1,927 86	$2,130 51	$2,290 00
General expenses	3,061 42	4,067 09	4,075 00
Totals	$4,989 28	$6,197 60	$6,365 00

Comparative List of Employees.

RATING.	Wages of Group, 1911.	AVERAGE NUMBER EMPLOYED.			Estimated Wage Total, 1912.
		1910.	1911. Estimated.	1912. Estimated.	
Chauffeurs	$1,645 00	1	2	2	$1,820 00
Driving team	* 370 00	1	1	1	370 00
Helpers	100 00	.....	.....	.....	100 00
Totals	.....	2+	3+	3+	$2,290 00

* Working throughout the department during the winter.

General Expenses Itemized,

Including Repairs and Improvements.

ITEMS.	1910.	1911. Estimated.	1912. Estimated.
Storage	$319 75	$373 93	$375 00
Supplies and repairs	2,356 08	1,827 04	2,000 00
Horse board, horse hire, shoeing, etc.	385 59	377 03	380 00
Teaming	.....	194 37	195 00
Repairs on teams	.....	417 35	50 00
New commercial car	.....	800 00	1,000 00
Truck hire	.....	55 00	50 00
Insurance	.....	22 37	25 00
Totals	$3,061 42	$4,067 09	$4,075 00

BATHING SUITS.

Expenditures for Three Years Grouped.

	1910.	1911. Estimated.	1912. Estimated.
Pay rolls	$923 72	$1,424 50	$1,000 00
General expenses	370 31	8,581 40	4,500 00
Repairs	106 99	131 90	150 00
Totals	$1,401 02	$10,137 80	$5,650 00

Comparative List of Employees.

RATING.	Per Diem Wages.	TOTAL PAYMENTS.		
		1910.	1911. Estimated.	1912. Estimated.
Matrons	$1 50	$923 72	$1,424 50	$1,000 00

General Expenses Itemized.

ITEMS.	1910.	1911. Estimated.	1912. Estimated.
Towels	.....	$1,905 60	$2,000 00
Bathing suits	$230 00	3,600 80	1,500 00
Trunks	140 31	3,075 00	1,000 00
Repairs	106 99	131 90	150 00
Totals	$477 30	$8,713 30	$4,650 00

WARD 8 BUILDING.

Expenditures for Two Years Grouped.

	1911. Estimated.	1912.* Estimated.
Pay rolls	$819 00	$7,338 68
General expenses	111 14	1,500 00
Construction, materials and supplies	11 97	50 00
Totals	$942 11	$8,888 68

* Six months' basis.

Comparative List of Employees.

Rating.	Wages, 1911.	Average Number Employed.		Estimated Wage Total, 1912.
		1911.	1912. Estimated.	
Custodian	.....	.....	1	$456 00
Assistant custodian	.....	.....	1	455 00
Janitors	$819 00	1	3	2,457 00
Watchman	.....	.....	1	409 50
Firemen	.....	.....	2	1,033 76
Instructor	.....	.....	1	508 42
Matrons	.....	.....	6	1,560 00
Pianist	.....	.....	1	234 00
Medical examiners	.....	.....	2	225 00
Totals	.....	1	18	$7,338 68

Construction (Material and Supplies) and General Expenses Itemized.

Items.	1911. Estimated.	1912. Estimated.
Electric light	$61 00	$600 00
Fuel	32 20	800 00
General repairs	11 97	50 00
Furnishings and supplies	17 94	100 00
Totals	$123 11	$1,550 00

CURTIS HALL.

Expenditures Grouped.

	1912. Estimated.
Pay rolls	$17,749 00
General expenses	300 00
Construction, materials and supplies	75 00
Total	$18,124 00

List of Employees.

RATING.	Number Employed, 1912. Estimated.	Estimated Wage Total, 1912.
Custodian	1	$1,096 00
Assistant custodians	2	1,720 00
Janitors	12	9,828 00
Instructor	1	1,200 00
Matrons	10	1,560 00
Pianist	1	300 00
Medical examiners	2	225 00
Swimming instructors	2	1,820 00
Total	31	$17,749 00

Construction (Material and Supplies) and General Expenses Itemized.

ITEMS.	1912. Estimated.
Athletic supplies and repairs	$100 00
General improvements and repairs	75 00
Furnishings and miscellaneous supplies	200 00
Total	$375 00

CHARLESTOWN BATH HOUSE AND GYMNASIUM.

Expenditures Grouped.

	*1912. Estimated.
Pay rolls	$4,301 00
General expenses	275 00
Total	$4,576 00

* Four months' basis.

List of Employees.

RATING.	Number Employed, 1912. Estimated.	Estimated Wage Total, 1912.
Custodian	1	$500 00
Assistant custodian	1	400 00
Janitors	6	2,200 00
Matrons	4	276 00
Instructor	1	500 00
Pianist	1	200 00
Medical examiners	2	225 00
Totals	16	$4,301 00

General Expenses Itemized.

ITEMS.	1912. Estimated.
Athletic supplies and repairs	$75 00
Furnishings and miscellaneous supplies	200 00
Total	$275 00

RANDIDGE EXCURSIONS.

Expenditures for Three Years Grouped.

	1910.	1911. Estimated.	1912. Estimated.
Pay rolls (one assistant)	$94 53	$103 50	$100 00

FREEPORT STREET BATH.

Expenditures Grouped.

	1912. Estimated.
Pay rolls	$1,347 00
General expenses	150 00
Total	$1,497 00

Comparative List of Employees.

RATING.	Number Employed, 1912. Estimated.	Estimated Wage Total, 1912.
Custodian	1	$300 00
Life guards and helpers	3	567 00
Matrons	4	480 00
Totals	8	$1,347 00

General Expenses Itemized.

ITEMS.	1912. Estimated.
Furnishings and miscellaneous supplies	$150 00

BUILDING DEPARTMENT.

HON. JOHN F. FITZGERALD,
Mayor of the City of Boston:

SIR,— Herewith you will please find an estimate of the sum needed for the maintenance of the Building Department for the year 1912–13 shown in detail and amounting to $136,205.

A considerable proportion of this amount will be returned to the City Treasury upon the establishment of a system of fees to be collected upon the issuance

of a permit in accordance with a schedule of charges which I am submitting for your approval.

The additions that it seems necessary to make to the number of employees are six inspectors, one clerk at $1,300 and one clerk at $800.

The city is now divided into fourteen districts for building inspectors. The lowest number of building operations in any district is 85 (Wards 12, 16, 17), and the greatest number 210 (Ward 25); the number of buildings in each district being more than any inspector can give as close attention as should be given. I propose, therefore, to divide the city into twenty districts, including Ward 26, and so arrange the districts that inspectors may work in conjunction with one another.

Upon establishing a fee system it will be necessary to employ one clerk to deliver permits and plans and collect and be responsible for fees.

The accumulation of documents and other matters, together with the added work that will follow an increase in the number of inspectors, necessitates the employment of a clerk at $800 to sort, care for and file documents and attend to many details that the regular clerks cannot be spared to do.

The increases in salaries I think desirable and wish to make are: The clerk of the department from $2,500 to $2,800, an amount he formerly was paid, and because the work in his charge has materially increased and requires close and particular attention; one clerk who receives $1,000 to $1,200, the amount paid other clerks in the department, and because the work of this clerk is of a nature to require great care and an intimate knowledge of the system of the office; the supervisor of elevator inspection from $1,900 to $2,000, the rate at which other supervisors are paid and an amount at which he was formerly paid; one elevator inspector from $1,200 to $1,500, for the reason that his work is efficient and faithful; one inspector in charge of tenement house inspection from $1,700 to $1,800 because of efficient and faithful service.

Yours respectfully,

Arthur G. Everett,
Building Commissioner.

Expenditures and Revenue for Five Years.

	1908.	1909.	1910.	1911. Estimated.	1912. Estimated.
Expenditures.....	$100,837 12	$98,216 19	$101,632 03	$110,278 83	**$136,205 00**
Revenue.....	514 50	492 50	58 50	20 00	**20 00**

Expenditures for Three Years Grouped.

	1910.	1911. Estimated.	1912. Estimated.
Office expenses.....	$2,521 92	$3,349 61	$4,755 00
Pay rolls.....	92,413 87	102,194 82	124,850 00
General expenses.....	6,696 24	4,734 40	6,600 00
Totals.....	$101,632 03	$110,278 83	$136,205 00

Office and General Expenses Itemized.

Comparative Table.

	1910.	1911. Estimated.	1912. Estimated.
Printing (including stamped envelopes).....	$1,655 24	$2,051 49	$2,480 00
Postage.....	10 00	.....	25 00
Stationery.....	184 56	347 11	500 00
Telephones.....	384 63	407 31	400 00
Taking down unsafe buildings.....	229 35	84 60	300 00
Travel.....	2,010 14	2,325 37	4,500 00
Office supplies.....	273 85	535 14	1,000 00
Automobiles:			
Purchase.....	2,650 00	.....	.....
Maintenance.....	* 1,717 20	† 2,008 19	1,800 00
Drawing material.....	.....	.....	25 00
Photograph supplies.....	13 64	8 56	25 00
Miscellaneous.....	89 55	316 24	300 00
Totals.....	$9,218 16	$8,084 01	$11,355 00

* Includes $68.50 paid for chauffeur. † Includes $305.25 paid for chauffeur.

Comparative List of Employees.

Rating.	Yearly Wages.	Average Number Employed.			Estimated Wage Total, 1912.
		1910.	1911. Estimated.	1912. Estimated.	
Commissioner	$5,000 00	1	1	1	$5,000 00
Clerk of department	2,500 00	1	1	1	*2,800 00
Supervisor of plans	2,800 00	1	1	1	2,800 00
Supervisor of construction	2,500 00	1	1	1	2,500 00
Supervisor of egress, halls and theaters	2,000 00	1	1	1	2,000 00
Supervisor of plumbing	2,000 00	1	1	1	2,000 00
Supervisor of egress	2,000 00	1	.....	.....	.....
Supervisor of gasfitting	2,000 00	1	1	1	2,000 00
Supervisor of elevators	1,900 00	1	1	1	*2,000 00
Clerk	1,500 00	1	1	1	1,500 00
Clerks	1,300 00	4	4	5	6,500 00
Clerks	1,200 00	2	2	3	3,600 00
Clerk	1,000 00	1	1	.....	.....
Clerk	800 00	.....	.....	1	800 00
Clerk	650 00	.....	1	1	650 00
Architects	1,400 00	2	2	2	2,800 00
Draughtsman	1,300 00	.....	1	1	1,300 00
Surveyor	1,300 00	1	1	1	1,300 00
Constables	1,200 00	3	2	2	2,400 00
Chauffeur	900 00	1	1	1	1,000 00
Laborer	900 00	1	1	1	900 00
Telephone operator	600 00	1	1	1	600 00
Building inspectors	1,600 00	14	22	28	44,800 00
Plumbing inspectors	1,600 & 1,700	10	12	11 ($1,600) 1 *($1,800)	19,400 00
Gasfitting inspectors	1,500 00	9	9	9	13,500 00
Elevator inspector	1,200 00	1 ($1,000)	†1	1	*1,500 00
Building inspector	1,200 00	1 ($1,000)	†1	1	1,200 00
Totals	.....	61	71	79	$124,850 00

* Increase of salary recommended. † Salary increased to $1,200 during year.

BOARD OF APPEAL.

The appropriation of $6,000 requested by our Board for the year 1911–12 up to January 31, 1912, was cut down by the Council to $3,000, which was only sufficient to cover our expenses to November 1, 1911, and leave a balance of $61.57 to meet the next quarterly bills. An additional $1,000 had therefore to be provided for that purpose.

As it is always possible that the Board may, in any one year, be entitled to the maximum payment allowed by statute, viz., $5,000, we have always based our requests for appropriations on that figure, but the amount is variable, depending upon the number of cases that are appealed, and the consequent number of days that the Board may be obliged to sit. In no year has the Board ever expended a total sum equal to the salaries provided by statute for the members of the Board. In fact, the total expenses of the Board for salaries, clerk hire, stationery, etc., has never exceeded $4,000 in any one year. In every year during the life of this Board the Council appropriated at least $6,000 until the year 1911–12, when the appropriation was cut down to $3,000. The Board made no protest at the reduction but are of the opinion that it was a mistake.

JAMES R. MURPHY,
Chairman.

Expenditures for Five Years.

	1908.	1909.	1910.	1911. Estimated.	1912. Estimated.
Expenditures	$3,930 64	$3,449 74	$3,325 48	$4,000 00	**$5,875 00**

Expenditures for Three Years Grouped.

	1910.	1911. Estimated.	1912. Estimated.
Office expenses	$117 48	$215 00	$250 00
Pay rolls (one stenographer)	600 00	625 00	625 00
Compensation to members	2,608 00	3,160 00	5,000 00
Totals	$3,325 48	$4,000 00	$5,875 00

Office Expenses Itemized.

Comparative Table.

	1910.	1911. Estimated.	1912. Estimated.
Printing	$11 86	$40 85	$50 00
Postage	20 00	10 00	20 00
Stationery	31 02	20 75	25 00
Telephones	42 60	40 00	40 00
Travel	.....	7 40	15 00
Miscellaneous supplies	12 00	12 00	100 00
New typewriter	.....	56 00	.....
Printing, etc	.....	28 00	.....
Totals	$117 48	$215 00	$250 00

CEMETERY DEPARTMENT.

HON. JOHN F. FITZGERALD,
Mayor of the City of Boston:

The estimate for 1912 is based on a desire to carry out to a high point of efficiency the regular work of the department. Very little construction work is anticipated, and the small number of increases in the general expense items are mainly due to stock replenishing.

The largest item of increase is due to the anticipated employment of eleven laborers at $2.25 per day and one custodian at $1,000. The custodian and four laborers are to care for Fairview Cemetery, Ward 26.

The increases in salary recommended for the general superintendent and the secretary are in appreciation of faithful service, and the equalization of salaries of previous years.

The item of $1,500 for new stable and tool house at Evergreen Cemetery is the only construction item now anticipated. The present structure has been in use for many years, and is beyond repair.

Yours respectfully,

CHARLES E. PHIPPS,
Chairman of the Board of Trustees of the Cemetery Department.

Expenditures and Revenue for Five Years.

	1908.	1909.	1910.	1911. Estimated.	1912. Estimated.
Expenditures.....	$77,164 67	$75,049 08	$80,268 94	$84,096 14	**$104,110 00**
Revenue.....	29,149 70	25,826 65	27,358 85	24,500 00	**26,000 00**

Expenditures for Three Years Grouped.

	1910.	1911. Estimated.	1912. Estimated.
Office expenses (central administration and divisions), not including pay rolls.....	$2,564 56	$1,946 70	$1,458 00
Pay rolls (other than for construction).....	64,951 59	70,597 24	90,910 00
General expenses (other than office expenses)..	10,314 34	10,547 65	10,242 00
Construction, materials and supplies.....	2,438 45	1,004 55	1,500 00
Totals.....	$80,268 94	$84,096 14	$104,110 00

Expenditures for Three Years by Departmental Divisions.

DIVISIONS.	1910.	1911. Estimated.	1912. Estimated.
Central office (including pay rolls).....	$6,654 60	$6,236 55	$6,993 00
Mt. Hope Cemetery.....	58,528 58	62,744 64	83,175 00
Evergreen, including Market Street.....	5,277 75	5,677 17	7,883 00
Dorchester North, Dorchester South and Hawes,	3,169 73	3,362 67	2,824 00
Bennington Street, South End South, Phipps Street, Bunker Hill and Copp's Hill.....	3,088 41	3,290 34	2,100 00
* Eliot, Westerly, Walter Street, Fairview, Granary, Central, King's Chapel.....	3,549 87	2,784 77	1,135 00
Totals.....	$80,268 94	$84,096 14	$104,110 00

* Includes Fairview, Hyde Park, one month in 1911 and for 1912.

CENTRAL OFFICE.

Expenditures for Three Years Grouped.

	1910.	1911. Estimated.	1912. Estimated.
Office expenses	$673 77	$386 19	$435 00
Pay rolls	5,980 83	5,850 36	6,558 00
Totals	$6,654 60	$6,236 55	$6,993 00

Office Expenses Itemized.

Comparative Table.

	1910.	1911. Estimated.	1912. Estimated.
Printing	$240 13	$198 46	$225 00
Postage	57 00	39 00	50 00
Stationery	92 51	59 26	70 00
Telephones	89 13	86 47	85 00
Travel	.....	3 00	5 00
Compiling records of old grounds	195 00	.....	.....
Totals	$673 77	$386 19	$435 00

Comparative List of Employees.

RATING.	Yearly Wages.	AVERAGE NUMBER EMPLOYED.			Estimated Wage Total, 1912.
		1910.	1911. Estimated.	1912. Estimated.	
General superintendent	$2,500 00	1	1	1	$3,000 00
Secretary	1,495 56	1	1	1	1,700 00
Clerk	925 64	1	1	1	1,000 00
Special officer	862 13	1	1	1	858 00
Clerk	197 50	1	.....	.....	.....
Totals	.....	5	4	4	$6,558 00

The general superintendent was employed nearly three years ago at a salary $1,500 less than his predecessor. Having served satisfactorily, we believe that he is deserving of the increase recommended at this time.

The secretary received an increase of $200 in 1907, was reduced by the late Mayor Hibbard in less than one year, and this proposed increase is a restoration to the salary received by him in 1907, which we believe his services entitled him to receive.

MOUNT HOPE CEMETERY.

Expenditures for Three Years Grouped.

	1910.	1911. Estimated.	1912. Estimated.
Office expenses	$1,711 50	$1,388 31	$895 00
Pay rolls	45,541 32	51,166 30	73,320 00
General expenses	8,837 31	9,439 98	8,960 00
Construction, materials and supplies	2,438 45	750 05	.....
Totals	$58,528 58	$62,744 64	$83,175 00

Office Expenses Itemized.

Comparative Table.

	1910.	1911. Estimated.	1912. Estimated.
Printing	$204 60	$145 42	$175 00
Postage	32 00	42 40	40 00
Stationery	65 59	289 71	70 00
Telephones	133 06	108 61	75 00
Travel	35 22	31 40	35 00
Advertising	.....	6 60	.....
Automobiles:			
Purchase	895 00	.....	.....
Maintenance	135 48	669 22	400 00
Furniture	210 55	94 95	100 00
Totals	$1,711 50	$1,388 31	$895 00

Comparative List of Employees.

Rating.	Yearly Wages.	Average Number Employed.			Estimated Wage Total, 1912.
		1910.	1911. Estimated.	1912. Estimated.	
Assistant custodian	$1,296 36	1	1	1	$1,300 00
Clerk	832 00	1	1	1	832 00
Interment supervisor	910 00	1	1	1	910 00
Stableman	1,092 00	1	1	1	1,092 00
	Per day				
Laborers, gardeners, etc	$2 25	51	64	73	51,246 00
Gardeners, treemen	2 50	8	12	12	9,360 00
Gardeners, engineer	2 75	2	2	2	1,716 00
Gardeners, tool sharpener	3 00	7	7	7	6,552 00
Boys	1 00	1	2	1	312 00
Totals	.....	73	91	99	$73,320 00

From the *per diem* men in this list are drawn the laborers to perform the extra labor on other department grounds. The only increase recommended is the employment of ten laborers at $2.25 per day for necessary work at Mount Hope Cemetery and in other grounds. Of this ten we anticipate that four will be employed at the newly acquired Fairview Cemetery, Ward 26.

Construction (Materials and Supplies) and General Expenses Itemized.

Items.	1910.	1911. Estimated.	1912. Estimated.
Repairs	$1,077 77	$1,315 94	$1,300 00
Capping stone wall	996 00	.....	.....
Horse feed	1,679 20	1,614 59	1,650 00
Two new horses	600 00	300 00	300 00
Harness, stable supplies	109 01	241 58	200 00
New wagon	.....	150 00	300 00
Vehicle repairs	97 23	73 39	80 00
Shoeing, veterinary	58 94	63 24	60 00
Tools, hardware, etc	977 67	1,464 68	1,200 00
Steam roller rental	500 00	1,000 00	.....
Boiler, greenhouse	350 00	.....	.....
Carried forward	$6,445 82	$6,223 42	$5,090 00

Construction and General Expenses Itemized.—*Concluded.*

ITEMS.	1910.	1911. Estimated.	1912. Estimated.
Brought forward	$6,445 82	$6,223 42	$5,090 00
Fencing	1,442 45	400 05	.....
Fuel	1,360 30	1,817 81	1,800 00
Markers	855 65	125 00	600 00
Seeds, plants, sods	294 52	430 17	700 00
Electric lights	266 25	279 76	275 00
Flower pots	225 85	219 16	220 00
Manure, fertilizer	127 93	152 00	140 00
Water rates	122 50	122 50	.....
Cartage, team hire	74 49	70 16	75 00
Boiler insurance	60 00	.....	60 00
Setting gates	.....	350 00	.....
Totals	$11,275 76	$10,190 03	$8,960 00

EVERGREEN CEMETERY, INCLUDING MARKET STREET GROUND.

Expenditures for Three Years Grouped.

	1910.	1911. Estimated.	1912. Estimated.
Office expenses	$116 71	$132 60	$79 00
Pay rolls	4,468 77	4,862 63	5,412 00
General expenses	692 27	681 94	892 00
Construction, materials and supplies	.....	.....	1,500 00
Totals	$5,277 75	$5,677 17	$7,883 00

Office Expenses Itemized.

Comparative Table.

	1910.	1911. Estimated.	1912. Estimated.
Printing	$23 99	$11 64	$15 00
Postage	16 00	8 00	8 00
Stationery	4 19	62 00	8 00
Telephones	57 40	31 62	32 00
Furniture	15 13	19 34	16 00
Totals	$116 71	$132 60	$79 00

Comparative List of Employees.

Rating.	Yearly Wages.	Average Number Employed.			Estimated Wage Total, 1912.
		1910.	1911. Estimated.	1912. Estimated.	
Custodian	$1,200 00	1	1	1	$1,200 00
Laborers	*2 25	5	5	6	4,212 00
Totals	.....	6	6	7	$5,412 00

* Per day.

The only increase recommended is the employment of one extra laborer at $2.25 per day, made necessary by care of recently developed land at Evergreen Cemetery.

Construction and General Expenses Itemized.

Items.	1910.	1911. Estimated.	1912. Estimated.
Horse feed	$270 00	$275 00	$300 00
Vehicle repairs	60 30	23 25	40 00
Harness, stable supplies	3 50	12 30	10 00
Shoeing, veterinary	50 00	50 00	50 00
Repairs	60 95	69 78	250 00
Tools, hardware, etc.	35 82	48 01	45 00
Fuel	91 80	86 10	90 00
Water rates	47 50	47 50	.....
Markers	47 40	.....	50 00
Electric light	13 00	12 00	12 00
Manure, fertilizer	12 00	15 00	25 00
Seeds, plants, sods	.....	43 00	20 00
New stable and tool shed	.....	.....	1,500 00
Totals	$692 27	$681 94	$2,392 00

DORCHESTER NORTH, DORCHESTER SOUTH AND HAWES CEMETERIES.

Expenditures for Three Years Grouped.

	1910.	1911. Estimated.	1912. Estimated.
Office expenses (not including pay rolls)	$62 58	$39 60	$49 00
Pay rolls (other than for construction)	2,978 35	3,208 00	2,700 00
General expenses	128 80	115 07	75 00
Totals	$3,169 73	$3,362 67	$2,824 00

Comparative List of Employees.

Rating.	Yearly Wages.	Average Number Employed.			Estimated Wage Total, 1912.
		1910.	1911. Estimated.	1912. Estimated.	
Custodian (contract)	$2,700 00	1	1	1	$2,700 00

BENNINGTON STREET, SOUTH END SOUTH, PHIPPS, BUNKER HILL AND COPP'S HILL CEMETERIES.

Expenditures for Three Years Grouped.

	1910.	1911. Estimated.	1912. Estimated.
Pay rolls (other than for construction)	$2,808 50	$2,842 50	$1,920 00
General expenses (other than office expenses)	279 91	193 34	180 00
Construction:			
Materials and supplies	.....	254 50	.....
Totals	$3,088 41	$3,290 34	$2,100 00

Comparative List of Employees.

Rating.	Yearly Wages.	Average Number Employed.			Estimated Wage Total, 1912.
		1910.	1911. Estimated.	1912. Estimated.	
Copp's Hill, custodian	$600 00	1	1	1	$600 00
Bunker Hill and Phipps Street, custodian	600 00	1	1	1	600 00
Bennington Street, custodian	720 00	1	1	1	720 00
Totals	.....	3	3	3	$1,920 00

General Expenses Itemized.

ITEMS.	1910.	1911. Estimated.	1912. Estimated.
Repairs	$155 44	$73 59	$75 00
Tools, hardware, etc	6 12	7 55	10 00
Fuel	11 55	41 75	35 00
Water rates	43 80	12 00	.....
Cartage, team hire	63 00	58 45	60 00
Fencing	.....	254 50	.....
Totals	$279 91	$447 84	$180 00

GRANARY, ELIOT, KING'S CHAPEL, CENTRAL, WESTERLY, WALTER STREET AND FAIRVIEW CEMETERIES.

Expenditures for Three Years Grouped.

	1910.	1911. Estimated.	1912. Estimated.
Pay rolls	$3,173 82	$2,667 45	$1,000 00
General expenses	376 05	117 32	135 00
Totals	$3,549 87	$2,784 77	$1,135 00

The $1,000 in 1912 estimate is for the custodian of Fairview Cemetery who has received this salary from the town of Hyde Park. The balance under pay rolls is variable and is included in the Mount Hope Cemetery estimate.

CITY CLERK DEPARTMENT.

HON. JOHN F. FITZGERALD,
Mayor of the City of Boston:

Annexed are the estimates of the appropriation required for the City Clerk Department for the financial year 1912–13:

In this connection attention is called to the fact that in the last four years the number of mortgages and

other instruments recorded has shown an increase of over 10 per cent, and that in the same period of time there have been imposed upon the department the additional duties of issuing hunters' licenses, the licensing of minors, the filing and indexing of contracts, the issuing of licenses for the keeping and sale of firearms, the filing and indexing of business certificates, the filing and indexing of declarations of trust, the filing of blasting bonds, the issuing of licenses for explosives, etc., and the recording of all locations for poles and other fixtures for the support of wires.

Notwithstanding this increase in work and additional duties the pay roll of the department is now approximately $5,000 less than it was four years ago, and $1,000 less than it was in 1897 — fourteen years ago, and the number of employees has been reduced by four from the number previous to 1908.

The annexation of Hyde Park will undoubtedly result in some increase in the work of the department in the line of recording of instruments and the arranging and care of the old town records, but the amount of the increase is problematical and the department will probably be able to meet the additional demands upon it with the present force.

Expenditures and Revenue for Five Years.

	1908.	1909.	1910.	1911. Estimated.	1912. Estimated.
Expenditures	$46,591 51	$42,900 22	$44,279 77	$45,175 00	**$46,000 00**
Revenue	7,447 99	6,707 93	7,582 71	7,500 00	**7,500 00**

Expenditures for Three Years Grouped.

	1910.	1911. Estimated.	1912. Estimated.
Office expenses	$2,045 07	$3,775 00	$4,200 00
Pay rolls	42,234 70	41,400 00	41,800 00
Totals	$44,279 77	$45,175 00	$46,000 00

Office Expenses Itemized.

Comparative Table.

	1910.	1911. Estimated.	1912. Estimated.
Printing	$463 44	$400 00	$500 00
Postage	163 00	150 00	175 00
Stationery	963 30	1,200 00	1,225 00
Telephones	214 05	200 00	200 00
Travel	25 90	25 00	25 00
Advertising	.....	1,250 00	1,275 00
Badges for minors	191 59	450 00	500 00
Rebinding records, etc	.....	.....	200 00
Miscellaneous	23 79	100 00	100 00
Totals	$2,045 07	$3,775 00	$4,200 00

Comparative List of Employees.

RATING.	Yearly Wages.	AVERAGE NUMBER EMPLOYED.			Estimated Wage Total, 1912.
		1910.	1911. Estimated.	1912. Estimated.	
City clerk	$5,000 00	1	1	1	$5,000 00
Assistant city clerk	3,800 00	1	1	1	3,800 00
Clerk	2,300 00	1	1	1	2,300 00
Clerk	2,000 00	1	1	1	2,000 00
Clerks	1,800 00	3	3	3	5,400 00
Clerk	1,600 00	.....	.....	1	1,600 00
Superintendent licensed minors	1,500 00	1	1	1	1,500 00
Clerk	1,400 00	1	1	.....	.....
Four clerks, two messengers	1,200 00	6	6	6	7,200 00
Clerks	1,100 00	2	2	2	2,200 00
Eight clerks, one messenger	1,000 00	9	9	9	9,000 00
Clerks	900 00	.....	.....	2	1,800 00
Clerks	800 00	2	2	.....	.....
Totals	.....	28	28	28	$41,800 00

CITY COUNCIL.

HON. JOHN F. FITZGERALD,
Mayor of the City of Boston:

DEAR SIR,— I submit the following estimate of the expenditures for 1911–12 and of the appropriation necessary for 1912–13 for the several items under the heading of City Council:

	1911-12.	1912-13.
Salaries	$13,500 00	$13,500 00
City Council Proceedings *	12,500 00	12,500 00
Incidental expenses	24,000 00	25,000 00
	$50,000 00	$51,000 00

* An estimate for this item is also given under Printing Department.

Respectfully,

JOHN T. PRIEST,
City Clerk.

COLLECTING DEPARTMENT.

HON. JOHN F. FITZGERALD,
Mayor of the City of Boston:

SIR,— The large increase in the number of the water meter bills the present year, requiring four collections in the place of the former annual collections, together with the normal increase of the general work, has necessitated the employment of an extra teller and teller's clerk much of the time, to reasonably accommodate the public doing business at the office. There will be a further increase for 1912–13 in the water collections alone, amounting in the aggregate to about 32,000 bills.

To this is to be added the regular increase in taxes and assessments by the growth of the city from year to year.

The annexing of Ward 26 will also materially add to the work for tax, water and special assessment collections, with attendant delivery of bills, summonses and demands.

Increase of Employees.— It will be absolutely necessary that the regular force of employees be increased by at least one deputy collector for Ward 26, one additional teller and one teller's clerk; and one additional clerk each for the water division and for general accounting, making a total increase of five regular employees, the salaries aggregating $7,400. The three clerks may well be selected from the most efficient temporary extra clerks now employed in the department.

Special Assessment Accounts.— In my report of last year I called attention to the pressing need of bringing up the books containing the special assessments, so that uncollectible items might be ascertained and abated or otherwise adjusted, the books balanced as to each and all separate assessments outstanding; thus bringing them into harmony with the system of accounting used in the tax and water divisions. Attention was called to this condition by the original Finance Commission, but no action was taken in consequence. Mr. Andrew Stewart, public accountant, in his annual report to the City Auditor, dated July 27, 1911, said in relation to these accounts: "To put the present (special assessment) books in proper shape would occupy some time, and the longer this is deferred the more time will be required. As a matter of economy, in my opinion, it would best be done by several employees of the department working overtime, they being sufficiently remunerated for this extra toil."

In order that a commencement might be made, I requested last year that $1,000 be added to the previous year's regular appropriation to be used for this purpose, but, although this request was approved by your Honor, it was not granted by the honorable City Council.

Knowing the pressing need of accomplishing this work as early as possible, I have, with the approval of your Honor, commenced this work, employing the men familiar with these accounts, upon overtime, as suggested by Mr. Stewart, and have gone as far as the limit of my regular department appropriation would allow.

In order that this important work may be continued and completed as early as practicable, I respectfully request that a special appropriation of $1,500 be made for this purpose.

Increases in Salaries.— Pursuant to the direction of your Honor contained in circular numbered 27, relating to the increase in salaries in this department, I herewith recommend certain changes, largely in the way of adjusting inequalities now existing, the details of which are submitted in a special report. The total increases recommended amount to the sum of $2,900. There has been a well-founded impression that the general salary list in this department has been lower, considering the character and high quality of work required, than for corresponding work in other departments, and it is a fact that the average salary list is now less than it was two years ago.

The employees who have charge of the several divisions of the department are men of superior experience and ability. The adoption of the change in salaries recommended will tend to equalize the pay of existing grades, without increasing the regular grade maximum.

Recapitulation.— The appropriations for 1912–13 deemed actually necessary are as follows:

For office expenses	$23,700 00
For pay rolls and extra clerks for special temporary service	122,300 00
Total appropriation	$146,000 00
For special appropriation to continue the work upon the accounts of special assessments . .	$1,500 00

BOWDOIN S. PARKER,
Collector of the City of Boston.

Expenditures and Revenue for Five Years.

	1908.	1909.	1910.	1911. Estimated.	1912. Estimated.
Expenditures.....	$124,019 53	$126,450 00	$132,570 31	$134,936 56	**$147,500 00***
Revenue.....	204,433 86	200,656 83	207,387 74	208,000 00	**210,000 00**

* Including $1,500 for special appropriation.

Expenditures for Three Years Grouped.

	1910.	1911. Estimated.	1912. Estimated.
Office expenses	$21,072 73	$23,450 97	$23,700 00
Pay rolls	111,497 58	111,485 59	123,800 00
Totals	$132,570 31	$134,936 56	$147,500 00

Office Expenses Itemized.

Comparative Table.

	1910.	1911. Estimated.	1912. Estimated.
Printing	$3,656 31	$3,250 42	$3,550 00
Postage	3,316 00	3,321 90	3,500 00
Stationery	1,047 94	1,250 35	1,500 00
Telephones	233 26	330 01	500 00
Travel	768 64	782 88	900 00
Advertising	9,051 15	7,500 00	8,000 00
Miscellaneous	2,999 43	6,537 28	4,700 00
Retirement pensions	.....	478 13	1,050 00
Totals	$21,072 73	$23,450 97	$23,700 00

The amount estimated for retirement pensions is the same as now paid, *i. e.*, at the rate of $1,050 per annum.

Comparative List of Employees.

RATING.	Yearly Wages.	AVERAGE NUMBER EMPLOYED.			Estimated Wage Total, 1912.
		1910.	1911. Estimated.	1912. Estimated.	
Collector	$5,000 00	1	1	1	$5,000 00
Cashier	3,000 00	1	1	1	3,000 00
Bookkeeper	2,800 00	1	1	1	2,800 00
Teller	2,600 00	1	1	1	2,600 00
Teller	2,200 00	.....	.....	1	2,200 00
Teller	2,000 00	1	1	1	2,000 00
Carried forward	.....	5	5	6	$17,600 00

Comparative List of Employees.—*Concluded.*

RATING.	Yearly Wages.	AVERAGE NUMBER EMPLOYED.			Estimated Wage Total, 1912.
		1910.	1911. Estimated.	1912. Estimated.	
Brought forward	.....	5	5	6	$17,600 00
Chief deputy collector	$2,100 00	1	1	1	2,100 00
Deputy collectors	1,800 00	24	22	23	41,400 00
Deputy collectors	1,600 00	.....	.....	5	8,000 00
Deputy collectors	1,400 00	.....	5	.....	.....
Deputy collectors	1,200 00	7	2	2	2,400 00
Insolvency and real estate clerk	1,800 00	1	1	.....	.....
Insolvency and real estate clerk	2,000 00	.....	.....	1	2,000 00
Special assistant and liens clerk	1,800 00	1	1	1	1,800 00
Water rates clerk	1,800 00	1	1	1	1,800 00
Tax clerk	1,600 00	1	1	.....	.....
Tax clerk	1,800 00	.....	.....	1	1,800 00
Tax sales clerk	1,600 00	1	1	1	1,600 00
Description and arrears clerk,	1,600 00	1	1	1	1,600 00
Assistant bookkeeper	1,400 00	1	1	.....	.....
Assistant bookkeeper	1,600 00	.....	.....	1	1,600 00
Stenographer and clerk	1,400 00	1	1	.....	.....
Stenographer and clerk	1,600 00	.....	.....	1	1,600 00
Mail and bank clerk	1,200 00	1	1	.....	.....
Mail and bank clerk	1,300 00	.....	.....	1	1,300 00
Teller's clerks	1,000 00	2	.....	.....	.....
Teller's clerks	1,200 00	.....	2	3	3,600 00
Trial balance clerks	1,600 00	1	1	2	3,200 00
Trial balance clerk	1,400 00	1	1	.....	.....
Clerks	1,600 00	4	1	2	3,200 00
Clerks	1,400 00	4	1	1	1,400 00
Clerks	1,300 00	.....	.....	3	3,900 00
Clerks	1,200 00	5	8	6	7,200 00
Clerks	1,100 00	.....	1	2	2,200 00
Clerks	1,000 00	4	4	3	3,000 00
					$114,300 00
Temporary clerks	.....	.....	.....	.....	8,000 00
Special appropriation	.....	.....	.....	.....	1,500 00
Totals	.....	67	63	68	$123,800 00

CONSUMPTIVES' HOSPITAL DEPARTMENT.

Hon. John F. Fitzgerald,
Mayor of the City of Boston:

The inclosed estimates for 1912 are based on the expenditures for the past year together with such added expense as is consequent on the opening of the new domestic administration building. The additional burden of the second ward and farmer's cottage was carried during the past year, and the expense was met out of the appropriation. This was made possible because of a saving in our Out-Patient Department (milk discarded) and in board of patients (full quota of beds not used).

The coming year the added expense at the out-patient appears because of the new field of labor (Hyde Park) and general extension of the work.

Amounts are included for water rates and engine and dynamo.

Edward F. McSweeney.

Expenditures and Revenue for Five Years.

	1908.	1909.	1910.	1911. Estimated.	1912. Estimated.
Expenditures.....	$74,605 11	$158,915 34	$188,019 82	$188,163 20	**$225,948 66**
Revenue.....	283 40	757 40	378 36	300 00	**300 00**

Expenditures for Three Years Grouped.

	1910.	1911. Estimated.	1912. Estimated.
Office expenses (central administration and divisions), not including pay rolls.....	$6,760 11	$5,073 32	$5,207 33
Pay rolls.....	64,332 50	68,236 56	85,543 50
General expenses.....	116,927 21	114,853 32	135,197 83
Totals.....	$188,019 82	$188,163 20	$225,948 66

Expenditures for Three Years by Departmental Divisions.

DIVISIONS.	1910.	1911. Estimated.	1912. Estimated.
Central office (including pay rolls), Mattapan Hospital	$96,745 60	$119,066 16	$144,064 66
Out-Patient Division	40,357 94	35,197 09	40,284 00
Hospital school	9,525 57	1,059 02	*
Board of patients	41,390 71	32,840 93	41,600 00
Totals	$188,019 82	$188,163 20	$225,948 66

* School closed, 1911.

CENTRAL OFFICE AND MATTAPAN HOSPITAL.

Expenditures for Three Years Grouped.

	1910.	1911. Estimated.	1912. Estimated.
Office expenses	$4,277 86	$2,888 69	$3,207 33
Pay rolls	33,457 97	41,323 99	52,441 50
General expenses	59,009 77	74,853 48	88,415 83
Totals	$96,745 60	$119,066 16	$144,064 66

Salary increase because of additional officers at Mattapan.

Office Expenses Itemized.

Comparative Table.

	1910.	1911. Estimated.	1912. Estimated.
Printing	.....	$471 35	$500 00
Postage	$736 41	154 31	175 00
Stationery	.....	237 59	250 00
Telephones	382 63	364 12	442 33
Messenger service	.....	89 73	80 00
Travel	1,027 87	727 96	500 00
Advertising	.....	12 90	10 00
Automobiles:			
Purchase	1,500 00	.....	500 00
Maintenance	630 95	830 73	750 00
Totals	$4,277 86	$2,888 69	$3,207 33

Comparative List of Employees.

Rating.	Yearly Wages.	Average Number Employed.			Estimated Wage Total, 1912.
		1910.	1911. Estimated.	1912. Estimated.	
Superintendent	$3,500 00	1	1	1	$3,500 00
Chief of staff	2,500 00	1	1	1	2,500 00
Stenographer	900 00	1	1	1	900 00
Stenographer	780 00	1	1	1	780 00
Bookkeeper	900 00	1	1	1	900 00
First assistant physician	1,750 00	1	1	1	1,750 00
Resident physician	1,800 00	1	1	1	1,500 00
Internes	300 00	2	4	4	1,200 00
Nurses	780 00	3	3	3	2,340 00
Nurses	480 00	9	15	18	8,640 00
Male nurses	420 00	4	7	8	3,360 00
Cooks	480 00	1	2	2	960 00
Cook	360 00	1	1	1	360 00
Cooks	300 00	1	3	3	900 00
Maids	216 00	8	11	14	3,024 00
Choremen	216 00	6	6	8	1,728 00
Chauffeur	720 00	1	1	1	720 00
Superintendent farmer	900 00	1	1	1	900 00
Assistant farmers	360 00	4	4	6	2,160 00
Chief engineer	1,500 00	1	1	1	1,500 00
Assistant engineer	1,092 00	1	1	*3–6 †1–12	2,730 00
Firemen	910 00	3	3	†3–12 ‡1–3	2,957 50
Laundress	480 00	1	1	1	480 00
Laundresses	300 00	2	3	3	900 00
Laundresses	240 00	2	2	2	480 00
Laundresses	216 00	2	2	2	432 00
Druggist	780 00	.....	.....	1	780 00
Settlement clerk	720 00	.....	.....	1	720 00
Watchman	600 00	.....	.....	1	600 00
Clerks	360 00	.....	.....	2	720 00
Baker	720 00	.....	.....	1	720 00
Statistician	1,000 00	.....	.....	1	1,000 00
Linen woman	300 00	.....	.....	1	300 00
Totals	.....	60	78	101	$52,441 50

* Six months. † Twelve months. ‡ Three months.

General Expenses Itemized.

ITEMS.	1910.	1911. Estimated.	1912. Estimated.
Repairs	$3,911 36	$9,799 46	$7,500 00
Farm	1,954 01	3,781 33	3,500 00
Fuel	4,586 11	5,216 18	8,000 00
Ice	320 40	585 41	125 00
Insurance	696 95	463 14	1,250 00
Electric lighting	2,228 91	4,392 10	2,000 00
Food	16,459 63	27,613 93	26,000 00
Furniture and household supplies	17,803 80	7,493 40	5,000 00
Gas	59 34	188 94	350 00
Cleaning	379 00	.....	150 00
Laundry	4,673 64	164 37	250 00
Liquors	50 38	76 42	75 00
Ambulance	3,551 65	979 87	850 00
Medical and surgical supplies	2,334 59	5,764 74	4,000 00
Rents	.....	787 80	65 83
Water rates	.....	24 08	2,500 00
Machinery	.....	2,602 98	1,200 00
New boiler	.....	3,131 70	.....
Installing telephone	.....	587 63	.....
Grading	.....	1,200 00	1,000 00
Dynamo engine	.....	.....	15,000 00
Steam main	.....	.....	3,000 00
Engine room	.....	.....	2,100 00
Operating room and X-ray	.....	.....	2,500 00
Laboratory equipment	.....	.....	2,000 00
Totals	$59,009 77	$74,853 48	$88,415 83

Addition.— General expense because of installation of dynamo and engine, steam main and engine room.

OUT-PATIENT DIVISION.

Expenditures for Three Years Grouped.

	1910.	1911. Estimated.	1912. Estimated.
Office expenses	$2,027 46	$2,161 44	$2,000 00
Pay rolls	26,326 53	26,517 56	33,102 00
General expenses	12,003 95	6,518 09	5,182 00
Totals	$40,357 94	$35,197 09	$40,284 00

Increase in salary list because of increase in number of nurses.

Comparative List of Employees.

RATING.	Yearly Wages.	AVERAGE NUMBER EMPLOYED.			Estimated Wage Total, 1912.
		1910.	1911. Estimated.	1912. Estimated.	
Second asst. medical staff	$1,000 00	1	1	1	$1,000 00
Laryngologist	600 00	1	1	1	600 00
Assistant laryngologist	400 00	1	1	1	400 00
Assistant physicians	200 00	10	12	12	2,400 00
Superintendent of nurses	1,200 00	1	1	1	1,200 00
Nurses	900 00	19	25	27	24,300 00
Orderly	780 00	1	1	1	780 00
Stenographer	600 00	1	1	1	*690 00
Clerk	480 00	1	.....	1	480 00
Maid	313 00	1	1	1	313 00
Cleaners	469 50	2	2	2	939 00
Totals	.....	39	46	49	$33,102 00

*Increase of salary $15 per month for six months.

General Expenses Itemized.

ITEMS.	1910.	1911. Estimated.	1912. Estimated.
Fuel	$96 80	$203 32	$200 00
Laundry	556 53	215 98	200 00
Gas	142 58	240 15	240 00
Medical and surgical supplies	1,169 05	721 79	800 00
Furnishings	791 11	48 59	150 00
Rent	2,542 00	2,497 00	2,497 00
Alterations and repairs	277 39	374 09	300 00
Ice	25 05	27 08	35 00
Food	6,403 44	2,130 09	700 00
Water rates	.....	60 00	60 00
Totals	$12,003 95	$6,518 09	$5,182 00

BOARD OF PATIENTS.

ITEMS.	1910.	1911. Estimated.	1912. Estimated.
Board of patients	$41,390 71	$32,840 93	$41,600 00

Amount requested is for full quota of 100 beds at $8 per week.

ELECTION DEPARTMENT.

HON. JOHN F. FITZGERALD,
Mayor of the City of Boston:

According to the provisions of chapter 469, Acts of 1911, a new general registration for Ward 26 will have to be made next year, and we estimate the cost of this general registration as $1,500.

According to the present provisions of law this department will have to conduct next year spring

caucuses for the election of delegates to the National Convention. We estimate the cost of such caucuses, which are held by wards, at about $3,500.

If legislation should be enacted requiring the election of delegates to the National Convention by a primary to be held in Boston by precincts, such primary would cost the City of Boston approximately $20,000.

Next year Ward 23 will be redivided into precincts—probably into fourteen, an increase of five; Ward 26 will be divided into precincts—probably eight—making a total of thirteen new precincts. We estimate the expense to be caused by this new division, including the payment of election officers, establishment of polling places, etc., to be about $2,500.

By reason of the annexation of Hyde Park and the probable increase of thirteen new precincts in the city we have increased our estimate for printing a little over $1,000.

The increase in appropriation for salaries is due to the fact that we recommend that twenty-three employees, who now receive a salary of $4 per day, be increased to $1,500 per year; and that two other increases of $200 and $100, respectively, also be made, subject, however, to the approval of the Mayor. If this salary schedule is approved all additional pay for overtime rendered by our clerks at primaries and elections, recounts, registration and the certification of nomination papers will be abolished. To carry out this recommendation an increase of at least $2,000 in our appropriation will be required.

Board of Election Commissioners,

John M. Minton,
Chairman.

Expenditures and Revenue for Five Years.

	1908.	1909.	1910.	1911. Estimated.	1912. Estimated.
Expenditures.....	$164,214 50	$147,121 70	$140,068 30	$138,395 71	**$150,298 00**
Revenue.....	92 39	150 38	104 40	1,202 54	**100 00**

Expenditures for Three Years Grouped.

	1910.	1911. Estimated.	1912. Estimated.
Office expenses (central administration and divisions), not including pay rolls	$31,832 65	$28,513 15	$35,016 00
Pay rolls (other than for construction)	94,172 10	94,888 08	99,285 00
General expenses	8,112 80	7,446 66	8,350 00
Construction:			
Pay rolls	3,821 42	3,856 92	4,056 00
Materials and supplies	2,129 33	3,690 90	3,591 00
Totals	$140,068 30	$138,395 71	$150,298 00

Expenditures for Three Years by Departmental Divisions.

DIVISIONS.	1910.	1911. Estimated.	1912. Estimated.
Central office (including pay rolls)	$129,826 17	$127,258 15	$138,357 00
Storehouse	10,242 13	11,137 56	11,941 00
Totals	$140,068 30	$138,395 71	$150,298 00

Office Expenses Itemized.

Comparative Table.

	1910.	1911. Estimated.	1912. Estimated.
Printing, voting lists, ballots, nomination papers and office blanks	$23,992 59	$20,624 33	$21,500 00
Postage	430 43	392 10	500 00
Stationery	908 75	1,031 28	1,150 00
Telephones	265 79	303 54	350 00
Office expenses and small items	793 13	485 77	560 00
Messenger service	37 67	28 45	40 00
Travel, carriage hire, primary and elections, car and ferry fares	3,440 40	3,606 15	3,816 00
Advertising	1,116 27	1,115 62	1,115 00
Refreshments, employees, police, hackmen, primary and elections	709 05	775 35	775 00
Boards and posting	94 75	95 00	150 00
Constables' services	43 82	55 56	60 00
General registration *	.....	.....	1,500 00
Presidential caucuses †	.....	.....	3,500 00
Totals	$31,832 65	$28,513 15	$35,016 00

* General registration for Ward 26, formerly known as Hyde Park, to be made according to the provisions of chapter 469, Acts of 1911.

† Caucuses held every four years for the choice of delegates to the national convention.

Comparative List of Employees.

Rating.	Yearly Wages.	Average Number Employed.			Estimated Wage Total, 1912.
		1910.	1911. Estimated.	1912. Estimated.	
Chairman	$4,000 00	1	1	1	$4,000 00
Commissioners	3,500 00	3	3	3	10,500 00
Assistant	2,000 00	1	1	1	2,200 00
Assistant	1,900 00	1	1	1	1,900 00
Assistant	1,800 00	1	1	1	1,900 00
Assistant registrar	1,900 00	1	1	1	1,900 00
Assistant registrar	1,700 00	1	1	1	1,700 00
Assistant registrars	1,248 00	23	23	.....	.....
Assistant registrars	1,500 00	.....	.....	23	34,500 00
Carpenter	1,248 00	1	1	1	1,248 00
Carpenter	936 00	1	1	.....	.....
Carpenters	1,014 00	1	1	2	2,028 00
Janitors	780 00	2	2	1	780 00
Totals	.....	37	37	36	$62,656 00
Additional pay for extra clerical service, primary and elections, recounts, registration and certifying nomination papers	.....	$3,600 00	$3,600 00	.....	.....

Temporary Employees.

Rating.	Per Diem Wages.	Total Payments.		
		1910.	1911. Estimated.	1912. Estimated.
Wardens	$8 00	$4,920 00	$4,952 00	$5,256 00
Clerks	10 00	6,150 00	6,190 00	6,570 00
Inspectors	8 00	19,680 00	19,904 00	21,024 00
Janitors, schools	5 00	1,215 00	1,260 00	1,455 00
Janitors, booths	1 00	342 00	300 00	300 00
Janitors, public buildings	5 00	150 00	180 00	180 00
Janitors, registration places	2 00	400 00	400 00	400 00
Assistant registrars outside	5 00	5,389 50	5,500 00	5,500 00
Totals	.....	$38,246 50	$38,686 00	$40,685 00

STOREHOUSE.

Construction and General Expenses Itemized.

ITEMS.	1910.	1911. Estimated.	1912. Estimated.
Rents, lots for booths, storehouse, primary and elections	$2,832 50	$2,708 23	$2,950 00
Carting	3,388 83	2,802 12	3,100 00
Fuel and light, including booths while on streets	1,891 47	1,936 31	2,300 00
Totals	$8,112 80	$7,446 66	$8,350 00
Repairs, fitting up and equipping precinct polling places	2,129 33	3,690 90	3,591 00
Totals	$10,242 13	$11,137 56	$11,941 00

FINANCE COMMISSION.

HON. JOHN F. FITZGERALD,
Mayor of the City of Boston:

The commission knows of nothing which will require an increase over last year's appropriation, $35,000. This amount will suffice unless the need for extra investigations becomes apparent during the year.

JOHN A. SULLIVAN,
Chairman of the Finance Commission.

Expenditures for Five Years.

	1908.	1909.	1910.	1911. Estimated.	1912. Estimated.
Expenditures	$64,904 80	$10,193 25	$34,384 68	$34,519 80	**$35,000 00**

Expenditures for Three Years Grouped.

	1910.	1911. Estimated.	1912. Estimated.
Office expenses	$2,787 04	$3,122 80	$3,060 00
Pay rolls	15,226 15	20,612 15	22,165 00
General expenses	16,371 49	10,784 85	9,775 00
Totals	$34,384 68	$34,519 80	$35,000 00

Office Expenses Itemized.

Comparative Table.

	1910.	1911. Estimated.	1912. Estimated.
Printing	$919 93	$1,855 76	$2,000 00
Postage	81 00	117 50	150 00
Stationery, newspapers and books	1,541 70	779 99	300 00
Telephones	218 56	259 05	300 00
Messenger service	.....	1 60	10 00
Travel	25 85	108 90	300 00
Totals	$2,787 04	$3,122 80	$3,060 00

Comparative List of Employees.

RATING.	Yearly Wages.	AVERAGE NUMBER EMPLOYED.			Estimated Wage Total, 1912.
		1910.	1911. Estimated.	1912. Estimated.	
Chairman	$5,000 00	1	1	1	$5,000 00
Director Bureau of Municipal Research	5,000 00	1	1	1	5,000 00
Consulting engineer	5,000 00	1	1	1	5,000 00
Junior counsel	2,000 00	1	1	1	2,000 00
Stenographer	1,000 00	1	1	1	1,000 00
Stenographer	936 00	1	1	1	936 00
Special investigator	780 00	1	1	1	* 1,040 00
Stenographer	600 00	1	1	1	600 00
Office boy	312 00	1	1	1	312 00
Totals	$20,628 00	9	9	9	$20,888 00

* Increase only contingent.

Temporary Employees.

RATING.	Per Diem Wages.	TOTAL PAYMENTS.		
		1910.	1911. Estimated.	1912. Estimated.
Real estate expert	$150 month	$360 00	$450 00	.....
Clerk	$10 week	145 00	113 33	.....
Stenographer	.....	55 00	63 33	$50 00
Office boy	$5 week	10 00	10 00	10 00
Assistant engineer	$5 day	.....	15 00	.....
Investigators	.....	.....	.....	1,217 00
Totals	.....	$570 00	$651 66	$1,277 00

General Expenses Itemized.

ITEMS.	1910.	1911. Estimated.	1912. Estimated.
Expert services	$11,304 84	$6,986 72	$6,000 00
Legal services	1,184 05	675 00	500 00
Rent	2,166 64	2,499 97	2,500 00
Furnishing and office expenses	763 56	398 58	300 00
Stenographic work	839 15	29 73	200 00
Electric lighting	57 70	64 65	75 00
Constable services and witness fees	55 55	60 50	100 00
Miscellaneous	.....	69 70	100 00
Totals	$16,371 49	$10,784 85	$9,775 00

FIRE DEPARTMENT.

HON. JOHN F. FITZGERALD,
Mayor of the City of Boston:

SIR,— I have the honor to forward the Fire Department estimate for the year 1912–13.

The sum involved is $1,727,923.82. From this may be deducted for leaves of absence, sickness, fines, etc., $14,000; cloth, $3,000; total, $17,000.

Net sum required is $1,710,923.82. This involves an increase of $110,923 over the expenditures of this year, and approximately $40,000 over the estimates of last year. The principal items of the increase are:

Sliding scale	$25,000 00
Hyde Park	26,320 00
New Oak square house	3,240 00
Boilers, Engine 44	16,000 00
Apparatus	13,000 00
Horses	4,000 00
Pensions	3,322 93
Vacancies	11,130 00
Rebuilding engines	5,400 00
Repair shop material	7,000 00

I have estimated increases in pay covering some twenty-two employees and amounting to less than two

thousand dollars. I am convinced that these increases should be made in order that justice may be done.

Very respectfully,

CHARLES D. DALY,
Fire Commissioner.

Expenditures and Revenue for Five Years.

	1908.	1909.	1910.	1911. Estimated.	1912. Estimated.
Expenditures.....	$1,513,238 99	$1,512,342 39	$1,582,390 36	$1,598,135 85	*$1,710,923 82
Revenue.....	10,220 71	8,417 80	7,176 68	7,800 00	9,000 00

* Allowance made for deduction of $17,000.

Expenditures for Three Years Grouped.

	1910.	1911. Estimated.	1912. Estimated.
Office expenses (central administration and divisions), not including pay rolls,	$10,948 12	$6,574 11	$4,602 40
Pay rolls and pensions.....	1,278,949 50	1,321,008 52	1,404,051 42
General expenses.....	292,492 74	270,553 22	319,270 00
Totals.....	$1,582,390 36	$1,598,135 85	$1,727,923 82

Expenditures for Three Years by Departmental Divisions.

DIVISIONS.	1910.	1911. Estimated.	1912. Estimated.
Central office (including pay rolls).....	$24,058 12	$20,524 11	$18,752 40
Fire-fighting force.....	1,416,151 34	1,436,387 96	1,537,958 58
Fire-alarm service.....	69,597 68	68,704 42	69,390 40
Repair shop.....	64,697 20	64,409 77	93,329 44
Veterinary hospital.....	7,886 02	8,109 59	8,493 00
Totals.....	$1,582,390 36	$1,598,135 85	$1,727,923 82

CENTRAL OFFICE.

Expenditures for Three Years Grouped.

	1910.	1911. Estimated.	1912. Estimated.
Office expenses	$10,948 12	$6,574 11	$4,602 40
Pay rolls (other than for construction)	13,110 00	13,950 00	14,150 00
Totals	$24,058 12	$20,524 11	$18,752 40

Office Expenses Itemized.

Comparative Table.

	1910.	1911. Estimated.	1912. Estimated.
Printing	$6,500 00	$2,276 67	$2,500 00
Postage	90 00	142 70	100 00
Stationery	700 00	1,480 70	800 00
Telephones	602 40	602 40	602 40
Advertising	260 00	79 90	100 00
Automobiles:			
Purchase	1,798 00	950 00	.....
Maintenance	997 72	1,041 74	500 00
Totals	$10,948 12	$6,574 11	$4,602 40

Comparative List of Employees.

RATING.	Yearly Wages.	AVERAGE NUMBER EMPLOYED.			Estimated Wage Total, 1912.
		1910.	1911. Estimated.	1912. Estimated.	
Commissioner	$5,000 00	1	1	1	$5,000 00
Chief clerk	2,500 00	1	1	1	2,500 00
Bookkeeper	1,650 00	1	1	1	1,750 00
Clerks	1,400 00	2	2	2	2,900 00
Clerk	1,200 00	1	1	1	1,200 00
Clerk	800 00	.....	1	1	800 00
Totals	.....	6	7	7	$14,150 00

FIRE-FIGHTING DIVISION.

Expenditures for Three Years Grouped.

	1910.	1911. Estimated.	1912. Estimated.
Pensions	$102,673 94	$108,677 07	$112,000 00
Pay rolls (other than for construction)	1,063,722 84	1,102,151 69	1,179,558 58
General expenses (other than office expenses)	249,754 56	225,559 20	246,400 00
Totals	$1,416,151 34	$1,436,387 96	$1,537,958 58

Pensions: Difference	$3,322 93

Normal Increase.

Pay Rolls: Difference	$77,406 89
Deductions (subtracted from estimated total for department):	
Leaves, fines, etc.	$14,000 00
Cloth	3,000 00
	$17,000 00
Hyde Park:	
1 District chief	$400 00
1 Captain	1,600 00
1 Lieutenant	1,400 00
6 Men at $1,200	7,200 00
12 Men at $810	9,720 00
10 Call men at $100	1,000 00
	$21,320 00
Oak Square:	
4 Men at $810	$3,240 00
Existing Vacancies:	
13 Probationers at $810	$10,530 00
2 Lieutenants by promotion	400 00
1 Captain by promotion	200 00
	$11,130 00
Sliding scale	$25,000 00

General Expenses: Difference		$20,840 80
Hyde Park *	$5,000 00	
New horses *	4,000 00	
New apparatus *	13,000 00	

* Other items, however, vary considerably.

Comparative List of Employees.

RATING.	Yearly Wages.	AVERAGE NUMBER EMPLOYED.			Estimated Wage Total, 1912.
		1910.	1911. Estimated.	1912. Estimated.	
Chief	$4,000 00	1	1	1	$4,000 00
Deputy chief	3,000 00	1	1	1	3,000 00
Deputy chief	2,500 00	1	1	1	2,500 00
District chiefs	2,000 00	14	14	15	30,000 00
Captains	1,600 00	56	56	58	92,800 00
Lieutenants	1,400 00	89	88	90	126,000 00
Aide to commissioner	1,400 00	.....	1	1	1,400 00
Aide to chief	1,400 00	1	1	1	1,400 00
Marine engineers	1,400 00	2	3	3	4,200 00
Engineers	1,300 00	46	47	48	62,400 00
Assistant engineers	1,200 00	44	46	46	55,200 00
Assistant engineer	1,000 to 1,100	.....	1	1	1,087 08
Privates	1,200 00	466	485	491	589,200 00
Privates	*1,100 to 1,200	42	43	43	48,445 76
Privates	*1,000 to 1,100	40	66	66	69,260 80
Privates	*900 to 1,000	74	55	55	51,981 84
Privates	*720 to 900	17	7	36	29,417 10
Chief's driver	† 2 50	1	1	1	910 00
Chiefs' drivers	† 1 75	2	.....	.....	.....
Chiefs' drivers	† 2 00	3	2	2	1,456 00
Ship keeper	† 2 00	1	.....	.....	.....
Master mechanics	1,300 00	2	2	2	2,600 00
Medical examiner	1,300 00	1	1	1	1,300 00
Temporary call men	100 00	.....	.....	10	1,000 00
Totals	.....	904	922	973	$1,179,558 58

* Sliding scale. † Per day.

General Expenses Itemized.

ITEMS.	1910.	1911. Estimated.	1912. Estimated.
Horses	$10,600 00	$11,082 91	$15,000 00
Hay, grain and straw	52,200 00	47,524 18	51,000 00
Shoeing	20,000 00	18,952 80	20,000 00
Harnesses and repairs	8,000 00	2,841 19	3,000 00
Horse hire and keep	5,000 00	1,496 50	3,000 00
Fuel	39,000 00	39,986 88	40,000 00
Tools and supplies	18,000 00	18,549 01	15,000 00
Repairs of houses	14,000 00	26,892 12	20,000 00
New apparatus	26,000 00	12,005 00	25,000 00
Hose, pipe and repairs	19,000 00	11,828 94	15,000 00
Electric lighting	12,000 00	11,636 46	12,000 00
Furniture and bedding	9,000 00	5,890 70	7,500 00
Washing	1,500 00	1,374 80	1,500 00
Rents	4,900 00	5,384 27	2,700 00
Gas	1,700 00	1,439 36	1,700 00
Chemicals	1,404 56	1,338 00	1,300 00
Hats, badges, etc	1,000 00	836 10	1,000 00
Traveling expenses	300 00	224 80	300 00
Ice	500 00	495 62	500 00
Rent, gas regulators	50 00	38 25	50 00
Reservoirs and hydrants	.....	13 50	50 00
Miscellaneous	1,000 00	3,056 62	2,500 00
Uniform cloth	4,000 00	2,566 96	3,000 00
Medical supplies	600 00	104 23	300 00
			$241,400 00
HYDE PARK DISTRICT.			
Eleven horses at $250	.....	.....	2,750 00
Coal	.....	.....	450 00
Supplies	.....	.....	450 00
Repairs of houses	.....	.....	500 00
Hose, pipes, etc	.....	.....	500 00
Electric lighting	.....	.....	200 00
Furniture and bedding	.....	.....	150 00
Totals	$249,754 56	$225,559 20	$246,400 00

FIRE-ALARM SERVICE.

Expenditures for Three Years Grouped.

	1910.	1911. Estimated.	1912. Estimated.
Pay rolls	$47,361 52	$44,483 41	$46,120 40
General expenses	22,236 16	24,221 01	23,270 00
Totals	$69,597 68	$68,704 42	$69,390 40

Pay Rolls: Difference $1,636 99

14 Linemen increased 25 cents per day	$1,092 00
1 Assistant foreman increased 37 cents per day	135 00
1 Inside wireman increased 40 cents per day	124 80
1 Inside wireman increased 60 cents per day	187 20

General Expenses: Difference $951 in favor of 1912.

Comparative List of Employees.

RATING.	Yearly Wages.	AVERAGE NUMBER EMPLOYED.			Estimated Wage Total, 1912.
		1910.	1911. Estimated.	1912. Estimated.	
Superintendent	$2,500 00	1	1	1	$2,500 00
Assistant superintendent	2,300 00	1	1	1	2,300 00
Chief operator	2,000 00	1	1	.....	.....
Operators	1,600 00	6	4	4	6,400 00
Assistant operators	1,200 00	2	3	3	3,600 00
Foreman of construction	2,000 00	1	1	1	2,000 00
Clerk	850 00	1	1	1	850 00
Assistant foreman	1,365 00 ($3.75 per day.)	1	1	1	1,500 00
Machinist	1,547 00 ($4.25 per day.)	1	1	1	1,547 00
Machinist	1,456 00 ($4 per day.)	1	1	1	1,456 00
Carried forward	.....	16	15	14	$22,153 00

Comparative List of Employees.—*Concluded.*

Rating.	Yearly Wages.	Average Number Employed.			Estimated Wage Total, 1912.
		1910.	1911. Estimated.	1912. Estimated.	
Brought forward	.....	16	15	14	$22,153 00
Machinist	$1,183 00 ($3.25 per day.)	1	1	1	1,183 00
Inside wireman, senior	1,123 20 ($4 per day.)	1	1	1	1,248 00
Inside wiremen	1,123 20 ($3.60 per day.)	2	2	2	2,246 40
Cable splicers	1,092 00 ($3.50 per day.)	2	2	2	2,184 00
Telegraphers, linemen and electricians	1,014 00 ($3.25 per day.)	13	14	14	14,196 00
Hostler	910 00 (*$2.50 per day.)	1	1	1	910 00
Overtime estimate	2,000 00	.....	.....	.....	2,000 00
Totals	.....	36	36	35	$46,120 40

* Seven days.

General Expenses Itemized.

Items.	1910.	1911. Estimated.	1912. Estimated.
Repairs and alterations	$2,035 80	$2,972 39	$2,000 00
Instruments, tools, etc.	6,500 00	7,229 60	7,220 00
Wires, cables and conduits	8,300 00	8,073 90	8,500 00
Electric power	1,000 00	964 70	1,000 00
Telephone service	1,200 00	1,528 85	1,400 00
Use of duct, East Boston Tunnel	450 36	337 77	450 00
Car fare and traveling expenses	200 00	235 50	250 00
Maps and plans	500 00	446 26	250 00
Electric light, gas for clocks	200 00	284 74	300 00
Rent of building	1,800 00	1,800 00	1,800 00
Repairs of clocks	50 00	347 30	100 00
Totals	$22,236 16	$24,221 01	$23,270 00

REPAIR SHOP.

Expenditures for Three Years Grouped.

	1910.	1911. Estimated.	1912. Estimated.
Pay rolls	$44,697 20	$44,253 35	$44,729 44
General expenses and construction	20,000 00	20,156 42	48,600 00
Totals	$64,697 20	$64,409 77	$93,329 44

Pay Rolls: Difference		$476 09
3 firemen increased 25 cents per day	$234 00	
1 blacksmith increased 25 cents per day	78 00	
General Expenses: Difference		$28,443 58
Increased material due to growth of department	$7,169 24	
Electric power for elevators	874 34	
Rebuilding (three) engines (to be done by contract)	5,400 00	
New boilers, Engine 44	15,000 00	

(Contract awarded and uncompleted.)

Comparative List of Employees.

RATING.	Yearly Wages.	AVERAGE NUMBER EMPLOYED.			Estimated Wage Total, 1912.
		1910.	1911. Estimated.	1912. Estimated.	
Superintendent of engines and superintendent	$2,500 00	1	1	1	$2,500 00
Clerk	1,100 00	1	1	1	1,100 00
Clerk	900 00	1	1	1	900 00
Foreman hose and harness shop	1,400 00	1	1	1	1,400 00
Master plumber	1,300 00	1	1	1	1,300 00
Engineer	1,014 00	1	1	1	1,014 00
Firemen	1,001 00	*4	†3	3	3,003 00
Carried forward		10	9	9	$11,217 00

* One at three days. † Seven days.

Comparative List of Employees.—*Concluded.*

Rating.	Yearly Wages.	Average Number Employed.			Estimated Wage Total, 1912.
		1910.	1911. Estimated.	1912. Estimated.	
Brought forward	.....	10	9	9	$11,217 00
Painter	$1,170 00	1	1	1	1,170 00
Painters	1,092 00	3	3	3	3,276 00
Painters	903 76	2	1	1	903 76
Wheelwrights	1,014 00	2	2	2	2,028 00
Machinists	1,014 00	6	4	4	4,056 00
Blacksmiths	1,092 00	4	4	4	4,368 00
Blacksmiths' helpers	780 00	4	4	4	3,120 00
Carpenters	1,092 00	3	3	3	3,276 00
Hose and harness repairers	1,014 00	1	2	2	2,028 00
Hose and harness repairer	702 00	1	1	1	702 00
Laborer	906 88	1	1	1	906 88
Laborers	819 00	2	2	3	2,457 00
Laborer	780 00	1	1	1	780 00
Steamfitter	1,144 00 ($4, 5½ days.)	1	1	1	1,144 00
Plumbers	1,258 40 ($4.40, 5½ days.)	2	2	2	2,516 80
Vulcanizer	780 00 ($2.50, 6 days)	.....	1	1	780 00
Totals	.....	44	42	43	$44,729 44

General Expenses and Construction Itemized.

Items.	1910.	1911. Estimated.	1912. Estimated.
Material, etc	$20,000 00	$17,830 76	$25,000 00
Power for elevators	.....	*125 66	1,000 00
Rent, 240–260 Dover street	.....	2,200 00	2,200 00
Rebuilding three engines	.....	.....	5,400 00
New boilers, Engine 44	.....	.....	15,000 00
Totals	$20,000 00	$20,156 42	$48,600 00

* Two months.

VETERINARY HOSPITAL.

Expenditures for Three Years Grouped.

	1910.	1911. Estimated.	1912. Estimated.
Pay rolls	$7,384 00	$7,493 00	$7,493 00
General expenses	502 02	616 59	1,000 00
Totals	$7,886 02	$8,109 59	$8,493 00

Comparative List of Employees.

RATING.	Yearly Wages.	AVERAGE NUMBER EMPLOYED.			Estimated Wage Total, 1912.
		1910.	1911. Estimated.	1912. Estimated.	
Veterinary	$2,000 00	1	1	1	$2,000 00
Assistant to veterinary	1,600 00	1	1	1	1,600 00
Horseshoer	936 00	1	1	1	936 00
Hostlers	819 00	3	3	3	2,457 00
Overtime estimated	500 00	.....	.....	.....	500 00
Totals	.....	6	6	6	$7,493 00

General Expenses Itemized.

ITEMS.	1910.	1911. Estimated.	1912. Estimated.
Medicines, etc.	$502 02	$616 59	$1,000 00

HEALTH DEPARTMENT.

HON. JOHN F. FITZGERALD,
Mayor of the City of Boston:

DEAR SIR,— The Board of Health respectfully submits the following estimate of appropriation necessary to meet its ordinary and increased demands upon the department for the fiscal year 1912.

The estimated increase in salaries is $103,768.50. This increase may be divided into two parts, first for employees who have been in the service of the depart-

ment for a considerable time and have earned some one of the advances between the minimum and maximum salary. The increase under this head amounts to $8,988 and is divided among thirty-nine persons; second, for new employees whose services will be required to perform the new work which the Board hopes to do this year.

The ten additional sanitary inspectors are needed in Ward 26 and in the old districts where at present one inspector is trying to do the work of two.

The five additional police officers who are needed in our general work were authorized by the Legislature last year.

The proposed increase in the Division of Child Hygiene calls for one assistant physician, one clerk, two nurses for pre and post natal work, and seventy school nurses, all of which are necessary in bringing the division up to a normal working force for the work now being done, and to place the school nurses in immediate and harmonious connection with the school physicians in the Health Department.

The proposed increase in the pay roll of the bacteriological laboratory is partly due to the additional work for the elimination of glanders in Boston, and part to merited advances in salaries.

The additional expense for janitors and matrons will be necessary in the maintenance of the new public convenience stations which we hope to have in readiness for use about the 1st of June.

The additional appropriation for the inspection of provisions is needed for the necessary increase in salaries and for one additional inspector.

The increase for medical inspectors is partly for moderate increase in the salaries of four inspectors and a portion for emergency employment; one additional nurse is needed for contagious diseases.

The additional appropriation asked for clerk hire is necessary for the increase of nine salaries and one additional clerk.

The additional appropriation asked for inspectors of animals is for the increase of one salary and for the employment of one clerk.

An increase in the salary of the superintendent of peddlers is asked for long and faithful service.

The increase asked for in the bureau of milk inspection is to increase the salary of the chemist to the

regular salary of his position after three years of service and for a small advance to the three collectors of samples for faithful service.

Very respectfully,

S. H. DURGIN,
Chairman.

Expenditures and Revenue for Five Years.

	1908.	1909.	1910.	1911. Estimated.	1912. Estimated.
Expenditures	$206,255 74	$220,326 39	$243,012 28	$297,034 01	**$418,072 00**
Revenue	7,454 00	12,029 75	9,015 45	12,000 00	**12,000 00**

Expenditures for Three Years Grouped.

	1910.	1911. Estimated.	1912. Estimated.
Office expenses (central administration and divisions), not including pay rolls	$19,363 99	$22,807 69	$23,000 00
Pay rolls	167,082 17	203,000 42	322,705 00
General expenses	56,566 12	71,225 90	72,367 00
Totals	$243,012 28	$297,034 01	$418,072 00

Expenditures for Three Years by Departmental Divisions.

DIVISIONS.	1910.	1911. Estimated.	1912. Estimated.
Central office (including pay rolls)	$129,850 04	$131,883 45	$168,290 00
Inspection of milk and vinegar	12,259 29	11,920 03	13,080 00
Bacteriological laboratory	15,277 36	16,143 71	19,000 00
Quarantine station	22,732 97	45,774 09	38,100 00
Convenience stations	14,067 09	19,288 19	32,852 00
Morgue	4,660 76	1,975 08	*
Smallpox hospital	3,332 67	3,330 23	5,000 00
Dairy inspection	2,073 97	14,745 53	16,400 00
Child hygiene	17,061 47	37,336 22	109,910 00
Disinfection	18,735 71	11,756 03	11,700 00
Inspection of animals	2,960 95	2,881 45	3,740 00
Totals	$243,012 28	$297,034 01	$418,072 00

* Transferred to Suffolk County.

CENTRAL OFFICE.

Expenditures for Three Years Grouped.

	1910.	1911. Estimated.	1912. Estimated.
Office expenses	$19,363 99	$22,807 69	$23,000 00
Pay rolls	83,923 22	98,576 73	126,990 00
General expenses	26,562 83	10,499 03	18,300 00
Totals	$129,850 04	$131,883 45	$168,290 00

Office Expenses Itemized.

Comparative Table.

	1910.	1911. Estimated.	1912. Estimated.
Printing	$4,919 67	$9,297 02	$8,000 00
Postage	3,489 16	3,133 42	4,000 00
Stationery	547 61	673 16	1,000 00
Telephones	2,264 31	2,559 88	2,500 00
Messenger service	64 55	79 52	100 00
Travel	2,370 83	2,289 29	3,000 00
Advertising	20 25	77 25	200 00
Automobiles:			
Purchase	3,910 00	.....	1,800 00
Maintenance	623 34	3,337 14	1,000 00
Sundry office expenses	1,154 27	1,361 01	1,400 00
Totals	$19,363 99	$22,807 69	$23,000 00

Increase in postage, stationery and travel on account of increases in Child Hygiene Division and sanitary inspection.

New automobile for Division of Milk Inspection.

Items for 1910 are taken from the annual report and the classification differs somewhat from the auditor's.

Comparative List of Employees.

RATING.	Yearly Wages.	AVERAGE NUMBER EMPLOYED.			Estimated Wage Total, 1912.
		1910.	1911. Estimated.	1912. Estimated.	
Chairman	$4,500 00	1	1	1	$4,500 00
Commissioners	4,000 00	2	2	2	8,000 00
Medical inspectors	Variable	6	7	6	13,600 00
Clerks	Variable	14	17	17	21,606 00
Messenger	312 00	1	1	.....	.....
Telephone operator	312 00	1	1	1	*416 00
Sanitary inspectors	Variable	23	25	36	45,850 00
Nurses	900 00	4	6	7	6,300 00
Pensions	Variable	.....	3	2	1,968 00
Superintendent of peddlers	1,300 00	1	1	1	*1,500 00
Assistant superintendent of peddlers	1,200 00	1	1	1	1,200 00
Inspectors of provisions	Variable	3	5	6	6,850 00
Police officers	1,200 00	5	5	10	12,000 00
Constables	Variable	2	3	3	3,200 00
Totals	.....	64	78	93	$126,990 00

*Increase over 1911.

General Expenses Itemized.

Comparative Table.

	1910.	1911. Estimated.	1912. Estimated.
Contagious diseases	$13,693 31	$273 06	$2,000 00
Inspectors' supplies	546 89	1,173 36	1,000 00
Cities and towns	9,947 73	6,041 51	10,000 00
Vaccination	100 08	8 53	100 00
Sundry expenses	159 75	184 69	200 00
Nurses' supplies	355 52	1,358 33	1,500 00
Horses and vehicles, medical inspectors	1,457 05	369 50	400 00
Examination of gas fitters	15 00	73 30	100 00
Removal of buildings	287 50	1,016 75	3,000 00
Totals	$26,562 83	$10,499 03	$18,300 00

INSPECTION OF MILK AND VINEGAR.

Expenditures for Three Years Grouped.

	1910.	1911. Estimated.	1912. Estimated.
Pay rolls	$9,884 30	$9,629 50	$10,580 00
General expenses	2,374 99	2,290 53	2,500 00
Totals	$12,259 29	$11,920 03	$13,080 00

Comparative List of Employees.

Rating.	Yearly Wages.	Average Number Employed.			Estimated Wage Total, 1912.
		1910.	1911. Estimated.	1912. Estimated.	
Inspector	$3,000 00	1	1	1	$3,000 00
Clerk	1,500 00	1	1	1	1,500 00
Chemist	1,500 00	1	1	1	*1,800 00
Stenographer	780 00	1	1	1	780 00
Collectors	†3 00	3	3	.....	.....
Collectors	†3 50	.....	.....	3	3,500 00
Totals	.....	7	7	7	$10,580 00

* Chemist to receive $300 additional salary. † Per day.

BACTERIOLOGICAL LABORATORY.

Expenditures for Three Years Grouped.

	1910.	1911. Estimated.	1912. Estimated.
Pay rolls	$10,109 96	$10,839 25	$13,000 00
General expenses	5,167 40	5,304 46	6,000 00
Totals	$15,277 36	$16,143 71	$19,000 00

Comparative List of Employees.

RATING.	Yearly Wages.	AVERAGE NUMBER EMPLOYED.			Estimated Wage Total, 1912.
		1910.	1911. Estimated.	1912. Estimated.	
Director	$2,500 00	1	1	1	$2,500 00
Assistant director	1,200 00	1	1	1	*1,800 00
Bacteriologists	1,200 00	3	3	4	†4,800 00
Stenographer	780 00	1	1	1	780 00
Stenographer	520 00	1	1	1	*624 00
Media man	782 00	1	1	1	*936 00
Assistant media man	624 00	1	1	1	624 00
Media apprentice	260 00	1	1	1	*312 00
Messengers	260 00	1	1	2	*624 00
Totals		11	11	13	$13,000 00

* Increase over 1911. † Additional bacteriologist needed for glanders' test.

QUARANTINE STATION.

Expenditures for Three Years Grouped.

	1910.	1911. Estimated.	1912. Estimated.
Pay rolls	$14,231 17	$13,758 38	$13,300 00
General expenses	8,501 80	32,015 71	7,300 00
Extraordinary expenses			17,500 00
Totals	$22,732 97	$45,774 09	$38,100 00

General expenses greatly increased in 1911 on account of necessity for detention of cholera suspects by order of Federal Government.

Extraordinary expenses in 1912, items as follows:

* Estimate by Finance Commission for repairs on "Vigilant"	$8,000 00
Estimated hire of tug during repairs, thirty days at $50 per day	1,500 00
Extra detention of cholera suspects	5,000 00
New telephone cable to Gallop's Island	3,000 00
	$17,500 00

* The Board of Health is of the opinion that a new boat is needed.

Comparative List of Employees.

Rating.	Yearly Wages.	Average Number Employed.			Estimated Wage Total, 1912.
		1910.	1911. Estimated.	1912. Estimated.	
Port physician	$2,000 00	1	1	1	$2,000 00
Assistant physician	1,200 00	1	1	1	1,200 00
Superintendent of island	900 00	1	1	1	900 00
Farmer	Variable	3	2	2	780 00
Matron	300 00	1	1	1	300 00
Cook	300 00	1	1	1	300 00
Captain	1,600 00	1	1	1	1,600 00
Mate	1,000 00	1	1	1	1,000 00
Engineer	1,300 00	1	1	1	1,300 00
Assistant engineer	1,000 00	1	1	1	1,000 00
Fireman	720 00	2	1	1	720 00
Deckhand	720 00	1	1	1	720 00
Steward	880 00	1	1	1	880 00
Laundress	300 00	1	1	1	300 00
Extra help	300 00	1	1	1	300 00
Totals	.....	18	16	16	$13,300 00

CONVENIENCE STATIONS.

Expenditures for Three Years Grouped.

	1910.	1911. Estimated.	1912. Estimated.
Pay rolls	$11,036 11	$13,118 50	$28,152 00
General expenses	3,030 98	6,169 69	4,700 00
Totals	$14,067 09	$19,288 19	$32,852 00

Comparative List of Employees.

RATING.	Yearly Wages.	AVERAGE NUMBER EMPLOYED.			Estimated Wage Total, 1912.
		1910.	1911. Estimated.	1912. Estimated.	
Janitors	$821 25	9	11	32	$19,192 00
Matrons	520 00	8	9	23	8,960 00
Totals	.....	17	20	55	$28,152 00

Increase of twenty-one janitors and fourteen matrons will be necessary to care for new stations after about June 1. The additional janitors will be paid $2.25 a day and will receive $10,111.50. The additional matrons will be paid $10 a week and will receive $4,280.

SMALLPOX HOSPITAL.

Expenditures for Three Years Grouped.

	1910.	1911. Estimated.	1912. Estimated.
Pay rolls	$983 00	$1,268 46	$1,121 00
General expenses	2,349 67	2,061 77	3,879 00
Totals	$3,332 67	$3,330 23	$5,000 00

Increase in general expenses called for by necessity for repairs.

The buildings and fences need painting. A new fence with concrete foundations is needed on the Atkinson street side. Sewer drain must be relaid.

Comparative List of Employees.

RATING.	Yearly Wages.	AVERAGE NUMBER EMPLOYED.			Estimated Wage Total, 1912.
		1910.	1911. Estimated.	1912. Estimated.	
Superintendent	$600 00	1	1	1	$600 00
Matron	365 00	1	1	1	365 00
Scrub woman	156 00	.....	1	1	156 00
Totals	.....	2	3	3	$1,121 00

DAIRY INSPECTION.

Expenditures for Three Years Grouped.

	1910.	1911. Estimated.	1912. Estimated.
Pay rolls	$890 82	$6,432 94	$8,100 00
General expenses	1,183 15	8,312 59	8,300 00
Totals	$2,073 97	$14,745 53	$16,400 00

Present pay roll has six inspectors at $1,200 each and one clerk at $900.

Comparative List of Employees.

RATING.	Yearly Wages.	AVERAGE NUMBER EMPLOYED.			Estimated Wage Total, 1912.
		1910.	1911. Estimated.	1912. Estimated.	
Inspectors	$1,200 00	3	6	6	$7,200 00
Clerk	900 00	.....	1	1	900 00
Totals	.....	6	7	7	$8,100 00

CHILD HYGIENE.

Expenditures for Three Years Grouped.

	1910.	1911. Estimated.	1912. Estimated.
Pay rolls	$16,997 22	$36,990 72	$109,410 00
General expenses	64 25	345 50	500 00
Totals	$17,061 47	$37,336 22	$109,910 00

Comparative List of Employees.

RATING.	Yearly Wages.	AVERAGE NUMBER EMPLOYED.			Estimated Wage Total, 1912.
		1910.	1911. Estimated.	1912. Estimated.	
Chief	$2,500 00	1	1	1	$2,500 00
Assistants	1,200 00	.....	1	2	2,400 00
Examining physician	1,000 00	.....	1	1	1,000 00
School physicians	500 00	80	80	85	42,500 00
Clerk	600 00	.....	1	1	* 850 00
Pre and post natal nurses	900 00	.....	2	4	3,600 00
Clerk	.....	.....	.....	1	600 00
School nurses	792 00	.....	.....	70	55,440 00
Attending nurse to examining physicians	520 00	.....	1	1	520 00
Totals	.....	81	87	166	$109,410 00

* Increase from 1911.

DISINFECTION.

Expenditures for Three Years Grouped.

	1910.	1911. Estimated.	1912. Estimated.
Pay rolls	$14,148 69	$8,863 67	$8,732 00
General expenses	4,587 02	2,892 36	2,968 00
Totals	$18,735 71	$11,756 03	$11,700 00

Comparative List of Employees.

RATING.	Yearly Wages.	AVERAGE NUMBER EMPLOYED.			Estimated Wage Total, 1912.
		1910.	1911. Estimated.	1912. Estimated.	
Chief disinfector	$1,800 00	1	1	1	$1,800 00
Disinfectors	*16 50	13	7	7	6,020 00
Stablemen	*17 50	2	1	1	912 00
Totals	.....	16	9	9	$8,732 00

* Per week.

INSPECTION OF ANIMALS.

Expenditures for Three Years Grouped.

	1910.	1911. Estimated.	1912. Estimated.
Pay rolls	$2,582 72	$2,592 72	$3,320 00
General expenses	378 23	288 73	420 00
Totals	$2,960 95	$2,881 45	$3,740 00

Comparative List of Employees.

RATING.	Yearly Wages.	AVERAGE NUMBER EMPLOYED.			Estimated Wage Total, 1912.
		1910.	1911. Estimated.	1912. Estimated.	
Inspector	$1,400 00	1	1	1	$1,400 00
Inspector	1,200 00	1	1	1	*1,400 00
Clerk	520 00	.....	.....	1	520 00
Totals	.....	2	2	3	$3,320 00

* Increase from 1911.

HOSPITAL DEPARTMENT.

HON. JOHN F. FITZGERALD,

Mayor of the City of Boston:

There will be needed in the Hospital Department, for maintenance, the coming year, the sum of $584,008. This amount shows an increase over the estimated expenditures for 1911–12 of $32,015.

The reasons for the increase asked may be briefly stated:

FIRST. INCREASED SALARIES AND WAGES.

To raise wages of firemen to labor union rates	$2,475 00
To raise wages of laundrymen to labor union rates	3,111 00
To raise wages of ambulance drivers to labor union rates . . .	7,382 00
Carried forward	$12,968 00

Brought forward	$12,968 00	
To raise salaries of orderlies to new scale, $30, $40 and $50 . . .	7,547 00	
To raise salaries of two resident surgeons, East Boston Relief Station	400 00	
To pay two special policemen . .	2,100 00	
		$23,015 00

INCREASED GENERAL EXPENSES.

For additional general supplies .	$2,000 00	
For extra painting and repairing roofs	5,000 00	
For renewing old plumbing . .	2,000 00	
		9,000 00
Total net increase for 1912 . . .		$32,015 00

The balance of appropriation asked for is based strictly upon the estimated expenditures at the hospital for the year 1911.

Very respectfully,

A. SHUMAN,
President of Board of Trustees.

Expenditures and Revenue for Five Years.

	1908.	1909.	1910.	1911. Estimated.	1912. Estimated.
Expenditures.....	$552,001 00	$601,985 79	$535,873 30	$551,993 00	**$584,008 00**
Revenue.....	128,736 20	131,871 62	129,138 25	130,000 00	**130,000 00**

Expenditures for Three Years Grouped.

	1910.	1911. Estimated.	1912. Estimated.
Office expenses (central administration and divisions), not including pay rolls.....	$13,269 63	$11,290 00	$11,290 00
Pay rolls (other than for construction).....	232,697 29	245,877 00	268,892 00
General expenses (other than office expenses)..	287,884 28	294,826 00	303,826 00
Construction, materials and supplies.....	2,022 10	.....	.....
Totals.....	$535,873 30	$551,993 00	$584,008 00

Expenditures for Three Years by Departmental Divisions.

DIVISIONS.	1910.	1911. Estimated.	1912. Estimated.
Central office (including pay rolls)	$36,900 82	$38,819 00	$38,819 00
Main Hospital	356,984 18	374,457 00	399,889 00
South Department	89,974 01	87,925 00	90,875 00
Haymarket Square Relief Station	27,434 51	26,840 00	29,322 00
East Boston Relief Station	13,952 52	14,887 00	16,038 00
Convalescent Home	10,627 26	9,065 00	9,065 00
Totals	$535,873 30	$551,993 00	$584,008 00

CENTRAL OFFICE.
Expenditures for Three Years Grouped.

	1910.	1911. Estimated.	1912. Estimated.
Office expenses	$9,595 07	$8,300 00	$8,300 00
Pay rolls	27,305 75	30,519 00	30,519 00
Totals	$36,900 82	$38,819 00	$38,819 00

Office Expenses Itemized.
Comparative Table.

	1910.	1911. Estimated.	1912. Estimated.
Printing	$3,152 30	$3,100 00	$3,100 00
Postage	543 01	660 00	660 00
Stationery	1,313 76	1,200 00	1,200 00
Telephones	1,327 83	1,400 00	1,400 00
Messenger service	394 97	425 00	425 00
Travel	292 55	300 00	300 00
Advertising	111 90	120 00	120 00
Expert accounting	2,458 75	1,095 00	1,095 00
Totals	$9,595 07	$8,300 00	$8,300 00

Comparative List of Employees.

Rating.	Present Wages of Group.	Average Number Employed.			Estimated Wage Total, 1912.
		1910.	1911. Estimated.	1912. Estimated.	
Superintendent	$5,000 00	1	1	1	$5,000 00
Assistant superintendent	3,000 00	1	1	1	3,000 00
Executive assistants	4,500 00	3	3	3	4,500 00
Supervisor-in-chief (buyer)	1,092 00	1	1	1	1,092 00
Executive supervisor	840 00	1	1	1	840 00
Messenger	520 00	1	1	1	520 00
Center orderlies	1,060 00	3	4	4	1,060 00
General supervisor of medical and surgical supplies	1,800 00	.....	1	1	1,800 00
Clerks and stenographers	8,240 00	12	12	12	8,240 00
Telephone operators	1,600 00	3	4	4	1,600 00
Matron	1,200 00	1	1	1	1,200 00
Assistant superintendents of nurses	1,300 00	2	2	2	1,300 00
Night supervisor of nurses	660 00	1	1	1	660 00
Assistant matron	600 00	1	1	1	600 00
	$31,412 00	.....	.....	.....	$31,412 00
Deduct for absences, sickness, etc.	893 00	.....	.....	.....	893 00
Totals	$30,519 00	31	34	34	$30,519 00

MAIN HOSPITAL.

Expenditures for Three Years Grouped.

	1910.	1911. Estimated.	1912. Estimated.
Office expenses	$1,286 91	$650 00	$650 00
Pay rolls	139,553 22	145,940 00	163,372 00
Expenses	214,121 95	227,867 00	235,867 00
Construction, materials and supplies	2,022 10	.....	.....
Totals	$356,984 18	$374,457 00	$399,889 00

Office Expenses Itemized.

Comparative Table.

	1910.	1911. Estimated.	1912. Estimated.
Printing:			
Out-Patient Department	$650 09	$257 16	$257 16
Pathological Laboratory Department	24 47	10 70	10 70
X-Ray Department	22 60	19 36	19 36
Settlement account	266 45	58 64	58 64
Postage	10 92	.....	.....
Stationery:			
Out-Patient Department	9 50	25 54	25 54
Pathological Laboratory Department	60 20	41 85	41 85
X-Ray Department	220 98	229 65	229 65
Settlement account	21 70	7 10	7 10
Totals	$1,286 91	$650 00	$650 00

Comparative List of Employees.

RATING.	Present Wages of Group.	AVERAGE NUMBER EMPLOYED.			Estimated Wage Total, 1912.
		1910.	1911. Estimated.	1912. Estimated.	
General employees:					
Supervisors and orderlies	$20,400 00	55	56	60	$26,630 00
Instructors of nurses and nurses	17,960 00	98	86	86	17,960 00
Ward attendants	9,350 00	31	44	44	9,350 00
Apothecary and assistants	2,100 00	3	3	3	2,100 00
Dispensary diener	312 00	1	1	1	312 00
Housekeeping employees	12,015 00	54	49	49	12,015 00
House cleaners	3,225 00	10	11	11	3,225 00
Steward's assistants	780 00	2	2	2	780 00
Dining room employees	2,383 00	12	13	13	2,383 00
Kitchen employees	8,634 00	23	23	23	8,634 00
Laundry employees	13,018 00	37	40	40	16,129 00
Engineer and assistants	20,525 00	22	22	22	22,371 00
Gardener and assistants	2,760 00	5	6	6	2,760 00
Elevator boys	2,520 00	7	7	7	2,520 00
Carpenters and jobbers	3,380 00	5	4	4	3,380 00
Carried forward	$119,362 00	365	367	371	$130,549 00

Comparative List of Employees.—*Concluded.*

RATING.	Present Wages of Group.	AVERAGE NUMBER EMPLOYED.			Estimated Wage Total, 1912.
		1910.	1911. Estimated.	1912. Estimated.	
Brought forward	$119,362 00	365	367	371	$130,549 00
Gate boys	660 00	2	2	2	660 00
Painters and floor polishers	3,747 00	6	6	6	3,747 00
Plumbers	1,118 00	2	2	2	1,118 00
Special policemen	.....	.....	.....	2	2,100 00
Out-Patient Department:					
Supervisor	675 00	1	1	1	675 00
Attendants	540 00	2	2	2	540 00
Orderlies	840 00	2	2	2	890 00
Nurses	650 00	2	2	2	650 00
Assistant housekeeper	180 00	1	1	1	180 00
Scrubbers	1,560 00	5	6	6	1,560 00
Elevator boy	364 00	1	1	1	364 00
Pathological Laboratory:					
Assistant visiting pathologist	1,600 00	1	1	1	1,600 00
Assistants in pathology	1,500 00	2	2	2	1,500 00
Assistant in clinical pathology	500 00	1	1	1	500 00
Microtomist	416 00	1	1	1	416 00
Pathological dieners and supply	1,664 00	2	3	3	1,664 00
Stenographer	624 00	1	1	1	624 00
Scrubber	260 00	1	1	1	260 00
X-Ray Department:					
Photographer	1,300 00	1	1	1	1,300 00
Assistant photographer	780 00	1	1	1	780 00
Assistant physician	1,000 00	.....	1	1	1,000 00
X-ray attendant	624 00	1	1	1	624 00
Ambulance Department:					
Ambulance foreman	900 00	1	1	1	900 00
Ambulance drivers	3,120 00	5	6	9	7,020 00
	$143,984 00	.....	.....	.....	$161,221 00
Deduct absences, sicknesses, etc.	1,314 00	.....	.....	.....	1,314 00
Totals	$142,670 00	407	413	422	$159,907 00
Extra employees working part time (including special nurses, three firemen and two laborers)					3,465 00
Total					$163,372 00

INCREASES OF SALARY.

Salaries of orderlies to be raised to scale of $30 first year, $40 second year and $50 third year, per month, instead of $25, $30 and $35, as at present, together with salaries of four added orderlies	$6,230 00
Increased cost to pay firemen labor union wages,	1,846 00
Increased cost to pay laundrymen labor union wages	3,111 00
Salaries of two special policemen	2,100 00
Out-Patient Department, to pay orderlies on new scale, as above	50 00
Number of men and wages to be increased in the ambulance department to place the drivers on an eight-hour day basis and pay them labor union wages	3,900 00
Increases for three firemen, $2.50 a week for one-half year, to conform to union scale of wages .	195 00
	$17,432 00

Construction (Material and Supplies) and General Expenses Itemized.

ITEMS.	1910.	1911. Estimated.	1912. Estimated.
Subsistence supplies for officers and inmates....	$99,677 97	$99,155 00	$99,155 00
Repairs and alterations.....	13,628 66	16,600 00	22,600 00
Fuel.....	26,542 99	21,660 00	21,660 00
Medical supplies.....	29,270 87	34,200 00	34,200 00
Furniture and household supplies.....	16,337 01	21,100 00	23,100 00
Liquors.....	2,946 61	2,595 00	2,595 00
Stable expenses.....	3,558 06	6,680 00	6,680 00
Ice.....	2,133 13	1,990 00	1,990 00
Soap and laundry supplies.....	5,296 67	4,495 00	4,495 00
Printing.....	1,554 43	520 00	520 00
Gas.....	2,813 06	2,675 00	2,675 00
Grounds.....	964 45	1,450 00	1,450 00
Electric lighting.....	552 20	6,237 00	6,237 00
Stationery and books.....	44 57	1 00	1 00
Electric plant, repairs and supplies.....	2,154 00	1,205 00	1,205 00
Removing ashes.....	912 50	912 50	912 50
Carried forward.....	$208,387 18	$221,475 50	$229,475 50

Construction (Material and Supplies) and General Expenses Itemized.—*Concluded.*

ITEMS.	1910.	1911. Estimated.	1912. Estimated.
Brought forward	$208,387 18	$221,475 50	$229,475 50
Photographs and blueprints (X-Ray)	2,424 36	3,947 00	3,947 00
Oil	400 00	247 50	247 50
Electric power	853 40	770 00	770 00
Insurance	268 08	210 00	210 00
Extermination of roaches and water bugs	300 00	330 00	330 00
Lessons in massage, cooking and dietetics	837 62	437 00	437 00
Cartage and freight	250 00	170 00	170 00
Premium on surety bonds	40 00	40 00	40 00
Exhibit "1915"	202 51	.....	.....
Miscellaneous	158 80	240 00	240 00
	$214,121 95		
Construction, improvement of heating system,	2,022 10	.....	.....
Totals	$216,144 05	$227,867 00	$235,867 00

INCREASES IN GENERAL EXPENSES.

Furniture and Household Supplies.

For additional supplies, estimated		$2,000 00
Painting hospital buildings and repairing roofs	$4,000 00	
Plumbing to be renewed	2,000 00	
		6,000 00
		$8,000 00

SOUTH DEPARTMENT.

Expenditures for Three Years Grouped.

	1910.	1911. Estimated.	1912. Estimated.
Office expenses	$1,223 70	$955 00	$955 00
Pay rolls	38,339 53	40,045 00	41,995 00
General expenses	50,410 78	46,925 00	47,925 00
Totals	$89,974 01	$87,925 00	$90,875 00

Office Expenses Itemized.

Comparative Table.

	1910.	1911. Estimated.	1912. Estimated.
Printing	$347 86	$435 95	$435 95
Postage	19 00	6 00	6 00
Stationery	477 27	181 45	181 45
Telephones	195 68	195 68	195 68
Messenger service	162 64	119 27	119 27
Travel	21 25	16 65	16 65
Totals	$1,223 70	$955 00	$955 00

Comparative List of Employees.

RATING.	Present Wages of Group.	AVERAGE NUMBER EMPLOYED.			Estimated Wage Total, 1912.
		1910.	1911. Estimated.	1912. Estimated.	
Administration:					
Physician in chief	$2,500 00	1	1	1	$2,500 00
Assistant physicians	2,500 00	2	2	2	2,500 00
Clerk	700 00	1	1	1	700 00
Copyist	420 00	1	1	1	420 00
Telephone operator	468 00	1	1	1	468 00
Center orderlies	900 00	4	3	3	900 00
Matron	800 00	.....	1	1	800 00
Day supervisor of nurses	600 00	1	1	1	600 00
Night supervisor of nurses	540 00	1	1	1	540 00
Administration totals	$9,428 00	12	12	12	$9,428 00
Ambulance	1,670 00	3	3	4	3,120 00
General employees:					
Supervisor and orderlies	3,495 00	9	9	9	3,995 00
Nurses	5,175 00	40	28	28	5,175 00
Ward attendants	2,925 00	11	11	11	2,925 00
Carried forward	$22,693 00	75	63	64	$24,643 00

Comparative List of Employees.—*Concluded.*

RATING.	Present Wages of Group.	AVERAGE NUMBER EMPLOYED.			Estimated Wage Total, 1912.
		1910.	1911. Estimated.	1912. Estimated.	
Brought forward	$22,693 00	75	63	64	$24,643 00
Ward maids	960 00	6	5	5	960 00
Apothecary and assistant	840 00	2	2	2	840 00
Housekeeping employees	5,110 00	22	22	22	5,110 00
House cleaners	565 00	3	2	2	565 00
Dining room employees	885 00	4	4	4	885 00
Kitchen employees	2,990 00	8	9	9	2,990 00
Laundry employees	4,610 00	17	17	17	4,610 00
Carpenter	850 00	1	1	1	850 00
Jobber	420 00	1	1	1	420 00
Night watchman	420 00	1	1	1	420 00
Painters from hospital proper	387 00	.....	.....	.....	387 00
Engineers from hospital proper	20 00	.....	.....	.....	20 00
	$40,750 00	.....	.....	.....	$42,700 00
Deduct for absences, sicknesses, etc.	705 00	.....	.....	.....	705 00
Totals	$40,045 00	140	127	128	$41,995 00

INCREASES OF SALARY.

Number of men and wages to be increased in the ambulance department, to place the drivers on an eight-hour day basis, and pay them labor union wages	$1,450 00
Salaries of orderlies to be raised to scale of $30 first year, $40 second year, and $50 third year, per month, instead of $25, $30 and $35, as at present	500 00
	$1,950 00

General Expenses Itemized.

ITEMS.	1910.	1911. Estimated.	1912. Estimated.
Subsistence supplies for officers and inmates...	$28,806 29	$26,640 00	$26,640 00
Repairs and alterations.....	3,109 70	2,000 00	3,000 00
Fuel.....	10,606 51	8,700 00	8,700 00
Medical supplies.....	1,263 38	1,600 00	1,600 00
Furniture and household supplies.....	3,207 23	5,255 00	5,255 00
Liquors.....	122 50	26 00	26 00
Stable expenses.....	440 98	235 00	235 00
Ice.....	816 15	747 00	747 00
Soap and laundry supplies.....	1,199 25	805 00	805 00
Gas.....	595 54	556 00	556 00
Grounds.....	209 95	271 00	271 00
Electric lighting.....	7 95	55 00	55 00
Cartage and freight.....	5 00	5 00	5 00
Miscellaneous.....	20 35	30 00	30 00
Totals.....	$50,410 78	$46,925 00	$47,925 00

INCREASES IN GENERAL EXPENSES.

For extra painting of buildings and repairing roofs, $1,000 00

HAYMARKET SQUARE RELIEF STATION.

Expenditures for Three Years Grouped.

	1910.	1911. Estimated.	1912. Estimated.
Office expenses.....	$639 38	$835 00	$835 00
Pay rolls.....	15,388 45	16,605 00	19,087 00
General expenses.....	11,406 68	9,400 00	9,400 00
Totals.....	$27,434 51	$26,840 00	$29,322 00

Office Expenses Itemized.

Comparative Table.

	1910.	1911. Estimated.	1912. Estimated.
Printing	$84 78	$280 46	$280 46
Stationery	78 44	75 12	75 12
Telephones	274 99	275 62	275 62
Messenger service	21 17	23 80	23 80
Travel	180 00	180 00	180 00
Totals	$639 38	$835 00	$835 00

Comparative List of Employees.

RATING.	Present Wages of Group.	AVERAGE NUMBER EMPLOYED.			Estimated Wage Total, 1912.
		1910.	1911. Estimated.	1912. Estimated.	
Administration:					
Resident surgeon	$2,000 00	1	1	1	$2,000 00
Assistant resident surgeon	1,500 00	1	1	1	1,500 00
Matron	720 00	1	1	1	720 00
Supervisor	720 00	1	1	1	720 00
Desk orderlies	1,080 00	3	3	3	1,080 00
Administration totals	$6,020 00	7	7	7	$6,020 00
Ambulance	1,868 00	3	3	5	3,900 00
General employees:					
Orderlies	1,961 00	5	5	5	2,220 00
Nurses	1,112 00	5	4	4	1,112 00
Ward attendants	827 00	3	3	3	827 00
Housekeeping employees	815 00	4	4	4	815 00
Assistant housekeeper and house cleaners	355 00	3	2	2	355 00
Kitchen and dining room employees	770 00	3	3	3	770 00
Laundry employees	1,188 00	4	4	4	1,188 00
Day and night porters	1,109 00	1⅓	1⅓	1⅓	1,248 00
Elevator boy	364 00	1	1	1	364 00
	$16,389 00	.....	.....	.....	$18,819 00
Deduct for absences, sicknesses, etc	200 00	.....	.....	.....	200 00
Totals	$16,189 00	39	37	39	$18,619 00
Fireman on part time	* $2 67	1	1	1	468 00
Total	.....	.....	.....	.....	$19,087 00

* Per diem.

INCREASES OF SALARY.

Number of men and wages to be increased in the ambulance department, to place the drivers on an eight-hour day basis, and pay them labor union wages	$2,032 00
Salaries of orderlies to be raised to scale of $30 first year, $40 second year and $50 third year, per month, instead of $25, $30 and $35, as at present	259 00
Wages of day and night porters to be increased $2 per week, in accordance with labor union scale .	139 00
Wages of fireman on part time to be raised $2 per week, in accordance with union scale . . .	52 00
	$2,482 00

General Expenses Itemized.

ITEMS.	1910.	1911. Estimated.	1912. Estimated.
Subsistence supplies for officers and inmates	$5,395 05	$4,182 00	$4,182 00
Repairs and alterations	210 85	200 00	200 00
Fuel	1,587 61	1,566 00	1,566 00
Medical supplies	1,109 42	900 00	900 00
Furniture and household supplies	792 23	377 00	377 00
Stable expenses	1,069 28	875 00	875 00
Ice	188 88	200 00	200 00
Soap and laundry expenses	89 70	81 00	81 00
Gas	63 80	64 00	64 00
Grounds	14 70	40 00	40 00
Electric lighting	784 41	820 00	820 00
Electric plant, repairs and supplies	.....	30 00	30 00
Insurance	35 00	35 00	35 00
Extermination of roaches and water bugs	.....	12 00	12 00
Cartage and freight	58 90	7 00	7 00
Miscellaneous	6 85	11 00	11 00
Totals	$11,406 68	$9,400 00	$9,400 00

EAST BOSTON RELIEF STATION.

Expenditures for Three Years Grouped.

	1910.	1911. Estimated.	1912. Estimated.
Office expenses	$439 60	$464 00	$464 00
Pay rolls	8,742 49	9,605 00	10,756 00
General expenses	4,770 43	4,818 00	4,818 00
Totals	$13,952 52	$14,887 00	$16,038 00

Office Expenses Itemized.

Comparative Table.

	1910.	1911. Estimated.	1912. Estimated.
Printing	$124 57	$153 70	$153 70
Stationery	26 38	18 48	18 48
Telephones	108 00	108 62	108 62
Messenger service	65	3 20	3 20
Travel	180 00	180 00	180 00
Totals	$439 60	$464 00	$464 00

Comparative List of Employees.

Rating.	Present Wages of Group.	Average Number Employed.			Estimated Wage Total, 1912.
		1910.	1911. Estimated.	1912. Estimated.	
Administration:					
Resident surgeon	$1,000 00	1	1	1	$1,300 00
Assistant resident surgeon,	900 00	1	1	1	1,000 00
Matron	600 00	1	1	1	600 00
Supervisor	480 00	1	1	1	480 00
Administration totals	$2,980 00	4	4	4	$3,380 00
General employees:					
Orderlies	1,268 00	4	4	4	1,776 00
Nurses	368 00	4	3	3	368 00
Housekeeping employees	1,142 00	3	3	3	1,142 00
Kitchen employees	832 00	2	2	2	832 00
Laundry employees	787 00	3	3	3	787 00
Day and night porters	1,941 00	2⅓	2⅓	2⅓	2,184 00
Painters from hospital proper	68 00	.....	.....	.....	68 00
Vacation supply	219 00	.....	.....	.....	219 00
Totals	$9,605 00	22	21	21	$10,756 00

Increases of Salary.

Salary of resident surgeon to be raised	$300 00
Salary of assistant resident surgeon to be raised	100 00
Salaries of orderlies to be raised to scale of $30 first year, $40 second year, $50 third year, per month, instead of $25, $30 and $35, as at present,	508 00
Wages of day and night porters to be increased $2 per week, in accordance with labor union scale	243 00
	$1,151 00

General Expenses Itemized.

ITEMS.	1910.	1911. Estimated.	1912. Estimated.
Subsistence supplies for officers and inmates	$2,407 29	$1,390 00	$1,390 00
Repairs and alterations	86 35	502 00	502 00
Fuel	719 18	822 00	822 00
Medical supplies	64 76	121 00	121 00
Furniture and household supplies	53 66	102 00	102 00
Liquors	2 30	4 00	4 00
Stable expenses	603 81	962 00	962 00
Ice	131 70	105 00	105 00
Soap and laundry supplies	31 21	24 00	24 00
Gas	189 19	182 00	182 00
Grounds	12 76	5 00	5 00
Electric lighting	406 90	510 00	510 00
Electric plant, repairs and supplies	.....	11 00	11 00
Removal of ashes	51 60	40 00	40 00
Cartage and freight	2 80	3 00	3 00
Insurance	.....	35 00	35 00
Miscellaneous	6 92	.....	.....
Totals	$4,770 43	$4,818 00	$4,818 00

CONVALESCENT HOME.

Expenditures for Three Years Grouped.

	1910.	1911. Estimated.	1912. Estimated.
Office expenses	$84 97	$86 00	$86 00
Pay rolls	3,367 85	3,163 00	3,163 00
General expenses	7,174 44	5,816 00	5,816 00
Totals	$10,627 26	$9,065 00	$9,065 00

Office Expenses Itemized.

Comparative Table.

	1910.	1911. Estimated.	1912. Estimated.
Stationery	$16 25	$17 31	$17 31
Telephones	46 82	47 69	47 69
Messenger service	90	.....	.....
Travel	21 00	21 00	21 00
Totals	$84 97	$86 00	$86 00

Comparative List of Employees.

Rating.	Present Wages of Group.	Average Number Employed.			Estimated Wage Total, 1912.
		1910.	1911. Estimated.	1912. Estimated.	
Administration:					
Matron	$720 00	1	1	1	$720 00
General employees:					
Head nurse	480 00	1	1	1	480 00
Housekeeping employees	584 00	3	3	3	584 00
Cook	420 00	1	1	1	420 00
Laundress	260 00	1	1	1	260 00
Farmer	480 00	1	1	1	480 00
Scrubber	124 00	1	1	1	124 00
Vacation supply	95 00	.....	.....	.....	95 00
Totals	$3,163 00	9	9	9	$3,163 00

General Expenses Itemized.

Items.	1910.	1911. Estimated.	1912. Estimated.
Subsistence supplies for officers and inmates	$2,437 07	$1,762 00	$1,762 00
Repairs and alterations	1,444 90	282 00	282 00
Fuel	432 86	612 00	612 00
Medical supplies	4 75	9 00	9 00
Furniture and household supplies	214 96	426 00	426 00
Stable expenses	355 93	452 00	452 00
Ice	97 91	86 00	86 00
Soap and laundry supplies	27 01	28 00	28 00
Gas	95 79	90 00	90 00
Grounds and animals	1,888 28	1,919 00	1,919 00
Electric lighting	97 23	97 00	97 00
Cartage and freight	71 15	40 00	40 00
Miscellaneous	6 60	13 00	13 00
Totals	$7,174 44	$5,816 00	$5,816 00

BOSTON INFIRMARY DEPARTMENT.

December 8, 1911.

HON. JOHN F. FITZGERALD,
Mayor of the City of Boston:

DEAR SIR,— The accompanying budget calls for an appropriation of $200,750, an increase of approximately $10,700 over the estimated expenditures for the present fiscal year, the principal item of increase being the pay roll. Since the present Board took charge the trustees have felt that many of the salaries in the department have been inadequate and would ask your favorable consideration of the salaries recommended, to go into effect at the discretion of the Board of Trustees during the year.

Respectfully submitted,
E. M. GALLAGHER,
Chairman.

Expenditures and Revenue for Five Years.

	1908.	1909.	1910.	1911. Estimated.	1912. Estimated.
Expenditures	$213,333 45	$186,814 15	$183,960 05	$190,025 18	**$200,750 00**
Revenue	4,509 48	4,117 58	5,722 18	5,000 00	**5,000 00**

Expenditures for Three Years Grouped.

	1910.	1911. Estimated.	1912. Estimated.
Office expenses (central administration and divisions), not including pay rolls	$2,382 90	$2,430 38	$3,251 00
Pay rolls	58,429 41	58,672 12	66,575 00
General expenses	123,147 74	128,922 68	130,924 00
Totals	$183,960 05	$190,025 18	$200,750 00

Expenditures for Three Years by Departmental Divisions.

DIVISIONS.	1910.	1911. Estimated.	1912. Estimated.
Central office (including pay rolls)	$4,621 02	$4,695 00	$6,000 00
Long Island Hospital	148,830 35	156,790 94	163,500 00
Charlestown Almshouse	16,036 81	15,349 87	16,000 00
Steamer "John Howard"	8,041 19	.....	.....
Steamer "George A. Hibbard"	.....	8,064 72	9,250 00
Pauper expense account	6,430 68	5,124 65	6,000 00
Totals	$183,960 05	$190,025 18	$200,750 00

CENTRAL OFFICE.

Office Expenses Itemized.

Comparative Table.

	1910.	1911. Estimated.	1912. Estimated.
Printing	$330 64	$254 00	$275 00
Postage	102 92	89 24	90 00
Stationery	144 26	120 94	100 00
Telephones	146 80	201 82	325 00
Messenger service	8 60	62 10	90 00
Travel	.....	6 90	* 600 00
Incidentals	17 80	10 00	20 00
Totals	$751 02	$745 00	$1,500 00

* It is anticipated that funds will be necessary during the coming year for travel in connection with the construction of new buildings at Long Island, and for sending a delegate to the National Conference of Charities.

Comparative List of Employees.

RATING.	Yearly Wages.	AVERAGE NUMBER EMPLOYED.			Estimated Wage Total, 1912.
		1910.	1911. Estimated.	1912. Estimated.	
Executive clerk	$1,200 00	1	1	1	$1,500 00
Bookkeeper	1,200 00	1	1	1	1,500 00
Clerk	900 00	1	1	1	900 00
Clerk	600 00	1	1	1	600 00
Totals	.....	4	4	4	$4,500 00

Increase per Year.	
$300.00	Executive clerk. The trustees are unanimous in the belief that the responsibilities of the position and a service of fourteen years warrant the salary requested. No increase has been granted since the present duties were assumed nine and one-half years ago.
300.00	Bookkeeper. For the last five years, besides the bookkeeping, this position has carried with it the purchasing for the institutions. The responsibilities of the position, with a service of nine and one-half years, should be recognized by a more adequate salary than is at present allowed.

LONG ISLAND HOSPITAL.

Expenditures for Three Years Grouped.

	1910.	1911. Estimated.	1912. Estimated.
Office expenses	$1,420 38	$1,548 10	$1,615 00
Pay rolls	45,827 21	45,324 02	51,690 00
General expenses	101,582 76	109,918 82	110,195 00
Totals	$148,830 35	$156,790 94	$163,500 00

It is estimated that, other than certain merited increases in salary, the Long Island Hospital expenditures for the coming year will approximate very nearly the expenditures for the year 1911–12. An increase of $6,366.00 over the amount actually expended for salaries is requested in order that the maximum salary allowed in certain positions may be raised to a figure more in keeping with the service rendered.

Comparative List of Employees.

Rating.	Yearly Wages.	Average Number Employed.			Estimated Wage Total, 1912.
		1910.	1911. Estimated.	1912. Estimated.	
Superintendent	$3,500 00	1	1	1	$4,000 00
Resident physician	1,800 00	1	.....	.....	1,800 00
Resident physician	1,500 00	.....	1	1	.....
Pathologist	500 00	1	1	1	500 00
Roentgenologist	400 00	.....	1	1	400 00
Chief officer, men's building	1,000 00	1	.....	.....	.....
Chief officer, men's building	1,200 00	.....	1	1	1,200 00
Chief clerk	1,000 00	1	.....	.....	.....
Chief clerk	1,200 00	.....	1	1	1,200 00
Bookkeeper	420 00	1	1	1	420 00
Stenographer	480 00	1	1	1	600 00
Messenger	120 00	1	1	1	120 00
Druggist	720 00	1	.....	.....	.....
Druggist	920 00	.....	1	1	920 00
Storekeeper	540 00	1	1	1	660 00
Meat cutter	480 00	1	.....	.....	.....
Meat cutter	600 00	.....	1	1	600 00
Chief engineer	1,200 00	1	.....	.....	.....
Chief engineer	1,300 00	.....	1	1	1,500 00
Assistant engineer	720 00	1	.....	.....	.....
Assistant engineers	600 00	3	.....	.....	.....
Assistant engineers	780 00	.....	4	4	3,120 00
Firemen	600 00	3	3	3	2,100 00
Head farmer	600 00	1	1	1	600 00
Gardener	480 00	1	1	1	480 00
Assistant farmers	300 00	3	3	3	1,080 00
Laundry officer	540 00	1	1	1	660 00
Watchmen	480 00	3	3	3	1,800 00
Carpenter	660 00	1	1	1	660 00
Baker	720 00	1	1	1	720 00
Cook (male)	600 00	1	1	1	600 00
Cook	420 00	1	1	1	420 00
Cooks	360 00	3	3	3	1,080 00
Cook	240 00	1	1	1	240 00
Carried forward	.....	36	37	37	$27,480 00

Comparative List of Employees.— *Concluded.*

RATING.	Yearly Wages.	AVERAGE NUMBER EMPLOYED.			Estimated Wage Total, 1912.
		1910.	1911. Estimated.	1912. Estimated.	
Brought forward	.....	36	37	37	$27,480 00
Chief matron	$480 00	1	1	1	480 00
Assistant matrons	360 00	10	10	10	3,600 00
Housekeepers	360 00	2	2	2	720 00
Housemaids	240 00	2	2	2	480 00
Laundresses	240 00	4	4	4	960 00
Ward maids	216 00	5	5	5	1,200 00
Superintendent of nurses	800 00	1	1	1	1,000 00
Night superintendent of nurses	480 00	1	1	1	720 00
Head nurses	480 00	8	8	8	4,800 00
Pupil nurses	144 44	20	20	20	2,880 00
Pupil nurses	120 00	20	20	20	2,400 00
Orderlies	360 00	9	10	10	4,800 00
Chaplains	600 00	2	2	2	1,200 00
Organist	300 00	1	1	1	300 00
Organist	150 00	1	1	1	150 00
Totals	.....	123	125	125	*$53,170 00

* Although the advances in salary requested call for an increase of $4,920 in the maximum salaries over the present maximum, $3,440 will be sufficient, as the advances will not all date from February 1, but will be scattered throughout the year. The amount carried forward is therefore $51,690, instead of $53,170, as given above.

In submitting the Long Island Hospital salary list for the year 1912–13, I beg to say that the trustees desire to establish a maximum salary for some of the positions somewhat in excess of the present maximum. It has been very difficult to secure high grade or suitable employees at the salaries offered, as similar positions in other institutions command higher salaries. The positions for which increases are requested are as follows:

Increase per Year.

$500.00 Superintendent. The trustees are unanimous in requesting that the salary of the superintendent be increased to $4,000.00. The results of the present superintendent's able administration are apparent, as the institution was never in better condition, in every respect, than it is to-day.

Increase per Year.	
$300.00	Resident physician. The maximum salary of $1,800.00 is to be allowed from January 16, at expiration of first year of service.
120.00	Storekeeper. The present storekeeper has been an employee of the department for six years and has always given faithful service in every position he held. He received the present maximum of his position in May, 1911. The trustees feel that it is due his service to allow an increase in the maximum.
120.00	Stenographer. The worth of the present incumbent and the amount of work accomplished warrants a salary of $600.00. The stenographer is on duty seven days a week and not less than twelve hours a day.
200.00	Chief engineer. The maximum for the chief engineer is raised on account of the ability of the present incumbent and the personal interest he takes, regardless of labor to himself, in keeping his department as nearly perfect as possible.
100.00	For each fireman. After going into this matter most carefully, the claims of the men seem to be justified, and, while the Board could not grant the full increase requested, we feel that each fireman is entitled to the annual increase proposed.
120.00	For each watchman. The Board feels that the present salary is inadequate as a living wage to these men and their families. The same may be said of the $60.00 increase to the assistant farmers.
120.00	Laundry officer. It seems to the Board that faithful and continual service of sixteen years in the department should be recognized by the salary requested, an increase of $10.00 a month. He has received his present salary of $45.00 since 1907.
24.00	For each ward maid. It is oftentimes found difficult to secure help of the grade necessary to fill these positions at the salary offered; hence the increase.
200.00	Superintendent of nurses. The dignity of the position and the service performed make desirable the salary recommended.
240.00	Night superintendent of nurses. The night superintendent of nurses has been receiving the same salary as the regular head nurses, but should receive an additional compensation, as she has supervision over the night force, which carries with it considerable responsibility.

Increase per Year.	
$120.00	For each head nurse. It has been difficult to secure women of the high grade that is required for these positions on account of the low salaries allowed.
120.00	For each orderly. It has been very difficult to secure men of a satisfactory grade to fill these positions at the salary offered and an increase in the maximum is therefore recommended.

General Expenses Itemized.

ITEMS.	1910.	1911. Estimated.	1912. Estimated.
Food	$56,802 76	$62,457 00	$62,500 00
Ice	845 45	676 50	700 00
Clothing	4,768 08	5,881 69	5,000 00
Bedding	2,604 56	1,525 63	1,500 00
Furniture and upholstery	3,299 95	5,066 49	5,000 00
Fuel	11,969 30	15,893 25	16,000 00
Electric lights	639 14	695 15	650 00
Gasolene	34 43	63 24	60 00
Medical and surgical supplies	4,192 43	4,034 08	4,000 00
Liquors	728 75	822 68	700 00
Religious services	80 75	87 55	85 00
Entertainment of inmates	27 20	46 50	50 00
Library and school supplies	168 57	197 75	200 00
Household supplies	1,921 35	1,957 09	2,000 00
Disinfectants	292 76	378 00	300 00
Repairs and improvements	8,190 01	5,615 93	7,000 00
Agricultural supplies	2,925 42	2,427 90	2,450 00
Freight	85 64	51 64	50 00
Insurance	.....	136 50	.....
Burials	64 90	121 17	100 00
Tobacco and snuff	1,052 80	832 13	850 00
Soap and laundry supplies	808 51	870 95	850 00
Lessons in massage and cooking	80 00	80 00	150 00
Totals	$101,582 76	$109,918 82	$110,195 00

CHARLESTOWN ALMSHOUSE.

Expenditures for Three Years Grouped.

	1910.	1911. Estimated.	1912. Estimated.
Office expenses	$211 50	$137 28	$136 00
Pay rolls	4,399 70	4,404 00	4,425 00
General expenses	11,425 61	10,808 59	11,439 00
Totals	$16,036 81	$15,349 87	$16,000 00

At the Charlestown Almshouse a saving of about $1,000.00 on the appropriation granted for 1911–12 has been possible, but the trustees estimate that not less than $16,000.00 should be allowed for the coming year. It is anticipated that the institution will be closed during the year, but the cost of supporting the people will not be less elsewhere, and the expense of moving may make a still larger appropriation necessary.

Comparative List of Employees.

RATING.	Yearly Wages.	AVERAGE NUMBER EMPLOYED.			Estimated Wage Total, 1912.
		1910.	1911. Estimated.	1912. Estimated.	
Superintendent	$1,200 00	1	1	1	$1,200 00
Visiting physician	480 00	1	1	1	480 00
Farmer	480 00	1	1	1	480 00
Engineer	540 00	1	1	1	540 00
Watchman	300 00	1	1	1	300 00
Matrons	300 00	3	3	3	900 00
Cook	300 00	1	1	1	300 00
Baker	204 00	1	1	1	204 00
Allowance for substitute engineer	.....	.....	.....	.....	21 00
Totals	.....	10	10	10	$4,425 00

General Expenses Itemized.

ITEMS.	1910.	1911. Estimated.	1912. Estimated.
Food	$5,798 06	$5,145 48	$5,839 00
Ice	196 00	191 49	190 00
Clothing	562 46	735 41	735 00
Bedding	112 61	120 78	121 00
Furniture and upholstery	374 68	126 17	126 00
Fuel	1,739 46	1,628 82	1,700 00
Gas	13 79	16 55	20 00
Electric lights	304 08	320 89	320 00
Oils	39 00	6 00	10 00
Medical and surgical supplies	211 10	204 95	202 00
Liquors	9 95	17 65	20 00
Entertainment of inmates	1 20	2 00	2 00
Library and school supplies	6 00	.....	.....
Household supplies	357 90	397 18	400 00
Disinfectants	1 80	.....	.....
Repairs and improvements	298 82	336 39	340 00
Agricultural supplies	967 22	1,065 94	1,000 00
Freight	3 33	3 70	4 00
Tobacco and snuff	243 40	202 45	210 00
Soap and laundry supplies	184 75	200 74	200 00
Burials	.....	36 00	.....
Sundries	.....	50 00	.....
Totals	$11,425 61	$10,808 59	$11,439 00

STEAMERS "JOHN HOWARD" AND "GEORGE A. HIBBARD."

Expenditures for Three Years Grouped.

	1910.	1911. Estimated.	1912. Estimated.
Pay rolls	$4,332 50	$4,994 10	$5,960 00
General expenses	3,708 69	3,070 62	3,290 00
Totals	$8,041 19	$8,064 72	$9,250 00

Comparative List of Employees.

Rating.	Yearly Wages.	Average Number Employed.			Estimated Wage Total, 1912.
		1910.	1911. Estimated.	1912. Estimated.	
Captain	$1,200 00	1	1	1	$1,400 00
Mate	900 00	1	.....	.....	.....
Mate	1,100 00	.....	1	1	1,100 00
Engineer	960 00	1	1	1	1,100 00
Assistant engineer	660 00	1	1	1	660 00
Firemen	600 00	1	2	2	1,200 00
Extra pay rolls*	.....	.....	.....	.....	500 00
Totals	.....	5	6	6	$5,960 00

* It is the intention of the trustees, during the coming year, to change from a monthly to a weekly pay roll for the crew of the "George A. Hibbard." This will involve the payment of salaries for thirteen months, to cover the January, 1913, pay roll. This is estimated at $510.05, and an addition to the item of salaries will therefore be necessary.

An increase of $200.00 is requested for the captain on account of length of service, which covers a period of fifteen years.

The chief engineer has always been underpaid and formerly received more than his present salary in the department. The position should carry with it a salary of $1,100.00 and should not be less than the salary of the mate.

General Expenses Itemized.

Items.	1910.	1911. Estimated.	1912. Estimated.
Furniture	$12 75	$216 04	.....
Fuel	1,810 00	1,828 25	$2,200 00
Repairs	581 97	309 82	*650 00
Chandlery and supplies	450 13	564 20	320 00
Water	.....	2 50	20 00
Towboats	808 00	30 00	100 00
Sundries	45 84	93 19	.....
Printing	.....	26 62	.....
Totals	$3,708 69	$3,070 62	$3,290 00

* Although the steamer "George A. Hibbard" is a new boat it is estimated that $650.00 must be spent for repairs during the coming year; $350.00 for the addition of a bilge keel and $300.00 for painting.

PAUPER EXPENSE ACCOUNT.

General Expenses Itemized.

ITEMS.	1910.	1911. Estimated.	1912. Estimated.
Foxboro' State Hospital	$307 39	$564 67	$500 00
Insane hospitals	27 85	211 71	200 00
Cities and towns	253 82	69 45	200 00
State hospital	4,847 13	3,731 03	4,500 00
Massachusetts State Sanatorium	856 47	.....	.....
Monson State Hospital	43 18	333 55	350 00
Massachusetts Hospital School	94 29	208 57	200 00
Transportation	.....	5 67	50 00
Miscellaneous	55	.....	.....
Totals	$6,430 68	$5,124 65	$6,000 00

The expenditures under this appropriation cannot be estimated with any degree of accuracy as the department has no control over the liability incurred. A recent ruling of the State Board of Charity, by which the Board charged for the support of patients at the State Infirmary is increased from $2.00 and $2.80 to $3.50 per week, will make a difference in the bills against the City of Boston for such support.

Although no new accounts will be rendered for support of patients at some of the state institutions mentioned, old accounts are likely to be received at any time for patients who were inmates previous to the time the state assumed their support but whose settlement may have been only recently determined as being in Boston. An allowance should be made for these bills, and not less than $6,000.00 for the appropriation.

CHILDREN'S INSTITUTIONS DEPARTMENT.

The trustees for children inclose their estimates for the coming year.

The total amount asked for, $224,876, is divided among the three divisions of the department, as follows:

Placing-Out and Office Division	$123,125 00
Parental School	54,506 00
Suffolk School for Boys	47,245 00
Total	$224,876 00

The main increases we have asked for are on account of the increase in the cost of living, which has made it necessary for us to increase the cost of board paid for the children; the increase in the number of defective children boarded at the Massachusetts Hospital School at Canton and in private families. The increases asked for in the salaries of the different divisions are for cases where on account of length of service it seems necessary to have the salaries increased as is customary.

The other slight increases requested are estimated for such work or supplies as seem necessary for the coming year.

On account of the annexation of Hyde Park, it is possible that we may have an increase in the number of children to provide for, but from the statistics received, it was impossible to make any certain estimate, and we have not increased our figures to cover any extra expense, hoping that the numbers will be small.

Respectfully,

John O'Hare,
Chairman.

Expenditures and Revenue for Five Years.

	1908.	1909.	1910.	1911. Estimated.	1912. Estimated.
Expenditures.....	$211,924 94	$209,188 35	$201,986 47	$207,579 79	**$224,876 00**
Revenue.....	3,867 86	5,037 44	6,097 28	5,786 48	**6,000 00**

Expenditures for Three Years Grouped.

	1910.	1911. Estimated.	1912. Estimated.
Office expenses (central administration and divisions), not including pay rolls.....	$7,215 73	$6,390 00	$7,300 00
Pay rolls.....	57,511 07	57,616 99	60,306 00
General expenses.....	137,259 67	143,572 80	157,270 00
Totals.....	$201,986 47	$207,579 79	$224,876 00

Expenditures for Three Years by Departmental Divisions.

DIVISIONS.	1910.	1911. Estimated.	1912. Estimated.
Central office (including pay rolls).....	$101,753 74	$109,470 45	$123,125 00
Parental School.....	54,941 33	56,453 88	54,506 00
Suffolk School for Boys.....	45,291 40	41,655 46	47,245 00
Totals.....	$201,986 47	$207,579 79	$224,876 00

PLACING-OUT AND OFFICE DIVISION.

Expenditures for Three Years Grouped.

	1910.	1911. Estimated.	1912. Estimated.
Office expenses	$7,215 73	$6,390 00	$7,300 00
Pay rolls	13,142 05	12,700 00	14,670 00
General expenses	81,395 96	90,380 45	101,155 00
Totals	$101,753 74	$109,470 45	$123,125 00

The increases requested are such as must be allowed for taking care of the children who come to the department. There is an increase each year in the number of defective children who must be provided for at the Massachusetts Hospital School for Crippled Children at Canton, where the board is $4 per week; we also have a number of defectives who must be boarded in homes in the country. The increase for the cost of these two items in 1911 over 1910 was over $9,000. We are estimating that there will be about the same increase next year.

Office Expenses Itemized.

Comparative Table.

	1910.	1911. Estimated.	1912. Estimated.
Printing	$637 97	$533 00	$600 00
Postage	435 78	402 00	450 00
Stationery	218 73	227 00	250 00
Telephones	499 47	415 00	500 00
Travel	5,423 78	4,813 00	5,500 00
Totals	$7,215 73	$6,390 00	$7,300 00

Comparative List of Employees.

RATING.	Yearly Wages.	AVERAGE NUMBER EMPLOYED.			Estimated Wage Total, 1912.
		1910.	1911. Estimated.	1912. Estimated.	
General agent	$2,000 00	1	1	1	$2,000 00
Assistant agents	1,000 00	3	3	3	3,000 00
Bookkeeper	$1,000 to $1,100	1	1	1	1,100 00
Visitors	$600 to $950	3	3	3	2,500 00
Visitor and nurse	900 00	1	1	1	900 00
Stenographers and clerks	$750 to $850	3	3	3	2,450 00
Matron	750 00	1	1	1	750 00
Messenger	520 00	1	1	1	520 00
Seamstress	300 00	1	1	1	300 00
Pension	.....	.....	1	1	1,000 00
Temporary	.....	.....	.....	.....	150 00
Totals	.....	15	16	16	$14,670 00

Construction (Material and Supplies) and General Expenses Itemized.

ITEMS.	1910.	1911. Estimated.	1912. Estimated.
Board of children	$58,825 94	$64,234 00	$71,000 00
Clothing	8,995 49	9,163 00	10,000 00
Furnishings	275 49	303 00	300 00
Medical care and supplies	2,998 11	2,731 00	2,900 00
Library and school supplies	74 40	64 00	75 00
Expressage	618 51	574 00	650 00
Legal expenses (account adoptions)	81 00	90 00	100 00
Burials	15 00	10 00	30 00
Massachusetts Hospital School for Crippled Children	7,153 71	10,898 75	14,000 00
Long Island Hospital	1,645 70	1,696 62	1,800 00
State Sanatorium	411 17	24 61	.....
Hospital for Epileptics	25 53	.....	.....
Massachusetts State Infirmary	192 34	513 00	300 00
School for Feeble-Minded	83 57	78 47	.....
Totals	$81,395 96	$90,380 45	$101,155 00

PARENTAL SCHOOL.

Expenditures for Three Years Grouped.

	1910.	1911. Estimated.	1912. Estimated.
Pay rolls	$25,713 80	$26,929 27	$26,506 00
General expenses	29,227 53	29,524 61	28,000 00
Totals	$54,941 33	$56,453 88	$54,506 00

Comparative List of Employees.

RATING.	Yearly Wages.	AVERAGE NUMBER EMPLOYED.			Estimated Wage Total, 1912.
		1910.	1911. Estimated.	1912. Estimated.	
Superintendent	$2,000 00	1	1	1	$2,000 00
Teachers	$946 to $1,140	8	8	8	8,556 00
Engineers	$900 to $1,260	3	3	3	3,120 00
Laundresses	$216 to $410	5	5	5	1,416 00
Cottage masters	600 00	5	4	4	2,400 00
Assistant masters and watchmen	$420 to $600	3	6	6	2,880 00
Agricultural instructor	800 00	.....	1	1	800 00
Matrons and assistant matrons	300 00	13	10	10	3,000 00
Cooks	300 00	2	2	2	600 00
Stenographer	522 00	.....	1	1	522 00
Superintendent's assis't	600 00	1	.....	.....	.....
Trades' teacher	1,000 00	1	1	.....	.....
Night engineer (temporary)	840 00	1	1	1	420 00
Temporary help	.....	.....	.....	.....	600 00
Laundry assistant	192 00	.....	1	1	192 00
Totals	.....	43	44	43	$26,506 00

General Expenses Itemized.

ITEMS.	1910.	1911. Estimated.	1912. Estimated.
Food	$9,183 21	$10,500 00	$10,000 00
Ice	205 50	188 05	.....
Clothing and bedding	2,013 72	1,950 00	2,000 00
Furniture and household supplies	1,632 44	2,787 00	1,500 00
Fuel	7,138 06	4,000 00	6,000 00
Light	807 43	800 00	750 00
Medical and surgical supplies	562 37	650 00	600 00
Printing and advertising	206 33	99 30	85 00
Stationery and postage	129 50	115 30	140 00
Entertainment	223 17	115 00	150 00
School supplies	358 37	550 00	550 00
Soap and disinfectants	615 27	535 00	625 00
Repairs and improvements	2,772 31	4,920 00	4,000 00
Agricultural supplies	1,426 06	1,300 00	1,200 00
Express and transportation	258 43	257 00	225 00
Telephone	208 09	200 00	175 00
Rent of Morrison estate	408 97	179 42	.....
Laundry work	3 65	163 74	.....
Water rates	867 60	214 80	.....
Insurance on boilers	200 00	.....	.....
Expense account hearing	7 05	.....	.....
Totals	$29,227 53	$29,524 61	$28,000 00

SUFFOLK SCHOOL FOR BOYS.

Expenditures for Three Years Grouped.

	1910.	1911. Estimated.	1912. Estimated.
Pay rolls	$18,655 22	$17,987 72	$19,130 00
General expenses	26,636 18	23,667 74	28,115 00
Totals	$45,291 40	$41,655 46	$47,245 00

Comparative List of Employees.

Rating.	Yearly Wages.	Average Number Employed.			Estimated Wage Total, 1912.
		1910.	1911. Estimated.	1912. Estimated.	
Superintendent	$2,000 00	1	1	1	$2,000 00
Deputy superintendent	840 00	1	1	1	900 00
Instructors	$420 to $1,000	9	9	9	5,640 00
Engineer and firemen	$360 to $840	5	5	4	2,700 00
Carpenter	660 00	1	1	1	660 00
Supervisors and masters	$480 to $600	8	8	8	4,380 00
Matrons and cooks	$300 to $360	8	8	7	2,160 00
Organists	150 00	1	1	2	210 00
Messenger	60 00	1	1	1	60 00
Temporary help	.....	.....	.....	.....	420 00
Totals	.....	35	35	34	$19,130 00

General Expenses Itemized.

Items.	1910.	1911. Estimated.	1912. Estimated.
Food	$7,745 87	$7,618 31	$7,900 00
Ice	522 67	449 21	550 00
Clothing	1,090 30	759 40	1,000 00
Bedding	415 49	92 05	200 00
Furniture	557 16	1,102 30	500 00
Household supplies	617 33	.....	700 00
Fuel	3,886 17	3,163 82	3,500 00
Light	80 35	115 19	125 00
Medical supplies	395 45	377 63	400 00
Advertising and stationery	13 04	18 88	25 00
Postage	40 00	50 00	100 00
Entertainment	62 25	114 10	150 00
School and religious supplies	335 03	485 23	500 00
Repairs	2,788 12	2,340 70	3,000 00
Agricultural	1,901 20	1,501 38	2,000 00
Express and travel	10 07	13 56	15 00
Telephone	162 96	99 80	150 00
Industries	3,576 48	3,191 21	4,000 00
Laundry work	2,051 62	1,973 45	3,000 00
Soap and disinfectants	384 62	161 52	300 00
Insurance on boilers	.....	40 00	.....
Totals	$26,636 18	$23,667 74	$28,115 00

INSTITUTIONS REGISTRATION DEPARTMENT.

HON. JOHN F. FITZGERALD,
Mayor of the City of Boston:

DEAR SIR,— The appropriation for the year 1911–12 was $21,200. For next year $22,000 is asked, an increase of $800 over the amount appropriated for this year. This increase is asked for in order to provide for any increases in salaries of employees that would be warranted on account of character of the position or the kind of work performed and the length of service of the employees, and also to provide a sufficient sum to cover any increased expense that may be necessary for medical attendance, the amount expended this year being exceptionally low.

WILLIAM P. FOWLER,
Institutions Registrar.

Expenditures for Five Years.

	1908.	1909.	1910.	1911. Estimated.	1912. Estimated.
Expenditures	$23,279 82	$22,413 09	$20,470 25	$20,500 00	$22,000 00

Expenditures for Three Years Grouped.

	1910.	1911. Estimated.	1912. Estimated.
Office expenses	$707 51	$730 00	$805 00
Pay rolls	13,731 55	14,100 00	15,020 00
General expenses	6,031 19	5,670 00	6,175 00
Totals	$20,470 25	$20,500 00	$22,000 00

Office Expenses Itemized.

Comparative Table.

	1910.	1911. Estimated.	1912. Estimated.
Printing	$233 74	$250 00	$250 00
Postage	62 00	50 00	75 00
Stationery	54 28	75 00	75 00
Telephones	152 31	150 00	150 00
Messenger service	16 95	15 00	15 00
Travel	161 63	100 00	150 00
Office furniture	.....	50 00	50 00
Newspapers, books, etc.	9 50	15 00	15 00
Miscellaneous	17 10	25 00	25 00
Totals	$707 51	$730 00	$805 00

Comparative List of Employees.

Rating.	Yearly Wages.	Average Number Employed.			Estimated Wage Total, 1912.
		1910.	1911. Estimated.	1912. Estimated.	
Institutions registrar	$3,000 00	.....	.....	1	$3,000 00
Chief clerk	2,200 00	1	1	.....	.....
Clerk	1,500 00	1	.....	.....	.....
Clerk	1,600 00	.....	1	1	1,600 00
Visitor	1,500 00	1	1	1	1,500 00
Visitor	1,300 00	1	1	1	1,300 00
Visitor	1,100 00	.....	1	1	1,100 00
Visitor	1,000 00	1	.....	.....	.....
Carriage driver	1,500 00	1	1	1	1,500 00
Ambulance driver	1,200 00	1	1	1	1,200 00
Ambulance driver	1,000 00	1	1	1	1,000 00
Matron	850 00	1	1	1	850 00
Stenographer	850 00	1	1	1	850 00
Typewriter	700 00	1	1	1	700 00
Miscellaneous*	.....	.....	.....	.....	420 00
Totals	.....	11	11	11	$15,020 00

* A small sum of money is required each year for assistance in moving the sick.

General Expenses Itemized.

ITEMS.	1910.	1911. Estimated.	1912. Estimated.
Medical attendance	$2,426 00	$2,800 00	$3,100 00
Transportation	1,450 00	1,200 00	1,400 00
Horse keeping, etc	2,090 95	1,600 00	1,600 00
Food	64 24	70 00	75 00
Totals	$6,031 19	$5,670 00	$6,175 00

LAW DEPARTMENT.

December 21, 1911.

HON. JOHN F. FITZGERALD,
Mayor of the City of Boston:

DEAR SIR,— The undersigned respectfully submits the following estimates of the expenses required for the Law Department for the year 1912:

The department collects no income.

The appropriations for 1909 and 1910 were for $50,000, and for 1911, $51,000.

Owing to the resignation of Mr. A. L. Spring in 1910 and the fact that his successor has not yet been appointed and to a number of changes in personnel and in salaries consequent upon the resignation of Mr. J. D. McLaughlin (appointed a Superior Court judge), and the death of Mr. David D. Leahy, and a recent increase and adjustment of salaries, a statement of the exact amount of the salaries paid in this and previous years would be of little service in indicating future needs.

The same is true of the expenses of the office for stationery, books, extra stenographic and clerical work, copies of court papers and other similar expenses. They are so variable and uncertain that they cannot be estimated with exactness.

The salaries of the department, including the stenographer, messenger and two telephone boys who are all on our regular pay roll amount to $40,595, without including Mr. Spring's salary which was saved for the

year, $5,000. It may be deemed necessary or desirable to make some increases during the coming year.

For the coming year there will be a very considerable amount of extra work, involving additional expense, owing to the annexation of Hyde Park to Boston. This will bring an increase in the legal, clerical and stenographic work of the department and in the conveyancing division of the department there will be a great increase of work for a few years especially. This will necessitate increased legal, clerical and conveyancing assistance, some of which will have to be supplied by regular appointments and some by engaging outside work.

The incidental expenses above salaries amount to about $4,800. These will also be necessarily increased by the annexation.

Although there will probably be an unexpended balance in the appropriation for this fiscal year of some $3,000, I respectfully request that the appropriation for the coming year be fixed at the same sum for this year, viz., $51,000.

Yours respectfully,

Thomas M. Babson,
Corporation Counsel.

LIBRARY DEPARTMENT.

Hon. John F. Fitzgerald,
Mayor of the City of Boston:

The increase shown by the estimates over the cost of the department for the past year is $19,465. This increase is accounted for as follows:

1. Pay rolls, $9,657.74 increase.

Principally due to the enlargement of the system by the annexation of Hyde Park, its public library becoming a new branch; to increased service by extension of hours at the West Roxbury Branch; to the provision of increased service at the North End Branch to be conducted in a new building during the last five months of the coming year.

2. Expense of a new cutting machine and motor required in the Bindery Department,— $1,070.

3. Repairs and reconstruction of the book railway and pneumatic tube system at the Central Library,— $5,000.

This system has been in operation since 1895 and reconstruction is urgently needed to prevent its becoming inoperative to the detriment of the public service.

4. Increased expense for electric lighting on account of the opening of the new Jamaica Plain Branch, the acquisition of the Hyde Park Library building, and the prospective opening of the new building at the North End,— $1,000.

5. Estimated increase in expense of freights and cartage through the acquisition of the Hyde Park Library and the growth of the service,— $500.

The increases due to the specified items amount to $17,227.74. The balance of net increase in the estimated cost, viz., $2,237.26, is less than 1 per cent of the cost of operation during the present year, and covers but reasonable provision for the normal yearly increase in the requirements of the service. It will be understood, of course, that the increased expense of the library system caused by the annexation of Hyde Park, is not confined to the specific items mentioned. Larger expenditure will be required for books, stationery, printing, fuel and for various small items. The increased cost for all items of expense included in the estimates, due to the operation of the Hyde Park Public Library, as a branch of our system, giving to Hyde Park the same service as other branches receive, will be about $6,900.

It is possible that our salary list may be affected by the provisions of chapter 494 of the Acts of 1911, relating to the employment by the city of certain workmen, among whom are engineers and firemen. We are at present operating under an opinion of the Corporation Counsel, to the effect that under this law these men may, if they desire to do so, work on seven days in the week, if the work is not prohibited by the Sunday law, provided they do not, however, work more than eight hours in any one calendar day. We understand that the trade unions interpret the law so as to prohibit work in excess of forty-eight hours within seven days, and if this interpretation is to be adopted we shall be obliged to meet an increased expense for wages amounting to $1,800 per annum; and this must be provided in addition to the aggregate sum called for by the estimates.

To the estimates as scheduled the sum of $2,800 should be added if the Library Department is required to pay water rates to the Sewer and Water Division, a charge heretofore remitted.

THE TRUSTEES OF THE PUBLIC LIBRARY
OF THE CITY OF BOSTON,

by J. H. BENTON,
President.

Expenditures and Revenue for Five Years.

	1908.	1909.	1910.	1911. Estimated.	1912. Estimated.
Expenditures.....	$310,258 00	$349,769 72	$353,367 32	$355,200 00	**$374,665 00**
Revenue.....	5,833 31	5,806 93	5,922 26	5,500 00	**5,500 00**

Expenditures for Three Years Grouped.

	1910.	1911. Estimated.	1912. Estimated.
Office expenses (Central Library and Branches), not including pay rolls.....	$107,998 91	$107,593 74	$117,601 00
Pay rolls.....	244,368 41	247,606 26	257,064 00
Totals.....	$352,367 32	$355,200 00	$374,665 00

Expenditures for Three Years by Departmental Divisions.

DIVISIONS.	1910.	1911. Estimated.	1912. Estimated.
Central Library (including pay rolls).....	$194,686 98	$194,148 32	$201,842 00
Branches.....	108,810 09	112,294 76	121,803 00
Bindery Department.....	33,743 33	36,444 05	38,395 00
Printing Department.....	15,126 92	12,312 87	12,625 00
Totals.....	$352,367 32	$355,200 00	$374,665 00

CENTRAL LIBRARY.

Expenditures for Three Years Grouped.

	1910.	1911. Estimated.	1912. Estimated.
Expenses	$46,561 55	$46,514 06	$51,412 00
Pay rolls	148,125 43	147,634 26	150,430 00
Totals	$194,686 98	$194,148 32	$201,842 00

Comparative List of Employees.

RATING.	Yearly Wages.	AVERAGE NUMBER EMPLOYED.			Estimated Wage Total, 1912.
		1910.	1911. Estimated.	1912. Estimated.	
Librarian	$6,000 00	1	1	1	$6,000 00
Assistant librarian	3,250 00	1	1	1	3,250 00
Custodian, Bates Hall	3,000 00	1	1	1	3,000 00
Chief, Catalogue Department,	2,500 00	1	1	1	2,500 00
Supervisor, branches	2,500 00	1	1	1	2,500 00
Chief, Statistical Department,	2,000 00	1	1	1	2,000 00
Editor	1,820 00	1	1	1	1,820 00
Chief engineer	1,700 00	1	1	1	1,700 00
Auditor	1,600 00	1	1	1	1,600 00
Department chiefs	1,600 00	2	2	2	3,200 00
Assistant Catalogue Department	1,430 00	1	1	1	1,430 00
Assistant, Catalogue Department	1,350 00	1	1	1	1,350 00
Department chiefs	1,326 00	2	2	2	2,652 00
Assistant, Shelf Department,	1,300 00	1	1	1	1,300 00
Custodian special libraries	1,250 00	1	1	1	1,250 00
Engineers	1,174 00	2	2	2	2,348 00
Engineers	1,170 00	2	2	2	2,340 00
Assistant, Catalogue Department	1,170 00	1	1	1	1,170 00
Carpenter	1,144 00	1	1	1	1,144 00
Electrician	1,092 00	1	1	1	1,092 00
Painter	1,092 00	1	1	1	1,092 00
Assistant, Catalogue Department	1,066 00	1	1	1	1,066 00
Assistants	1,000 00	8	8	8	8,000 00
Carried forward	.....	34	34	34	$53,804 00

Comparative List of Employees.—*Concluded.*

Rating.	Yearly Wages.	Average Number Employed.			Estimated Wage Total, 1912.
		1910.	1911. Estimated.	1912. Estimated.	
Brought forward	.....	34	34	34	$53,804 00
Firemen	$975 00	2	2	2	1,950 00
Assistants	962 00	3	3	3	2,886 00
Janitor	936 00	1	1	1	936 00
Assistants	910 00	8	8	8	7,280 00
Watchmen	910 00	2	2	2	1,820 00
Assistant	832 00	1	1	1	832 00
Marble washer	832 00	1	1	1	832 00
Janitors	806 00	3	3	3	2,418 00
Janitor	780 00	1	1	1	780 00
Matron	780 00	1	1	1	780 00
Assistants	780 00	11	11	18	14,040 00
Assistants	754 00	4	5	3	2,262 00
Assistants	728 00	8	8	5	3,640 00
Assistant	702 00	1	1	1	702 00
Assistant	676 00	2	1	1	676 00
Assistants	624 00	12	12	10	6,240 00
Assistant	598 00	1	1	1	598 00
Assistants	572 00	5	5	5	2,860 00
Assistants	546 00	4	4	5	2,730 00
Assistants	520 00	9	9	9	4,680 00
Assistants	468 00	4	4	3	1,404 00
Assistant	442 00	.....	1	1	442 00
Assistants	416 00	7	7	6	2,496 00
Assistants	364 00	17	18	15	5,460 00
Assistants	325 00	4	1	4	1,300 00
Assistants	286 00	7	7	14	4,004 00
Assistants	247 00	9	12	5	1,235 00
Assistants	208 00	2	.....	1	208 00
Totals	.....	164	164	164	$129,295 00
Sunday and evening service	.....	128	128	129	24,500 00
Totals	.....	292	292	293	$153,795 00
Deduct on account of estimated lost time not to be paid for					3,365 00
Total estimated salary requirement					$150,430 00

General Expenses Itemized.

ITEMS.	1910.	1911. Estimated.	1912. Estimated.
Books and periodicals	$13,215 75	$13,576 46	$15,500 00
Fuel	9,465 00	10,171 19	9,400 00
Cleaning (includes removal of ashes, snow and ice)	7,421 74	7,419 33	7,500 00
Repairs	2,093 85	3,701 69	7,927 00
Freights and cartage	1,554 41	1,811 64	2,500 00
Furnishings	5,106 41	3,045 86	2,500 00
Gas	63	32	.....
Electric light	263 57	325 00	325 00
Stationery and small supplies	4,723 44	4,152 64	3,410 00
Postage and telegrams	1,191 81	948 09	1,000 00
Telephone	468 40	551 39	550 00
Travel	707 62	181 97	250 00
Ice	146 19	184 00	150 00
Grounds	35 65	56 73	50 00
Miscellaneous	167 08	387 75	350 00
Totals	$46,561 55	$46,514 06	$51,412 00

BRANCHES.

Expenditures for Three Years Grouped.

	1910.	1911. Estimated.	1912. Estimated.
Expenses (not including pay rolls)	$48,312 39	$49,421 76	$53,003 00
Pay rolls	60,497 70	62,873 00	68,800 00
Totals	$108,810 09	$112,294 76	$121,803 00

Comparative List of Employees.

Rating.	Yearly Wages.	Average Number Employed.			Estimated Wage Total, 1912.
		1910.	1911. Estimated.	1912. Estimated.	
Custodians	$1,000 00	10	10	12	$12,000 00
Custodian	910 00	1	1	.....	.....
Custodians	728 00	4	4	5	3,640 00
Custodians	624 00	7	7	6	3,744 00
Custodians	520 00	5	5	4	2,080 00
Assistant	936 00	1	1	1	936 00
Assistants	728 00	9	9	11	8,008 00
Assistant	676 00	1	1	1	676 00
Assistants	650 00	3	3	3	1,950 00
Assistant	598 00	1	1	1	598 00
Assistants	546 00	11	12	12	6,552 00
Assistants	520 00	2	2	2	1,040 00
Assistant	468 00	1	1	1	468 00
Assistants	416 00	18	18	26	10,816 00
Assistants	364 00	3	3	2	728 00
Janitors	1,001 00	1	1	2	2,002 00
Janitor	962 00	1	1	1	962 00
Janitor	949 00	1	1	1	949 00
Janitor	832 00	1	1	1	832 00
Janitors	611 00	1	2	2	1,222 00
Janitors	416 00	1	1	2	832 00
Janitor	403 00	1	1	1	403 00
Janitor	364 00	1	1	1	364 00
Janitor	156 00	1	1	1	156 00
Totals	.....	86	88	99	$60,958 00
Extra service, average number	.....	48	50	54	6,900 00
Sunday service, average number	.....	65	67	69	2,000 00
Totals	.....	199	205	222	$69,858 00
Deduct on account of estimated lost time not to be paid for					1,058 00
Total estimated salary requirement					$68,800 00

General Expenses Itemized.

ITEMS.	1910.	1911. Estimated.	1912. Estimated.
Books and periodicals	$14,735 86	$13,176 77	$14,500 00
Rent	16,683 48	16,548 37	15,720 00
Fuel	2,454 50	2,500 00	3,350 00
Cleaning (includes removal of ashes, snow and ice)	2,108 48	2,240 09	2,290 00
Repairs	436 91	1,509 51	1,560 00
Transportation (between central and branches)	5,242 40	5,371 00	5,921 00
Furnishings	1,993 37	2,253 60	2,338 00
Gas	2,233 80	2,685 19	2,672 00
Electric light	1,097 77	1,121 52	2,200 00
Stationery and small supplies	320 81	1,174 15	1,500 00
Postage and telegrams	.....	175 00	200 00
Telephone	279 66	221 55	286 00
Travel	114 76	108 32	150 00
Ice	113 50	117 00	134 00
Grounds	497 09	204 69	132 00
Miscellaneous	.....	15 00	50 00
Totals	$48,312 39	$49,421 76	$53,003 00

PRINTING DEPARTMENT.

Expenditures for Three Years Grouped.

	1910.	1911. Estimated.	1912. Estimated.
Expenses (not including pay rolls)	$8,096 99	$5,161 87	$5,088 00
Pay rolls	7,029 93	7,151 00	7,537 00
Totals	$15,126 92	$12,312 87	$12,625 00

Comparative List of Employees.

Rating.	Yearly Wages.	Average Number Employed.			Estimated Wage Total, 1912.
		1910.	1911. Estimated.	1912. Estimated.	
Chief	$2,184 00	1	1	1	$2,184 00
Pressman	1,196 00	1	1	1	1,196 00
Pressman	988 00	1	1	1	988 00
Linotype operators	1,001 00	3	3	3	3,003 00
Assistant	416 00	1	1	1	416 00
Totals		7	7	7	$7,787 00
Deduct on account of estimated lost time not to be paid for					250 00
Total estimated salary requirement					$7,537 00

General Expenses Itemized.

Items.	1910.	1911. Estimated.	1912. Estimated.
Stock and equipment	$5,634 67	$2,531 04	$3,000 00
Contract work	487 42	1,120 34	450 00
Insurance	195 75	191 25	200 00
Rent	524 80	529 19	525 00
Cleaning	122 20	158 20	175 00
Repairs	2 50	3 00	.....
Freights and cartage	431 25	94 00	100 00
Furnishings	135 38	4 56	100 00
Small supplies	35 92	17 33	20 00
Gas	227 45	226 11	225 00
Electric light and power	283 10	265 50	275 00
Ice	16 55	6 00	18 00
Miscellaneous	.....	15 35	.....
Totals	$8,096 99	$5,161 87	$5,088 00

BINDERY DEPARTMENT.

Expenditures for Three Years Grouped.

	1910.	1911. Estimated.	1912. Estimated.
Expenses	$5,027 98	$6,496 05	$8,098 00
Pay rolls	28,715 35	29,948 00	30,297 00
Totals	$33,743 33	$36,444 05	$38,395 00

Comparative List of Employees.

RATING.	Yearly Wages.	AVERAGE NUMBER EMPLOYED.			Estimated Wage Total, 1912.
		1910.	1911. Estimated.	1912. Estimated.	
Chief	$2,500 00	1	1	1	$2,500 00
Finisher	1,300 00	1	1	1	1,300 00
Finisher	1,248 00	1	1	1	1,248 00
Finisher	1,092 00	.....	.....	1	1,092 00
Assistant foreman	1,100 00	.....	1	1	1,100 00
Forwarders	1,092 00	15	14	12	13,104 00
Assistant	728 00	1	1	1	728 00
Sewer	624 00	.....	1	1	624 00
Sewer	572 00	.....	1	1	572 00
Sewer	546 00	1	1	1	546 00
Sewers	520 00	17	15	15	7,800 00
Apprentice	572 00	1	1	1	572 00
Assistant	325 00	.....	.....	1	325 00
Assistant	286 00	.....	1	1	286 00
Totals	.....	38	39	39	$31,797 00
Deduct on account of estimated lost time not to be paid for					1,500 00
Total estimated salary requirement					$30,297 00

General Expenses Itemized.

ITEMS.	1910.	1911. Estimated.	1912. Estimated.
Stock and equipment	$2,990 53	$3,630 51	$5,600 00
Contract work	6 15	517 75	100 00
Insurance	195 75	191 25	200 00
Rent	924 81	929 20	925 00
Cleaning	134 21	158 20	175 00
Repairs	4 99	.....	.....
Freights and cartage	481 00	733 00	750 00
Furnishings	28 99	106 80	100 00
Small supplies	90 72	20 11	20 00
Gas	37 13	34 63	35 00
Electric light and power	112 80	161 60	175 00
Ice	16 55	6 00	18 00
Miscellaneous	4 35	7 00	.....
Totals	$5,027 98	$6,496 05	$8,098 00

TOTAL SUMMARIES.

Summary of Employees.

RATING.	AVERAGE NUMBER EMPLOYED.			Estimated Wage Total, 1912.
	1910.	1911. Estimated.	1912. Estimated.	
Central Library	292	292	293	$153,795 00
Branches	199	205	222	69,858 00
Printing Department	7	7	7	7,787 00
Bindery Department	38	39	39	31,797 00
Totals	536	543	561	$263,237 00
Deduct on account of estimated lost time not to be paid for:				
Central Library			$3,365 00	
Branches			1,058 00	
Printing Department			250 00	
Bindery Department			1,500 00	
				6,173 00
Total estimated salary requirement				$257,064 00

Summary of Expenses.

ITEMS.	1910.	1911. Estimated.	1912. Estimated.
Books and periodicals	$27,951 61	$26,753 23	$30,000 00
Bindery:			
Stock and equipment	2,990 53	3,630 51	5,600 00
Contract work	6 15	517 75	100 00
Insurance	195 75	191 25	200 00
Printing:			
Stock and equipment	5,634 67	2,531 04	3,000 00
Contract work	487 42	1,120 34	450 00
Insurance	195 75	191 25	200 00
Rents:			
Branches, printing and bindery	18,133 09	18,006 76	17,170 00
Fuel	11,919 50	12,671 19	12,750 00
Cleaning (includes removal of ashes, snow and ice)	9,786 63	9,975 82	10,140 00
Repairs	2,538 25	5,214 20	9,487 00
Transportation (between Central and branches)	5,242 40	5,371 00	5,921 00
Freights and cartage	2,466 66	2,638 64	3,350 00
Furnishings	7,264 15	5,410 82	5,038 00
Gas	2,499 01	2,946 25	2,932 00
Electric light and power	1,757 24	1,873 62	2,975 00
Stationery and small supplies	5,170 89	5,364 23	4,950 00
Postage and telegrams	1,191 81	1,123 09	1,200 00
Telephone service	748 06	772 94	836 00
Travel	822 38	290 29	400 00
Ice	292 79	313 00	320 00
Grounds	532 74	261 42	182 00
Miscellaneous	171 43	425 10	400 00
Totals	$107,998 91	$107,593 74	$117,601 00

LICENSING BOARD.

Hon. John F. Fitzgerald,
Mayor of the City of Boston:

The Board has estimated that it will require for the year 1912 the sum of $46,450. While this amount is in excess of its actual expenditures in any year it feels that for the following reasons it may be required:

Because of the bar and bottle bill, so called, the time of the Board has been so taken up with routine work as to make certain investigations it had in view impossible. These investigations it hopes to make this year.

Because of the presence on the Board of Mr. Hudson, whose advice has made appeals to other lawyers unnecessary, it has not availed itself of the permission granted by the Legislature to engage counsel. It may be required to do so, however, at any time. For this and the reason quoted above the Board asks for $5,000 for general expenses.

The Board will require a further sum of $1,500 to pay for compiling, printing and binding the liquor laws of Massachusetts. It intends to print and publish these laws, the work to be done at the City Printing Plant, and to sell the volume through this office at a price sufficient to cover the cost.

The present quarters need constant painting and repairing to keep them in comfortable and sanitary condition.

The present furniture is old and needs to be repaired constantly. If new quarters are secured some new furniture will be required. It will also be necessary to secure fireproof filing cases at an early date.

The Board at the present time does not anticipate increasing any of the salaries of the clerks. It asks, however, the sum of $600 additional to pay for overtime work which is always necessary in March and April of each year.

Expenditures for all other purposes vary in proportion to the activities of the Board and licensees.

For the Board,

Ezra H. Baker,
Chairman.

Expenditures and Revenue for Five Years.

	1908.	1909.	1910.	1911. Estimated.	1912. Estimated.
Expenditures.....	$34,604 03	$34,911 83	$34,469 95	$36,500 00	**$47,950 00**
Revenue.....	1,459,778 18	1,474,683 35	1,462,681 44	1,310,000 00	**1,400,000 00**

Expenditures for Three Years Grouped.

	1910.	1911. Estimated.	1912. Estimated.
Office expenses.....	$10,260 23	$10,550 00	$15,450 00
Pay rolls.....	23,655 12	25,400 00	26,000 00
General expenses.....	554 60	550 00	5,000 00
Printing of liquor laws.....	.....	.....	1,500 00
Totals.....	$34,469 95	$36,500 00	$47,950 00

Office Expenses Itemized.

Comparative Table.

	1910.	1911. Estimated.	1912. Estimated.
Printing.....	$1,121 08	$1,200 00	$2,000 00
Postage.....	.....	50 00	50 00
Stationery.....	591 02	500 00	1,500 00
Telephones.....	506 52	500 00	700 00
Incidentals.....	308 14	200 00	300 00
Travel.....	23 40	250 00	500 00
Advertising.....	430 97	400 00	1,000 00
Books and binding.....	323 10	300 00	300 00
Furniture and repairs.....	153 37	450 00	2,000 00
Rent and repairs.....	6,725 23	6,600 00	7,000 00
Lights, etc.....	77 40	100 00	100 00
Totals.....	$10,260 23	$10,550 00	$15,450 00

Comparative List of Employees.

Rating.	Yearly Wages.	Average Number Employed.			Estimated Wage Total, 1912.
		1910.	1911. Estimated.	1912. Estimated.	
Chairman	$4,000 00	1	1	1	$4,000 00
Commissioners	3,500 00	2	2	2	7,000 00
Secretary	2,500 00	1	1	1	2,500 00
Clerks	Variable	3	5	5	6,000 00
Clerks and stenographers	Variable	2	3	3	3,400 00
Messenger	800 00	1	1	1	800 00
Janitress	1,700 00	1	1	1	1,700 00
Overtime					600 00
Totals		11	14	14	$26,000 00

MARKET DEPARTMENT.

Expenditures and Revenue for Five Years.

	1908.	1909.	1910.	1911. Estimated.	1912. Estimated.
Expenditures	$10,905 07	$10,690 98	$10,810 19	$11,448 93	**$11,922 00**
Revenue	110,704 64	124,047 90	124,088 69	124,100 00	**124,100 00**

Expenditures for Three Years Grouped.

	1910.	1911. Estimated.	1912. Estimated.
Office expenses	$232 35	$213 52	$243 00
Pay rolls	9,489 99	9,784 52	10,505 00
General expenses	1,087 85	1,450 89	1,174 00
Totals	$10,810 19	$11,448 93	$11,922 00

Office Expenses Itemized.

Comparative Table.

	1910.	1911. Estimated.	1912. Estimated.
Printing	$52 31	$45 01	$60 00
Postage	2 00	9 50	2 00
Stationery	16 65	14 41	25 00
Telephones	149 44	130 85	140 00
Typewriting	11 95	13 75	16 00
Totals	$232 35	$213 52	$243 00

Comparative List of Employees.

RATING.	Yearly Wages.	AVERAGE NUMBER EMPLOYED.			Estimated Wage Total, 1912.
		1910.	1911. Estimated.	1912. Estimated.	
Superintendent	$3,000 00	1	1	1	$3,000 00
Deputy superintendent	1,500 00	1	1	1	1,500 00
Weigher at scales	1,100 00	1	1	1	1,100 00
Watchman	981 48	1	1	1	1,000 00
Watchman	1,000 00	1	1	1	1,000 00
Messenger	976 94	1	1	1	1,000 00
Janitor, convenience station	940 00	1	1	1	940 00
Janitor, convenience station	780 00	.....	.....	1	780 00
Extra assistance	.....	.....	.....	.....	185 00
Totals	.....	7	7	8	$10,505 00

The need of a second janitor at the convenience station has been felt for some time. His salary would be $780.

General Expenses Itemized.

ITEMS.	1910.	1911. Estimated.	1912. Estimated.
Furnishings and small supplies	$372 19	$700 00	$400 00
Electric lighting	312 95	325 00	325 00
Repairs	201 65	233 89	250 00
Gas	137 06	135 00	135 00
Police services	40 00	40 00	40 00
Fuel	24 00	17 00	24 00
Totals	$1,087 85	$1,450 89	$1,174 00

MAYOR'S OFFICE.

Expenditures and Revenue for Five Years.

	1908.	1909.	1910.	1911. Estimated.	1912. Estimated.
Expenditures	$79,303 30	$84,292 20	$95,955 42	$97,700 00	$97,500 00
Revenue	14,480 53	17,354 00	17,462 00	18,000 00	18,000 00

Expenditures for Three Years Grouped.

	1910.	1911. Estimated.	1912. Estimated.
Salaries and office expenses	$49,355 24	$47,700 00	$50,500 00
Public celebrations	42,892 03	43,000 00	40,000 00
Bureau of information	3,708 15	7,000 00	7,000 00
Totals	$95,955 42	$97,700 00	$97,500 00

MUSIC DEPARTMENT.

HON. JOHN F. FITZGERALD,
Mayor of the City of Boston:

The Music Trustees respectfully request that the sum of $22,000 be appropriated, to be expended during the year 1912–13 for public music in this city. The demands for a greater number of both summer and winter concerts, and for a varied class of concerts, are increasing from time to time, and the number of concerts given each year falls far below that which we feel should be provided. The general conditions in this department vary from year to year to such an extent that comparisons of appropriations cannot give a fair idea of the work accomplished.

WILLIAM C. BROOKS,
Chairman.

Expenditures and Revenue for Five Years.

	1908.	1909.	1910.	1911. Estimated.	1912. Estimated.
Expenditures	$14,999 82	$18,968 06	$17,583 75	$17,600 00	**$22,000 00**
Revenue	.....	35 00	35 00	20 00	**25 00**

Expenditures for Three Years Grouped.

	1910.	1911. Estimated.	1912. Estimated.
Office expenses (not including pay rolls)	$313 12	$290 00	$268 00
Pay rolls	15,772 74	16,032 89	20,232 00
General expenses	1,424 14	1,277 11	1,500 00
Construction (materials and supplies)	73 75	.....	.....
Totals	$17,583 75	$17,600 00	$22,000 00

Expenditures for Three Years by Departmental Divisions.

DIVISIONS.	1910.	1911. Estimated.	1912. Estimated.
Central office (including pay rolls)	$1,778 36	$1,867 94	$1,832 00
Summer band concerts	9,161 42	9,879 81	13,168 00
Winter concerts	6,643 97	5,852 25	7,000 00
Totals	$17,583 75	$17,600 00	$22,000 00

CENTRAL OFFICE.

Expenditures for Three Years Grouped.

	1910.	1911. Estimated.	1912. Estimated.
Office expenses	$313 12	$290 00	$268 00
Pay rolls	1,465 24	1,577 94	1,564 00
Totals	$1,778 36	$1,867 94	$1,832 00

The office expenses are somewhat less than in past years, averaging about $1,832. The office force consists of a chief clerk and a stenographer, whose salaries are $1,200 and $364, respectively.

SUMMER BAND CONCERTS.

Expenditures for Three Years Grouped.

	1910.	1911. Estimated.	1912. Estimated.
Pay rolls	$8,421 50	$9,127 70	$12,468 00
General expenses	666 17	752 11	700 00
Construction (materials and supplies)	73 75	.....	.....
Totals	$9,161 42	$9,879 81	$13,168 00

The increase requested for the summer division is partly due to the new bandstand on Boston Common and partly to the ever increasing demand for summer music in the various sections.

The Parkman Memorial Bandstand is to seat sixty men. We believe that the Municipal Band on Boston Common, Sundays, should number at least fifty men. The bands at the other parks on Sundays should be increased from twenty to twenty-five men. These improvements will necessitate the increase asked for in this division, making a total of $13,168 for summer music, a sum far less than that expended by many of the larger cities of this country.

WINTER CONCERTS.

Expenditures for Three Years Grouped.

	1910.	1911. Estimated.	1912. Estimated.
Pay rolls	$5,886 00	$5,327 25	$6,200 00
General expenses	757 97	525 00	800 00
Totals	$6,643 97	$5,852 25	$7,000 00

The winter concert work of this department is expanding, both in the number of concerts given and in the varied styles and schools of music. The orchestral concerts have been supplemented by trio concerts and organ recitals, and the demand from the music loving public makes it evident that more time and expense should be given to this branch of our work. We therefore ask for an increase in this division of $1,000.

OVERSEEING OF THE POOR DEPARTMENT.

BOSTON, December 7, 1911.

HON. JOHN F. FITZGERALD,
Mayor of the City of Boston:

SIR,— The needs of the Overseeing of the Poor Department for the coming year will be somewhat larger than in the current year. I have estimated that there will be an increase in the amount devoted to relief for the poor and to be spent for groceries, fuel and cash grants of about $3,200; for increased pay of employees

about $500; for a card index, of which we are very much in need, $500; thus making an increase over last year of about $4,200.

In addition, I have estimated as the expense of caring for the poor of Hyde Park the sum of $8,000. I have had several conferences with the Overseers of the Poor of Hyde Park and this amount is based upon information received from them and their estimates of the probable expense of caring for the poor of Hyde Park for the year.

The total increase asked for over last year is about $12,200.

Respectfully yours,

William P. Fowler,
Chairman.

Expenditures and Revenue for Five Years.

	1908.	1909.	1910.	1911. Estimated.	1912. Estimated.
Expenditures	$143,889 40	$143,407 12	$143,102 20	$147,743 89	**$160,400 00**
Revenue:					
Collected and paid to City Hospital	53,370 89	43,610 80	41,010 95	40,000 00	**40,000 00**
Collected and paid to city collector	20,640 26	16,504 67	20,053 19	17,320 44	**17,100 00**

Expenditures for Three Years Grouped.

	1910.	1911. Estimated.	1912. Estimated.
Office expenses (central administration and divisions), not including pay rolls	$2,171 05	$2,286 23	$2,675 00
Pay rolls	41,464 01	42,290 05	42,924 00
General expenses	99,467 14	103,167 61	106,801 00
Ward 26 (Hyde Park)	.....	.....	8,000 00
Totals	$143,102 20	$147,743 89	$160,400 00

Expenditures for Three Years by Departmental Divisions.

DIVISIONS.	1910.	1911. Estimated.	1912. Estimated.
Central office (including pay rolls)	$125,471 44	$130,489 29	$134,800 00
City Temporary Home	5,936 97	5,659 00	6,000 00
Wayfarers' Lodge	11,693 79	11,595 60	11,600 00
Ward 26 (Hyde Park)	.....	.....	8,000 00
Totals	$143,102 20	$147,743 89	$160,400 00

CENTRAL OFFICE.

Expenditures for Three Years Grouped.

	1910.	1911. Estimated.	1912. Estimated.
Office expenses	$2,022 93	$2,033 33	$2,535 00
Pay rolls	34,676 68	35,527 03	36,196 00
General expenses	88,771 83	92,928 93	96,069 00
Totals	$125,471 44	$130,489 29	$134,800 00

Office Expenses Itemized.

Comparative Table.

ITEMS.	1910.	1911. Estimated.	1912. Estimated.
Printing	$275 06	$277 68	$300 00
Postage	151 00	150 00	150 00
Stationery	96 54	94 97	100 00
Telephones	120 20	120 00	120 00
Cleaning	450 45	467 10	450 00
Travel	464 22	433 33	450 00
Electric lights	273 08	267 61	275 00
Gas	55 38	55 14	60 00
Examination of accounts	80 00	80 00	80 00
Rent	57 00	50 00	50 00
Boiler insurance	.....	37 50	.....
Card index	.....	.....	500 00
Totals	$2,022 93	$2,033 33	$2,535 00

Comparative List of Employees.

Rating.	Yearly Wages.	Average Number Employed.			Estimated Wage Total, 1912.
		1910.	1911. Estimated.	1912. Estimated.	
Treasurer	$1,000 00	1	1	1	$1,000 00
Secretary	3,500 00	1	1	1	3,500 00
Settlement visitor	2,000 00	1	1	1	2,000 00
Visitors	1,600 00	7	8	9	14,400 00
Visitor	1,500 00	1	1	.....	.....
Visitor	1,300 00	1	.....	.....	.....
Bookkeeper	1,800 00	1	1	1	1,800 00
Clerks	1,100 00	.....	3	4	4,400 00
Clerks	1,000 00	3	2	1	1,000 00
Clerks	900 00	2	1	1	900 00
Clerk	800 00	1	.....	.....	.....
Clerk	600 00	1	1	1	600 00
Storekeeper	1,400 00	1	1	1	1,400 00
Assistant storekeeper	936 00	1	1	1	936 00
Assistant storekeepers	780 00	2	2	2	1,560 00
Janitor	1,200 00	.....	.....	1	1,200 00
Janitor	1,000 00	1	1	.....	.....
Engineer	1,000 00	.....	.....	1	1,000 00
Engineer	900 00	1	1	.....	.....
Temporary engineer	900 00	1	1	1	500 00
Totals	.....	27	27	27	$36,196 00

General Expenses Itemized.

ITEMS.	1910.	1911. Estimated.	1912. Estimated.
Subsistence supplies	$34,899 97	$37,593 72	$39,000 00
Pensions and grants (cash)	25,425 78	26,911 60	27,900 00
Relief furnished by other cities and towns	12,025 43	11,715 32	12,000 00
Fuel	8,224 69	8,298 28	8,500 00
Expressage	3,376 35	3,762 45	3,869 00
Burial expense	2,938 85	2,786 30	3,000 00
Soap	1,259 41	1,185 09	1,200 00
Water rates	142 78	69 11	.....
Furnishings	366 73	500 92	500 00
Repairs	3 06	6 04	.....
Medical expenses	97 50	100 00	100 00
Gypsy moth work	11 28	.....	.....
Totals	$88,771 83	$92,928 93	$96,069 00

CITY TEMPORARY HOME.

Expenditures for Three Years Grouped.

	1910.	1911. Estimated.	1912. Estimated.
Office expenses	$118 80	$220 33	$105 00
Pay rolls	2,196 83	2,138 50	2,100 00
General expenses	3,621 34	3,300 17	3,795 00
Totals	$5,936 97	$5,659 00	$6.000 00

Office Expenses Itemized.

Comparative Table.

	1910.	1911. Estimated.	1912. Estimated.
Printing	$25 85	$14 70	$15 00
Postage	.....	3 00	5 00
Stationery	20 82	11 05	10 00
Telephones	72 13	76 58	75 00
Office safe	.....	115 00	.....
Totals	$118 80	$220 33	$105 00

Comparative List of Employees.

Rating.	Yearly Wages.	Average Number Employed.			Estimated Wage Total, 1912.
		1910.	1911. Estimated.	1912. Estimated.	
Matron	$600 00	1	1	1	$600 00
Assistant matron	480 00	1	1	1	480 00
Matron's assistant	360 00	1	1	1	360 00
Night matron	360 00	1	1	1	360 00
Cook	300 00	1	1	1	300 00
Totals	.....	5	5	5	$2,100 00

General Expenses Itemized.

Items.	1910.	1911. Estimated.	1912. Estimated.
Subsistence supplies	$1,822 36	$1,765 45	$1,900 00
Medical expense	991 00	844 95	1,000 00
Electric lighting	123 64	120 08	130 00
Gas lighting	122 00	132 36	140 00
Furnishings	71 91	65 46	135 00
Fuel	118 50	132 48	150 00
Repairs	140 29	65 23	100 00
Water rates	102 51	27 65	.....
Soap	55 02	40 95	50 00
Ice	52 49	44 60	50 00
Clothing and bedding	.....	21 00	100 00
Sundries	21 62	39 96	40 00
Totals	$3,621 34	$3,300 17	$3.795 00

WAYFARERS' LODGE.

Expenditures for Three Years Grouped.

	1910.	1911. Estimated.	1912. Estimated.
Office expenses	$29 32	$32 57	$35 00
Pay rolls	4,590 50	4,624 52	4,628 00
General expenses	7,073 97	6,938 51	6,937 00
Totals	$11,693 79	$11,595 60	$11,600 00

Office Expenses Itemized.

Comparative Table.

	1910.	1911. Estimated.	1912. Estimated.
Printing	$29 32	$31 32	$30 00
Stationery	.....	1 25	5 00
Totals	$29 32	$32 57	$35 00

Comparative List of Employees.

RATING.	Yearly Wages.	AVERAGE NUMBER EMPLOYED.			Estimated Wage Total, 1912.
		1910.	1911. Estimated.	1912. Estimated.	
Superintendent	$1,400 00	1	1	1	$1,400 00
Clerk	1,200 00	1	1	1	1,200 00
Night steward	1,300 00	1	1	1	1,300 00
Medical inspector	728 00	1	1	1	728 00
Totals	$4,628 00	4	4	4	$4,628 00

General Expenses Itemized.

ITEMS.	1910.	1911. Estimated.	1912. Estimated.
Subsistence supplies	$3,551 41	$3,762 07	$3,800 00
Furnishings and furniture	520 94	228 24	250 00
Fuel	1,014 28	963 98	1,000 00
Repairs	691 86	265 22	300 00
Soap	48 32	67 67	70 00
Gas	184 30	235 56	235 00
Electric lighting	314 36	378 26	380 00
Clothing and bedding	155 25	395 70	350 00
Ice	19 44	68 81	70 00
Medical supplies	139 58	39 48	50 00
Fumigating	72 00	72 03	72 00
Disinfectant	28 00	25 22	25 00
Laundry work	219 52	262 97	260 00
Water	114 71	36 44	.....
Sulphur and sal soda	.....	76 86	75 00
Watchman's clock	.....	60 00	.....
Totals	$7,073 97	$6,938 51	$6,937 00

PARK DEPARTMENT.

Hon. John F. Fitzgerald,
Mayor of the City of Boston:

Dear Sir,— We inclose herewith our estimates for the money required for maintenance in the coming fiscal year. We, of necessity, ask for a larger appropriation this year than last year. The items where an increase is required will easily be traced on the schedules, but for your convenience I would say that the principal items for which extra provision is necessary are as follows:

Road resurfacing		$46,700 00
Marine Park:		
Iron fence	$4,000 00	
Pier repairs and bridge	13,300 00	
Sand for beach	2,000 00	
		19,300 00
Forest Hills new sanitary and locker building		1,000 00
General:		
For better quality of maintenance		15,000 00
New automobile		3,000 00
Zoological Garden maintenance		10,060 00
Aquarium maintenance		10,000 00
*Cost of lighting parks and playgrounds		33,752 00
		$138,812 00

It will be noted that, under the head of repairs, for resurfacing of roads, we are asking for $46,700 additional money. The roads generally throughout the department are worn down very low and need resurfacing. We were able to do only about one-half a mile of the work last year. To enable us to overtake arrears on work of this kind we should do three miles of resurfacing next season. It is for this purpose we are asking for this money.

An item of $13,300 is also asked for, for extraordinary repairs on the bridge and pier, Marine Park. We have

* Formerly charged to Public Works Department.

been doing patchwork here until patchwork will no longer serve the purpose. One of the structures requires an entirely new timber frame and joisting.

The greater part of the remaining items may be called extraordinary, due to postponing much necessary work from lack of means. All this must eventually be made up. It must be remembered that of our expenditures from maintenance appropriation during the present year, $42,307.91 was spent on construction work, leaving the net amount available for maintenance proper $359,686.

Yours very truly,

ROBERT S. PEABODY,

Chairman.

Statement of Expenditures for the Year 1911 and of Estimates of Requirements for the Year 1912 in the Work of Maintenance of Parks and Playgrounds.

	Expenditures from Departmental Appropriation, 1911.	Estimates for 1912.	Increase over Expenditure for Maintenance Purposes in 1911.	Purposes of This Increase.
Commonwealth avenue	$29,165 03	**$61,068 15**	$30,000 00	For two miles road resurfacing.
Commonwealth avenue	.....	.....	2,000 00	Loaming and planting slopes.
Commonwealth avenue	.....	.....	600 00	Care of newly planted trees.
Commonwealth avenue	.....	.....	1,200 00	Underground tool house.
The Fens	16,604 23	**18,525 83**	6,500 00	For grading.
The Riverway	22,720 10	**23,920 10**	1,200 00	For underground tool house.
Olmsted Park	16,514 77	**26,362 52**	10,000 00	For one-half mile road resurfacing.
The Arborway	5,449 52	**6,449 52**	1,000 00	Repair Arborway wall.
Arnold Arboretum	2,395 56	**2,395 56**		
West Roxbury Parkway	2,363 12	**3,339 27**	1,000 00	Pruning and care of woodlands.
Franklin Park	48,228 28	**40,791 40**		
Columbia road	4,977 87	**11,677 87**	6,700 00	One-half mile road resurfacing.
Strandway	6,836 77	**7,595 32**	1,200 00	For fencing for protecting shrubbery border.
Marine Park	10,823 79	**30,105 79**	4,000 00	For Q street iron picket fence.
Marine Park	.....	.....	13,300 00	For extraordinary repairs on bridge and pier.

Marine Park	.....	.....	2,000 00	Sand for bathing beach.
Wood Island Park	7,501 26	**12,371 26**	5,000 00	Repairs to field house.
Charlesbank	12,585 88	**12,170 65**		
Charlestown Heights	2,613 73	**4,113 73**	1,000 00	Repair of building.
Charlestown Heights	.....	.....	500 00	Repair of retaining wall.
Dorchester Park	994 52	**994 52**		
Franklin Field	28,457 80	**10,501 64**		
Copp's Hill Terraces	471 57	**1,221 57**	750 00	For care of building.
Chestnut Hill Park	4,961 43	**5,527 56**	750 00	For care of new plantations.
Savin Hill Park	3,176 24	**626 33**		
Rogers Park	1,516 78	**1,411 19**		
Ashmont Playground	1,903 38	**1,541 43**		
Billings Field	2,154 15	**1,925 37**		
Charlestown Playground	2,350 82	**3,331 15**	1,000 00	For extra man.
Christopher Gibson Playground	1,804 14	**1,294 73**		
Columbus Avenue Playground	6,028 38	**3,518 31**		
Commonwealth Park	1,110 31	**1,110 31**		
Cottage Street Playground	1,625 95	**2,360 95**	750 00	Additional expense, athletic field.
Fellows Street Playground	331 72	**1,067 98**	750 00	Additional expense, sanitary.
First Street Playground	3,402 72	**3,316 78**		
Forest Hills Playground	294 83	**1,294 83**	1,000 00	Additional expense, sanitary.
Carried forward	$249,364 65	**$301,931 62**	$92,200 00	

Statement of Expenditures for the Year 1911 and of Estimates of Requirements for the Year 1912 in the Work of Maintenance of Parks and Playgrounds.—*Concluded.*

	Expenditures from Departmental Appropriation, 1911.	Estimates for 1912.	Increase over Expenditure for Maintenance Purposes in 1911.	Purposes of This Increase.
Brought forward	$249,364 65	**$301,931 62**	$92,200 00	
Marcella Street Playground	2,341 69	**2,341 69**		
Mystic Playground	1,455 55	**1,455 55**		
Neponset Playground	1,036 04	**1,731 19**	750 00	Additional expense, playground enlarged.
North Brighton Playground	3,027 79	**3,298 73**	500 00	Additional expense, playground enlarged.
Prince Street Playground	1,411 14	**996 72**	750 00	Additional expense, flowers, etc., colonnade.
Randolph Street Playground	1,414 48	**1,414 48**		
Roslindale Playground	1,818 23	**1,687 75**		
Savin Hill Playground and Beach	2,071 56	**4,071 56**	2,000 00	Sand for beach.
West Fifth Street Playground	449 78	**685 78**	250 00	Additional expense, care.
West Third Street Playground	456 35	**699 35**	250 00	Additional expense, care.
William Eustis Playground	3,302 44	**2,238 43**		
Berners Square	16 50	**16 50**		
Oak Square	13 50	**13 50**		
Oiling roads	11,141 26	**12,141 26**	1,000 00	For additional care.

Moth work	14,341 19	**14,341 19**		
General	44,664 40	**59,664 40**	15,000 00	For a better quality of maintenance generally.
Stable	18,735 60	**19,935 60**	1,200 00	Four additional horses.
Automobiles	7,167 33	**10,967 33**	3,800 00	Two small cars, one extra automobile.
Administration	28,826 69	**29,826 69**	1,000 00	One extra engineer.
Miscellaneous	8,659 67	**8,659 67**		
Orient Heights	55 75	**794 69**	750 00	Additional expense, new playground.
Dummy Field	222 32	**222 32**		
Zoological Garden	.....	**10,060 00**	10,060 00	Maintenance first year of Zoo.
Aquarium	.....	**10,000 00**	10,000 00	Maintenance first year of Aquarium.
Cost of lighting the parks	.....	**33,752 16**	33,752 16	
Totals	$401,993 91	**$532,948 16**	$173,262 16	

Expenditures and Revenue for Five Years.

	1908.	1909.	1910.	1911. Estimated.	1912. Estimated.
Expenditures.....	$309,008 32	$365,172 07	$399,506 84	$407,313 94	**$532,948 16**
Revenue.....	2,944 89	3,619 41	4,513 42	5,391 27	**6,591 27**

Expenses for Three Years Grouped.

	1910.	1911. Estimated.	1912. Estimated.
Office expenses (central administration and divisions), not including pay rolls.....	$4,973 09	$5,353 64	$5,270 00
Pay rolls.....	257,379 71	270,334 89	345,442 26
General expenses.....	137,154 04	131,625 41	182,235 90
Totals.....	$399,506 84	$407,313 94	$532,948 16

Office Expenses Itemized.

Comparative Table.

	1910.	1911. Estimated.	1912. Estimated.
Printing.....	$1,111 87	$1,185 93	$1,100 00
Postage.....	439 85	260 96	300 00
Stationery.....	303 92	282 37	300 00
Telephones.....	1,179 20	1,090 36	1,100 00
Travel.....	660 10	637 38	600 00
Advertising.....	88 00	170 75	170 00
Automobiles *	.....	.....	.....
Office and engineer's expense.....	1,140 15	1,630 59	1,600 00
Landscape architect and expert services	50 00	95 30	100 00
Totals.....	$4,973 09	$5,353 64	$5,270 00

* See general expenses itemized.

Comparative List of Employees.

RATING.	Yearly Wages.	NUMBER EMPLOYED.			Estimated Wage Total, 1912.
		1910.	1911. Estimated.	1912. Estimated.	
Landscape architect	$1,000 00	1	1	1	$1,000 00
Superintendent	4,200 00	1	1	1	4,200 00
Assistant superintendent	2,500 00	1	1	1	2,500 00
Secretary and clerk	3,000 00	1	1	1	3,000 00
Accountant	2,500 00	1	1	1	2,500 00
Stenographer	1,020 00	.....	.....	1	1,020 00
Stenographer	900 00	1	1	1	900 00
Stenographer	785 00	1	1	.....	.....
Stenographer	600 00	.....	*1	1	600 00
Engineer	2,500 00	1	1	1	2,500 00
Zoo manager	2,500 00	.....	*1	1	2,500 00
Aquarium manager	2,500 00	.....	.....	1	2,500 00
Transitman	1,252 00	.....	.....	1	1,252 00
Transitman	1,095 00	1	1	.....	.....
Transitman	1,000 00	.....	*1	1	1,000 00
Foreman	1,408 50	1	1	1	1,408 50
Clerk and timekeeper	1,017 25	1	.....	.....	.....
	1,500 00	.....	.....	1	1,500 00
Clerk and timekeeper	1,200 00	1	1	.....	.....
Clerks and timekeepers	939 00	.....	.....	2	1,878 00
Clerks and timekeepers	782 50	2	2	.....	.....
Clerk and storekeeper	939 00	.....	1	1	939 00
Boy	704 25	1	.....	.....	.....
	469 28	1	.....	.....	.....
Boys	313 00	1	2	2	626 00
Barn boss	990 71	1	1	.....	.....
Blacksmiths	1,095 50	.....	.....	2	2,191 00
Blacksmith	1,017 25	.....	.....	1	1,017 25
Blacksmiths	939 00	1	2	.....	.....
Blacksmith's helper	860 75	.....	1	.....	.....
Blacksmith's helper	704 25	1	.....	.....	.....
Carpenters	1,095 50	6	5	9	9,859 50
Carpenters	939 00	4	6	2	1,878 00
Carpenter's helper	704 25	1	.....	.....	.....
Carried forward	.....	31	34	34	$46,769 25

*Employed since May 1, 1911.

Comparative List of Employees.— *Continued.*

Rating.	Yearly Wages.	Number Employed. 1910.	1911. Estimated.	1912. Estimated.	Estimated Wage Total, 1912.
Brought forward	.....	31	34	34	$46,769 25
Chauffeurs	$939 00 801 44	1	1 *1	4	3,756 00
Chauffeur	782 50	.....	1	1	782 50
Fireman	704 25 860 75	....	†1	 1	860 75
Fireman	782 50	.....	1	.....	.....
Gasoline engineer operator	860 75	.....	1	1	860 75
Gardener	1,095 50	.....	.....	1	1,095 50
Gardeners	1,017 25	.....	.....	7	7,120 75
Gardeners	939 00	10	10	3	2,817 00
Gardener	860 75	1	1	1	860 75
Gardeners	782 50	2	4	2	1,565 00
Gardeners	704 25	2	.....	.....	.....
Trained gardeners	1,017 25	.....	.....	2	2,034 50
Gardener and greenkeeper	860 75	.....	.....	1	860 75
Gardener and greenkeeper	782 50	.....	1	.....	.....
Gardener and greenkeeper	704 25	1	.....	.....	.....
Harnessmaker	1,017 25	.....	.....	1	1,017 25
Harnessmaker	939 00	1	1	.....	.....
Horseshoer	939 00	1	.....	.....	.....
Instructor	719 57	1	1	1	719 57
Instructor	599 64	1	1	1	599 64
Ironworker	1,017 25	.....	.....	1	1,017 25
Ironworkers	939 00	1	2	1	939 00
Ironworker	860 75	1	.....	.....	.....
Ironworker	782 50	1	.....	.....	.....
Janitor	912 50	2	1	1	912 50
Librarian	521 42	.....	1	1	521 42
Librarian	417 14	1	.....	.....	.....
Machinists	1,252 00	.....	.....	2	2,504 00
Machinists	939 00	4	5	4	3,756 00
Machinist	860 75	.....	1	1	860 75
Carried forward	.....	62	69	72	$82,230 88

* Rated as teamster in 1910. † Rated as laborer in 1910.

Comparative List of Employees.—*Continued.*

RATING.	Yearly Wages.	NUMBER EMPLOYED.			Estimated Wage Total, 1912.
		1910.	1911. Estimated.	1912. Estimated.	
Brought forward	.....	62	69	72	$82,230 88
Machinist's helper	$782 50	1	.....	.....	.....
Machinist's helper	704 25	1	.....	.....	.....
Machinist and steam roller engineer	1,095 50	.....	.....	1	1,095 50
Machinists and steam roller engineers	939 00	2	1	.....	.....
Machinists and gasolene engine repairers	939 00	.....	2	.....	.....
Machinist and gasolene engine repairer	1,095 50	.....	.....	1	1,095 50
Machinist and gasolene engine repairer	1,017 25	.....	.....	1	1,017 25
Masons	1,095 50	.....	.....	3	3,286 50
Masons	939 00	2	*2	.....	.....
Cement and concrete finisher	1,095 50	.....	.....	1	1,095 50
Concrete molder	860 75	.....	1	1	860 75
Matrons	521 42	12	†22	26	13,556 92
Matrons	469 50	2	.....	.....	.....
Painter	1,173 75	.....	.....	1	1,173 75
Painter	1,095 50	1	1	.....	.....
Painters	860 75	3	4	5	4,303 75
Painter	782 50	1	1	.....	.....
Painter	704 25	1	1	1	704 25
Pipefitter	1,017 25	.....	.....	1	1,017 25
Pipefitter	939 00	.....	1	.....	.....
Pipefitter	860 75	1	.....	.....	.....
Powderman and gardener	1,017 25	1	1	1	1,017 25
Plumbers	1,017 25	.....	.....	3	3,051 75
Plumbers	939 00	2	3	.....	.....
Shepherd	912 50	.....	1	1	912 50
Shepherd	821 25	1	.....	.....	.....
Steam roller engineers	1,095 50	.....	.....	3	3,286 50
Steam roller engineers	939 00	3	*2	.....	.....
Scrub woman	78 00	1	1	1	78 00
Subforeman	1,173 75	1	1	1	1,173 75
Subforemen	1,095 50	.....	.....	3	3,286 50
Carried forward	.....	98	114	127	$124,244 05

* One employed since May 1, 1911. † Three employed since May 1, 1911.

Comparative List of Employees.—*Concluded.*

Rating.	Yearly Wages.	Number Employed.			Estimated Wage Total, 1912.
		1910.	1911. Estimated.	1912. Estimated.	
Brought forward	.....	98	114	127	$124,244 05
Subforemen	$1,017 25	4	4	2	2,034 50
Subforeman	939 00	.....	*1	.....	.....
Tree pruners	860 75	.....	.....	2	1,721 50
Tree pruners	782 50	1	2	.....	.....
Teamsters	801 44	15	†16	17	13,624 48
Teamsters	771 19	12	17	17	13,110 23
Watchmen	912 50	2	2	1	912 50
Watchman	821 25	.....	.....	1	821 25
Wheelwright	1,095 50	1	1	1	1,095 50
Custodian of gymnasium grounds and buildings	960 50	.....	1	.....	.....
Custodian of gymnasium grounds and buildings	1,095 50	.....	.....	1	1,095 50
Skilled laborers, park and playground keepers	939 00	.....	.....	4	3,756 00
Skilled laborers, park and playground keepers	860 75	.....	2	.....	.....
Skilled laborers, park and playground keepers	782 50	1	4	6	4,695 00
Skilled laborer, park and playground keeper	816 03	1	.....	.....	.....
Skilled laborer, park and playground keeper	724 78	1	.....	.....	.....
Skilled laborers, park and playground keepers	704 25	2	‡5	.....	.....
Laborer in charge of stable	860 75	.....	.....	1	860 75
Laborers	704 25	227	246	252	177,471 00
Totals	.....	365	§415	432	$345,442 26

* Rated as gardener in 1910.
‡ Rated as laborers in 1910.
† One employed since May 1, 1911.
§ Ten employed since May 1, 1911.

The salary increases are for efficiency and long service or for the establishment of a union scale.

General Expenses Itemized.

ITEMS.	1910.	1911. Estimated.	1912. Estimated.
Teaming	$28,193 27	$29,874 37	$29,123 74
Stables	12,249 52	12,676 78	12,700 00
Repairs:			
Materials	39,107 66	37,261 66	37,000 00
Contracts	12,743 38	11,731 10	27,000 00
Tools, hardware, etc	9,455 43	7,790 99	7,700 00
Oiling roads	8,883 23	8,554 15	8,600 00
Moth suppression	6,720 05	5,644 46	5,700 00
Uniforms, furnishings, etc	2,527 07	3,133 62	3,200 00
Fuel and light	5,282 87	6,471 05	6,500 00
Miscellaneous	843 31	595 75	600 00
Automobiles:			
Purchase	2,475 00	538 00	3,000 00
Maintenance	2,982 23	5,201 83	5,200 00
Motor cycles:			
Purchase	501 50	.....	160 00
Maintenance	30 49	162 23	.....
Motor truck:			
Purchase	3,436 00	.....	.....
Maintenance	.....	571 16	600 00
Sheep and waterfowl	1,138 83	1,218 26	1,200 00
Rent of playground	200 00	200 00	200 00
Land	384 20	.....	.....
Cost of lighting the parks	.....	.....	33,752 16
Totals	$137,154 04	$131,625 41	$182,235 90

POLICE DEPARTMENT.

OFFICE OF THE COMMISSIONER,
December 15, 1911.

HON. JOHN F. FITZGERALD,
Mayor of the City of Boston:

SIR,— In accordance with your request I send herewith estimates of the expenses of the Police Department for the fiscal year 1912–13. The general schedule attached shows the separate items of expenditure in

the form and in the full detail customary in recent years. The gross amount thus shown is subject to reductions as follows:

Gross amount of schedule	$2,270,292 83
Deduct estimated saving in pay rolls, through vacancies, absences without pay, etc. . .	35,000 00
	$2,235,292 83
Deduct credit from Health Department on account of five patrolmen permanently assigned thereto	6,000 00
	$2,229,292 83
Deduct estimated receipts from police officers for cloth and helmets sold to them . . .	13,535 39
Net estimated expense of Boston Police Department	$2,215,757 44
Add estimated cost of police for Hyde Park .	20,000 00
Net total of all estimates	$2,235,757 44

A full explanation of the deductions on account of vacancies, etc., credit from the Health Department and sales of cloth and helmets was given in connection with my estimates for 1911–12 and is printed in City Document No. 44 of the year 1911. The estimate of the cost of policing Hyde Park is explained later in this communication.

The net amount estimated to be required for all purposes is therefore $2,235,757.44. This includes not only the expenditures for salaries and miscellaneous purposes in the regular police work, but the cost of pensions, house of detention, station-house matrons, signal service, the listing of male residents of Boston twenty years of age or more, the verification of the names of women voters, and the support of the police in Hyde Park.

The estimate for the fiscal year 1911–12 was $2,193,550. The amount appropriated was $2,185,000. At this date it seems probable that there will be a small surplus.

Estimated Income.

It is estimated that the income of the Police Department for the fiscal year 1912–13, not including the credit from the Health Department and not including

receipts from sales of cloth and helmets, already deducted, will amount to $45,287.47, as follows:

For dog license fees	$26,597 00
For miscellaneous license fees	17,528 75
For sale of unclaimed and condemned property	459 33
For badges, maps, etc.	702 39
Total	$45,287 47

No money received from these four sources of income is credited to the appropriation for the Police Department.

POLICE FOR HYDE PARK.

As the town of Hyde Park is to become a part of Boston January 1, 1912, it will be necessary on that date to unite the police of the town with the Boston department. The Police Commissioner for the City of Boston will have no authority in Hyde Park until the instant at which his full responsibility for the policing of the town begins; therefore the first arrangements for the union of the two police forces must be of the simplest character. An estimate of the cost of policing the town for the fiscal year 1912–13 must be made, however, at this time.

Under the act of annexation all members of the Hyde Park force are to enter the Boston department in the grades which they now hold respectively and therefore at the salaries paid to Boston policemen of corresponding rank. The Hyde Park force consists of a captain, a lieutenant and eleven patrolmen. At the town rates of pay the total annual expenditure for salaries is $13,600; at the Boston rates the total will be $17,000.

Of the eleven Hyde Park patrolmen three are assigned to station house duty, two to day patrol and six to night patrol. But instead of three reliefs in the twenty-four hours, as in Boston, there are but two reliefs, the day men serving from 8 a. m. to 6 p. m. and the night men from 6 p. m. to 4 a. m. This leaves a period of four hours a day, from 4 a. m. to 8 a. m., in which there is no patrol, and such a situation cannot be allowed to continue in a territory for which the Boston Police Department is responsible, including as it does an area of more than four square miles and a population of about 16,000 persons. For this reason and because

the rules of the Boston department must be extended to the police who by statute become a part of it, the night patrolmen must be divided into two reliefs. The effect of this will be to cover the period from 4 a. m. to 8 a. m. but to leave the patrol of the streets from 6 p. m. to 4. a. m. to three men at a given time instead of to six.

It is evident that in other respects the number of men in the Hyde Park force is insufficient for service on the Boston basis. For example, the town is to be divided, I am informed, into six voting precincts. In Boston, on the four annual primary and election days, three policemen are required under the operation of the laws to keep each of the 206 precincts manned from the time the ballots are delivered at four or five o'clock in the morning until they are brought back by the police in the evening. The six Hyde Park precincts alone will therefore require on those days eighteen patrolmen, or ten more than Hyde Park now has for all patrol purposes. Throughout the year the strength of the Hyde Park force will be further reduced by the application of the law which gives to Boston policemen one day off in fifteen.

With the necessity for more patrolmen in all parts of Boston which was represented to your Honor in August and December, 1910, and is again represented in another part of these estimates, I shall not feel justified in removing patrolmen from Boston divisions for the purpose of increasing the force maintained by the town of Hyde Park.

The Hyde Park station house is inadequate and poorly arranged. As the night patrolmen, unlike those in Boston, are not required to sleep at the station, it is almost destitute of sleeping accommodations and of room to provide them. The cells are without proper sanitary provision. The signal system is altogether different from that used in Boston and a change must be made as soon as practicable. Connection by private telephone line with police headquarters in Pemberton square directly or through a Boston station must be established at once. The town owns a patrol wagon, but it is kept in a private stable at some distance from the station, and when a call comes an officer must go from the station to the stable and the wagon cannot be moved until a horse has been harnessed. It will be necessary to devise a better system.

As the pay of the officers now in the service of the

town will amount, at Boston rates, to $17,000, and as the miscellaneous expenses of the Hyde Park department are about $1,500, it is evident that without any increase of patrolmen and without the more costly improvements which may be delayed a little, but with the small allowance of $1,500 for immediate necessities, the policing of Hyde Park in the coming fiscal year will cost at least $20,000. This sum I have therefore added, as a separate item, to the regular estimates of the Boston department as constituted before annexation.

POLICE EXPENSES PROPERLY CHARGEABLE TO CITY DEPARTMENTS.

I feel obliged to call to your Honor's attention the following conditions:

A year or two ago the Water Department, as then existing, presented for payment bills for water furnished to Police Department buildings.

The Public Works Department charges for the removal of ashes from all buildings occupied by the Police Department.

Lately, for the first time, the Hospital Department presented a bill for the care of a police officer who had been injured in the discharge of his duty. As the cost of care and treatment of officers thus injured is borne by the Police Department, all bills of that character constitute a charge upon the police appropriation.

From these instances I assume that it is to be the policy of the city to make charges for services rendered by one department to another; and the correctness of that policy, as a logical business arrangement, I do not question. But it properly follows that the Police Department also should receive credit in its appropriation for exclusive services rendered by it to the several city departments. This principle has long been recognized and followed in the case of the Health Department which has the exclusive service of five patrolmen, whose salaries, amounting to $6,000 a year, are made up to the Police Department by the annual transfer of that sum from the health to the police appropriation. I believe, and so recommend, that a like course should be taken with reference to other departments having the exclusive services of police officers; and in order that the recommendation may be made effective I submit this statement of facts:

Eight patrolmen are assigned exclusively to duty

in City Hall, and their salaries, amounting to $9,600 a year, are properly chargeable to the Public Buildings Department.

Six patrolmen are assigned exclusively to the Library Department, four at the main building and two at branches, and their salaries, amounting to $7,200 a year, are properly chargeable to the Library Department.

Four patrolmen are exclusively assigned to the markets, under the direction of the superintendent of markets, and their salaries, amounting to $4,800 a year, are properly chargeable to the Market Department.

Under the direction of the Committee on Claims and the Corporation Counsel, a captain and a lieutenant, with an office provided and supplied at the expense of the Police Department, are engaged exclusively in the investigation of claims against the city, and their salaries, amounting to $4,100 a year, are properly chargeable to the Law Department or to an appropriation other than that for the Police Department.

Four patrolmen are exclusively engaged in the work of accompanying city paymasters in the performance of their duties, and the salaries of the patrolmen, amounting to $4,800 a year, are properly chargeable to the appropriation for the Treasury Department.

Two patrolmen are assigned exclusively to the service of the Bath Department during the outdoor bathing season, and their salaries for that time, amounting to about $800, are properly chargeable to the Bath Department.

Making no account of special services rendered at all times by the police to practically all city departments, but limiting consideration to those cases in which particular departments have the permanent and exclusive use of police officers, I find that the expenditures charged to the police appropriation, but properly chargeable according to the new policy to certain city departments, are as follows:

Public Buildings Department, for City Hall	$9,600 00
Library Department	7,200 00
Market Department	4,800 00
Law Department, for inspection of claims	4,100 00
Treasury Department	4,800 00
Bath Department	800 00
Total	$31,300 00

I respectfully recommend that in the preparation of the annual budget provision be made, as it is now made in the case of the Health Department, for the transfer to the police appropriation of the sums above specified from the appropriations for the several departments named. The net estimate of the expenditures of the Police Department for the fiscal year 1912–13, heretofore given in this communication, may then be reduced by the amount to be transferred from appropriations for the specified departments.

STRENGTH OF THE FORCE.

I again recommend an increase in the number of patrolmen allowed to the department. The reasons for this increase and the details as to numbers and cost were fully set out in my estimates for the year 1911–12, and they are to be found in City Document No. 44 of the year 1911. With another year of growth in the wealth and population of Boston, and the additions which each year brings to the duties of the police, those reasons are more imperative than ever. I have already described the needs in this respect of the annexed Hyde Park territory.

A complete schedule of estimates in gross of the expenditures of the Boston Police Department for the fiscal year 1912–13 is given herewith. As already explained, it is subject to deductions amounting to $54,535 and to an addition of $20,000 on account of the policing of Hyde Park.

Respectfully submitted,

STEPHEN O'MEARA,

Police Commissioner for the City of Boston.

Schedule for 1912–13.

1 Commissioner, per annum .	$6,000 00	
1 Secretary, per annum . .	3,000 00	
		$9,000 00
1 Superintendent of police, per annum	$4,500 00	
3 Deputy superintendents at $3,000 each per annum .	9,000 00	
1 Chief inspector, per annum,	2,800 00	
Carried forward . . .	$16,300 00	$9,000 00

	Brought forward . . .	$16,300 00	$9,000 00
24	Captains at $2,500 each per annum	60,000 00	
30	Inspectors at $1,600 each per annum	48,000 00	
42	Lieutenants at $1,600 each per annum . . .	67,200 00	
102	Sergeants at $1,400 each per annum	142,800 00	
			334,300 00
1,063	Patrolmen at $1,200 each per annum		1,275,600 00
1	Patrolman appointed March 7, 1910, 35 days at $3.01, 331 days at $3.29 . .	$1,194 34	
14	Patrolmen appointed March 10, 1910, 38 days at $3.01, 328 days at $3.29 . .	16,709 00	
1	Patrolman reappointed April 10, 1911, 69 days at $3.01, 297 days at $3.29 . .	1,184 82	
28	Patrolmen appointed April 21, 1910, 80 days at $3.01, 286 days at $3.29 . .	33,088 72	
13	Patrolmen appointed July 14, 1910, 164 days at $3.01, 202 days at $3.29 .	15,056 86	
17	Patrolmen appointed Oct. 20, 1910, 262 days at $3.01, 104 days at $3.29 .	19,223 26	
26	Patrolmen appointed April 13, 1911, 72 days at $2.74, 294 days at $3.01 . .	28,137 72	
2	Patrolmen appointed June 20, 1911, 140 days at $2.74, 226 days at $3.01 .	2,127 72	
29	Patrolmen appointed Oct. 19, 1911, 261 days at $2.74, 105 days at $3.01 .	29,904 51	
			146,626 95
22	Reservemen appointed March 21, 1910, 49 days at $2.25, 317 days at $2.50,	$19,860 50	
1	Reserveman appointed April 1, 1910, 59 days at $2.25, 307 days at $2.50 . .	900 25	
14	Reservemen appointed June 20, 1910, 140 days at $2.25, 226 days at $2.50 .	12,320 00	
	Carried forward . . .	$33,080 75	$1,765,526 95

Brought forward . . .	$33,080 75	$1,765,526 95
13 Reservemen appointed Oct. 3, 1910, 245 days at $2.25, 121 days at $2.50 . .	11,098 75	
17 Reservemen appointed Feb. 27, 1911, 26 days at $2, 340 days at $2.25 . .	13,889 00	
14 Reservemen appointed April 24, 1911, 83 days at $2, 283 days at $2.25 . .	11,238 50	
1 Reserveman appointed July 22, 1911, 172 days at $2, 194 days at $2.25 . .	780 50	
12 Reservemen appointed Aug. 7, 1911, 188 days at $2, 178 days at $2.25 . .	9,318 00	
11 Reservemen appointed Nov. 6, 1911, 279 days at $2, 87 days at $2.25 . .	8,291 25	
		87,696 75
24 Medal men at $25 each per annum . .		600 00
1 Assistant clerk, per annum .	$1,600 00	
1 Assistant clerk, per annum .	1,500 00	
2 Assistant clerks at $1,400 each per annum	2,800 00	
3 Assistant clerks at $1,200 each per annum	3,600 00	
1 Assistant clerk, per annum .	1,000 00	
1 Assistant clerk, per annum .	900 00	
2 Assistant clerks at $850 each per annum	1,700 00	
1 Assistant clerk, per annum .	800 00	
1 Assistant clerk, per annum .	700 00	
1 Assistant clerk, per annum .	521 43	
2 Stenographers at $1,500 each per annum	3,000 00	
2 Messengers at $10 each per week	1,042 86	
		19,164 29
1 Telephone operator at $18 per week	$941 14	
2 Telephone operators at $15 each per week . . .	1,568 56	
		2,509 70
1 Assistant engineer of police steamer, per annum . .	$1,200 00	
6 Firemen of police steamers at $3.50 each per day . .	6,594 00	
Carried forward . . .	$7,794 00	$1,875,497 69

Brought forward . . .	$7,794 00	$1,875,497 69
3 Firemen of police steamers at $3.25 each per day . .	3,061 50	
1 Temporary fireman (20 weeks) at $3.25 per day . . .	390 00	
2 Boatmen (14 weeks) at $2.50 each per day	490 00	
		11,735 50
2 Hostlers at $18 each per week,	$1,882 28	
8 Hostlers at $15.75 each per week	6,588 00	
		8,470 28
15 Janitors at $15.75 each per week	$12,352 50	
10 Janitors at $14 each per week,	7,320 00	
2 Janitors at $7.25 each per week	758 14	
		20,430 64
1 Assistant steward of City Prison at $2.25 per day		823 50

HOUSE OF DETENTION.

1 Chief matron, per annum .	$1,200 00	
1 Assistant chief matron, per annum	1,000 00	
3 Assistant matrons at $800 each per annum	2,400 00	
1 Janitress at $2 per day . .	732 00	
2 Van drivers at $3 each per day,	2,196 00	
		7,528 00
Ice	$20 18	
Furniture and bedding . . .	86 42	
Printing and stationery . . .	53 77	
Care, cleaning and repair . .	467 88	
Shoeing horses, etc. . . .	80 35	
Care and food for prisoners . .	225 50	
Medical attendance and medicine,	163 50	
		1,097 60

STATION HOUSE MATRONS.

1 Matron for Station 7, per annum	$200 00	
1 Matron for Station 9, per annum	416 00	
1 Matron for Station 10, per annum	416 00	
Carried forward . . .	$1,032 00	$1,925,583 21

Brought forward . . .	$1,032 00	$1,925,583 21
1 Matron for Station 11, per annum	200 00	
1 Matron for Station 12, per annum	416 00	
1 Matron for Station 13, per annum	200 00	
1 Matron for Station 14, per annum	100 00	
1 Matron for Station 15, per annum	416 00	
		2,364 00

POLICE SIGNAL SYSTEM.

1 Director signal service, per annum	$2,500 00	
1 Assistant director signal service per annum	2,000 00	
1 Electrical mechanician, per annum	1,500 00	
1 Electrical mechanician, per annum	1,200 00	
1 Foreman at $25 per week . .	1,307 14	
6 Signal men, at $1,300 each per annum	7,800 00	
6 Linemen, at $3,50 each per day,	6,594 00	
1 Painter mechanic, per annum .	1,000 00	
1 Driver, per annum	1,000 00	
1 Foreman of stable, at $21 per week	1,098 00	
2 Hostlers, at $15.75 each per week	1,647 00	
1 Hostler at $7.91 per week . .	413 58	
		28,059 72
Underground wires	$4,592 76	
Furniture and bedding . . .	69 03	
Supplies for signalling apparatus .	1,431 12	
Repairs to signalling apparatus .	1,064 90	
Batteries and supplies therefor .	1,104 14	
Purchase of horses, harnesses and vehicles	1,339 50	
Care and keeping of horses . .	6,452 44	
Care and repair of harnesses and vehicles	1,827 27	
Rent of buildings and taxes . .	4,671 60	
Repairs to buildings . . .	1,066 10	
Carried forward . . .	$23,618 86	$1,956,006 93

Brought forward	$23,618 86	$1,956,006 93
Fuel and light	1,178 45	
Water and ice	127 80	
Care and cleaning	176 04	
Printing and stationery . . .	273 34	
Car fare	500 00	
Miscellaneous	90 04	
		25,964 53

GENERAL POLICE EXPENSES.

Fuel and light	$18,492 37	
Water rates and ice . . .	607 19	
Furniture, furnishings and bedding	2,151 22	
Printing, stationery, telegrams, etc.,	12,689 56	
Care and cleaning stations and City Prison	7,598 98	
Repairs to station houses . .	10,037 02	
Repairs and supplies for police steamers	8,266 47	
Rent of telephones and lines .	6,185 80	
Purchase, care and keeping of horses, harnesses and vehicles .	20,856 50	
Carting prisoners from stations and City Prison	2,043 55	
Food for prisoners	2,809 79	
Medical attendance on sick and injured persons	8,772 68	
Carriage hire and car fare . .	1,676 99	
Pursuit and detection of criminals,	2,936 80	
Cloth for uniforms, caps and helmets	13,535 39	
Badges, buttons, clubs, belts and insignia	2,849 66	
Rent of buildings and taxes . .	6,559 60	
Police listing	22,703 05	
		150,772 62

PENSIONS AND ANNUITIES.

2 Deputy superintendents at $1,500 each per annum .	$3,000 00	
11 Captains at $1,250 each per annum	13,750 00	
13 Lieutenants at $800 each per annum	10,400 00	
9 Sergeants at $700 each per annum	6,300 00	
Carried forward	$33,450 00	$2,132,744 08

Brought forward	$33,450 00	$2,132,744 08
1 Assistant keeper, per annum .	638 75	
2 Patrolmen at $612.50 each per annum	1,225 00	
156 Patrolmen at $600 each per annum	93,600 00	
6 Patrolmen at $547.50 each per annum	3,285 00	
4 Patrolmen at $400 each per annum	1,600 00	
		133,798 75
Widow of Patrolman Allen, per annum	$300 00	
Widow of Patrolman Barber, per annum	300 00	
Widow of Patrolman Cunningham, per annum	300 00	
Widow of Patrolman Flynn, per annum	300 00	
Widow of Patrolman Harris, per annum	300 00	
Widow of Patrolman Leavitt, per annum	300 00	
Widow of Patrolman Muldoon, per annum	300 00	
Widow of Patrolman Regan, per annum	300 00	
Widow of Sergeant Schlehuber, per annum	300 00	
Widow of Patrolman Sturdivant, per annum	300 00	
Widow of Patrolman Trainer, per annum	300 00	
Mother of Patrolman Lynch, per annum	300 00	
Widow of Patrolman DeCourcey, per annum	150 00	
		3,750 00
Total		$2,270,292 83

PRINTING DEPARTMENT.

Boston, December 1, 1911.

Hon. John F. Fitzgerald,
Mayor of the City of Boston:

Dear Sir,— I am submitting the following estimate for printing, stock and binding for city and executive documents for the financial year of 1912–13; also an estimate of the cost of publishing the City Council proceedings.

Very respectfully,

William J. Casey,
Superintendent of Printing.

City Documents.

Printing, stock and binding	$36,000 00

City Council Proceedings.

Stenographic reports	$3,000 00
Compiling index	1,000 00
Printing and binding	8,500 00
	$12,500 00

PUBLIC BUILDINGS DEPARTMENT.

Hon. John F. Fitzgerald,
Mayor of the City of Boston:

The estimate of this department for the year 1912 has been carefully made with due regard for economy. The increased appropriation asked for is necessary as the department will soon open the Curtis Hall gymnasium building to the public at an estimated cost of maintenance of $17,336 the first year. Also in many of the other buildings of the department much repair

work is required. A new asphalt flooring should be put in at the main passageways at the market buildings, new metal ceilings should be installed, also much painting work is desired. The swimming pool at the Municipal Building, Upham's Corner, leaks badly and should be reconstructed. A new heating plant should be installed at the Lancers' Armory, Bulfinch street. General repairs, painting, etc., are required at the Charity Building, Wayfarers' Lodge, City Temporary Home, etc. The item of rent of quarters at 100 Summer street and vault at 88 Summer street for safe keeping of election ballots, both of which amount to $19,000 a year, must be given consideration.

Yours respectfully,

M. J. FISH,
Superintendent of Public Buildings.

Expenditures and Revenue for Five Years.

	1908.	1909.	1910.	1911. Estimated.	1912. Estimated.
Expenditures.....	$210,890 38	$164,958 98	$194,993 79	$217,768 41	**$260,000 00**
Revenue.....	21,545 63	22,546 49	19,736 38	19,000 00	**19,000 00**

Expenditures for Three Years Grouped.

	1910.	1911. Estimated.	1912. Estimated.
Office expenses.....	$2,061 98	$4,394 51	$6,375 00
Pay rolls.....	81,498 72	85,205 10	94,825 00
General expenses.....	111,433 09	128,168 80	158,800 00
Totals.....	$194,993 79	$217,768 41	$260,000 00

Expenditures for Three Years by Departmental Divisions.

DIVISIONS.	1910.	1911. Estimated.	1912. Estimated.
Central office (including pay rolls)	$14,323 82	$16,409 21	$18,875 00
City Hall	52,642 46	47,142 74	50,924 00
Old Court House	18,503 53	8,023 49	.....
100 Summer street	.....	23,840 43	37,901 00
Probate and historical buildings	9,343 96	9,612 57	11,570 00
Other buildings	59,974 48	67,044 31	75,544 00
Mechanics' shop	5,304 07	6,636 59	6,786 00
Storeroom for supplies	3,184 33	3,470 00	3,480 00
Armories	19,993 22	19,718 62	22,660 00
Wardrooms	5,920 18	4,746 02	7,524 00
Ambulance station	5,802 87	7,105 49	7,400 00
Curtis Hall	87	4,018 94	17,336 00
Totals	$194,993 79	$217,768 41	$260,000 00

CENTRAL OFFICE.

Expenditures for Three Years Grouped.

	1910.	1911. Estimated.	1912. Estimated.
Office expenses	$2,061 98	$4,394 51	$6,375 00
Pay rolls	12,261 84	12,014 70	12,500 00
Totals	$14,323 82	$16,409 21	$18,875 00

Increase desired for the purchase and maintenance of an automobile. Increase of the compensation of one inspector from $1,600 to $1,800 a year. Increase of the compensation of one inspector of steam heating from $1,200 to $1,500 a year in order to restore his compensation to the figure received by him previous to 1909.

Office Expenses Itemized.

Comparative Table.

	1910.	1911. Estimated.	1912. Estimated.
Printing	$353 00	$530 40	$550 00
Postage	.....	83 62	100 00
Stationery	533 57	479 37	500 00
Telephones	323 48	281 65	300 00
Messenger service	6 41	12 34	15 00
Travel	149 52	182 75	200 00
Advertising	3 90	5 20	10 00
Automobiles:			
Purchase	.....	.....	1,800 00
Maintenance	.....	973 11	1,200 00
Teaming ashes, etc	692 10	1,355 57	1,500 00
Expert services	.....	30 00	100 00
Miscellaneous	.....	460 50	100 00
Totals	$2,061 98	$4,394 51	$6,375 00

Comparative List of Employees.

RATING.	Yearly Wages.	AVERAGE NUMBER EMPLOYED.			Estimated Wage Total, 1912.
		1910.	1911. Estimated.	1912. Estimated.	
Superintendent	$3,600 00	1	1	1	$3,600 00
Clerk	2,000 00	1	1	1	2,000 00
Clerk	1,500 00	1	1	1	1,500 00
Clerk and stenographer	1,000 00	1	.....	.....	.....
Clerk and stenographer	600 00	.....	1	1	600 00
Inspector	1,600 00	1	1	.....	.....
Inspector	1,800 00	.....	.....	1	1,800 00
Inspector of steam heating	1,200 00	1	1	.....	.....
Inspector of steam heating	1,500 00	.....	.....	1	1,500 00
Superintendent of janitors	1,500 00	1	1	1	1,500 00
Totals	.....	7	7	7	$12,500 00

CITY HALL.

Expenditures for Three Years Grouped.

	1910.	1911. Estimated.	1912. Estimated.
Pay rolls	$21,571 29	$21,815 36	$21,364 00
General expenses	31,071 17	25,327 38	29,560 00
Totals	$52,642 46	$47,142 74	$50,924 00

Comparative List of Employees.

Rating.	Yearly Wages.	Average Number Employed.			Estimated Wage Total, 1912.
		1910.	1911. Estimated.	1912. Estimated.	
Chief engineer	$1,456 00	1	1	1	$1,456 00
Engineer	1,100 00	1	1	1	1,100 00
Firemen	884 00	4	.....	.....	.....
Firemen	1,014 00	.....	4	4	4,056 00
Chief janitor	1,456 00	1	1	1	1,456 00
Janitor	900 00	1	1	1	900 00
Janitors	782 00	7	8	8	6,256 00
Elevatormen	782 00	2	2	2	1,564 00
Furniture polisher	936 00	1	1	1	936 00
Scrub women	364 00	10	10	10	3,640 00
Totals	.....	28	29	29	$21,364 00

General Expenses Itemized.

Items.	1910.	1911. Estimated.	1912. Estimated.
Fuel	$6,007 65	$6,183 14	$6,200 00
Electric lighting	4,290 19	4,563 55	4,600 00
Gas lighting	290 58	238 26	300 00
Repairs and alterations	12,524 27	10,280 96	12,000 00
Furniture and furnishings	7,564 99	3,601 87	6,000 00
Auxiliary fire alarm	30 00	40 00	60 00
Review stands	62 30	131 08	100 00
Ice	301 19	232 52	300 00
Miscellaneous	.....	56 00	.....
Totals	$31,071 17	$25,327 38	$29,560 00

A great deal of painting work is desired in City Hall building, including various offices, all corridors, hallways, etc.

100 SUMMER STREET.

Expenditures for Two Years Grouped.

	1911. Estimated.	1912. Estimated.
Pay rolls	$5,622 75	$11,111 00
General expenses	18,217 68	26,790 00
Totals	$23,840 43	$37,901 00

Estimate of 1911 covers but part of the year, as building was not occupied until August, 1911.

Comparative List of Employees.

RATING.	Yearly Wages.	AVERAGE NUMBER EMPLOYED.		Estimated Wage Total, 1912.
		1911. Estimated.	1912. Estimated.	
Janitor	$910 00	1	1	$910 00
Janitors	780 00	3	3	2,340 00
Elevatorman	780 00	1	1	780 00
Watchmen	910 00	2	2	1,820 00
Scrub women	Variable	14	14	5,261 00
Totals	.....	21	21	$11,111 00

The above employees were transferred from the Old Court House, when vacated.

General Expenses Itemized.

ITEMS.	1911. Estimated.	1912. Estimated.
Rent of quarters	$9,000 00	$18,000 00
Rent of vault	416 65	1,000 00
Electric lighting	537 88	2,200 00
Gas lighting	3 90	120 00
Repairs and alterations	5,244 36	3,000 00
Furniture and furnishings	1,144 89	2,000 00
Ice	.....	200 00
Water	60 00	200 00
Moving several departments	1,740 00	.....
Insurance	70 00	70 00
Totals	$18,217 68	$26,790 00

PROBATE AND HISTORICAL BUILDINGS.

Expenditures for Three Years Grouped.

	1910.	1911. Estimated.	1912. Estimated.
Pay rolls	$6,868 15	$7,097 87	$7,990 00
General expenses	2,475 81	2,514 70	3,580 00
Totals	$9,343 96	$9,612 57	$11,570 00

Comparative List of Employees.

RATING.	Yearly Wages.	AVERAGE NUMBER EMPLOYED.			Estimated Wage Total, 1912.
		1910.	1911. Estimated.	1912. Estimated.	
Chief janitor	$1,000 00	1	1	1	$1,000 00
Janitor	910 00	1	1	1	910 00
Janitors	780 00	3	3	3	2,340 00
Watchmen	910 00	1	1	2	1,820 00
Scrub women	Variable	7	7	7	1,920 00
Totals	.....	13	13	14	$7,990 00

General Expenses Itemized.

ITEMS.	1910.	1911. Estimated.	1912. Estimated.
Electric lighting	$789 24	$939 37	$950 00
Gas lighting	36 98	39 93	40 00
Repairs and alterations	974 21	855 99	1,500 00
Furniture and furnishings	611 25	590 63	1,000 00
Ice	64 13	88 78	90 00
Totals	$2,475 81	$2,514 70	$3,580 00

OTHER BUILDINGS.

Expenditures for Three Years Grouped.

	1910.	1911. Estimated.	1912. Estimated.
Pay rolls	$17,784 99	$18,158 42	$18,754 00
General expenses	42,189 49	48,885 89	56,790 00
Totals	$59,974 48	$67,044 31	$75,544 00

Comparative List of Employees.

RATING.	Yearly Wages.	AVERAGE NUMBER EMPLOYED.			Estimated Wage Total, 1912.
		1910.	1911. Estimated.	1912. Estimated.	
Custodian	$1,200 00	1	1	1	$1,200 00
Custodians	1,000 00	3	3	3	3,000 00
Janitors	910 00	2	2	2	1,820 00
Janitor	900 00	.....	1	1	900 00
Janitors	780 00	4	2	2	1,560 00
Janitor	624 00	1	1	1	624 00
Janitor	546 00	1	1	1	546 00
Engineer	900 00	1	1	1	900 00
Firemen	900 00	.....	2	2	1,800 00
Firemen	884 00	2	1	1	884 00
Scrub women	Variable	17	15	15	5,520 00
Totals	.....	32	30	30	$18,754 00

General Expenses Itemized.

ITEMS.	1910.	1911. Estimated.	1912. Estimated.
Fuel	$2,298 17	$3,318 84	$4,000 00
Electric lighting	3,549 48	3,366 36	4,000 00
Gas lighting	319 01	305 71	320 00
Repairs and alterations	8,610 27	15,347 62	19,000 00
Furniture and furnishings	1,536 01	2,337 96	3,000 00
Auxiliary fire alarm	60 00	100 00	100 00
Ice	216 82	211 22	250 00
Water	950 80	11 60	.....
Rents and taxes	24,432 27	23,871 58	25,000 00
Public clocks	22 00	15 00	20 00
Street assessment, Columbia road	194 66	.....	1,100 00
Totals	$42,189 49	$48,885 89	$56,790 00

Increased amount asked for on repairs and alterations desired in order to furnish many desired improvements, viz.: Metal ceiling in passageway at Quincy Market, repairing of roof and general improvements at the Charity Building and Wayfarers' Lodge, installing new heating apparatus at the Lancers' Armory, Bulfinch street, reconstruction and waterproofing of the swimming pool at the Ward 16 Municipal Building, and general repairs necessary in many other buildings.

MECHANICS' SHOP.

Expenditures for Three Years Grouped.

	1910.	1911. Estimated.	1912. Estimated.
Pay rolls (other than for construction)	$5,304 07	$6,636 59	$6,786 00

Comparative List of Employees.

RATING.	Yearly Wages.	AVERAGE NUMBER EMPLOYED.			Estimated Wage Total, 1912.
		1910.	1911. Estimated.	1912. Estimated.	
Electricians	$1,248 00	2	2	2	$2,496 00
Carpenter	1,248 00	1	1	1	1,248 00
Carpenter	1,092 00	1	1	1	1,092 00
Sheet-iron worker	1,248 00	1	1	1	1,248 00
Locksmith	702 00	1	1	1	702 00
Totals	.....	6	6	6	$6,786 00

STOREROOM.

Expenditures for Three Years Grouped.

	1910.	1911. Estimated.	1912. Estimated.
Pay rolls	$782 50	$790 00	$780 00
General expenses	2,401 83	2,680 00	2,700 00
Totals	$3,184 33	$3,470 00	$3,480 00

ARMORIES.

Expenditures for Three Years Grouped.

	1910.	1911. Estimated.	1912. Estimated.
General expenses	$19,993 22	$19,718 62	$22,660 00

General Expenses Itemized.

ITEMS.	1910.	1911. Estimated.	1912. Estimated.
Care, cleaning, etc	$470 00	$450 00	$450 00
Fuel	943 29	1,090 20	1,200 00
Electric lighting	1,361 37	1,333 16	1,500 00
Gas lighting	1,564 64	1,665 86	1,700 00
Repairs and alterations	1,332 12	567 32	1,500 00
Furniture and furnishings	873 66	49 55	400 00
Water	118 25	82 00	100 00
Rents	8,504 00	9,393 48	10,500 00
Telephones	172 78	231 05	250 00
Rifle practice	4,597 36	4,800 00	5,000 00
Taxes on land	55 75	56 00	60 00
Totals	$19,993 22	$19,718 62	$22,660 00

Increase in rents on account of the transfer of "L" Company, Sixth Regiment, from a city building to leased quarters. I desire to install new heating apparatus in quarters of Troop "A," Cavalry, also general repairs in the other armories.

WARDROOMS.

Expenditures for Three Years Grouped.

	1910.	1911. Estimated.	1912. Estimated.
Pay rolls	$1,997 33	$1,965 65	$1,804 00
General expenses	3,922 85	2,780 37	5,720 00
Totals	$5,920 18	$4,746 02	$7,524 00

Comparative List of Employees.

RATING.	Yearly Wages.	AVERAGE NUMBER EMPLOYED.			Estimated Wage Total, 1912.
		1910.	1911. Estimated.	1912. Estimated.	
Janitors	$380 00	2	2	2	$760 00
Janitors	300 00	3	3	2	600 00
Janitor	180 00	1	1	1	180 00
Janitor	144 00	1	1	1	144 00
Scrub woman	120 00	1	1	1	120 00
Totals	.....	8	8	7	$1,804 00

General Expenses Itemized.

ITEMS.	1910.	1911. Estimated.	1912. Estimated.
Fuel	$680 65	$318 98	$700 00
Electric lighting	541 80	601 49	700 00
Gas lighting	27 45	3 23	20 00
Repairs and alterations	1,642 95	836 09	2,800 00
Furniture and furnishings	246 00	265 75	500 00
Water	184 00	54 83	.....
Rents	600 00	700 00	1,000 00
Totals	$3,922 85	$2,780 37	$5,720 00

A considerable amount of painting work is required in the various wardrooms.

AMBULANCE STATION.

Expenditures for Three Years Grouped.

	1910.	1911. Estimated.	1912. Estimated.
Pay rolls	$4,290 00	$4,744 00	$4,900 00
General expenses	1,512 87	2,361 49	2,500 00
Totals	$5,802 87	$7,105 49	$7,400 00

Comparative List of Employees.

Rating.	Yearly Wages.	Average Number Employed.			Estimated Wage Total, 1912.
		1910.	1911. Estimated.	1912. Estimated.	
Janitor	$910 00	1	.....	.....	.....
Janitor	1,000 00	.....	1	1	$1,000 00
Drivers	780 00	4	.....	.....	.....
Drivers	910 00	.....	4	4	3,640 00
Scrub woman	260 00	1	1	1	260 00
Totals	.....	6	6	6	$4,900 00

General Expenses Itemized.

Items.	1910.	1911. Estimated.	1912. Estimated.
Fuel	$146 80	$146 92	$150 00
Electric lighting	81 46	80 98	90 00
Gas lighting	22 38	13 17	20 00
Repairs and alterations	48 91	641 04	800 00
Furniture and furnishings	76 01	230 93	200 00
Ice	.....	72 45	75 00
Water	.....	12 60	.....
Rent of land	250 00	250 00	250 00
Horse keeping and ambulance repairs	708 40	776 00	750 00
Teaming	43 96	45 00	45 00
Telephones	111 30	68 00	80 00
Medical supplies	23 65	24 40	40 00
Totals	$1,512 87	$2,361 49	$2,500 00

CURTIS HALL.

Expenditures for Three Years Grouped.

	1910.	1911. Estimated.	1912. Estimated.
Pay rolls	.....	$1,348 91	$8,836 00
General expenses	$0 87	2,670 03	8,500 00
Totals	$0 87	$4,018 94	$17,336 00

Comparative List of Employees.

RATING.	Yearly Wages.	AVERAGE NUMBER EMPLOYED.			Estimated Wage Total, 1912.
		1910.	1911. Estimated.	1912. Estimated.	
Custodian	$1,200 00	.....	.....	1	$1,200 00
Janitors	780 00	.....	.....	3	2,340 00
Firemen	1,032 00	.....	.....	3	3,096 00
Scrub women	Variable	.....	.....	6	2,200 00
Totals	.....	.....	.....	13	$8,836 00

General Expenses Itemized.

ITEMS.	1910.	1911. Estimated.	1912. Estimated.
Fuel	.....	$410 75	$2,500 00
Electric lighting	.....	200 00	2,300 00
Gas lighting	.....	.....	50 00
Repairs and alterations	.....	28 28	2,000 00
Furniture and furnishings	.....	.....	1,500 00
Gymnasium apparatus	.....	2,031 00	150 00
Gypsy moth	$0 87	.....	.....
Totals	$0 87	$2,670 03	$8,500 00

PUBLIC GROUNDS DEPARTMENT.

HON. JOHN F. FITZGERALD,
Mayor of the City of Boston:

DEAR SIR,— We have based our estimates of expenditures for the year 1912 on our estimated expenditures for the present fiscal year, with the exceptions of an increased amount for the work of the suppression of moths and also for the care and maintenance of street trees. This is by reason of the annexed area of Hyde Park, which means a larger field to cover, and therefore added expense in our efforts to successfully combat the moth pest. In this territory there are also many fine specimens of street trees which are in need of attention.

In our estimate of expenditures for street trees we have asked for a stated increase of $15,000. This amount, if allowed, would do much towards beautifying our street trees, a large number of which are now suffering for care that we have been unable to give with our limited funds. However, with this additional amount in hand, we will be prepared to give this much wanted attention, and incidentally prolong the life of many of our trees.

Respectfully yours,

D. H. SULLIVAN,
Superintendent.

Expenditures and Revenue for Five Years.

	1908.	1909.	1910.	1911. Estimated.	1912. Estimated.
Expenditures	$132,060 45	$140,041 27	$148,272 53	$159,650 45	**$187,519 00**
Revenue	18,469 29	16,459 26	15,201 17	15,000 00	**16,000 00**

Expenditures for Three Years Grouped.

	1910.	1911. Estimated.	1912. Estimated.
Office expenses (central administration and divisions), not including pay rolls	$5,182 96	$4,218 02	$3,490 00
Pay rolls	100,335 06	105,961 00	114,069 00
General expenses	42,754 51	49,471 43	69,960 00
Totals	$148,272 53	$159,650 45	$187,519 00

Expenditures for Three Years by Departmental Divisions.

DIVISIONS.	1910.	1911. Estimated.	1912. Estimated.
Central office (including pay rolls)	$11,321 96	$10,504 02	$9,782 00
Greenhouses, nursery and cold frames, etc.	28,639 30	26,900 00	28,239 00
Common	18,082 97	16,824 15	18,194 50
Public Garden	20,531 46	21,528 50	22,423 50
Parks and squares	17,270 90	16,280 00	17,774 00
Street trees	5,642 00	7,505 00	24,129 00
Suppression of moth pest	36,938 39	49,758 78	54,777 00
Other general expenses	9,845 55	10,350 00	12,200 00
Totals	$148,272 53	$159,650 45	$187,519 00

CENTRAL OFFICE.

Expenditures for Three Years Grouped.

	1910.	1911. Estimated.	1912. Estimated.
Office expenses	$5,182 96	$4,218 02	$3,490 00
Pay rolls	6,139 00	6,286 00	6,292 00
Totals	$11,321 96	$10,504 02	$9,782 00

Office Expenses Itemized.

Comparative Table.

	1910.	1911. Estimated.	1912. Estimated.
Printing	$516 47	$475 00	$500 00
Postage	47 00	100 00	100 00
Stationery	96 86	235 00	225 00
Telephones	325 73	300 00	325 00
Travel	193 25	440 00	200 00
Advertising	.....	3 10	.....
Automobiles:			
Purchase	2,450 00	.....	.....
Maintenance	783 04	1,325 00	1,250 00
Express charges	34 17	35 00	40 00
Office furnishings	338 40	670 00	350 00
Motor cycle:			
Purchase	.....	254 92	200 00
Maintenance	.....	95 00	
Miscellaneous items	398 04	285 00	300 00
Totals	$5,182 96	$4,218 02	$3,490 00

Comparative List of Employees.

Rating.	Yearly Wages.	Average Number Employed.			Estimated Wage Total, 1912.
		1910.	1911. Estimated.	1912. Estimated.	
Superintendent	$4,000 00	1	1	1	$4,000 00
Clerk	1,200 00	1	1	1	1,200 00
Bookkeeper and stenographer,	1,092 00	1	1	1	1,092 00
Totals	.....	3	3	3	$6,292 00

GREENHOUSES, NURSERY AND COLD FRAMES.

Expenditures for Three Years Grouped.

	1910.	1911. Estimated.	1912. Estimated.
Pay rolls	$21,406 54	$21,500 00	$21,589 00
General expenses	7,232 76	5,400 00	6,650 00
Totals	$28,639 30	$26,900 00	$28,239 00

Comparative List of Employees.

Rating.	Yearly Wages.	Average Number Employed.			Estimated Wage Total, 1912.
		1910.	1911. Estimated.	1912. Estimated.	
Foreman	$1,275 00	1	1	1	$1,275 00
Gardener	1,092 00	1	1	1	1,092 00
Gardeners	936 00	4	5	5	3,808 00
Gardeners	858 00	2	2	2	858 00
Gardener	780 00	1	.....	.....	.....
Gardeners	702 00	2	2	2	1,053 00
Sodder and grader	936 00	1	1	1	468 00
Sodder and grader	858 00	1	1	1	858 00
Sodder and grader	780 00	1	.....	.....	.....
Nurserymen	936 00	1	2	2	1,872 00
Carpenters	936 00	2	2	2	1,872 00
Chauffeur	1,001 00	1	1	1	1,001 00
Messenger	1,092 00	1	1	1	1,092 00
Painter and glazier	936 00	1	1	1	936 00
Watchman	1,092 00	1	.....	.....	.....
Watchmen	910 00	.....	2	2	1,920 00
Plant cleaners	702 00	2	1	1	468 00
Plant cleaner	520 00	1	1	1	520 00
Laborer	936 00	1	1	1	936 00
Laborers	780 00	.....	2	2	1,560 00
Totals	.....	25	27	27	$21,589 00

General Expenses Itemized.

ITEMS.	1910.	1911. Estimated.	1912. Estimated.
Repairs	$3,128 74	$1,250 00	$2,000 00
Fuel	1,908 33	1,775 00	2,000 00
Seeds and stock	159 19	185 00	200 00
Pots and boxes	242 70	440 00	500 00
Teaming	495 50	600 00	600 00
Rent of land	600 00	600 00	600 00
Manure, loam and sand	547 44	400 00	500 00
Miscellaneous items	150 86	150 00	250 00
Totals	$7,232 76	$5,400 00	$6,650 00

BOSTON COMMON.

Expenditures for Three Years Grouped.

	1910.	1911. Estimated.	1912. Estimated.
Pay rolls	$14,150 28	$14,000 00	$14,859 50
General expenses	3,932 69	2,824 15	3,335 00
Totals	$18,082 97	$16,824 15	$18,194 50

Comparative List of Employees.

RATING.	Yearly Wages.	AVERAGE NUMBER EMPLOYED.			Estimated Wage Total, 1912.
		1910.	1911. Estimated.	1912. Estimated.	
Gardener	$1,275 00	1	1	1	$637 50
Gardeners	936 00	3	4	3	1,872 00
Gardeners	780 00	2	3	3	1,430 00
Gardeners	702 00	3	3	3	1,404 00
Sodders and graders	936 00	3	2	2	1,560 00
Sodders and graders	780 00	4	4	4	1,560 00
Sodders and graders	702 00	3	2	2	1,404 00
Watchman	780 00	1	1	1	780 00
Laborers	702 00	8	12	12	4,212 00
Totals	.....	28	32	31	$14,859 50

General Expenses Itemized.

ITEMS.	1910.	1911. Estimated.	1912. Estimated.
Repairs	$2,299 57	$1,500 00	$2,000 00
Four bubble fountains and concrete foundations	723 00	.....	.....
Teaming	235 88	525 00	500 00
Sods and grass seed	214 05	509 90	450 00
Fertilizer	288 00	14 25	50 00
Sand	52 91	50 00	60 00
Gravel	.....	105 00	150 00
Miscellaneous items	119 28	120 00	125 00
Totals	$3,932 69	$2,824 15	$3,335 00

PUBLIC GARDEN.

Expenditures for Three Years Grouped.

	1910.	1911. Estimated.	1912. Estimated.
Pay rolls	$15,883 41	$15,150 00	$16,198 50
General expenses	4,648 05	6,378 50	6,225 00
Totals	$20,531 46	$21,528 50	$22,423 50

Comparative List of Employees.

RATING.	Yearly Wages.	AVERAGE NUMBER EMPLOYED.			Estimated Wage Total, 1912.
		1910.	1911. Estimated.	1912. Estimated.	
Gardener	$1,275 00	1	1	1	$637 50
Gardeners	936 00	5	4	5	2,808 00
Gardeners	858 00	2	2	2	858 00
Gardeners	780 00	3	4	3	1,560 00
Gardeners	702 00	2	3	3	1,053 00
Sodders and graders	936 00	4	4	4	1,872 00
Sodder and grader	858 00	1	.....	.....	.....
Sodders and graders	780 00	2	2	2	1,560 00
Sodders and graders	702 00	4	4	4	1,755 00
Laborers	702 00	12	14	14	4,095 00
Totals	.....	36	38	38	$16,198 50

General Expenses Itemized.

ITEMS.	1910.	1911. Estimated.	1912. Estimated.
Repairs	$304 30	$400 00	$1,250 00
Cement fountain	.....	20 00	.....
Bulbs, plants, etc	2,513 88	4,245 00	3,000 00
Grass seeds and sods	59 65	288 00	300 00
Manure and fertilizer	217 33	255 00	300 00
Loam	54 00	.....	.....
Gravel	772 49	658 00	750 00
Teaming	217 00	300 00	350 00
Four cement settees	252 00	.....	.....
Freight	143 84	10 00	150 00
Plant stands	113 56	112 50	125 00
Miscellaneous items	.....	90 00	.....
Totals	$4,648 05	$6,378 50	$6,225 00

PARKS AND SQUARES.

Expenditures for Three Years Grouped.

	1910.	1911. Estimated.	1912. Estimated.
Pay rolls	$12,663 16	$13,095 00	$14,174 00
General expenses	4,607 74	3,185 00	3,600 00
Totals	$17,270 90	$16,280 00	$17,774 00

Comparative List of Employees.

RATING.	Yearly Wages.	AVERAGE NUMBER EMPLOYED.			Estimated Wage Total, 1912.
		1910.	1911. Estimated.	1912. Estimated.	
Foreman	$1,200 00	1	1	1	$800 00
Gardeners	936 00	3	3	4	2,496 00
Gardener	858 00	1	1	1	858 00
Gardeners	780 00	8	6	6	3,000 00
Laborers	702 00	15	14	15	7,020 00
Totals	.....	28	25	27	$14,174 00

General Expenses Itemized.

Items.	1910.	1911. Estimated.	1912. Estimated.
Repairs	$2,249 40	$1,000 00	$1,000 00
Grass seed, sod and plants	727 47	675 00	800 00
Fertilizer	190 09	110 00	200 00
Teaming	1,233 38	1,150 00	1,300 00
Loam	207 40	250 00	300 00
Totals	$4,607 74	$3,185 00	$3,600 00

STREET TREES.

Expenditures for Three Years Grouped.

	1910.	1911. Estimated.	1912. Estimated.
Pay rolls	$4,522 33	$7,055 00	$7,254 00
General expenses	1,119 67	450 00	16,875 00
Totals	$5,642 00	$7,505 00	$24,129 00

Comparative List of Employees.

Rating.	Yearly Wages.	Average Number Employed.			Estimated Wage Total, 1912.
		1910.	1911. Estimated.	1912. Estimated.	
Nurseryman	$936 00	1	1	1	$936 00
Laborers	702 00	4	4	8	5,616 00
Teamster	702 00	1	1	1	702 00
Totals	.....	6	6	10	$7,254 00

General Expenses Itemized.

Items.	1910.	1911. Estimated.	1912. Estimated.
Young trees	$525 00	.....	$600 00
Tree guards	97 50	$65 00	125 00
Loam	177 50	.....	250 00
Teaming	188 45	325 00	400 00
Miscellaneous items	131 22	60 00	15,500 00
Totals	$1,119 67	$450 00	$16,875 00

SUPPRESSION OF MOTHS.

Expenditures for Three Years Grouped.

	1910.	1911. Estimated.	1912. Estimated.
Pay rolls	$25,570 34	$28,875 00	$33,702 00
General expenses	11,368 05	20,883 78	21,075 00
Totals	$36,938 39	$49,758 78	$54,777 00

Comparative List of Employees.

RATING.	Yearly Wages.	AVERAGE NUMBER EMPLOYED.			Estimated Wage Total, 1912.
		1910.	1911. Estimated.	1912. Estimated.	
Foreman	$1,500 00	1	1	1	$1,500 00
Foreman	1,200 00	1	1	1	400 00
Master mechanic	1,200 00	1	1	1	1,200 00
Clerk	1,200 00	1	1	1	1,200 00
Clerk	936 00	1	1	1	936 00
Clerk	780 00	1	1	1	780 00
Moth inspector	936 00	1	1	1	936 00
Moth destroyers, etc.	936 00	3	3	3	1,200 00
Moth destroyers, etc.	858 00	3	3	3	1,000 00
Moth destroyers, etc.	780 00	15	9	10	4,550 00
Moth destroyers, etc.	702 00	41	46	55	20,000 00
Totals	.....	69	68	78	$33,702 00

General Expenses Itemized.

ITEMS.	1910.	1911. Estimated.	1912. Estimated.
Apparatus and repairs	$4,585 04	$10,000 00	$10,000 00
Arsenate of lead	4,070 00	7,478 50	7,000 00
Creosote and gasolene	123 70	220 00	350 00
Teaming	2,069 00	3,025 00	3,500 00
Miscellaneous items	127 30	75 00	225 00
Refunds	393 01	85 28	.....
Totals	$11,368 05	$20,883 78	$21,075 00

Other General Expenses Itemized.

ITEMS.	1910.	1911. Estimated.	1912. Estimated.
Horse and wagon keep	$3,113 41	$2,865 00	$3,500 00
Two new horses	.....	685 00	.....
Plank walks and settees	2,159 33	1,450 00	2,500 00
Lawn mowers, tools, paints, hardware, etc	1,981 35	1,950 00	2,300 00
Clearing snow, laborers *	1,285 56	3,000 00	3,500 00
Teaming	149 00	.....	.....
Rent of playgrounds	743 40	400 00	400 00
N. E. A. Convention	368 00	.....	.....
Claim of employee	45 50	.....	.....
Totals	$9,845 55	$10,350 00	$12,200 00

* Not included in pay roll total.

DEPARTMENT OF PUBLIC WORKS.

HON. JOHN F. FITZGERALD,
Mayor of the City of Boston:

The estimated expenditure of the Public Works Department for 1912 is $5,878,747.37. The general reason for the increase over last year is that a great deal more work is contemplated. It is also proposed to revise the salary list somewhat, with a view to securing more uniformity. This revision is upward rather than downward.

The estimate for the Central Office is $85,200, which is $11,700 more than last year. This increase is due to the fact that certain printing and postage and telephone service formerly charged to the different divisions is now charged to the Central Office. It is proposed to increase the salaries of fifteen clerks $200 each and to transfer the property clerk and the claim agent from the Highway Division to the Central Office. Further, the salaries of clerks for the first two months of 1911 were distributed among the different services of the department.

The estimate for the Bridge Service is $462,826, which

is $165,888 more than 1911; $2,700 of this is for two new employees in the engineering staff; $2,745 is for increases in the salaries of engineers; $1,305 is for increases in the salaries of the maintenance force; $141,000 is for necessary repair work on bridges. Formerly this special repair work has been largely paid for by special appropriations. As this is a part of the maintenance work, I believe it should properly be paid from the maintenance appropriation.

The estimate for the Ferry Service is $274,184, which is $26,243.09 more than 1911. Approximately $17,500 of this amount is for pay roll increases and the remainder is for head-house repairs and pensions.

For the Street Lighting Service we estimate $832,-557.48, which is $103,893.16 more than 1911. These figures are based on the present price for gas and electric lighting. Practically the entire increase in the estimate for street lighting is called for by the natural increase in the number of lights and the lighting of Ward 26. In this estimate has been included $5,000 for the rebuilding of the repair shop on Albany street.

The Paving Service estimated expenditure for 1912 is $1,400,000, which is $158,262 more than 1911; $12,000 is for pay roll increases due to increase in the pay of the highway engineers and extra men for Ward 26. The balance of the increase is to provide permanent pavements in various districts.

The estimate for the Sanitary Service for 1912 is $961,545, which is $246,034 more than 1911. Increase in the cost of collection and disposal will be approximately $31,000. In this increase we have allowed $150,000 for the construction of refuse receiving stations. In connection with these stations, $50,000 is at present available for the station at Freeport street. About $33,000 is estimated for increases in wages of certain employees and the employment of additional men. The rest of the increase asked for will be used for the renewal of equipment, horses, etc.

The estimated expenditure for the Street Cleaning, Oiling and Watering Service is $660,380, which is $51,655 more than 1911. The increase is explained as follows: $21,000 is for equipment; $8,000 is for a station in the downtown district, and the remainder for slight increases in salaries and for about thirty-five additional men.

The estimate for the Sewer Service is $336,694, which is $15,024 more than 1911. About $4,100 of this in-

crease is for work in Ward 26, some slight salary increases, and about $6,000 for cleaning catch-basins and sewers.

The estimate for the Water Service is $865,360, which is $45,125 more than 1911; $38,000 is to be used for the construction of a standpipe in Mt. Bellevue, increased pipe laying and fountains. The balance of the increase is to take care of Ward 26 and to provide for slight increases in the pay roll and for pensions.

In the above estimates we have allowed approximately $65,500 to take care of the retirement of veterans and aged laborers. This does not include nearly $19,000 of pensions in the Water Service.

L. K. ROURKE,
Commissioner of Public Works.

Expenditures and Revenue for Five Years.

	1908.	1909.	1910.	1911. Estimated.	1912. Estimated.
Expenditures, not including water	$3,761,676 30	$3,864,798 52	$4,021,992 66	$4,234,688 15	$5,013,387 37
Water	729,677 14	871,367 43	860,676 10	820,235 98	865,360 00
Revenue, not including water	$140,622 97	$151,087 50	$167,264 97	$184,457 12	$210,750 00
Water	2,679,030 90	2,679,071 99	2,829,055 96	2,807,350 00	2,840,000 00

Expenditures for Three Years Grouped.*

	1910.	1911. Estimated.	1912. Estimated.
Office expenses (central administration and divisions), not including pay rolls,	$56,088 04	$73,588 34	$72,085 52
Pay rolls (other than for construction)	2,369,916 43	2,490,638 46	2,620,816 00
General expenses	2,325,667 86	2,411,542 51	3,110,845 85
Construction:			
Pay rolls	17,769 59	11,672 73	15,000 00
Materials and supplies	113,226 84	67,482 09	60,000 00
Totals	$4,882,668 76	$5,054,924 13	$5,878,747 37

* Including Water Service.

Expenditures for Three Years by Departmental Divisions.

DIVISIONS.	1910.	1911. Estimated.	1912. Estimated.
Central Office (including pay rolls)	$23,627 76	$73,500 00	$85,200 00
Bridge Service	224,001 57	296,938 00	462,826 00
Ferry Service	235,920 63	247,940 91	274,184 00
Lighting Service	710,294 84	728,664 32	832,557 48
Paving Service	1,261,128 72	1,241,738 00	1,400,000 00
Sanitary Service	677,059 89	715,511 00	961,545 00
Street Cleaning Service	577,418 20	608,725 13	660,380 00
Sewer Service	312,541 05	321,670 79	336,694 89
Water Service	860,676 10	820,235 98	865,360 00
Totals	$4,882,668 76	$5,054,924 13	$5,878,747 37

CENTRAL OFFICE.

Expenditures for Three Years Grouped.

	1910.	1911. Estimated.	1912. Estimated.
Office expenses	$2,222 33	$8,490 00	$11,150 00
Pay rolls	21,280 33	63,685 00	73,750 00
General expenses	125 10	1,325 00	300 00
Totals	$23,627 76	$73,500 00	$85,200 00

Office Expenses Itemized.

Comparative Table.

	1910.	1911. Estimated.	1912. Estimated.
Printing	$73 09	$3,110 00	$3,500 00
Postage	51 84	375 00	550 00
Stationery	465 74	1,000 00	1,000 00
Telephones	325 29	1,305 00	3,200 00
Travel	16 70	1,500 00	1,500 00
Automobiles, maintenance	1,289 67	1,200 00	1,400 00
Totals	$2,222 33	$8,490 00	$11,150 00

Increase in telephone is accounted for by the switch board. The different telephones were formerly charged

to the divisions; now all telephones in City Hall are charged to Central Office expense.

Comparative List of Employees.

Rating.	Yearly Wages.	Average Number Employed.			Estimated Wage Total, 1912.
		1910.	1911. Estimated.	1912. Estimated.	
Commissioner	$9,000 00	.....	1	1	$9,000 00
Superintendent	7,500 00	1	.....	.....	.....
Chief clerk	3,000 00	.....	1	1	3,000 00
Chief clerk	2,500 00	1	.....	.....	.....
Assistant chief clerk	2,500 00	.....	1	1	2,500 00
Clerk	2,250 00	1	1	1	2,250 00
Clerks	1,800 00	.....	6	7	12,600 00
Clerk and stenographer	1,800 00	1	1	1	1,800 00
Clerk	1,600 00	.....	1	1	1,600 00
Clerks	1,500 00	1	6	5	7,500 00
Messenger	1,500 00	1	1	1	1,500 00
Clerks	1,400 00	.....	1	5	7,000 00
Stenographer	1,300 00	.....	1	1	1,300 00
Clerks	1,200 00	1	8	8	9,600 00
Clerk	1,100 00	.....	.....	1	1,100 00
Clerks	1,000 00	.....	6	4	4,000 00
Stenographers	1,200 00	.....	.....	2	2,400 00
Stenographers	1,000 00	.....	2	.....	.....
Clerk	912 50	.....	1	.....	.....
Clerks	800 00	2	2	.....	.....
Chauffeur	1,092 00	1	1	1	1,092 00
Boy	552 00	.....	.....	1	552 00
Boy	468 00	.....	1	.....	.....
Property clerk	1,400 00	.....	.....	1	1,400 00
Claim agent	1,500 00	.....	.....	1	1,500 00
Telephone operators	628 00	.....	2	2	1,256 00
Messenger	800 00	.....	1	1	800 00
Totals	.....	10	45	47	$73,750 00

If four veterans are retired and new clerks at $800 employed the total will be reduced about $2,800.

General Expenses Itemized.

ITEMS.	1910.	1911. Estimated.	1912. Estimated.
Expert services	.....	$1,325 00	$300 00
Miscellaneous	$125 10	.....	.....
Totals	$125 10	$1,325 00	$300 00

BRIDGE AND FERRY DIVISION (BRIDGE SERVICE).

Expenditures for Three Years Grouped.

	1910.*	1911.† Estimated.	1912.† Estimated.
Office expenses	$1,534 66	$7,942 00	$8,350 00
Pay rolls	165,211 86	‡215,959 00	230,330 00
General expenses	57,255 05	72,320 00	213,113 00
Pensions:			
Present roll	.....	717 00	2,822 00
Anticipated	.....	.....	8,211 00
Totals	$224,001 57	$296,938 00	$462,826 00

* Including Boston and Cambridge Bridges Commission.
† Including Boston and Cambridge Bridges Commission and engineers.
‡ Engineers' rolls are for eleven months only.

Office Expenses Itemized.

Comparative Table.

	1910.	1911. Estimated.	1912. Estimated.
Printing and stationery	$369 17	$860 13	$900 00
Postage	113 38	96 18	100 00
Telephones	197 22	370 51	900 00
Travel	101 72	123 64	150 00
Advertising	82 17	102 42	100 00
Automobiles:			
Purchase	671 00	2,915 00	3,000 00
Maintenance	.....	1,861 64	1,600 00
Engineers' office supplies, etc.	.....	1,515 27	1,500 00
Sundry office furnishings, etc.	.....	97 29	100 00
Totals	$1,534 66	$7,942 08	$8,350 00

Comparative List of Employees.

Engineers' Roll.

Rating.	Yearly Wages.	Average Number Employed.		Estimated Wage Total, 1912.
		1911. Estimated.	1912. Estimated.	
Division engineer	*$5,000 00	1	1	$2,500 00
Assistant engineers	3,000 00	2	2	6,000 00
Assistant engineer	2,400 00	.....	1	2,400 00
Assistant engineers	2,100 00	2	3	6,300 00
Assistant engineers	1,800 00	2	3	5,400 00
Assistant engineers	1,500 00	3	3	4,500 00
Assistant engineers	1,320 00	2	4	5,280 00
Assistant engineer	1,260 00	1	.....	.....
Assistant engineer	1,200 00	1	.....	.....
Assistant engineer	†6 50	1	.....	.....
Assistant engineers	†5 00	2	1	1,565 00
Assistant engineer	†4 50	1	1	1,409 00
Instrumentmen	1,100 00	2	2	2,200 00
Rodmen	900 00	.....	4	3,600 00
Rodmen	782 50	4	.....	.....
Architect	1,800 00	.....	1	1,800 00
Draughtsman	1,320 00	.....	1	1,320 00
Architectural draughtsman	1,300 00	1	.....	.....
Draughtsman	1,200 00	.....	1	1,200 00
Draughtsmen	†4 00	2	1	1,252 00
Blueprinter	†3 00	.....	1	939 00
Blueprinter	†2 75	1	.....	.....
Chauffeur	‡21 00	1	1	548 00
Stenographer	1,000 00	1	1	1,000 00
Inspector	1,560 00	1	1	1,560 00
Inspector	1,500 00	.....	1	1,500 00
Inspectors	†5 00	1	2	3,150 00
Inspector	†4 00	1	.....	.....
Supervisor of Bridges	2,400 00	.....	1	2,400 00
Supervisor of Bridges	2,000 00	1	.....	.....
Total	.....	34	37	$57,823 00
Less amount charged to special appropriation, etc	.....	.....	.....	10,000 00
				$47,823 00

* One-half paid by Ferry Service. † Per day. ‡ Per week.

Comparative List of Employees.

General Pay Roll.

RATING.	Yearly Wages.	AVERAGE NUMBER EMPLOYED.			Estimated Wage Total, 1912.
		1910.	1911. Estimated.	1912. Estimated.	
Supervisor of Bridges	$2,000 00	1	.....	.....	.....
Supervisor of Construction	1,820 00	1	1	1	$1,820 00
Clerk	1,200 00	1	.....	.....	.....
Clerk	1,000 00	.....	1	1	1,000 00
Clerk	782 50	1	.....	.....	.....
Messenger	800 00	1	.....	.....	.....
Drawtenders	1,200 00	13	15	15	18,000 00
Drawtenders	1,100 00	2	.....	.....	.....
Drawtender	660 00	.....	.....	1	660 00
Drawtender	450 00	.....	.....	1	450 00
Drawtenders	400 00	2	2	1	400 00
Drawtender	360 00	1	1	.....	.....
First assistants	1,000 00	.....	30	30	30,000 00
First assistants	900 00	30	.....	.....	.....
Assistant drawtenders	900 00	.....	92	92	82,800 00
Assistant drawtenders	800 00	92	.....	.....	.....
Caretakers	100 00	1	1	1	100 00
Caretakers	50 00	1	1	1	50 00
Janitor	*3 00	1	1	1	939 00
Electrician	*4 00	.....	.....	1	1,252 00
Electrician	*3 64	1	1	.....	.....
Machinist	*3 52	1	1	1	1,102 00
Subforeman	*4 00	.....	.....	1	1,252 00
Subforeman	*3 75	.....	.....	1	1,174 00
Subforemen	*3 50	3	2	.....	.....
Carpenters	*3 50	1	3	3	3,287 00
Carpenters	*3 00	3	2	4	3,756 00
Carpenter helpers	*2 75	3	3	3	2,582 00
Carpenter helpers	*2 50	1	3	1	782 00
Painter	*3 50	.....	1	1	1,096 00
Painters	*3 00	3	2	2	1,878 00
Painter	*2 75	.....	.....	1	861 00
Painter	*2 25	.....	1	.....	.....
Carried forward	.....	164	164	164	$155,241 0

*Per day.

Comparative List of Employees.

General Pay Roll.—*Concluded.*

RATING.	Yearly Wages.	AVERAGE NUMBER EMPLOYED.			Estimated Wage Total, 1912.
		1910.	1911. Estimated.	1912. Estimated.	
Brought forward	.....	164	164	164	$155,241 00
Stablemen †	* $2 50	2	3	4	3,650 00
Stablemen †	*2 25	1	2	1	821 00
Watchmen †	*2 25	5	3	3	2,463 00
Teamster	*2 75	1	1	1	861 00
Chauffeur	*2 75	.....	1	1	861 00
Bridge cleaner	*2 50	1	.....	.....	.....
Laborers	*2 25	2	.....	.....	.....
Regular extra men	900 00	.....	4	4	3,600 00
Totals	.....	176	178	178	$167,497 00

* Per day. † Seven days.

Comparative List of Employees.

Boston and Cambridge Bridges.

RATING.	Yearly Wages.	AVERAGE NUMBER EMPLOYED.			Estimated Wage Total, 1912.
		1910.	1911. Estimated.	1912. Estimated.	
Drawtenders	$550 00	3	3	3	$1,650 00
Assistant drawtenders	450 00	15	15	15	6,750 00
Sweeper	400 00	1	1	.....	.....
Sweeper	*1 25	.....	.....	1	456 00
Sweepers	360 00	3	3	.....	.....
Sweepers	*1 12½	.....	.....	3	1,232 00
Secretary	200 00	1	1	1	200 00
Clerk	50 00	1	1	1	50 00
Totals	.....	24	24	24	$10,338 00

* Seven days.

Summary.

	1910.	1911.	1912.	Wage Total, 1912.
Engineer's roll	.....	34	37	$47,823 00
General pay roll	176	178	178	167,497 00
Boston and Cambridge Bridges	24	24	24	10,338 00
Totals	200	236	239	$225,658 00
Assistant drawtenders	$4,295 20	$4,140 00	$4,672 00	4,672 00
				$230,330 00

General Expenses Itemized.

ITEMS.	1910.		1911.		1912. ESTIMATED.	
	* Boston and Cambridge.	Boston.	Boston and Cambridge.	Boston.	Boston and Cambridge.	Boston.
Fuel	$39 00	$2,966 98	$78 32	$3,053 42	$50 00	$3,100 00
Light	2,887 59	1,018 07	3,627 43	1,054 47	3,000 00	1,033 00
Water	.....	79 80	.....	76 41	.....	75 00
Inspection	502 00	.....	504 00	.....	500 00	.....
Furnishings	.....	187 42	.....	105 02	25 00	100 00
Feed	.....	1,332 82	.....	1,101 82	.....	1,100 00
Wagons and harness	.....	1,066 70	.....	610 68	.....	600 00
Shoeing and clipping	.....	372 50	.....	347 00	.....	350 00
Veterinary	.....	96 72	.....	80 21	.....	80 00
Sundry stable supplies	.....	29 16	.....	102 08	.....	100 00
Lumber	1,378 23	21,912 25	1,733 99	18,835 52	1,500 00	27,000 00
Ironwork and machinery repairs	222 58	4,839 55	285 64	6,211 40	300 00	6,500 00
Tools, hardware and supplies	159 27	3,492 49	192 70	4,142 50	300 00	4,500 00
General repairs	7,231 79	2,360 18	7,905 04	†11,537 42	40,000 00	111,800 00
Repairing buildings	.....	1,047 07	.....	442 82	500 00	1,000 00
Power (electric)	.....	3,310 21	.....	3,790 24	.....	3,800 00
New horses	.....	.....	.....	720 00	.....	1,000 00
Paint and paint stock	.....	722 67	.....	782 42	200 00	1,200 00
Cleaning and painting bridges	.....	.....	2,942 79	1,890 00	500 00	2,500 00
Rent	.....	.....	.....	166 66	.....	400 00
Totals	$12,420 46	$44,834 59	$17,269 91	$55,050 09	$46,875 00	$166,238 00

* "Boston and Cambridge" columns show the City of Boston's portion of the expense of the Boston and Cambridge Bridges, not included in the "Boston" list.

† $60,000 was expended in 1911 on general repairs under special appropriations in addition to this amount.

BRIDGE AND FERRY DIVISION (FERRY SERVICE).

Expenditures for Three Years Grouped.

	1910.	1911. Estimated.	1912. Estimated.
Office expenses	$1,856 84	$2,178 08	$2,221 00
Pay rolls	* 166,194 43	172,757 17	190,218 00
General expenses	67,869 36	71,389 86	74,615 00
Pensions:			
Present roll	.....	1,615 80	3,562 00
Anticipated	.....	.....	3,568 00
Totals	$235,920 63	$247,940 91	$274,184 00

* An extra boat was put on for five months in 1910, and ran throughout 1911.

Office Expenses Itemized.

Comparative Table.

	1910.	1911. Estimated.	1912. Estimated.
Printing	$1,178 15	$1,377 16	$1,400 00
Postage	25 62	6 00	15 00
Stationery	191 02	227 86	225 00
Telephones	213 25	223 36	230 00
Travel	58 00	60 00	60 00
Advertising	14 80	7 70	15 00
Premiums on bonds	176 00	176 00	176 00
Analysis of coal	.....	100 00	100 00
Totals	$1,856 84	$2,178 08	$2,221 00

Comparative List of Employees.

RATING.	Yearly Wages.	AVERAGE NUMBER EMPLOYED.			Estimated Wage Total, 1912.
		1910.	1911. Estimated.	1912. Estimated.	
Division engineer (one-half charged to Ferry Service)	$5,000 00	.....	1	1	$2,500 00
Deputy superintendent	3,000 00	1	.....	.....	.....
Chauffeur (one-half charged to Ferry Service)	1,096 00	.....	1	1	548 00
General foreman	2,100 00	.....	1	1	2,100 00
Chief clerk	2,000 00	1	.....	.....	.....
Clerk and bookkeeper	1,400 00	1	.....	.....	.....
Cashier	1,200 00	1	1	.....	.....
Cashier	1,400 00	.....	.....	1	1,400 00
Captains	1,320 00	11	12	.....	.....
Captains	1,500 00	.....	.....	12	18,000 00
Engineers	1,320 00	11	12	12	15,840 00
Quartermasters	900 00	11	12	.....	.....
Quartermasters	1,017 00	.....	.....	12	12,204 00
Firemen	884 00	33	31	.....	.....
Firemen	1,017 00	.....	.....	31	31,527 00
Oilers	884 00	10	12	.....	.....
Oilers	1,017 00	.....	.....	12	12,204 00
Deckhands	840 00	22	24	.....	.....
Deckhands	939 00	.....	.....	26	24,414 00
Tollmen	1,080 00	12	12	.....	.....
Tollmen	1,140 00	.....	.....	12	13,680 00
Gatemen	960 00	14	15	.....	.....
Gatemen	1,017 00	.....	.....	15	15,255 00
Lamplighters	840 00	2	2	2	1,680 00
Storekeeper	900 00	1	1	.....	.....
Storekeeper	1,000 00	.....	.....	1	1,000 00
Rigger	1,080 00	1	1	.....	.....
Rigger	1,200 00	.....	.....	1	1,200 00
Boss janitor	1,004 00	.....	1	1	1,004 00
Janitors	912 00	.....	.....	2	1,824 00
Janitors	821 00	6	7	5	4,105 00
Janitresses	480 00	6	7	7	3,360 00
Boss joiner	1,409 00	.....	1	1	1,409 00
Carried forward	.....	144	154	156	$165,254 00

Comparative List of Employees.—*Concluded.*

Rating.	Yearly Wages.	Average Number Employed.			Estimated Wage Total, 1912.
		1910.	1911. Estimated.	1912. Estimated.	
Brought forward	.....	144	154	156	$165,254 00
Joiners	$1,096 00	2	2	.....	.....
Joiners	1,148 00	.....	.....	2	2,296 00
Joiner	1,252 00	1	.....	.....	.....
Boss ship carpenter	1,409 00	.....	1	1	1,409 00
Ship carpenters	1,096 00	2	1	.....	.....
Ship carpenter	1,148 00	.....	.....	1	1,148 00
Ship carpenter	1,252 00	1	.....	.....	.....
Helper	1,017 00	.....	1	1	1,017 00
Boilermakers	939 00	2	1	1	939 00
Roofer	1,017 00	1	1	.....	.....
Roofer	1,148 00	.....	.....	1	1,148 00
Steam fitter	858 00	1	.....	.....	.....
Steam fitter	1,017 00	.....	1	1	1,017 00
Electrician	1,127 00	.....	1	.....	.....
Electrician	1,252 00	.....	.....	1	1,252 00
Laborer, aid to general foreman	913 00	.....	1	.....	.....
Laborer, aid to general foreman	1,000 00	.....	.....	1	1,000 00
Laborers	704 00	8	3	3	2,112 00
Painters	939 00	.....	2	2	1,878 00
Painters	989 00	2	1	.....	.....
Painter	1,096 00	1	.....	1	1,096 00
Tankman	840 00	1	1	1	840 00
Assistant to chief engineer	1,320 00	.....	1	1	1,320 00
Chief engineer	1,500 00	1	1	.....	.....
Mechanical engineer	1,500 00	.....	.....	1	1,500 00
Totals	.....	167	173	175	$185,226 00
Firemen	* $2 83	$3,740 00	$2,040 00	.....	.....
Firemen	* 3 25	.....	1,950 00	$4,290 00	4,290 00
Laborer	* 2 25	702 00	702 00	702 00	702 00
Total	.....	.....	.....	.....	$190,218 00

* Per day.

General Expenses Itemized.

ITEMS.	1910.	1911. Estimated.	1912. Estimated.
Fuel	$36,941 08	$34,668 26	$36,000 00
Repairs on boats	11,430 71	15,469 83	14,000 00
Oil, waste, supplies	7,338 79	8,263 77	8,300 00
Repairs on buildings and drops	4,437 35	4,267 96	7,000 00
Electric lighting	3,705 69	3,911 98	4,000 00
Teaming and weighing coal	2,791 89	3,438 22	3,500 00
Gas	475 94	449 42	450 00
Cartage	263 53	277 85	280 00
Furnishings	241 70	289 75	300 00
Electric power	123 02	111 32	125 00
Repairs on vehicles	79 66	181 50	100 00
Use of towboats	40 00	60 00	60 00
New platform scales	.....	.....	500 00
Totals	$67,869 36	$71,389 86	$74,615 00

HIGHWAY DIVISION (LIGHTING SERVICE).

Expenditures for Three Years Grouped.

	1910.	1911. Estimated.	1912. Estimated.
Office expenses	$1,057 91	$2,273 00	$2,465 00
Pay rolls	9,767 97	10,091 32	10,282 50
General expenses	699,468 96	716,300 00	819,809 98
Totals	$710,294 84	$728,664 32	$832,557 48

Office Expenses Itemized.

Comparative Table.

	1910.	1911. Estimated.	1912. Estimated.
Printing	$428 23	$200 00	$400 00
Postage	62 63	40 00	150 00
Stationery	128 54	90 00	200 00
Telephones	110 91	110 00	120 00
Travel	214 20	230 00	275 00
Advertising	40 40	68 00	50 00
Automobiles, purchase	.....	1,500 00	1,200 00
Plans, etc	73 00	35 00	70 00
Totals	$1,057 91	$2,273 00	$2,465 00

Comparative List of Employees.

RATING.	Yearly Wages.	AVERAGE NUMBER EMPLOYED.			Estimated Wage Total, 1912.
		1910.	1911. Estimated.	1912. Estimated.	
Supervisor	$2,000 00	1	1	1	$2,000 00
Clerk	1,800 00	1	.....	.....	.....
Messenger	1,100 00	.....	.....	1	2,140 00
Messenger	1,040 00	1	1	1	
Stenographer	800 00	1	1	.....	.....
Inspectors	900 00	4	4	5	4,500 00
Watchman	821 25	1	1	1	821 25
Lamplighter	821 25	1	1	1	821 25
Totals	.....	10	9	10	$10,282 50

General Expenses Itemized.

ITEMS.	1910.	1911. Estimated.	1912. Estimated.
Arc lighting and care	$386,485 76	$410,000 00	*a* $448,546 21
Incandescent lighting and care	22,414 08	26,500 00	*b* 45,415 50
Gas lighting and care	277,378 90	275,000 00	*c* 286,248 27
Naphtha lighting and care	1,833 28	.....	.....
Post, bracket and service construction	5,267 51	3,000 00	*d* 28,500 00
Stable expenses	1,076 70	975 00	1,000 00
Street signs and shades	891 96	55 00	*e* 2,400 00
Experimental lighting	3,873 82	400 00	500 00
Photometric tests, etc.	231 44	150 00	200 00
Tools	15 51	20 00	*f* 2,000 00
Repairs on shop	.....	200 00	*g* 5,000 00
Totals	$699,468 96	$716,300 00	$819,809 98

The annual increase in the number of the various types of lamps causes a natural increase in items for lighting and care.

The present installation upon the streets calls for the following amounts:

A.

3,682 Magnetite arc lamps at $103.54 . .	$381,234 28
403 Inclosed arc lamps at $92.39 . . .	37,233 17
32 Flame arc lamps at $156.27 . . .	5,000 64
	$423,468 09
* 73 Arc lamps at $103.54	7,558 42
	† $431,026 51
278 Inclosed arcs in Charlestown changed to magnetite arcs at $11.15 . . .	3,099 70
140 Additional arc lamps	14,420 00
	$448,546 21

B.

460 Forty candle power tungstens at $19.35 .	$8,901 00
880 Sixty candle power tungstens at $22.31 .	19,632 80
1 Eighty candle power tungsten at $27.85,	27 85
Carried forward	$28,561 65

* Hyde Park. † For present installation.

Brought forward	$28,561 65
*571 Forty candle power tungstens at $19.35,	11,048 85
	†$39,610 50
300 Additional forty candle power tungstens .	5,805 00
Total	$45,415 50

C.

11,463 Single gas at $23.60	$270,526 80
95 Double gas at $35.186	3,342 67
20 Triple gas at $47.60	952 00
	$274,821 47
213 Fire alarm at $23.60	5,026 80
	$279,848 27
*Gas lamps	500 00
	†$280,348 27
250 Additional gas lamps during year . .	5,900 00
	$286,248 27

D.

Posts, bracket and service construction:	
890 Brackets to be changed to posts . . }	$7,250 00
921 Old style posts to be changed . . . }	
1,811 New lamp-posts for above . . .	18,250 00
Ordinary construction expense . . .	3,000 00
	$28,500 00

E.

12,000 New glass signs at 20 cents required on account of new installation . . .	$2,400 00

F.

Tools for lamplighters required on account of new installation . . .	$2,000 00

G.

Shop at 690 Albany street must have extensive repairs and alterations in order to fit same for division use . .	$5,000 00

* Hyde Park. † For present installation.

HIGHWAY DIVISION (PAVING SERVICE).

Expenditures for Three Years Grouped.

	1910.	1911. Estimated.	1912. Estimated.
Office expenses	$11,003 86	$13,800 45	$10,000 00
Pay rolls	607,480 73	603,327 27	615,000 00
General expenses	511,647 70	545,455 46	700,000 00
Construction:			
Pay rolls	17,769 59	11,672 73	15,000 00
Materials and supplies	113,226 84	67,482 09	60,000 00
Totals	$1,261,128 72	$1,241,738 00	$1,400,000 00

The advance in the *pay rolls* is to provide for increase in the pay of the engineers doing the work in the Highway Division and the extra men needed in Hyde Park.

The advance in the amount of *general expenses* is to provide permanent pavements in the following districts: Chelsea street and portions of Saratoga street, East Boston; Massachusetts avenue and Shawmut avenue, South End; streets between Hammond and Vernon and Tremont and Washington streets, in Roxbury; Washington street, Grove Hall to Norfolk street, and Dorchester avenue, south side, between Park and Ashmont streets, Dorchester; and South and Centre streets, West Roxbury.

Office Expenses Itemized.

Comparative Table.

	1910.	1911. Estimated.	1912. Estimated.
Printing	$3,507 19	$3,946 33	$3,500 00
Postage	619 53	461 10	450 00
Stationery	1,427 91	1,308 38	1,300 00
Telephones	1,777 83	1,331 72	1,200 00
Travel	707 50	877 30	850 00
Advertising	326 08	224 20	225 00
Automobiles:			
Purchase	1,510 27	3,850 00	.....
Maintenance	1,127 55	1,801 42	2,475 00
Totals	$11,003 86	$13,800 45	$10,000 00

Comparative List of Employees.

Rating.	Yearly Wages.	Average Number Employed.			Estimated Wage Total, 1912.
		1910.	1911. Estimated.	1912. Estimated.	
Division engineer	$5,000 00	.....	1	1	$5,000 00
Deputy superintendent	3,500 00	1	.....	.....	.....
Chief engineer	3,000 00	1	1	1	3,000 00
Assistant engineer	2,500 00	1	1	1	2,500 00
Assistant engineers	1,600 00	.....	1	6	9,600 00
Assistant engineer	1,600 00	.....	1	.....	.....
Assistant engineer	1,500 00	.....	1	.....	.....
Assistant engineers	1,404 00	2	2	.....	.....
Assistant engineers	1,350 00	.....	.....	4	5,400 00
Assistant engineers	1,248 00	1	3	.....	.....
Assistant engineers	1,170 00	.....	2	.....	.....
Transitmen	1,100 00	.....	.....	2	2,200 00
Transitmen	1,092 00	1	3	.....	.....
Transitman	936 00	1	1	.....	.....
Rodmen	900 00	.....	.....	5	4,500 00
Rodmen	780 00	2	5	.....	.....
Axeman	780 00	.....	1	1	780 00
Medical inspector	1,500 00	1	.....	.....	.....
Medical inspector	1,000 00	.....	1	1	1,000 00
Veterinarian	3,000 00	1	1	1	3,000 00
Clerk	2,500 00	1	.....	.....	.....
Clerk	2,100 00	.....	.....	1	2,100 00
Clerk	1,800 00	1	1	.....	.....
Clerk	1,500 00	1	.....	.....	.....
Clerk	1,400 00	1	.....	.....	.....
Clerks	1,200 00	2	.....	1	1,200 00
Clerk	1,100 00	1	1	1	1,100 00
Clerks	1,400 00	.....	.....	2	2,800 00
Clerks	1,092 00	3	2	.....	.....
Clerks	1,000 00	5	2	4	4,000 00
Clerks	936 00	2	2	2	1,872 00
Clerk	900 00	1	.....	.....	.....
Clerks	800 00	10	10	8	6,400 00
Clerk	780 00	1	.....	.....	.....
Carried forward	.....	41	43	42	$56,452 00

Comparative List of Employees.— *Continued.*

RATING.	Yearly Wages.	AVERAGE NUMBER EMPLOYED.			Estimated Wage Total, 1912.
		1910.	1911. Estimated.	1912. Estimated.	
Brought forward	.....	41	43	42	$56,452 00
Subforemen	$1,092 00	36	37	39	42,588 00
Subforemen	936 00	3	.....	.....	.....
Steam engineers	1,092 00	14	12	12	13,104 00
Steam engineer	936 00	1	.....	.....	.....
Steam engineer	780 00	.....	1	1	780 00
Pavers	936 00	44	60	66	61,776 00
Pavers	858 00	4	3	.....	.....
Pavers	780 00	7	3	.....	.....
Rammer	858 00	1	.....	.....	.....
Rammers	780 00	8	26	30	23,400 00
Rammer	702 00	.....	1	.....	.....
Blacksmiths	1,092 00	1	2	5	5,460 00
Blacksmiths	936 00	4	3	.....	.....
Blacksmith's helpers	702 00	2	1	1	702 00
Carpenters	1,092 00	15	9	11	12,012 00
Carpenter	936 00	.....	1	.....	.....
Carpenter	858 00	.....	1	.....	.....
Watchman	1,001 00	1	.....	.....	.....
Watchmen	1,092 00	.....	2	2	2,184 00
Watchmen	910 00	5	5	5	4,550 00
Watchmen	819 00	34	38	38	31,122 00
Stockman	702 00	.....	1	1	702 00
Wharfinger	936 00	1	1	.....	.....
Wharfinger	780 00	1	.....	.....	.....
Janitors	780 00	2	1	1	780 00
Janitor	702 00	.....	1	1	702 00
Derrickman	702 00	.....	1	1	702 00
Weighers	936 00	1	2	2	1,872 00
Weighers	858 00	2	1	1	858 00
Weighers	780 00	2	1	1	780 00
Chauffeurs	1,092 00	1	2	2	2,184 00
Office boy	390 00	1	.....	.....	.....
Office boy	260 00	.....	1	1	260 00
Carried forward	.....	232	260	263	$262,970 00

Comparative List of Employees.—*Continued.*

Rating.	Yearly Wages.	Average Number Employed.			Estimated Wage Total, 1912.
		1910.	1911. Estimated.	1912. Estimated.	
Brought forward	.....	232	260	263	$262,970 00
Electrician	$1,123 20	1	.....	.....	.....
Carpenter's helper	858 00	1	1	1	858 00
Carpenter's helpers	780 00	1	2	2	1,560 00
Carpenter's helpers	702 00	2	3	3	2,106 00
Painters	780 00	1	2	2	1,560 00
Painters	702 00	2	1	1	702 00
Stonecutter	1,014 00	1	1	1	1,014 00
Stonecutters	936 00	14	14	15	14,040 00
Stonecutter	858 00	1	1	.....	.....
Teamsters	780 00	4	6	6	4,680 00
Teamsters	702 00	72	72	72	50,544 00
Stablemen	1,001 00	2	.....	.....	.....
Stablemen	910 00	2	8	8	7,280 00
Stablemen	819 00	19	18	18	14,742 00
Laborers	780 00	2	.....	.....	.....
Laborers	702 00	370	313	350	245,700 00
Yardman	780 00	.....	1	1	780 00
Yardmen	702 00	3	3	3	2,106 00
Stenographer	1,800 00	.....	1	1	1,800 00
Stenographer	1,400 00	1	.....	.....	.....
Messenger	936 00	1	1	1	936 00
Messengers	780 00	2	2	2	1,560 00
Messenger	624 00	.....	1	1	624 00
Chief inspector	1,400 00	1	1	1	1,400 00
Property inspector	1,248 00	1	1	.....	.....
Inspector	1,248 00	1	.....	.....	.....
Inspector	1,200 00	1	1	1	1,200 00
Inspectors	1,092 00	9	39	39	42,588 00
Inspectors	936 00	29	8	10	9,360 00
Inspector	858 00	.....	1	.....	.....
Inspector	800 00	.....	1	.....	.....
Inspector	780 00	1	.....	.....	.....
Claim agent	1,092 00	.....	1	.....	.....
Carried forward	.....	777	764	802	$670,110 00

Comparative List of Employees.—*Concluded.*

RATING.	Yearly Wages.	AVERAGE NUMBER EMPLOYED.			Estimated Wage Total, 1912.
		1910.	1911. Estimated.	1912. Estimated.	
Brought forward	.....	777	764	802	$670,110 00
Constable	$1,400 00	1	1	.....	.....
Foremen	1,800 00	9	9	9	16,200 00
Steam driller	702 00	1	.....	.....	.....
Powderman	936 00	1	.....	.....	.....
Powderman	780 00	1	.....	.....	.....
Powdermen	702 00	3	.....	.....	.....
Driver	800 00	1	1	1	800 00
Drivers	780 00	2	2	.....	.....
Drivers	702 00	1	.....	.....	.....
Totals	.....	797	777	812	$687,110 00

Six hundred eighty-seven thousand one hundred ten dollars is the estimated wage total of 1912. This sum will be reduced to about $630,000, and will be accounted for, in part, as follows:

Veterans and laborers retired	$21,000 00
Broken time	12,000 00
Engineers and inspectors on special appropriation,	25,000 00

Construction (Material and Supplies) and General Expenses Itemized.

ITEMS.	1910.	1911. Estimated.	1912. Estimated.
Teaming	$45,863 22	$38,111 55	$40,000 00
Stone for crushing, filling and culverts	100,157 28	86,126 04	100,000 00
Flagging	6,737 97	9,588 69	10,000 00
Lumber	5,590 06	5,472 01	5,500 00
Bricks	8,479 47	7,999 84	8,000 00
Sand and cement	4,572 87	4,126 19	4,500 00
Beach gravel	6,592 80	4,660 25	5,000 00
Edgestones and cesspool curbs	9,148 07	17,002 61	14,000 00
Stone blocks	21,285 45	6,500 00	10,000 00
Drain pipe	2 65	.....	.....
Hay, grain, straw and board	20,280 81	17,353 07	18,000 00
Carried forward	$228,710 65	$196,940 25	$215,000 00

Construction (Material and Supplies) and General Expenses Itemized.—*Concluded.*

ITEMS.	1910.	1911. Estimated.	1912. Estimated.
Brought forward	$228,710 65	$196,940 25	$215,000 00
Carts, buggies, sleighs, repairs of wagons, etc.	4,161 05	5,949 84	5,000 00
Shoeing	4,800 49	4,612 81	4,800 00
Purchase and exchange of horses	4,265 00	6,306 05	4,000 00
Harness and repairs	1,787 28	2,880 73	2,500 00
Medicine and medical attendance	1,257 79	944 30	1,000 00
Master pavers, for paving, etc	275,908 80	313,606 41	425,000 00
Iron, steel, tools, hardware and general supplies, including repairs of tools	11,544 13	9,923 17	10,000 00
Fuel	7,224 92	7,044 62	7,000 00
Repairs on stone crushers and engines	35 28	538 50	500 00
Hire of machinery and tools	6,240 00	2,740 00	4,500 00
Oil	867 80	637 09	700 00
Repairs of stables and sheds	703 73	2,459 31	2,500 00
Gravel and earth for filling and grading	14,252 09	9,991 22	10,000 00
Wharfage and rents	10,066 17	8,692 84	9,000 00
Contractors and mechanics for construction and repairs of streets, walls, cesspools, fences and plank sidewalks	3,995 30	534 53	500 00
Street signs and numbers	3,131 64	3,623 31	3,500 00
Grade damages	5,218 45	10,560 00	.....
Medical attendance on injured persons	1,500 00	.....	.....
Dumping snow in tide water	8,990 32	12,815 33	15,000 00
Furniture	271 01	298 85	250 00
Expert services	419 91	.....	.....
Electric lighting	563 31	553 18	550 00
Gas	459 67	447 75	450 00
Disinfectants	100 50	160 00	150 00
Waterproof clothing	52 06	40 00	50 00
Powder, fuse	16 17	.....	.....
Pitch and tarvia	.....	5,653 21	7,500 00
Insurance	62 16	.....	.....
Street cleaning, oiling and watering	28,158 61	.....	30,000 00
Dumping boat service	110 25	252 25	250 00
Pensions, veterans	.....	4,732 00	15,000 00
Pensions, laborers	.....	.....	18,000 00
Totals, including pensions	$624,874 54	$612,937 55	* $792,700 00

* I have included $33,000 for a veterans' and laborers' retirement fund, which I think ought to be provided for by special appropriation. If this special appropriation is provided, it will reduce the total of the general expenses to approximately $760,000, as shown under heading "General Expenses and Construction, Materials and Supplies."

HIGHWAY DIVISION (SANITARY SERVICE).

Expenditures for Three Years Grouped.

ITEMS.	1910.	1911. Estimated.	1912. Estimated.
Office expenses	$6,483 08	$6,805 25	$6,080 00
Pay rolls	*371,743 01	367,087 78	400,443 00
General expenses	298,833 80	341,617 97	555,022 00
Totals	$677,059 89	$715,511 00	$961,545 00

* $29,959.68 paid by other divisions of the Street Department to the Sanitary Service, and spent for other purposes, making the gross expenses $707,019.57, but the net expenses were only $677,059.89.

Office Expenses Itemized.

Comparative Table.

ITEMS.	1910.	1911. Estimated.	1912. Estimated.
Printing	$2,142 27	$2,986 17	$3,200 00
Postage and stationery	293 36	566 37	500 00
Telephones	332 06	244 06	250 00
Travel	1 34	5 00	5 00
Advertising	294 51	179 92	175 00
Automobiles:			
Purchase	.....	500 00	.....
Maintenance	2,078 71	1,286 86	1,600 00
Office items and expenses	548 63	1,000 00	300 00
Miscellaneous	792 20	36 87	50 00
Totals	$6,483 08	$6,805 25	$6,080 00

Comparative List of Employees.

Rating.	Yearly Wages.	Average Number Employed.			Estimated Wage Total, 1912.
		1910.	1911. Estimated.	1912. Estimated.	
Deputy superintendent	$3,500 00	1	.....	.....	.....
Supervisor	3,000 00	.....	1	1	$3,000 00
Chief clerk	1,800 00	1	.....	.....	.....
Clerk	1,400 00	1	.....	.....	.....
Clerk	1,000 00	1	.....	.....	.....
Clerk	936 00	1	1	1	936 00
Clerks	800 00	4	2	2	1,600 00
Messenger	450 00	1	1	1	450 00
Chauffeur	1,092 00	1	1	1	1,092 00
Junior engineer	1,530 00	1	.....	.....	.....
Chief inspector	1,800 00	1	1	1	1,800 00
Foremen	1,500 00	.....	.....	6	9,000 00
Foremen	1,400 00	6	6	.....	.....
Wharfinger	1,300 00	1	1	1	1,300 00
Inspectors	1,092 00	36	36	40	43,700 00
Stockkeeper	780 00	1	.....	.....	.....
Stockkeeper	936 00	.....	1	1	936 00
Weighers	780 00	.....	.....	2	1,560 00
Weighers	702 00	2	2	.....	.....
Laborers	702 00	442	443	459	*329,308 00
Laborers	780 00	16	12	16	12,480 00
Mechanics	858 00 936 00 988 00 1,092 00 1,248 00	32	35	2 6 8 18 1	36,140 00
Captain	1,200 00	1	.....	.....	.....
Captain	1,400 00	.....	1	1	1,400 00
Mate	936 00	1	.....	.....	.....
Mate	1,200 00	.....	1	1	1,200 00
Deckhands	702 00	2	2	2	1,404 00
Engineer	1,092 00	1	1	1	1,092 00
Fireman	1,031 00	.....	.....	1	2,045 00
Firemen	1,014 00	2	2	1	
Totals	.....	556	553	574	†$450,443 00

*$7,090 estimated for veteran and old age pensions.

† Estimated that $50,000 will be paid back to the Sanitary Service by other departments and divisions for work done. This amount is deducted in the total given under Expenditures for Three Years Grouped.

General Expenses Itemized.

ITEMS.	1910.	1911. Estimated.	1912. Estimated.
Hired teams	$27,074 08	$32,921 04	$35,000 00
Hay, straw and grain	48,226 59	43,693 83	46,000 00
Veterinary and medicine	2,716 44	896 81	1,000 00
Horseshoeing	4,566 50	2,597 90	3,000 00
Light and fuel	2,876 33	3,247 98	3,247 00
Rents	12,572 70	12,558 50	12,600 00
Disposition of ashes	9,850 57	11,307 51	
Disposition of paper	5,885 85	5,637 41	270,100.00
Disposition of offal	52,570 87	52,400 00	
Yard and stable furnishings	1,755 67	2,967 42	2,500 00
Yard and stable repairs	1,611 66	4,456 83	4,500 00
Horses, new	5,307 50	2,670 80	12,000 00
Board and use of horses	918 12	1,020 50	1,000 00
Ash contracts	44,977 48	71,523 20	75,000 00
Offal contracts	30,377 65	32,257 44	35,000 00
Taxes	5,796 51	5,192 55	5,200 00
Towing dumping boats	2,854 50	3,608 00	2,000 00
Repairs and supplies, boats	8,072 33	19,047 91	7,000 00
Repairs and supplies, tugboat	8,043 84	9,816 85	5,000 00
Stock for machine shops	20,128 90	22,109 23	23,000 00
Miscellaneous	2,649 71	1,686 26	2,000 00
Depreciation of rolling stock	.....	.....	9,875 00
Totals	$298,833 80	$341,617 97	$555,022 00

Total increase over 1911, $246,034.

Six stations	$150,000 00
Equipment	9,875 00
Hired teams	2,000 00
Hay and grain	3,000 00
New horses	10,000 00
Contracts	7,000 00
Pay rolls, additional	33,134 00
Extra cost, disposition	25,500 00
Extra cost, collection	5,525 00
Total increase	$246,034 00

STREET CLEANING SERVICE.

Expenditures for Three Years Grouped.

	1910.	1911. Estimated.	1912. Estimated.
Office expenses	$5,964 25	$8,875 00	$8,305 00
Pay rolls	341,919 28	365,665 00	394,614 00
General expenses	229,534 67	234,185 13	257,461 00
Totals	$577,418 20	$608,725 13	$660,380 00

Office Expenses Itemized.

Comparative Table.

	1910.	1911. Estimated.	1912. Estimated.
Printing	$1,577 34	$1,200 00	$1,500 00
Postage and stationery	305 10	310 00	300 00
Telephones	353 42	300 00	300 00
Travel	82 60	80 00	80 00
Advertising	22 55	5 00	25 00
Automobiles:			
Purchase	674 43	2,380 00	1,500 00
Maintenance	.....	1,250 00	1,250 00
Annuity	300 00	300 00	300 00
Uniforms	2,603 35	3,000 00	3,000 00
Income and incidentals	45 46	50 00	50 00
Totals	$5,964 25	$8,875 00	$8,305 00

While no increase shows on "Automobiles," the replacement of one of the autos in the service is anticipated at $1,500.

Comparative List of Employees.

RATING.	Yearly Wages.	AVERAGE NUMBER EMPLOYED.			Estimated Wage Total, 1912.
		1910.	1911. Estimated.	1912. Estimated.	
Foremen	$1,500 00	.....	.....	9	$13,500 00
Foremen	1,400 00	9	9	.....	.....
Subforemen	1,092 00	.....	.....	27	29,484 00
Subforemen	936 00	28	27	.....	.....
Clerk	1,300 00	1	.....	.....	.....
Clerks	1,200 00	2	.....	.....	.....
Clerks	1,000 00	2	1	1	1,000 00
Clerk	800 00	1	1	1	800 00
Stable and yardmen	780 00	29	32	32	24,960 00
Sweeping machine drivers	780 00	25	34	34	26,520 00
Laborers	702 00	342	332	367	257,634 00
Boy	390 00	1	.....	.....	.....
Chief inspector	2,100 00	.....	1	1	2,100 00
Chauffeur	1,092 00	.....	1	1	1,092 00
Inspectors (street watering),	1,092 00	.....	.....	18	19,656 00
Inspectors (street watering),	910 00	19	18	.....	.....
Engineers and firemen	1,014 00	6	8	8	8,112 00
Laborers	702 00	10	10	10	7,020 00
Inspector of uniforms	936 00	1	1	1	936 00
Chief inspector	1,800 00	.....	.....	1	1,800 00
Chief inspector	1,300 00	1	1	.....	.....
Totals	.....	477	476	511	$394,614 00

Subforemen.—Estimated on basis of increase of 50 cents per diem.

Laborers.—Increased by thirty-five men because of enforcement of eight-hour law, Saturday half holiday and extension of service.

Inspectors.—Street Watering and Oiling Section, estimated on basis of increase of 50 cents per diem.

Chief Inspector.—Street Watering and Oiling Section, estimated on basis of increase of $500 per year.

General Expenses Itemized.

ITEMS.	1910.	1911. Estimated.	1912. Estimated.
Hired teams	* $60,820 05	$48,546 28	$50,000 00
Hired teams	† 14,182 09	9,246 58	10,000 00
Hay, straw, grain	28,234 19	28,450 14	30,000 00
Veterinary service and medicine	2,064 52	948 05	950 00
Horseshoeing	6,209 50	7,614 75	7,500 00
Light and fuel	2,017 93	1,957 47	1,900 00
Rents	3,902 70	2,797 13	2,800 00
Rent of dumps	9,603 44	12,788 75	12,000 00
Snow license	500 00	500 00	500 00
Yard and stable repairs ‡	4,230 30	4,703 25	8,000 00
Broom stock	1,354 92	1,446 83	1,500 00
Refilling brooms	3,168 99	3,360 00	3,400 00
Tools, new	310 82	778 26	750 00
New carts, carriages	425 00	2,335 00	10,421 00
New flushing and sweeping machines	.....	3,830 20	5,000 00
Horses, new	8,772 50	9,662 03	10,000 00
Tool repairs	483 10	407 85	500 00
Cart and carriage repairs	5,898 66	5,844 39	5,800 00
Machine repairs	3,364 42	4,036 08	4,000 00
Harness repairs	770 56	653 13	650 00
Push cart and barrel stock	1,840 22	5,076 71	2,000 00
Push cart and barrel repairs	795 26	800 53	800 00
Sand	290 50	209 76	250 00
Dump repairs	498 33	.....	150 00
Board of horses	.....	369 00	250 00
Repair and maintenance; standpipes	2,445 74	4,979 14	3,000 00
Bicycles and repairs	412 31	171 25	250 00
Oil, soap, etc	66,873 73	71,848 31	75,000 00
Calcium chloride	24 00	541 26	500 00
Incidentals	40 89	.....	.....
Veterans, retired	.....	283 00	4,325 00
Laborers, retired	.....	.....	5,265 00
Totals	$229,534 67	$234,185 13	$257,461 00

* Watering and oiling.
† Cleaning.
‡ A new station must be provided near the business district for the push cart patrol and downtown cleaning gang. They are now stabled about a mile from their daily work.

For the purpose of extending the service and the replacing of worn-out carts and machines, it will be necessary to purchase the following:

30 Horses	$10,000 00
3 Flushing machines	3,500 00
4 Sweeping machines	1,500 00
12 Carts	1,896 00
31 Watering carts	8,525 00

These items are included in the lists above.

SEWER AND WATER DIVISION (SEWER SERVICE).

Expenditures for Three Years Grouped.

	1910.	1911. Estimated.	1912. Estimated.
Office expenses	$11,234 93	$9,894 52	$9,894 52
Pay rolls *	196,202 64	216,136 50	224,178 50
General expenses	105,103 48	95,639 77	102,621 87
Totals	$312,541 05	$321,670 79	$336,694 89

* Including pensioners, actual and prospective.

Office Expenses Itemized.

Comparative Table.

	1910.	1911. Estimated.	1912. Estimated.
Printing	$3,189 49	$2,504 27	$2,504 27
Postage	425 06	370 36	370 36
Stationery	815 68	720 47	720 47
Telephones	1,869 70	1,421 47	1,421 47
Travel	1,198 88	1,184 63	1,184 63
Advertising	93 50	68 32	68 32
Automobiles:			
Purchase	660 27	.....	.....
Maintenance	2,982 35	3,625 00	3,625 00
Totals	$11,234 93	$9,894 52	$9,894 52

Comparative List of Employees.

Rating.	Yearly Wages.	Average Number Employed.			Estimated Wage Total, 1912.
		1910.	1911. Estimated.	1912. Estimated.	
Deputy superintendent	$3,500 00	1	.....	.....	.....
Superintendent main drainage	2,500 00	1	1	1	$2,500 00
Executive engineer	3,000 00	1	1	1	3,000 00
Assistant engineer	2,400 00	.....	1	1	2,400 00
Chief clerk	2,500 00	⅓	.....	.....	.....
Chief clerk	2,400 00	1	.....	.....	.....
Bookkeeper	1,800 00	⅓	.....	.....	.....
Clerk	1,600 00	⅓	.....	.....	.....
Clerk	1,400 00	1	1	1	*1,600 00
Clerk	1,248 00	1	1	1	*1,500 00
Clerk	1,200 00	⅓	.....	.....	.....
Clerk	1,092 00	.....	⅓	⅓	364 00
Clerk	1,000 00	1	1	1	*1,200 00
Clerk	936 00	1½	1	1	936 00
Clerk	910 00	⅓	.....	.....	.....
Clerks	800 00	3⅓	1	1	800 00
Draughtsmen	1,170 00	2	.....	.....	.....
Draughtsman	936 00	1	1	1	936 00
Assistant engineer, junior grade	1,248 00	.....	1	1	*1,500 00
Messenger	800 00	1	1	1	*900 00
Chauffeur	1,092 00	1	1	1	1,092 00
Foremen	1,800 00	4	3	3	5,400 00
Subforeman	1,248 00	1	.....	.....	.....
Subforeman	936 00	1	.....	.....	.....
Carpenter	1,170 00	.....	1	1	1,170 00
Carpenters	1,092 00	4	4	4	4,368 00
Inspector	1,248 00	1	.....	.....	.....
Inspectors	1,092 00	4	15	15	16,380 00
House inspector	.....	.....	.....	1	1,500 00
House inspectors	1,092 00	5	6	5	5,460 00
House inspector	1,092 00	.....	.....	1	*1,248 00
Inspectors	936 00	3	.....	.....	.....
Steam engineers	1,456 00	4	4	4	5,824 00
Carried forward	.....	45½	45⅓	46⅓	$60,078 00

* Increase over 1911.

Comparative List of Employees.—*Continued.*

RATING.	Yearly Wages.	AVERAGE NUMBER EMPLOYED.			Estimated Wage Total, 1912.
		1910.	1911. Estimated.	1912. Estimated.	
Brought forward	.....	45½	46⅓	45⅓	$60,078 00
Firemen	$1,014 00	8	8	8	8,112 00
Machinists	1,098 00	4	4	4	4,392 00
Machinist's helper	780 00	.....	1	1	780 00
Masons	1,600 00	3	7	7	11,200 00
Electrician	1,248 00	1	1	1	1,248 00
Storekeeper	936 00	1	.....	.....	.....
Draughtsmen	1,183 00	.....	2	2	2,366 00
Blacksmith	936 00	1	.....	.....	.....
Stone cutters	936 00	1	2	2	1,872 00
Watchmen	819 00	.....	4	4	3,276 00
Watchmen	780 00	2	2	2	1,560 00
Watchman	910 00	.....	1	1	910 00
Watchmen	702 00	2	.....	.....	.....
Night emergencymen	819 00	.....	2	2	1,638 00
Stableman	910 00	1	1	1	910 00
Stableman	858 00	1	.....	.....	.....
Stableman	780 00	1	1	1	780 00
Stablemen	819 00	8	13	13	10,647 00
Stablemen	702 00	3	.....	.....	.....
Teamster	910 00	.....	1	1	910 00
Teamster	819 00	1	1	1	819 00
Teamsters	780 00	3	1	1	780 00
Teamsters	702 00	22	26	26	18,252 00
Yardmen	910 00	.....	2	2	1,820 00
Yardman	780 00	1	.....	.....	.....
Yardman	858 00	.....	1	1	858 00
Yardman	702 00	1	.....	.....	.....
Yardmen	819 00	.....	2	2	1,638 00
Oilers	1,014 00	17	17	17	17,238 00
Coal passers	858 00	8	8	8	6,864 00
Gateman	858 00	.....	1	1	858 00
Gatemen	910 00	4	4	4	3,640 00
Sewer cleaners	858 00	.....	2	2	1,716 00
Sewer cleaners	780 00	2	.....	.....	.....
Carried forward	.....	141½	160⅓	161⅓	$165,162 00

Comparative List of Employees.— *Concluded.*

Rating.	Yearly Wages.	Average Number Employed.			Estimated Wage Total, 1912.
		1910.	1911. Estimated.	1912. Estimated.	
Brought forward	.....	141½	160⅓	161⅓	$165,162 00
Sewer cleaners	$702 00	2	.....	.....	.....
Draughtsman	1,252 00	1	.....	.....	.....
Clerk	546 00	1	.....	.....	.....
Laborer	819 00	.....	1	1	819 00
Laborer	858 00	1	1	1	858 00
Laborers	780 00	11	16	16	12,480 00
Laborers	702 00	53	50	50	35,100 00
Pension Roll.					
Foreman	900 00	.....	1	1	900 00
Storekeeper	468 00	.....	1	1	468 00
Steam engineer	728 00	.....	1	1	728 00
Laborers	351 00	.....	3	3	1,053 00
Laborers	409 50	.....	3	3	1,228 50
Possible Pensioners.					
Laborers	351 00	.....	.....	12	4,212 00
Laborers	390 00	.....	.....	3	1,170 00
Totals	.....	210½	237⅓	253⅓	$224,178 50

General Expenses Itemized.

Items.	1910.	1911. Estimated.	1912. Estimated.
Cleaning catch-basins and sewers	$36,477 40	$35,000 00	$43,600 00
Fuel	27,661 50	18,152 55	23,152 55
Feed and board	8,838 25	7,299 26	7,299 26
Shoeing	1,527 14	1,392 25	1,392 25
Repairing vehicles	2,195 47	3,660 00	3,660 00
Harness and repairs	1,010 22	1,352 00	1,352 00
Purchase and exchange of horses	2,895 00	1,375 00	1,375 00
Medicine and medical attendance	642 80	426 00	426 00
Manhole covers and ironwork	17,418 42	17,663 10	17,663 10
Lumber	2,534 24	2,591 33	2,591 33
Drain pipe	1,026 76	478 93	478 93
Cesspool curb and street	1,569 64	1,469 59	1,469 59
Sand and cement	721 02	1,600 00	1,600 00
Carried forward	$104,517 86	$92,460 01	$106,060 01

General Expenses Itemized.—*Concluded.*

ITEMS.	1910.	1911. Estimated.	1912. Estimated.
Brought forward	$104,517 86	$92,460 01	106,060 01
Bricks	737 40	1,010 00	1,010 00
Filling, etc	38 05	.....	.....
Tool repairs, hardware, iron and general supplies	14,400 48	14,769 76	14,769 76
Sluice gates	.....	7,967 00	4,000 00
Rents	1,012 00	777 69	777 69
Repairing buildings and wharves	5,898 26	1,260 15	1,260 15
Oil	1,787 75	1,555 79	1,555 79
Teaming	1,101 64	954 79	954 79
Waterproof clothing	2,453 81	1,740 36	1,740 36
Keeping East shaft clear of grease	900 00	900 00	900 00
Liability insurance	903 96	348 90	.....
Repairing streets and culverts, etc	164 40	83 70	83 70
Expert service	45 00	.....	.....
Repairing boats	2,844 89	.....	.....
Electric light and power	346 58	350 00	350 00
Gas	309 19	325 00	325 00
Furnishing and office expense, etc	660 49	866 09	866 09
Police service	145 75	.....	.....
Medical expense	77 05	.....	.....
Disinfectants	22 75	47 50	47 50
Annuities	158 33	462 50	462 50
Hire of towboats	3,024 22	1,416 00	1,416 00
Claim, old contract, sewer, Edison green	154 50	.....	.....
Auction sale, expense sale of land, Public Alley No. 444	65 75	.....	.....
Gypsy moth	29 94	8 53	8 53
Rain gauges	.....	400 00	.....
Rubber valves	.....	1,034 00	1,034 00
Rent of scow	.....	625 00	.....
New boilers	.....	1,100 00	.....
Totals	$141,800 05	$130,462 77	$137,621 87
LESS TRANSFERS TO:			
Separate systems of drainage	$23,478 85	$21,465 00	$21,500 00
Sewerage works	13,217 72	13,358 00	13,500 00
Totals	$36,696 57	$34,823 00	$35,000 00
Corrected totals	$105,103 48	$95,639 77	$102,621 87

WATER SERVICE.

Expenditures for Three Years Grouped.

	1910.	1911. Estimated.	1912. Estimated.
Office expenses	$14,730 18	$13,330 04	$13,620 00
Pay rolls	490,116 18	475,929 42	482,000 00
General expenses	355,829 74	330,976 52	369,740 00
Totals	$860,676 10	$820,235 98	$865,360 00

Increase in general expenses:

$25,000 estimated for Mt. Bellevue standpipe.
11,000 estimated for increased pipe laying and blasting.
2,000 estimated for additional fountains.

NOTE.— As the appropriation for Water Service is not made from taxes and the items do not vary greatly from previous years, the details are omitted here, for the sake of brevity. The division engineer, however, has prepared an itemized estimate which he will be pleased to submit if called for.

REGISTRY DEPARTMENT.

Increase in appropriation is required for increase in salaries, payments to physicians, printing vital records and for indexing.

EDWARD W. MCGLENEN,
City Registrar.

Expenditures and Revenue for Five Years.

	1908.	1909.	1910.	1911. Estimated.	1912. Estimated.
Expenditures	$34,988 94	$34,584 11	*$38,950 24	*$40,000 00	**$41,000 00**
Revenue	7,901 25	8,872 00	9,215 75	10,000 00	**10,000 00**

* Includes amount paid physicians for birth returns, heretofore deducted from revenue.

Expenditures for Three Years Grouped.

	1910.	1911. Estimated.	1912. Estimated.
Office expenses	$10,565 84	$10,693 41	$11,624 00
Pay rolls	26,734 40	26,006 59	27,651 00
General expenses	1,650 00	1,650 00	1,725 00
Totals	$38,950 24	$38,350 00	$41,000 00

Office and General Expenses Itemized.

Comparative Table.

	1910.	1911. Estimated.	1912. Estimated.
Printing	$3,107 20	$3,766 94	$3,184 00
Postage	1,212 16	1,200 00	1,200 00
Stationery	718 04	900 00	800 00
Telephones	148 00	148 00	110 00
Miscellaneous	.....	298 47	100 00
Travel	110 80	100 00	100 00
Advertising	18 60	20 00	20 00
Bond	5 00	5 00	5 00
Birth (canvass)	1,650 00	1,650 00	1,725 00
Cartage	7 50	5 00	5 00
Marking historic sites	447 00	.....	.....
Indexing and typewriting	529 54	.....	600 00
Payment to physicians	4,262 00	4,250 00	4,500 00
Printing vital records, on account	.....	.....	1,000 00
Totals	$12,215 84	$12,343 41	$13,349 00

Comparative List of Employees.

Rating.	Yearly Wages.	Average Number Employed.			Estimated Wage Total, 1912.
		1910.	1911. Estimated.	1912. Estimated.	
Registrar	$4,000 00	1	1	1	$4,000 00
Assistant registrars	1,700 00	2	2	2	3,400 00
Clerks	1,500 00	2	1	.....	.....
Clerk	1,600 00	.....	.....	1	1,600 00
Clerk	1,700 00	.....	1	1	1,700 00
Clerk and bookkeeper	1,500 00	1	1	.....	.....
Clerk and bookkeeper	1,600 00	.....	.....	1	1,600 00
Inspector	1,000 00	1	1	.....	.....
Inspector	1,200 00	.....	.....	1	1,200 00
Messenger	1,100 00	1	1	1	1,100 00
Constable	1,200 00	1	.....	.....	.....
Constable	1,400 00	.....	1	1	1,400 00
Clerk	799 00	1	1	.....	.....
Clerks	775 00	2	2	.....	.....
Clerk	760 00	.....	.....	1	760 00
Clerk	700 00	1	1	.....	.....
Clerk	735 00	.....	.....	1	735 00
Clerks	675 00	2	2	.....	.....
Clerks	684 00	.....	.....	9	6,156 00
Clerks	624 00	10	9	.....	.....
Clerks	800 00	2	2	5	4,000 00
Totals	.....	27	26	25	$27,651 00

RESERVE FUND.

Expenditures for Five Years Grouped.

	1908.	1909.	1910.	1911. Estimated.	1912. Estimated.
Expenditures	$63,859 02	$50,902 72	$55,845 59	$75,000 00	**$75,000 00**
Transfers	89,582 42	149,342 82	219,154 41	917,020 42	**175,000 00**
Totals	$153,441 44	$200,245 54	$275,000 00	$992,020 42	**$250,000 00**

SINKING FUNDS DEPARTMENT.

HON. JOHN F. FITZGERALD,
Mayor of the City of Boston:

SIR,— The following amounts will be needed in the next financial year to meet the requirements of chapter 27 of the Revised Laws relating to municipal indebtedness, and chapter 35, section 3, of the Revised Ordinances of 1898:

Cambridge Bridge Fund	$14,809 00
Charles River Basin Fund	12,108 00
Fifteen-year Fund	71,795 00
Highways, Making of, No. 1 Fund	93,576 00
Improved Sewerage Special Fund	993 00
New Ferry Landing Fund	15,998 00
Public Park Fund	104,347 00
Public Park Special Fund	160,582 00
Rapid Transit, Charlestown Bridge, No. 1 Fund	7,821 00
Rapid Transit, Charlestown Bridge, No. 2 Fund	5,864 00
Schoolhouses, No. 1 Fund	21,890 00
Schoolhouses, No. 2 Fund	264,696 00
Separate Systems of Drainage, No. 1 Fund	67,577 00
Separate Systems of Drainage, No. 2 Fund	17,932 00
Sewerage Loan, No. 2 Fund	11,397 00
Stony Brook Improvement Fund	10,277 00
Twenty-year Fund	352,545 00
Thirty-year, No. 1 Fund	6,745 00
Thirty-year, No. 2 Fund	25,556 00
	$1,266,508 00
Suffolk County Courthouse Fund	38,854 00
Total	*$1,305,362 00

Respectfully submitted by vote of the Board of Commissioners of Sinking Funds.

J. ALFRED MITCHELL,
Secretary.

* Repeated under Debt Requirements.

Expenditures for Three Years Grouped.

	1910.	1911. Estimated.	1912. Estimated.
Office expenses	$591 47	$600 00	**$650 00**
Pay rolls	1,700 00	1,700 00	**1,700 00**
Totals	$2,291 47	$2,300 00	**$2,350 00**

Office Expenses Itemized.

Comparative Table.

	1910.	1911. Estimated.	1912. Estimated.
Printing	$442 22	$550 00	$600 00
Stationery	24 25	50 00	50 00
Auditing	125 00	.....	.....
Totals	$591 47	$600 00	$650 00

Comparative List of Employees.

RATING.	Yearly Wages.	AVERAGE NUMBER EMPLOYED.			Estimated Wage Total, 1912.
		1910.	1911. Estimated.	1912. Estimated.	
Secretary	$700 00	1	1	1	$700 00
Treasurer	200 00	1	1	1	200 00
Bookkeeper	800 00	1	1	1	800 00
Totals	$1,700 00	3	3	3	$1,700 00

DEBT REQUIREMENTS.

	Expenditures, 1910-11.	Expenditures, 1911-12.	Estimated Expenditures, 1912-13.
DEBT.			
Sinking Fund requirements (already given):			
City debt	$1,465,755 00	$1,462,998 00	$1,266,508 00
County debt	39,826 00	39,209 00	38,854 00
Maturing debt, paid from taxes	34,750 00	223,750 00	* 342,013 49
Maturing county debt, paid from taxes	36,333 34	37,666 67	37,666 66
Hyde Park temporary debt	.....	.....	55,000 00
Maturing Hyde Park water debt	.....	.....	† 4,434 20
Totals	$1,576,664 34	$1,763,623 67	$1,744,476 35
INTEREST.			
City debt	$3,327,086 70	‡$3,371,320 72	§$3,413,000 00
County debt	135,565 72	‡ 140,223 83	139,526 67
Water debt†	138,460 17	‡ 127,240 37	‖ 138,510 00
Totals	$3,601,112 59	$3,638,784 92	$3,691,036 67

Summary.

Debt	$1,576,664 34	$1,763,623 67	$1,744,476 35
Interest	3,601,112 59	3,638,784 92	3,691,036 67
Totals	$5,177,776 93	$5,402,408 59	$5,435,513 02

* Includes $24,550, Hyde Park town debt.
† Not paid from taxes.
‡ To January 10, 1912.
§ Includes $11,088.25, interest on Hyde Park town debt.
‖ Includes $18,380, interest on Hyde Park water debt.

SOLDIERS' RELIEF DEPARTMENT.

The decrease in the annual expenses of the department still continues, due mainly to the increase of deaths among the beneficiaries and the unceasing vigilance of the officials in guarding against unworthy applicants and those who are not in need.

The decrease in this estimate could be made still lower but for the annexation of Hyde Park, involving an annual cost of $3,420 to forty-five separate persons.

Very respectfully,

J. E. GILMAN,
Soldiers' Relief Commissioner.

Expenditures and Revenue for Five Years.

	1908.	1909.	1910.	1911. Estimated.	1912. Estimated.
Expenditures	$247,659 70	$236,297 49	$218,538 87	$207,634 24	**$210,000 00**
Revenue	133,042 28	130,259 32	123,398 31	109,262 14	**101,089 00**

Expenditures for Three Years Grouped.

	1910.	1911. Estimated.	1912. Estimated.
Office expenses	$1,629 39	$958 89	$1,060 00
Pay rolls	16,344 00	16,749 34	16,850 00
General expenses (state and military aid, soldiers' relief and burials)	200,565 48	189,926 00	192,090 00
Totals	$218,538 87	$207,634 23	$210,000 00

Office Expenses Itemized.

Comparative Table.

	1910.	1911. Estimated.	1912. Estimated.
Printing	$440 36	$320 00	$350 00
Postage	68 00	64 00	70 00
Stationery	221 41	104 36	150 00
Telephones	160 44	161 66	160 00
Travel	622 18	158 87	200 00
Incidentals, fidelity insurance, etc.	117 00	150 00	130 00
Totals	$1,629 39	$958 89	$1,060 00

Comparative List of Employees.

RATING.	Yearly Wages.	AVERAGE NUMBER EMPLOYED.			Estimated Wage Total, 1912.
		1910.	1911. Estimated.	1912. Estimated.	
Commissioner	$3,500 00	1	1	1	$3,500 00
Settlement clerk and visitor	1,500 00	1	1	1	1,500 00
Male visitor	1,500 00	1	1	1	1,500 00
Male clerk	1,500 00	1	1	1	1,500 00
Chief office clerk	1,300 00	1	1	1	1,300 00
Docket clerk	1,200 00	1	1	1	1,200 00
Female visitors	1,100 00	4	3	3	3,300 00
Office clerk	850 00	1	1	1	850 00
Clerk and stenographer	800 00	1	1	1	800 00
Clerk and stenographer	800 00	1	1	1	800 00
Matron	600 00	1	1	1	600 00
Totals	.....	14	13	13	$16,850 00

STATISTICS DEPARTMENT.

HON. JOHN F. FITZGERALD,
Mayor of the City of Boston:

The estimates presented herewith ask for a total appropriation of $12,000, the same amount as was appropriated for 1911. This amount is asked for to enable us to secure another statistical clerk, who is much needed, and to publish special studies of the city debt, and Boston's relation to the metropolitan districts, the material for which is in hand and nearly ready for the press.

It is estimated by the editor of the *City Record* that the expense of publishing the same will be fully met from revenue accruing from its publication and sale.

Respectfully submitted for the Board,

F. SPENCER BALDWIN,
Chairman.

Expenditures for Five Years.

	1908.	1909.	1910.	1911. Estimated.	1912. Estimated.
Expenditures.....	$11,153 99	$8,719 18	$10,561 00	$10,652 80	**$12,000 00**

Expenditures for Three Years Grouped.

	1910.	1911. Estimated.	1912. Estimated.
Office expenses.....	$4,485 38	$4,332 80	$4,580 00
Pay rolls.....	6,075 62	6,320 00	7,420 00
Totals.....	$10,561 00	$10,652 80	$12,000 00

Office Expenses Itemized.

Comparative Table.

	1910.	1911. Estimated.	1912. Estimated.
Printing.....	$3,655 00	$3,486 48	$4,100 00
Postage.....	36 00	162 18	165 00
Stationery.....	51 54	75 65	75 00
Telephones.....	82 50	66 03	70 00
Messenger service.....	71 94	114 86	135 00
Travel.....	87 90	.....	.....
Advertising.....	.....	392 50	.....
Millionaire adding machine.....	475 00	.....	.....
Justice's fees.....	5 00	19 25	20 00
Books and periodicals.....	20 50	15 85	15 00
Totals.....	$4,485 38	$4,332 80	$4,580 00

Comparative List of Employees.

RATING.	Yearly Wages.	AVERAGE NUMBER EMPLOYED.			Estimated Wage Total, 1912.
		1910.	1911. Estimated.	1912. Estimated.	
Secretary	$3,000 00	1	1	1	$3,000 00
Editorial clerk	1,700 00	1	1	1	1,700 00
Statistical clerk	900 00	1	1	1	1,000 00
Statistical clerk	1,000 00	.....	.....	1	1,000 00
Stenographer	720 00	1	1	1	720 00
Totals	.....	4	4	5	$7,420 00

CITY RECORD.

Expenditures and Revenue for Four Years.

	1909.	1910.	1911. Estimated.	1912. Estimated.
Expenditures	$4,679 70	$7,148 32	$10,903 84	**$10,050 00**
Revenue	4,219 10	10,271 40	10,000 00	**10,000 00**

Expenditures for Three Years Grouped.

	1910.	1911. Estimated.	1912. Estimated.
Office expenses	$193 67	$225 00	$225 00
Pay rolls	1,604 44	2,078 84	2,500 00
General expenses	5,350 21	8,600 00	7,325 00
Totals	$7,148 32	$10,903 84	$10,050 00

Estimate of revenue is based on the continuation of the tax sale advertising in the *City Record*.

The apparent difference existing between figures for estimate of "general expense," 1911 and 1912, as against the actual expenditure given under this head for 1910, is due to the fact that bills properly belonging to 1910, amounting to $1,528.75, were paid out of 1911 revenue; and, in addition, there is included in the 1911 figure the cost of preparing and printing an index for 1909.

JOHN A. MURPHY,
Editor.

STREET LAYING-OUT DEPARTMENT.

HON. JOHN F. FITZGERALD,
Mayor of the City of Boston:

DEAR SIR,— The estimates of the Street Laying-Out Department for the fiscal year 1912–13 make a total somewhat higher than the appropriation for the department for the fiscal year 1911–12. The chief engineer of the department believes that his force will need to be increased because of the additional work which the annexation of Hyde Park will bring about, and the large improvements proposed, such as the widening of Pleasant, Avery and Norfolk streets, the extension of Hamilton place, the making of a new highway from Causeway street to the junction of Cambridge and Charles streets, in the West End, and various studies suggested by the Chamber of Commerce and other organizations, and the Board of Street Commissioners agrees with him.

Very truly yours,

J. J. O'CALLAGHAN,
Secretary.

Expenditures and Revenue for Five Years.

	1908.	1909.	1910.	1911. Estimated.	1912. Estimated.
Expenditures	$76,531 80	$77,999 68	$84,898 32	$122,457 98	**$131,982 41**
Revenue	20,151 00	23,223 13	25,733 00	25,000 00	**26,000 00**

Expenditures for Three Years Grouped.

	1910.	1911. Estimated.	1912. Estimated.
Office expenses	$10,431 51	$9,725 22	$10,225 00
Pay rolls	71,589 93	107,432 76	116,757 41
General expenses	2,876 88	5,300 00	5,000 00
Totals	$84,898 32	$122,457 98	$131,982 41

Expenditures for Three Years by Departmental Divisions.

DIVISIONS.	1910.	1911. Estimated.	1912. Estimated.
Central office (including pay rolls)	$36,218 78	$34,494 67	$35,693 00
Engineering Division	42,419 32	81,663 31	89,889 41
Assessment Division	6,260 22	6,300 00	6,400 00
Totals	$84,898 32	$122,457 98	$131,982 41

CENTRAL OFFICE.

Office Expenses Itemized.

Comparative Table.

	1910.	1911. Estimated.	1912. Estimated.
Printing	$1,005 74	$1,150 00	$1,100 00
Postage	90 00	110 00	115 00
Stationery	294 03	284 51	300 00
Telephones	299 16	382 32	400 00
Messenger service	64 90	68 35	75 00
Travel	807 50	753 95	900 00
Advertising	1,780 84	1,523 53	1,600 00
Surveyor's supplies, books, maps, etc.	926 39	615 00	600 00
Public lands	229 10	282 37	300 00
Experts' service	1,675 00	2,136 70	2,200 00
Miscellaneous	2,769 79	1,518 49	1,635 00
Totals	$9,942 45	$8,825 22	$9,225 00

Comparative List of Employees.

Rating.	Yearly Wages.	Average Number Employed.			Estimated Wage Total, 1912.
		1910.	1911. Estimated	1912. Estimated.	
Commissioner	$4,500 00	1	1	1	$4,500 00
Commissioner	4,000 00	1	1	1	4,000 00
Commissioner	4,000 00	1	1	1	4,000 00
Secretary	3,600 00	1	1	1	3,600 00
Stenographer	1,200 00	1	1	1	1,200 00
Claim agent	1,500 00	1	1	1	1,500 00
Messengers	800 00	2	2	2	1,600 00
Cashier and clerk	1,200 00	1	1	1	1,200 00
Clerk	2,000 00	1	1	1	2,000 00
Constables	1,200 00	2	2	2	2,400 00
Office boy	468 00	1	1	1	468 00
Totals	.....	13	13	13	$26,468 00

ASSESSMENT DIVISION.

Comparative List of Employees.

Rating.	Yearly Wages.	Average Number Employed.			Estimated Wage Total, 1912.
		1910.	1911. Estimated.	1912. Estimated.	
Chief	$2,200 00	1	1	1	$2,200 00
Chief clerk	1,200 00	1	1	1	1,200 00
Clerk	1,000 00	1	1	1	1,000 00
Clerk	1,000 00	1	1	1	1,000 00
Clerk	1,000 00	1	1	1	1,000 00
Totals	.....	5	5	5	$6,400 00

ENGINEERING DIVISION.

Expenditures for Three Years Grouped.

	1910.	1911. Estimated.	1912. Estimated.
Office expenses	$489 06	$900 00	$1,000 00
Pay rolls	*39,053 38	†75,463 31	83,889 41
General expenses	2,876 88	5,300 00	5,000 00
Totals	$42,419 32	$81,663 31	$89,889 41

* 12⅓ months. † 11⅔ months.

For the year 1910 the division which is now the Engineering Division of the Street Laying-Out Department consisted of the Surveying Division of the Street Laying-Out Department with expenses as above; the Surveying Division of the Engineering Department with expenses of $35,370.16; besides men engaged on sewerage works whose salaries, amounting to $6,983.76, were charged to loans. The total for 1910 on this basis was $84,773.24.

The increase in amount estimated for 1912 over that of 1911 is on account of the annexation of Hyde Park to Boston. It seems desirable to retain the services of the assistant to the town engineer on account of his experience; also four rodmen will be needed.

Comparative List of Employees.

RATING.	Yearly Wages.	AVERAGE NUMBER EMPLOYED.			Estimated Wage Total, 1912.
		1910.	1911. Estimated.	1912. Estimated.	
Chief engineer	$3,500 00	1	1	1	$3,500 00
Assistant chief	2,800 00	1	1	1	2,800 00
Assistant engineers	2,500 00	1	2	2	5,000 00
Assistant engineer	2,000 00	1	1	1	2,000 00
Assistant engineer	1,600 00	1	1	.....	.....
Assistant engineer	1,565 00	1	1	1	1,565 00
Assistant engineer	1,500 00	1	1	1	1,500 00
Carried forward	.....	7	8	7	$16,365 00

Comparative List of Employees.—*Concluded.*

Rating.	Yearly Wages.	Average Number Employed.			Estimated Wage Total, 1912.
		1910.	1911. Estimated.	1912. Estimated.	
Brought forward	.....	7	8	7	$16,365 00
Assistant engineer	$1,450 00	.....	1	1	1,450 00
Assistant engineers	1,408 50	.....	3	3	4,225 50
Assistant engineer	1,330 25	.....	1	1	1,330 25
Assistant engineers	1,252 00	.....	3	4	5,008 00
Assistant engineers	1,173 75	.....	2	2	2,347 50
Draughtsmen	1,300 00	.....	2	2	2,600 00
Draughtsman	1,252 00	1	1	1	1,252 00
Draughtsmen	1,000 00	2	2	2	2,000 00
Instrumentmen	1,095 50	1	2	2	2,191 00
Instrumentmen	1,017 25	3	9	9	9,155 25
Instrumentmen	939 00	2	4	4	3,756 00
Instrumentmen	860 75	.....	2	3	2,582 25
Rodman and conveyancer	1,095 50	.....	1	1	1,095 50
Assistant conveyancer	939 00	3	1	1	939 00
Assistant conveyancer	860 75	1	1	1	860 75
Assistant conveyancers	782 50	2	2	2	1,565 00
Rodmen	800 00	1	2	2	1,600 00
Rodmen	782 50	9	15	18	14,085 00
Rodman	626 00	1	.....	.....	.....
Tape repairer and custodian of instrument room	939 00	1	1	1	939 00
Map mounter and electrical blue printer	939 00	1	1	1	939 00
Caretaker of instruments	1,095 50	.....	1	1	1,095 50
Caretaker of instruments	939 00	3	1	1	939 00
Clerk	626 00	1	1	1	626 00
Messenger	900 00	.....	1	1	900 00
Messengers	782 50	2	2	2	1,565 00
Boy	599 91	1	1	1	599 91
Axemen	939 00	1	2	2	1,878 00
Axeman	782 50	1	.....	.....	.....
Totals	.....	44	73	77	$83,889 41

SUPPLY DEPARTMENT.

Expenditures for Five Years.

	1908.	1909.	1910.	1911. Estimated.	1912. Estimated.
Expenditures	$9,397 41	$11,544 79	$11,358 76	$12,265 00	**$14,000 00**

Expenditures for Three Years Grouped.

	1910.	1911. Estimated.	1912. Estimated.
Office expenses	$3,358 44	$3,665 00	$4,500 00
Pay rolls	8,000 32	8,600 00	9,500 00
Totals	$11,358 76	$12,265 00	$14,000 00

Office Expenses Itemized.

Comparative Table.

	1910.	1911. Estimated.	1912. Estimated.
Printing	$1,169 82	$1,050 00	$1,200 00
Postage	547 37	600 00	700 00
Stationery, etc.	651 38	750 00	800 00
Telephones	283 98	350 00	400 00
Messenger service	.....	15 00	50 00
Travel	108 60	200 00	250 00
Advertising	199 70	350 00	500 00
Chemists	272 31	350 00	600 00
Incidentals	125 28	.....	.....
Totals	$3,358 44	$3,665 00	$4,500 00

Comparative List of Employees.

RATING.	Yearly Wages.	AVERAGE NUMBER EMPLOYED.			Estimated Wage Total, 1912.
		1910.	1911. Estimated.	1912. Estimated.	
Superintendent	$3,000 00	1	1	1	$3,000 00
Assistant purchasing agent	1,600 00	1	1	1	1,600 00
Clerk and stenographer	1,400 00	1	1	1	1,600 00
Coal weigher	1,400 00	1	1	1	1,400 00
Clerk	900 00	1	1	1	1,000 00
Inspector of hay and grain	900 00	.....	* 1	1	900 00
Totals	.....	5	6	6	$9,500 00

* Four months.

I would respectfully recommend that the salary of George E. Carroll be increased from $1,400 to $1,600 a year. In making this recommendation I feel that the ability shown in his work entitles him to the increase.

I would recommend also that the salary of Francis P. Rock be increased from $900 to $1,000.

TREASURY DEPARTMENT.

HON. JOHN F. FITZGERALD,
Mayor of the City of Boston:

I submit herewith estimated expenditures of the Treasury Department for the year 1912–13. The increase over amount allowed for year 1911–12 is due to additional transportation expenses made necessary by annexation of Hyde Park and small increases in salaries.

Respectfully,

C. H. SLATTERY,
City Treasurer.

Expenditures and Revenue for Five Years.

	1908.	1909.	1910.	1911. Estimated.	1912. Estimated.
Expenditures.....	$49,130 47	$47,533 34	$46,811 95	$46,900 03	**$49,600 00**
Revenue.....	53,810 92	63,126 00	82,452 93	100,000 00	**60,000 00**

Expenditures for Three Years Grouped.

	1910.	1911. Estimated.	1912. Estimated.
Office expenses.....	$8,778 95	$8,155 59	$9,800 00
Pay rolls.....	38,033 00	38,744 44	39,800 00
Totals.....	$46,811 95	$46,900 03	$49,600 00

Office Expenses Itemized.

Comparative Table.

	1910.	1911. Estimated.	1912. Estimated.
Printing.....	$1,109 04	$643 07	$1,200 00
Postage.....	255 40	291 40	300 00
Stationery.....	360 86	288 64	500 00
Telephones.....	230 65	206 13	300 00
Travel.....	5,074 34	5,201 59	5,700 00
Advertising.....	55 70	50 61	100 00
Miscellaneous office expenses.....	390 46	51 65	250 00
Bonds.....	1,302 50	1,422 50	1,450 00
Totals.....	$8,778 95	$8,155 59	$9,800 00

Comparative List of Employees.

Rating.	Yearly Wages.	Average Number Employed.			Estimated Wage Total, 1912.
		1910.	1911. Estimated.	1912. Estimated.	
Treasurer	$5,000 00	1	1	1	$5,000 00
Cashier	4,000 00	1	1	1	4,000 00
Teller	3,000 00	1	1	1	3,000 00
Paymaster	2,700 00	1	1	1	2,700 00
Paymasters	2,500 00	2	2	2	5,000 00
Paymasters	2,300 00	2	2	2	4,600 00
Bookkeeper	1,900 00	1	1	1	1,900 00
Draft and trustee clerk and paymaster	2,300 00	1	1	1	2,300 00
Bond and interest clerk and paymaster	2,000 00	1	1	1	2,000 00
County clerk and paymaster	1,600 00	1	1	1	1,600 00
Pay roll clerk and paymaster	1,800 00	1	1	1	1,800 00
Assistant bookkeeper	1,600 00	1	.....	.....	.....
Assistant bookkeeper	2,000 00	.....	1	1	2,000 00
General clerk	1,100 00	1	.....	.....	.....
General clerk	1,200 00	.....	1	.....	.....
General clerk	1,300 00	.....	.....	1	* 1,300 00
General clerk	1,400 00	1	1	1	1,400 00
Messenger and clerk	1,000 00	1	.....	.....	.....
Messenger and clerk	1,100 00	.....	1	.....	.....
Messenger and clerk	1,200 00	.....	.....	1	* 1,200 00
Totals	.....	17	17	17	$39,800 00

* Increase of $100 because of increased efficiency, length of service, etc.

WEIGHTS AND MEASURES DEPARTMENT.

HON. JOHN F. FITZGERALD,
Mayor of the City of Boston:

In my report of 1910–11 I recommended the installation of an auto truck for the department to insure more rapid transit to locations situated at the extreme

limits of the city. As more territory has recently been annexed, extending the limits much farther, I have asked for an increased appropriation of two thousand dollars ($2,000) to procure an auto truck of suitable capacity to carry additional weights for the testing of railroad and coal scales of large dimensions, which otherwise cannot be transported, and which are extremely essential.

Yours very respectfully,

CHARLES B. WOOLLEY,
Sealer.

Expenditures and Revenue for Five Years.

	1908.	1909.	1910.	1911. Estimated.	1912. Estimated.
Expenditures	$22,992 12	$23,748 13	$24,474 30	$24,859 68	**$27,676 00**
Revenue	7,695 80	9,048 48	9,434 47	9,500 00	**9,500 00**

Expenditures for Three Years Grouped.

	1910.	1911. Estimated.	1912. Estimated.
Office expenses	$726 70	$662 48	$663 00
Pay rolls	19,882 20	20,879 13	21,640 00
General expenses	3,865 40	3,318 07	5,373 00
Totals	$24,474 30	$24,859 68	$27,676 00

Office Expenses Itemized.

Comparative Table.

	1910.	1911. Estimated.	1912. Estimated.
Printing	$441 48	$412 22	$375 00
Postage	28 00	20 00	30 00
Stationery	71 82	87 41	80 00
Telephones	120 00	115 75	120 00
Travel	35 65	.....	.....
Advertising	19 05	18 60	50 00
Miscellaneous	10 70	8 50	8 00
Totals	$726 70	$662 48	$663 00

Comparative List of Employees.

RATING.	Yearly Wages.	AVERAGE NUMBER EMPLOYED.			Estimated Wage Total, 1912.
		1910.	1911. Estimated.	1912. Estimated.	
Sealer	$3,000 00	1	1	1	$3,000 00
Clerk	1,600 00	.....	1	1	1,600 00
Deputies	1,600 00	10	10	10	16,000 00
Laborer	940 00	1	1	1	1,040 00
Totals	.....	12	13	13	$21,640 00

Deputy Sealer John E. Ansell was given a noncompetitive examination before the Civil Service Commission, and was appointed chief clerk of the department, June 16, 1911.

John J. Ryan was appointed a deputy sealer to fill the vacancy thus created.

Philip F. Leonard, laborer, had his salary increased from $940.00 to $1,040.00, June 26, 1911.

General Expenses Itemized.

ITEMS.	1910.	1911. Estimated.	1912. Estimated.
Board of six horses	$1,876 00	$2,161 00	$2,160 00
Shoeing of six horses	209 49	228 63	375 00
Steel stamps and branding irons	61 08	57 38	50 00
Repairing and painting wagons	202 36	314 71	300 00
Harnesses, new supplies and repairing old	75 35	79 05	150 00
Tools and hardware	115 87	2 53	75 00
Marking acid and barium	25 75	.....	25 00
Ferry tolls and car fares	16 46	25 00	50 00
Repairing standard and try scales	16 10	19 97	50 00
New standard, try scales, etc	454 00	.....	.....
Medical attendance of horses	1 50	43 00	50 00
Lead seals	51 00	27 50	50 00
Sealer's bond	8 00	8 00	8 00
New horse	350 00	325 00	.....
Extra horse hire	56 00	.....	.....
Wrapping paper and twine	8 58	12 05	20 00
New wagon for heavy work	325 00	.....	.....
Deputies' badges	5 00	.....	.....
Purchases made to secure evidence of short weight,	4 20	10 85	.....
Paints, oils, etc	3 66	3 40	10 00
Truck automobile for heavy work	.....	.....	2,000 00
Totals	$3,865 40	$3,318 07	$5,373 00

WIRE DEPARTMENT.

HON. JOHN F. FITZGERALD,
Mayor of the City of Boston:

Sixty-one thousand three hundred twelve dollars pay roll estimate is on the basis of all present employees and one additional inspector at $1,000. Included in this estimate is the sum of $2,400, designed for increase in salaries of fourteen employees with the object of equalizing them with salaries of other employees performing the same duties. In all of these cases the maximum salary paid for similar positions in the department would have been reached some time back providing the inspector had received the annual increase of $100.00, as designed.

There have also been added to the department two additional inspectors at $1,000 each.

Authorization has also been received from the Civil Service Commission for the appointment of another inspector at $1,000 per annum. These appointments were made necessary by the annexation of Hyde Park, by the natural increase of business in other sections of the city, and by the carrying out of provisions of chapter 364 and chapter 371 of the Acts of 1911; chapter 364 increasing the amount of mileage to be prescribed annually by the Commissioner of Wires from two miles to five miles of streets; chapter 371 providing that all overhead wiring at present carrying direct current at a potential of over 10,000 volts or alternating current at a potential of over 5,000 volts shall be removed from overhead the streets in the City of Boston before the thirtieth day of June, 1913, and preventing the installation of wires overhead after that date carrying currents of such potential and type. As there are ten miles of streets in the City of Boston which at present have such wires, their removal and the installation of necessary conduits underground entail considerable additional work.

A new stenographer has also been added at a salary of $600 per annum. The engagement of this employee was necessitated on account of the additional work resulting from the carrying out of chapter 571 of the Acts of 1910 relative to fees for permits issued by the department. The fees charged, however, in the ten months ending January 1, 1912, amounted to $3,713.50.

There has also been added a chauffeur, at approximately $1,100 per year.

In the estimate for printing is included the cost of a new edition of the rules and requirements of the department, which will be a trifle less than $500.

Increase in advertising is due to change in the law whereby five miles of streets per year are prescribed instead of two miles, as previously, and to the annexation of Hyde Park.

The increase in postage is due to the increase in mail necessitated by the carrying out of chapter 571 of the Acts of 1910, and the mailing expense in connection with the rules and requirements.

The increase in the estimate for travel is due to increase in the inspection force and additional territory to be covered.

Estimate on horse expense is reduced practically one-

half, as it is the intention to dispense with one horse on account of department automobiles.

Increase in estimate for automobiles is due to the fact that the department has recently purchased a new automobile, and that during the year 1912 this automobile and the one bought last year will both be in commission.

JAMES E. COLE,
Commissioner of Wires.

Expenditures and Revenue for Five Years.

	1908.	1909.	1910.	1911. Estimated.	1912. Estimated.
Expenditures	$54,662 45	$54,996 09	$57,741 70	$61,825 78	$68,490 00
Revenue	72 15	.....	.....	3,300 00	4,000 00

Expenditures for Three Years Grouped.

	1910.	1911. Estimated.	1912. Estimated.
Office expenses	$352 04	$226 31	$260 00
Pay rolls	50,065 26	54,403 05	61,312 00
General expenses	7,324 40	7,196 42	6,418 00
Emergency	.....	.....	500 00
Totals	$57,741 70	$61,825 78	$68,490 00

Office and General Expenses Itemized.

Comparative Table.

	1910.	1911. Estimated.	1912. Estimated.
Printing	$1,823 70	$1,369 26	$1,575 00
Postage	109 50	143 00	200 00
Stationery	171 13	200 89	231 00
Telephones	530 55	395 41	500 00
Travel	1,163 50	1,280 05	1,500 00
Advertising	41 90	55 85	150 00
Automobiles:			
Purchase	1,500 00	1,875 00	.....
Maintenance	177 65	780 84	1,600 00
Miscellaneous (including horse, tools, etc)	2,158 51	1,322 43	922 00
Emergency	.....	.....	500 00
Totals	$7,676 44	$7,422 73	$7,178 00

Comparative List of Employees.

Rating.	Yearly Wages.	Average Number Employed.			Estimated Wage Total, 1912.
		1910.	1911. Estimated.	1912. Estimated.	
Commissioner and chief electrician	$5,000 00	1	1	1	$5,000 00
Chief inspectors	2,000 00	1	2	2	4,000 00
Assistant chief inspector	1,800 00	1	.....	.....	.....
Chief clerk	1,600 00	1	1	1	1,600 00
Engineers	1,500 00	2	1	.....	.....
Engineers	1,600 00	.....	1	2	3,200 00
Inspectors	1,500 00	3	3	8	12,000 00
Inspectors	1,300 00	.....	5	2	2,600 00
Inspectors	1,200 00	13	8	13	15,600 00
Inspectors	1,100 00	2	5	.....	.....
Inspectors	1,000 00	6	7	7	7,000 00
Deputy inspector	800 00	1	1	.....	.....
Clerk and deputy inspector. *	800 00	1	1	.....	.....
Inspector and clerk	1,500 00	1	1	1	1,500 00
Clerk	1,200 00	1	1	1	1,200 00
Stenographer	1,100 00	1	.....	.....	.....
Stenographer	1,200 00	.....	1	1	1,200 00
Stenographers	600 00	.....	2	2	1,200 00
Stenciler	1,000 00	1	1	1	1,000 00
Drivers	1,000 00	2	2	2	2,000 00
Telephone operator	600 00	1	1	1	600 00
Chauffeur	† 3 00	.....	1	1	1,092 00
Office boy	312 00	1	.....	.....	.....
Office boy	520 00	.....	1	1	520 00
Totals	.....	40	47	47	$61,312 00

* Clerk and deputy inspector at $800 severed his connection with the department late in the year, and a stenographer at $600 was appointed to do his work.

† Per day.

COUNTY BUILDINGS.

HON. JOHN F. FITZGERALD,
Mayor of the City of Boston:

The increase requested on county buildings, in charge of this department, is intended to cover requirements desired mostly for repair and alteration work in order to keep the buildings in good condition. Since the enlargement of the courthouse, Pemberton square, there has been an increased cost for fuel, light, furniture and furnishings.

M. A. FISH,
Superintendent of Public Buildings.

Expenditures for Five Years.

	1908.	1909.	1910.	1911. Estimated.	1912. Estimated.
Expenditures	$51,388 03	$50,174 66	$49,297 42	$50,447 20	**$57,775 00**

Expenditures for Three Years Grouped.

	1910.	1911. Estimated.	1912. Estimated.
Pay rolls	$9,873 30	$9,812 83	$10,020 00
General expenses	39,424 12	40,634 37	47,755 00
Totals	$49,297 42	$50,447 20	$57,775 00

Expenditures for Three Years by Departmental Divisions.

DIVISIONS.	1910.	1911. Estimated.	1912. Estimated.
Courthouse	$26,563 73	$32,490 00	$38,400 00
Seven district courts	14,679 64	16,932 83	17,285 00
Medical examiners	1,038 94	655 21	740 00
Morgue, North Grove street	.....	369 16	1,350 00
Land Court *	6,244 94	.....	.....
Jury Waived Session *	646 20	.....	.....
Jail	123 97	.....	.....
Totals	$49,297 42	$50,447 20	$57,775 00

* The Land Court and the Jury Waived Session are now located in the courthouse.

COURTHOUSE.

General Expenses Itemized.

ITEMS.	1910.	1911. Estimated.	1912. Estimated.
Rents (Ford Hall)	$70 00	.....	.....
Repairs and alterations	1,993 63	$6,830 00	$6,750 00
Furniture and furnishings	5,395 21	4,250 00	4,000 00
Fuel	10,967 55	13,320 00	19,250 00
Electric lighting	6,005 77	7,090 00	7,700 00
Gas lighting	352 55	70 00	300 00
Ice	373 71	400 00	400 00
Water	913 20	430 00	.....
Moving Registry of Deeds	363 86	.....	.....
Moving Land Court	128 25	.....	.....
Miscellaneous	.....	100 00	.....
Totals	$26,563 73	$32,490 00	$38,400 00

SEVEN DISTRICT COURTS.

Expenditures for Three Years Grouped.

	1910.	1911. Estimated.	1912. Estimated.
Pay rolls	$9,227 10	$9,812 83	$10,020 00
General expenses	5,452 54	7,120 00	7,265 00
Totals	$14,679 64	$16,932 83	$17,285 00

Comparative List of Employees.

RATING.	Yearly Wages.	AVERAGE NUMBER EMPLOYED.			Estimated Wage Total, 1912.
		1910.	1911. Estimated.	1912. Estimated.	
Custodian	$1,000 00	1	1	1	$1,000 00
Janitor	780 00	1	1	1	780 00
Janitors	750 00	3	3	4	3,000 00
Janitor	720 00	1	1	1	720 00
Janitor	680. 00	1	1	1	680 00
Janitor	665 00	1	1	1	665 00
Janitors	600 00	2	2	2	1,200 00
Janitor	518 33	.....	1	.....	.....
Janitor	Variable	1	1	1	200 00
Scrub women	Variable	6	6	6	1,775 00
Totals	.....	17	18	18	$10,020 00

Office Expenses Itemized.

ITEMS.	1910.	1911. Estimated.	1912. Estimated.
Repairs and alterations	$2,047 51	$3,200 00	$3,400 00
Furniture and furnishings	608 14	800 00	650 00
Electric lighting	602 92	735 00	800 00
Gas lighting	51 18	50 00	50 00
Fuel	1,154 39	1,600 00	1,600 00
Lawns, etc	643 15	500 00	650 00
Teaming	39 25	50 00	100 00
Water	306 00	170 00	.....
Ice	.....	15 00	15 00
Totals	$5,452 54	$7,120 00	$7,265 00

MEDICAL EXAMINERS.

General Expenses Itemized.

ITEMS.	1910.	1911. Estimated.	1912. Estimated.
Rental of offices *	$420 00	$420 00	$420 00
Cleaning of offices	204 00	120 00	120 00
Repairs and alterations	91 44	45 11	100 00
Furniture and furnishings	323 50	70 10	100 00
Totals	$1,038 94	$655 21	$740 00

* Chapter 424 of the Acts of 1908 specifies that the County of Suffolk shall provide rooms suitably furnished for the medical examiners.

MORGUE, NORTH GROVE STREET.

General Expenses Itemized.

ITEMS.	1911. Estimated.	1912. Estimated.
Repairs and alterations	$90 01	$500 00
Furniture and furnishings	.....	100 00
Electric lighting	215 87	500 00
Gas lighting	18 03	35 00
Fuel	45 25	200 00
Ice	.....	15 00
Totals	$369 16	$1,350 00

This department had charge of morgue only during the last part of year 1911.

SUFFOLK COUNTY COURTHOUSE.

BOSTON, November 20, 1911.

HON. JOHN F. FITZGERALD,
Mayor of the City of Boston:

SIR,— The estimated amount of money deemed necessary for the care of the courthouse in Suffolk County and keeping the same in proper condition and for removing the ashes and snow during the financial

year commencing February 1, 1912, and ending January 31, 1913, will be as follows:

Salaries and wages	$40,000 00
Floor washing and cleaning	4,000 00
Window washing and jobbing labor	1,000 00
Laundry work	450 00
Removing ashes and snow	500 00
Telephone exchange	2,000 00
New carpets, cleaning and repairing old ones	700 00
Cleaning woodwork, walls and ceilings of offices and corridors	1,200 00
	$49,850 00

Respectfully submitted,

FRED H. SEAVEY,
Custodian.

SUFFOLK COUNTY JAIL.

BOSTON, November 26, 1911.

HON. JOHN F. FITZGERALD,
Mayor of the City of Boston:

SIR,— The estimated amount of money deemed necessary for the care and support of prisoners and witnesses in Suffolk County Jail and for salaries, inside repairs, stable expenses, etc., during the financial year commencing February 1, 1912, and ending January 31, 1913, will be as follows, viz.:

Salaries	$32,000 00
Pensions	1,900 00
Subsistence supplies	19,000 00
Fuel	4,500 00
Clothing and bedding	3,000 00
Furniture, furnishings and sundries	1,200 00
Gas and electric lighting	1,500 00
Stationery, books, bibles and printing	350 00
Ice and small items	400 00
Hardware and paint	1,200 00
Aid to discharged prisoners	100 00
Carried forward	$65,150 00

Brought forward	$65,150 00
Telephone service	200 00
Feeding and shoeing horses and repairs on wagons and harnesses	900 00
General inside repairs	1,200 00
Estimate for new shower baths and tubs and plumbing in men's bathroom	3,000 00
	$70,450 00

Estimated Receipts.

Estimated fines, Superior Criminal Court . .	$20,000 00
Estimated fines at jail	3,400 00
Estimated board of poor debtors	150 00
Estimated from sale of old material . . .	100 00
	$23,650 00

Respectfully submitted,

FRED H. SEAVEY,
Sheriff and Keeper of Suffolk County Jail.

REGISTRY OF DEEDS.

BOSTON, December 12, 1911.

HON. JOHN F. FITZGERALD,
Mayor of the City of Boston:

DEAR SIR,— I estimate that the needs of the Suffolk Registry of Deeds for the fiscal year 1912–13 will require an appropriation of $59,000. This is an increase of $2,000 over the amount asked for by me for the current fiscal year, and is due to the following causes:

1. Slight increases in the salaries of sixteen employees amounting to a total of $1,668. These increases are warranted by length of service, additional experience and extra work.

2. The balance of the increase asked is the amount of my estimate of the additional compensation that

will be paid to piece-work copyists because of the natural growth of the business of the office during the coming year.

Respectfully yours,

WILLIAM T. A. FITZGERALD,
Register.

Expenditures and Revenue for Five Years.

	1908.	1909.	1910.	1911. Estimated.	1912. Estimated.
Expenditures	$49,726 19	$48,489 65	$53,273 54	$56,055 30	**$59,000 00**
Revenue	35,891 20	41,302 30	42,169 01	44,161 05	**46,000 00**

Expenditures for Three Years Grouped.

	1910.	1911. Estimated.	1912. Estimated.
Office expenses	$3,281 99	$3,471 18	$3,145 00
Pay rolls	49,991 55	52,584 12	55,855 00
Totals	$53,273 54	$56,055 30	$59,000 00

Office Expenses Itemized.

Comparative Table.

	1910.	1911. Estimated.	1912. Estimated.
Printing and binding	$1,100 25	$1,840 27	$1,200 00
Postage	131 00	156 00	175 00
Stationery and index books	1,212 42	1,243 23	1,400 00
Telephones	123 87	130 49	150 00
Office books	116 50	87 30	100 00
Typewriters	596 70	.....	100 00
Typewriter repairs	1 25	13 89	20 00
Totals	$3,281 99	$3,471 18	$3,145 00

Comparative List of Employees.

Rating.	Yearly Wages.	Average Number Employed.			Estimated Wage Total, 1912.
		1910.	1911. Estimated.	1912. Estimated.	
Register and assistant recorder	$6,000 00	1	1	1	$6,000 00
Assistant register	2,500 00	1	1	1	2,500 00
Second assistant register	1,800 00	1	1	.....	.....
Second assistant register	1,980 00	.....	.....	1	1,980 00
Clerk	1,560 00	1	1	.....	.....
Clerk	1,500 00	1	1	.....	.....
Clerks	1,620 00	.....	.....	2	3,240 00
Clerk	1,200 00	.....	.....	1	1,200 00
Clerk	1,040 00	1	1	1	1,040 00
Clerk	936 00	1	1	1	936 00
Clerk	780 00	1	1	.....	.....
Clerk	520 00	1	1	1	520 00
Office boy	260 00	1	.....	.....	.....
Office boy	364 00	.....	1	.....	.....
Clerk	468 00	.....	.....	1	468 00
Telephone operator	520 00	1	1	1	520 00
Stenographer	884 00	1	1	.....	.....
Stenographer	936 00	.....	.....	1	936 00
Coat room attendants	364 00	2	2	.....	.....
Coat room attendants	468 00	.....	.....	2	936 00
Reference maker	312 00	1	1	1	312 00
Comparers	936 00	3	3	3	2,808 00
Entry clerk	1,040 00	1	1	1	1,040 00
Entry clerk	936 00	1	1	1	936 00
Registered land clerk	1,040 00	1	1	1	1,040 00
Pagers	780 00	2	2	.....	.....
Pagers	832 00	.....	.....	2	1,664 00
Indexers	780 00	2	2	.....	.....
Indexers	832 00	.....	.....	2	1,664 00
Indexer	936 00	1	1	1	936 00
Superintendent of work	1,040 00	1	1	.....	.....
Superintendent of work	1,200 00	.....	.....	1	1,200 00
Clerk, old records	936 00	.....	.....	1	936 00
Copyists (piece work) 20 cents per page	.....	25	25	25	23,043 00
Totals	.....	52	52	53	$55,855 00

John W. Johnson, second assistant register, increased from $1,800 to $1,980, by reason of twenty years' service and his qualifications as a member of the Bar and general knowledge of the office business.

Sidney Dunn increased from $1,500 a year to $1,620, by reason of his ten years' service and qualifications as a member of the Bar and general knowledge of the office business.

Daniel E. Harrington increased from $1,560 a year to $1,620, by reason of increased proficiency and additional work.

Gertrude A. Donovan, superintendent of work, increased from $1,040 per year to $1,200, by reason of twenty-eight years' service, general qualifications and additional work.

Patrick F. Brogan increased from $1,040 a year to $1,200, by reason of increased proficiency and additional work.

Frank J. McCarthy increased from $936 a year to $1,040, by reason of twelve years' service, increased proficiency and additional work.

Cora M. Getchell increased from $780 a year to $936, by reason of her twenty-two years' service, general proficiency and additional duties.

Cecelia F. Egan increased from $780 a year to $832, by reason of thirty-two years' service, general proficiency and additional work.

Frank J. Reddy increased from $780 a year to $936.

Angelina McKenna increased from $884 a year to $936.

Margaret G. King increased from $780 a year to $832.

Elizabeth V. Sullivan increased from $780 a year to $832.

Jane J. Martin increased from $780 a year to $832.

Margaret E. Good increased from $364 a year to $468.

Alberta Jefferson increased from $364 a year to $468.

Thomas Boyle increased from $364 a year to $468, because of increased proficiency and additional work.

INDEX COMMISSIONERS.

HON. JOHN F. FITZGERALD,

Mayor of the City of Boston:

DEAR SIR,— No increase of appropriation is asked for the coming year; but on the contrary, while the appropriation asked for in 1911 was $15,000, the amount asked for, for 1912, is $13,900.

The close of the first decade, 1900–10, of this century seemed to make a new consolidated index of grantors for that period, 1900–10, desirable. Upon petition of members of the Bar, and after a hearing before the Board of Index Commissioners, it was decided that such a consolidated index ought to be made. This work has been going on through this year, 1911, and will continue during 1912.

In addition to this new consolidation there is being made a consolidated index of all grantors in Suffolk County for the century 1800–1899. This work is completed through grantors in "H," and is being carried on at the same time with the consolidation above mentioned for the years 1900–10. All this work has the approval of the Register of Deeds for this county and has the universal favor of the public and of conveyancers.

This estimate includes stationery, the principal items of which are the cost of index paper and the expense of binding up the new volumes. These remain as assets of the county in the registry, and will very likely continue in use — it may be one or two hundred years.

Alfred Hemenway,
Henry W. Bragg,
Babson S. Ladd.

Expenditures for Five Years.

	1908.	1909.	1910.	1911. Estimated.	1912. Estimated.
Expenditures.....	$9,523 63	$9,485 01	$10,267 10	$12,805 37	**$13,900 00**

Expenses Itemized.

Comparative Table.

	1910.	1911. Estimated.	1912. Estimated.
Stationery.....	$724 51	$936 70	$900 00
Contract.....	9,542 59	11,868 67	13,000 00
Totals.....	$10,267 10	$12,805 37	$13,900 00

REGISTRY OF PROBATE AND PROBATE COURT.

BOSTON, November 17, 1911.

HON. JOHN F. FITZGERALD,
Mayor of the City of Boston:

DEAR SIR,— In accordance with your request I transmit herewith a detailed statement of expenditures for the fiscal years 1910–11, 1911–12, and estimates of expenditures for the fiscal year 1912–13. The salaries of the court officers and court messenger and expenditures for auditors' services, which are not under the jurisdiction of the Register of Probate, are payable by the county and are included in this statement.

The statutes of the Commonwealth provide that $7,000 shall be paid by the county for clerical assistance and such additional amounts as the County Commissioners may by vote approve. I respectfully request that the City Council, acting as County Commissioners, after the passage of the appropriation bill pass an order authorizing the expenditure of $16,520 for clerical assistance in addition to the amount provided for by statute.

Yours very respectfully,

ARTHUR W. DOLAN,
Register.

Expenditures for Five Years.

	1908.	1909.	1910.	1911. Estimated.	1912. Estimated.
Expenditures	$31,105 35	$30,450 87	$29,762 82	$36,170 00	**$32,220 00**

Expenditures for Three Years Grouped.

	1910.	1911. Estimated.	1912. Estimated.
Office expenses	$4,806 82	*$9,650 00	$5,400 00
Pay rolls	24,956 00	26,520 00	26,820 00
Totals	$29,762 82	$36,170 00	$32,220 00

* Of this amount $4,500 is for printing Volumes 1 and 2 of the Probate Index from 1894 to 1910.

Office Expenses Itemized.

Comparative Table.

	1910.	1911. Estimated.	1912. Estimated.
Printing	$1,382 00	$1,800 00	$1,500 00
Postage	156 40	150 00	150 00
Stationery	974 82	1,000 00	1,000 00
Telephones	244 35	300 00	350 00
Auditors	1,621 25	1,500 00	2,000 00
Binding	393 00	350 00	350 00
Uniform (court messenger)	35 00	50 00	50 00
Printing Volumes 1 and 2, Index, 1894–1910	.....	4,500 00	.....
Totals	$4,806 82	$9,650 00	$5,400 00

Comparative List of Employees.

RATING.	Yearly Wages.	AVERAGE NUMBER EMPLOYED.			Estimated Wage Total, 1912.
		1910.	1911. Estimated.	1912. Estimated.	
Clerks	$1,500 00	2	2	2	$3,000 00
Clerk	1,320 00	1	1	1	1,320 00
Clerk	1,260 00	1	1	1	1,260 00
Clerk	1,200 00	1	1	1	1,200 00
Clerk	1,080 00	1	1	1	1,080 00
Clerk	1,020 00	.....	1	1	1,020 00
Clerks	900 00	2	5	5	4,500 00
Clerks	840 00	4	2	2	1,680 00
Clerks	780 00	5	4	7	5,460 00
Clerks	720 00	2	3	2	1,440 00
Clerks	660 00	3	2	.....	.....
Clerks	600 00	2	1	1	600 00
Clerk	360 00	.....	1	1	360 00
Messenger	600 00	1	1	1	600 00
Court officer	1,800 00	1	1	1	1,800 00
Court messenger	1,500 00	1	1	1	1,500 00
Totals	.....	27	28	28	$26,820 00

The above estimates make provision for the following increases in salary:

1. Three clerks from $720 to $780 per annum.
2. Two clerks from $660 to $720 per annum.

It is the practice to employ clerks at $600 per annum and to grant yearly increases of $60 up to $780.

SUPREME JUDICIAL COURT.

JANUARY 10, 1912.

HON. JOHN F. FITZGERALD,
Mayor of the City of Boston:

DEAR SIR,—In accordance with your request I am submitting to you herewith an estimate of the amount of money necessary for the maintenance of the Supreme Judicial Court for the County of Suffolk for the coming year.

Yours respectfully,

JOHN F. CRONIN,
Clerk.

Expenditures and Revenue for Five Years.

	1908.	1909.	1910.	1911. Estimated.	1912. Estimated.
Expenditures.....	$34,513 82	$34,975 14	$36,935 00	$38,611 78	**$43,030 00**
Revenue.....	1,651 06	1,431 13	1,472 50	1,529 48	**1,500 00**

Expenditures for Three Years Grouped.

	1910.	1911. Estimated.	1912. Estimated.
Office expenses	$11,235 00	$12,131 78	$16,550 00
Pay rolls	25,700 00	26,480 00	26,480 00
Totals	$36,935 00	$38,611 78	$43,030 00

Office Expenses Itemized.

Comparative Table.

	1910.	1911. Estimated.	1912. Estimated.
Printing	$200 00	$210 00	$250 00
Postage	600 00	311 78	600 00
Stationery	300 00	280 00	300 00
Telephones	85 00	85 00	100 00
Auditors and masters	8,000 00	9,915 00	10,000 00
Stenographer for court	1,350 00	480 00	1,500 00
Jurors' fees	575 00	740 00	3,500 00
Refreshments for jurors	25 00	.....	100 00
Incidentals	100 00	110 00	200 00
Totals	$11,235 00	$12,131 78	$16,550 00

The expenses of this office are based upon the nature and amount of business which comes before the court, which, of course, is entirely problematical; consequently, although the expenses last year were not as large, in many items, as the estimates, I have asked for the same amounts as were estimated last year; save that an increase of $2,000 is asked for in the item relating to masters and auditors, an increase which seems warranted in view of the expenditure last year on this item. The stenographer for the court is independent of the clerk's office.

Comparative List of Employees.

RATING.	Yearly Wages.	AVERAGE NUMBER EMPLOYED.			Estimated Wage Total, 1912.
		1910.	1911. Estimated.	1912. Estimated.	
Clerk	$5,000 00	1	1	1	$5,000 00
Assistant clerk	3,000 00	1	1	1	3,000 00
Court officers (messenger)	1,600 00	1	1	1	1,600 00
Court officers	1,300 00	5	5	5	6,500 00
Uniforms at *	100 00	6	6	6	600 00
Office clerks	† 1,080 00	2	2	2	2,160 00
Office clerk	930 00	.....	1	1	930 00
Office clerk	900 00	1	1	1	900 00
Office clerk	750 00	1	1	1	750 00
Office clerks	720 00	7	7	7	5,040 00
Office clerk	650 00	1	.....	.....	.....
Totals	.....	26	26	26	$26,480 00

* Included in officers' salaries. † One at $1,075 and one at $1,050.

SUPERIOR COURT, CIVIL SESSION.

HON. JOHN F. FITZGERALD,
Mayor of the City of Boston:

DEAR SIR,— The following is the annual estimate submitted in accordance with the law:

Francis A. Campbell, clerk	$6,000 00
Henry E. Bellew, assistant clerk	4,500 00
George E. Kimball, assistant clerk	3,000 00
William Gilchrist, assistant clerk	3,000 00
Flourence J. Mahoney, assistant clerk	2,500 00
Allen H. Bearse, assistant clerk	2,500 00
Stephen Thacher, assistant clerk	2,500 00
Guy H. Holliday, assistant clerk	2,500 00
Charles J. Hart, assistant clerk	2,500 00
Francis P. Ewing, assistant clerk	2,500 00
Carried forward	$31,500 00

Brought forward	$31,500 00
Henry R. W. Brown, assistant clerk	2,500 00
Edmund S. Phinney, assistant clerk	2,500 00
James F. McDermott, assistant clerk	2,500 00
Stenographers	25,000 00
Officers in attendance, salaries	62,475 00
Uniforms	3,800 00
Extra officers in attendance	939 00
Messenger, including uniform	2,100 00
Jurors' fees	116,820 60
Auditors and referees	25,168 88
Refreshments for jurors	1,764 00
Expenses in cases of disbarment	1,232 32
Investigation of divorce cases, chapter 390, Acts of 1907	305 90
Services of venires	783 50
Extra stenographers, copies, etc.	360 80
Telephone service	125 00
Care and correcting proof sheets, Massachusetts Reports	52 00
Services of clergymen at opening of court	15 00
Total	$279,942 00

For the expenditure of the above estimate I disclaim all responsibility, as I have no control over the same.

The following I estimate as the expenditure for the ensuing year:

Clerk hire	$40,000 00
Printing	8,500 00
Stationery	3,000 00
Telephone service	150 00
Postage	450 00
Labor, moving books, files, etc.	70 00
Total	$52,170 00

FRANCIS A. CAMPBELL,
Clerk.

SUMMARY.

Expenditures not controlled by clerk	$279,942 00
Other expenditures	52,170 00
Total estimate	**$332,112 00**

SUPERIOR COURT, CRIMINAL SESSION.

The expenditures and revenue since 1908, including such expenses of the District Attorney's office as are paid by the county, are given in the following table:

	Expenditures.	Revenue.
1908	$158,234 21	$458 17
1909	172,639 70	797 23
1910	134,309 41	615 08
1911, estimated *	173,360 00	1,000 00
1912, estimated	**223,100 00**	**800 00**

* A detailed statement of the expenditures for 1911 not being available, the original estimates for that year are given throughout for purposes of comparison with those for 1912.

HON. JOHN F. FITZGERALD,
Mayor of the City of Boston:

The estimates for 1912–13 with reference to witness fees, jurors' pay, expert fees, stenographic report, traveling expenses of officers and court officers are made large to cover any contingency, and it is not possible to calculate what is needed next year even by comparison of former years.

The extra assistance in the clerk's office is for the proper performance of the duties of the office.

The business of the court has steadily increased year after year, and the clerk and his assistants have struggled late and early to endeavor to keep pace with the work. The office help has not been materially increased for years, and it is necessary now, if the work is to be performed and the standard of the office maintained, to ask for more money.

JOHN P. MANNING,
Clerk.

CLERK'S OFFICE.

Employees.

	1911. Estimated.	1912. Estimated.
Clerk hire	$20,810 00	$27,000 00

Office Expenses.

	1911. Estimated.	1912. Estimated.
Telephones	$500 00	$1,000 00
Stationery	2,200 00	2,500 00
Postage	400 00	500 00
Printing	2,400 00	2,500 00
Totals	$5,500 00	$6,500 00

COURT.

Employees and Miscellaneous Expenses.

	1911. Estimated.	1912. Estimated.
Officers	$10,500 00	$20,000 00
Extra officers	2,700 00	3,500 00
Uniforms for officers	600 00	1,200 00
Jurors' fees	50,000 00	45,000 00
Witnesses' fees	45,000 00	50,000 00
Refreshments for jurors and prisoners	2,000 00	2,000 00
Allowance to counsel and expenses in capital cases	1,000 00	5,000 00
Service of venires	500 00	400 00
Totals	$112,300 00	$127,100 00
Stenographer	$2,500 00	$2,500 00
Extra stenographer	.....	2,500 00
Totals	$2,500 00	$5,000 00

Probation Officers.

	1911. Estimated.	1912. Estimated.
Officers	$11,000 00	$11,600 00
Expenses	350 00	400 00
Totals	$11,350 00	$12,000 00

DISTRICT ATTORNEY.

	1911. Estimated.	1912. Estimated.
Stenographers' reports and copies	$5,000 00	$10,000 00
Traveling expenses of officers	6,500 00	15,000 00
Experts	4,500 00	15,000 00
Examination of jury list	300 00	500 00
Services of civil writs	400 00	500 00
Special counsel	1,500 00	2,000 00
Stenographers	1,500 00	2,500 00
Messenger	1,200 00	
Totals	$20,900 00	$45,500 00

SUMMARY.

	1911. Estimated.	1912. Estimated.
Clerk's office (salaries)	$20,810 00	$27,000 00
Office expenses	5,500 00	6,500 00
Court (employees and miscellaneous expenses)	112,300 00	127,100 00
Stenographers	2,500 00	5,000 00
Probation officers (salaries and expenses)	11,350 00	12,000 00
District Attorney	20,900 00	45,500 00
Totals	$173,360 00	$223,100 00

MUNICIPAL COURT, CITY OF BOSTON, JUSTICES.

The accompanying estimates are based upon present conditions and will be adequate in absence of new legislation. Attention, however, is called to the fact that a report will be made by the commission appointed under Resolve 79 of the Legislature of 1911 by January 15, and that if its recommendations become law the expenditures of all inferior courts of Suffolk County are liable to be affected.

WILFRED BOLSTER,
Chief Justice.

	Number.	Wages.	Estimated Wage Total, 1911.
Chief justice	1	$5,000 00 per year	$5,000 00
Associate justices	7	4,500 00 per year	31,500 00
Special justices	2	15 00 per diem	3,600 00
Total			**$40,100 00**

MUNICIPAL COURT, CITY OF BOSTON, CIVIL SESSION.

Expenditures and Revenue for Five Years.

	1908.	1909.	1910.	1911. Estimated.	1912. Estimated.
Expenditures	$26,431 74	$26,546 28	$28,666 43	$29,730 00	**$30,270 00**
Revenue	23,604 77	23,856 24	24,434 45	24,800 00	**24,800 00**

Expenditures for Three Years Grouped.

	1910.	1911. Estimated.	1912. Estimated.
Office expenses	$2,900 59	$3,550 00	$4,150 00
Pay rolls	25,765 84	26,180 00	26,120 00

Office Expenses Itemized.

Comparative Table.

	1910.	1911. Estimated.	1912. Estimated.
Printing	$1,318 90	$1,700 00	$2,200 00
Postage	334 12	350 00	450 00
Stationery	1,247 57	1,500 00	1,500 00
Totals	$2,900 59	$3,550 00	$4,150 00

The increase of $500 in the estimate for printing is due to the fact that we anticipate that a new edition of rules will be issued.

Comparative List of Employees.

RATING.	Yearly Wages.	AVERAGE NUMBER EMPLOYED.			Estimated Wage Total, 1912.
		1910.	1911. Estimated.	1912. Estimated.	
Clerk	$3,500 00	1	1	1	$3,500 00
Assistant clerk	2,500 00	1	1	1	2,500 00
Assistant clerk	2,000 00	1	1	1	2,000 00
Assistant clerks	1,800 00	2	2	2	3,600 00
Assistant clerk	1,500 00	1	1	1	1,500 00
Copyist	1,250 00	1	1	1	1,250 00
Copyist	950 00	1	1	1	950 00
Copyist	850 00	1	1	1	850 00
Copyist	550 00	1	1	1	550 00
Copyist	720 00	1	1	1	720 00
Copyist	600 00	1	1	1	600 00
Copyists	300 00	2	2	2	600 00
Copyist	1,000 00	1	1	1	1,000 00
Messenger	1,700 00	1	1	1	1,700 00
Court officers	*1,600 00	3	3	3	4,800 00
Special assistant	180 00	.....	1	.....	.....
Totals	.....	19	20	19	$26,120 00

* Including $100.00 for uniforms.

MUNICIPAL COURT, CITY OF BOSTON, CRIMINAL SESSION.

Expenditures for Five Years.

	1908.	1909.	1910.	1911. Estimated.	1912. Estimated.
Expenditures	$67,395 40	$69,391 42	$74,402 10	$83,900 00	**$86,155 00**

CLERK'S OFFICE.

Expenditures and Revenue for Five Years.

	1908.	1909.	1910.	1911. Estimated.	1912. Estimated.
Expenditures	$32,276 69	$31,276 04	$31,113 10	$32,350 00	$32,350 00
Revenue	59,476 02	65,824 34	42,920 07	42,000 00	42,000 00

Expenditures for Three Years Grouped.

	1910.	1911. Estimated.	1912. Estimated.
Office expenses	$13,013 10	$14,250 00	$14,250 00
Pay rolls	18,100 00	18,100 00	18,100 00
Totals	$31,113 10	$32,350 00	$32,350 00

Office Expenses Itemized.

Comparative Table.

	1910.	1911. Estimated.	1912. Estimated.
Printing	$1,033 25	$1,200 00	$1,200 00
Stationery	282 27	400 00	400 00
Travel, officers' expenses	2,123 18	2,500 00	2,500 00
Witness fees	9,437 90	10,000 00	10,000 00
Labor	136 50	150 00	150 00
Totals	$13,013 10	$14,250 00	$14,250 00

Comparative List of Employees.

RATING.	Yearly Wages.	AVERAGE NUMBER EMPLOYED.			Estimated Wage Total, 1912.
		1910.	1911. Estimated.	1912. Estimated.	
Clerk	$3,500 00	1	1	1	$3,500 00
Assistant clerk	2,500 00	1	1	1	2,500 00
Assistant clerk	2,000 00	1	1	1	2,000 00
Assistant clerk	1,800 00	1	1	1	1,800 00
Assistant clerks	1,600 00	3	3	3	4,800 00
Copyist	1,300 00	1	1	1	1,300 00
Copyist	1,200 00	1	1	1	1,200 00
Copyist	1,000 00	1	1	1	1,000 00
Totals	.....	10	10	10	$18,100 00

PROBATION OFFICERS.

Office Expenses Itemized.

Comparative Table.

	1910.	1911. Estimated.	1912. Estimated.
Printing	$500 00	$1,000 00	$1,200 00
Postage	150 00	300 00	400 00
Stationery	600 00	900 00	1,000 00
Telephones	225 00	250 00	300 00
Travel	1,600 00	2,200 00	2,200 00
Totals	$3,075 00	$4,650 00	$5,100 00

Comparative List of Employees.

Rating.	Yearly Wages.	Average Number Employed.			Estimated Wage Total, 1912.
		1910.	1911. Estimated.	1912. Estimated.	
Probation officer	$2,200 00	1	1	1	$2,200 00
Assistant probation officers	2,000 00	5	8	8	16,000 00
Assistant probation officers	1,700 00	2	2	2	3,400 00
Assistant probation officer	1,500 00	1	1	1	1,500 00
Clerk	1,400 00	1	1	1	1,400 00
Clerk	1,000 00	1	1	1	1,000 00
Clerk	720 00	.....	1	1	720 00
Totals	.....	11	15	15	$26,220 00
Additional amount of one month's salaries, so as to meet requirement in changing to weekly pay roll, as per statement of the auditor					$2,185 00

COURT OFFICERS.

Comparative List of Employees.

Rating.	Yearly Wages.	Average Number Employed.			Estimated Wage Total, 1912.
		1910.	1911. Estimated.	1912. Estimated.	
Court officers	* $1,800 00	8	8	8	$14,400 00

* Including $100 for uniforms.

SUMMARY.

Expenditures Classified.

	1912. Estimated.
Clerk's office	$32,350 00
Probation officers	33,505 00
Court officers	14,400 00
Prison vans and drivers	5,000 00
Refreshments for prisoners	600 00
Stationery and law books	300 00
Total	$86,155 00

MUNICIPAL COURT, CHARLESTOWN.

HON. JOHN F. FITZGERALD,
Mayor of the City of Boston:

SIR,— It is difficult to estimate, with any degree of accuracy, the expenditures for next year, as they depend, in large measure, on the amount of business that may be brought before the court, a matter over which none of the officials of the court have any control.

Respectfully submitted,

MARK E. SMITH,
Clerk.

Expenditures and Revenue for Five Years.

	1908.	1909.	1910.	1911. Estimated.	1912. Estimated.
Expenditures	$11,283 92	$11,629 63	$13,184 51	$12,783 58	**$13,258 00**
Revenue	7,465 96	7,285 07	5,814 40	6,334 79	**6,400 00**

Expenditures for Three Years Grouped.

	1910.	1911. Estimated.	1912. Estimated.
Office expenses	$3,365 01	$3,145 09	$3,445 00
Pay rolls	9,819 50	9,638 49	9,813 00
Totals	$13,184 51	$12,783 58	$13,258 00

Office Expenses Itemized.

Comparative Table.

	1910.	1911. Estimated.	1912. Estimated.
Printing	$207 60	$224 03	$300 00
Postage	.....	35 00	20 00
Stationery	204 96	199 80	300 00
Telephones	91 20	74 83	75 00
Conveying prisoners	807 75	818 25	850 00
Ice	15 00	15 00	15 00
Clerk hire,	500 00	500 00	500 00
Officers' expenses	245 30	169 54	200 00
Witnesses	1,108 20	923 64	1,000 00
Inquests	185 00	185 00	185 00
Totals	$3,365 01	$3,145 09	$3,445 00

Comparative List of Employees.

RATING.	Yearly Wages.	AVERAGE NUMBER EMPLOYED.			Estimated Wage Total, 1912.
		1910.	1911. Estimated.	1912. Estimated.	
Justice	$2,200 00	1	1	1	$2,200 00
Clerk	1,500 00	1	1	1	1,500 00
Probation officer	1,500 00	1	1	1	1,500 00
Probation officer for children,	1,200 00	1	1	1	1,200 00
Court officers	1,200 00	2	2	2	2,400 00
Totals	.....	6	6	6	$8,800 00

Temporary Employees.

RATING.	Per Diem Wages.	TOTAL PAYMENTS.		1912. Estimated.
		1910.	1911. Estimated.	
Senior special justice	$7 21	$302 58	$237 93	$300 00
Junior special justice	7 21	352 99	173 04	300 00
Special justice, from other courts	7 21	.....	14 42	.....
Clerk *pro tem*	4 92	147 60	147 60	147 60
Probation officer *pro tem*	4 92	118 08	147 60	147 60
Probation officer for children *pro tem*	3 93	98 25	117 90	117 80
Totals	.....	$1,019 50	$838 49	$1,013 00

MUNICIPAL COURT, SOUTH BOSTON DISTRICT.

Expenditures and Revenue for Five Years.

	1908.	1909.	1910.	1911. Estimated.	1912. Estimated.
Expenditures	$13,543 65	$13,289 07	$13,336 54	$13,650 50	**$13,600 00**
Revenue	4,284 70	5,332 72	5,612 36	5,000 00	**5,000 00**

Expenditures for Three Years Grouped.

	1910.	1911. Estimated.	1912. Estimated.
Office expenses	$280 91	$349 00	$349 00
Pay rolls	11,593 86	11,781 50	11,781 00
General expenses	1,461 77	1,520 00	1,470 00
Totals	$13,336 54	$13,650 50	$13,600 00

Office Expenses Itemized.

Comparative Table.

ITEMS.	1910.	1911. Estimated.	1912. Estimated.
Printing	$65 26	$150 00	$150 00
Postage	3 00	10 00	10 00
Stationery	110 45	90 00	90 00
Telephones	93 20	90 00	90 00
Ice	9 00	9 00	9 00
Totals	$280 91	$349 00	$349 00

Comparative List of Employees.

RATING.	Yearly Wages.	AVERAGE NUMBER EMPLOYED.			Estimated Wage Total, 1912.
		1910.	1911. Estimated.	1912. Estimated.	
Judge	$2,750 00	1	1	1	$2,750 00
Clerk	1,650 00	1	1	1	1,650 00
Assistant clerk	1,100 00	1	1	1	1,100 00
Court officers	1,300 00	2	2	2	2,600 00
Probation officer	1,800 00	1	1	1	1,800 00
Assistant probation officer	1,200 00	1	1	1	1,200 00
Special justices	Variable	2	2	2	270 00
Clerk *pro tem*	Variable	1	1	1	162 00
Assistant clerk *pro tem*	Variable	1	1	1	72 00
Probation officer *pro tem*	Variable	1	1	1	177 00
Totals	.....	12	12	12	$11,781 00

General Expenses Itemized.

ITEMS.	1910.	1911. Estimated.	1912. Estimated.
Witness fees	$891 40	$950 00	$900 00
Officers' fees	103 37	100 00	100 00
Conveyance of prisoners	467 00	470 00	470 00
Totals	$1,461 77	$1,520 00	$1,470 00

MUNICIPAL COURT, DORCHESTER.

Expenditures and Revenue for Five Years.

	1908.	1909.	1910.	1911. Estimated.	1912. Estimated.
Expenditures.....	$8,713 96	$8,802 76	$8,870 37	$8,854 36	**$8,607 00**
Revenue.....	4,258 45	6,741 70	5,335 55	4,600 00	**4,800 00**

Expenditures for Three Years Grouped.

	1910.	1911. Estimated.	1912. Estimated.
Office expenses.....	$323 89	$325 00	$350 00
Pay rolls.....	7,970 48	7,969 36	7,677 00
General expenses.....	576 00	560 00	580 00
Totals.....	$8,870 37	$8,854 36	$8,607 00

Office Expenses Itemized.

Comparative Table.

	1910.	1911. Estimated.	1912. Estimated.
Printing.....	$241 50	$200 00	$225 00
Telephones.....	91 39	125 00	125 00
Totals.....	$323 89	$325 00	$350 00

Comparative List of Employees.

Rating.	Yearly Wages.	Average Number Employed.			Estimated Wage Total, 1912.
		1910.	1911. Estimated.	1912. Estimated.	
Justice	$3,000 00	1	1	1	$3,000 00
Clerk	1,800 00	1	1	1	1,800 00
Constable	800 00	1	1	1	800 00
Probation officer	800 00	1	1	1	800 00
Janitor	600 00	1	1	1	600 00
	Per diem.				
Special justices	$9 80	2	2	2	300 00
Assistant to clerk	50	1	1	1	200 00
Clerk *pro tem*	5 90	1	1	1	177 00
Totals	.....	9	9	9	$7,677 00

General Expenses Itemized.

Items.	1910.	1911. Estimated.	1912. Estimated.
Conveyance of prisoners	$576 00	$560 00	$580 00

MUNICIPAL COURT, ROXBURY DISTRICT.

Expenditures and Revenue for Five Years.

	1908.	1909.	1910.	1911. Estimated.	1912. Estimated.
Expenditures	$17,658 82	$18,940 74	$20,096 59	$21,643 90	**$22,998 00**
Revenue	8,678 75	11,643 69	7,189 59	7,200 00	**7,000 00**

Expenditures for Three Years Grouped.

	1910.	1911. Estimated.	1912. Estimated.
Office expenses	$2,589 16	$2,751 00	$2,700 00
Pay rolls	17,507 43	18,892 90	19,698 00
Pension *	.....	.....	600 00
Totals	$20,096 59	$21,643 90	$22,998 00

* Retirement of George H. Nason under chapter 459, Acts 1910.

Office Expenses Itemized.

Comparative Table.

	1910.	1911. Estimated.	1912. Estimated.
Printing	$579 98	$675 00	$700 00
Stationery	115 69	150 00	150 00
Telephones	171 49	326 00	250 00
Transportation	1,692 00	1,600 00	1,600 00
Ice	30 00	.....	.....
Totals	$2,589 16	$2,751 00	$2,700 00

Comparative List of Employees.

RATING.	Yearly Wages.	AVERAGE NUMBER EMPLOYED.			Estimated Wage Total, 1912.
		1910.	1911. Estimated.	1912. Estimated.	
Justice	$4,000 00	1	1	1	$4,000 00
Clerk	2,400 00	1	1	1	2,400 00
Clerk *pro tem*	236 00	.....	.....	.....	236 00
Assistant clerk	1,600 00	1	1	1	1,600 00
Assistant clerk *pro tem*	105 00	.....	.....	.....	105 00
Probation officer	2,000 00	1	1	1	2,000 00
Probation officer *pro tem*	197 00	.....	.....	.....	197 00
Probation officer	1,800 00	.....	1	1	1,800 00
Probation officer	1,500 00	1	1	1	1,500 00
Probation officer	1,500 00	1	1	1	1,500 00
Court officers	1,200 00	2	2	2	2,400 00
Clerk	600 00	1	1	1	600 00
Special justices	* 13 11	.....	.....	.....	1,200 00
Inquests	.....	.....	.....	.....	160 00
Totals	.....	9	10	10	$19,698 00

* Per diem.

MUNICIPAL COURT, WEST ROXBURY.

Expenditures and Revenue for Five Years.

	1908.	1909.	1910.	1911. Estimated.	1912. Estimated.
Expenditures	$7,426 82	$7,442 15	$7,537 19	$9,296 30	$9,661 00
Revenue *	5,262 43	6,211 14	2,868 52	2,418 55	.....

* Criminal fines and forfeitures and civil fees from which the clerk pays witness and officers' fees and petty expenses, the balance (except auto fines) to city and county treasurer. Auto fines to state treasurer.

Expenditures Grouped.

	1912. Estimated.
Office expenses	$1,351 00
Pay rolls	8,310 00
Total	$9,661 00

Office Expenses Itemized.

Comparative Table.

	1910.	1911. Estimated.	1912. Estimated.
Printing	$122 65	$190 95	$200 00
Postage	10 75	16 00	20 00
Stationery	109 80	87 70	125 00
Telephones	132 49	93 41	100 00
Conveyance of prisoners	856 00	708 00	900 00
Ice	7 50	6 30	6 00
Van	.....	651 00	.....
Totals	$1,239 19	$1,753 36	$1,351 00

Comparative List of Employees.

RATING.	Estimated Wage Total, 1912.
Justice	$2,500 00
Vacation, 30 days	240 60
Clerk	1,500 00
Vacation, 30 days	147 30
Probation officer	1,200 00
Vacation, 30 days	117 90
Court officer	1,300 00
Vacation, 14 days	59 64
Clerical hire, allowed by statute	600 00
Increase of salary and additional clerical assistance due to annexation of Hyde Park	644 56
Total	$8,310 00

MUNICIPAL COURT, BRIGHTON.

Expenditures and Revenue for Five Years.

	1908.	1909.	1910.	1911. Estimated.	1912. Estimated.
Expenditures	$5,589 64	$5,504 71	$5,826 71	$6,000 00	**$6,200 00**
Revenue	2,885 20	4,820 00	3,425 69	4,250 00	**5,000 00**

Expenditures for Three Years Grouped.

	1910.	1911. Estimated.	1912. Estimated.
Office expenses	$378 39	$473 40	$474 00
Pay rolls	4,804 72	4,804 72	4,870 00
General expenses	643 60	784 30	856 00
Totals	$5,826 71	$6,062 42	$6,200 00

Office Expenses Itemized.

Comparative Table.

	1910.	1911. Estimated.	1912. Estimated.
Printing	$206 50	$300 00	$300 00
Postage	13 67	15 00	15 00
Stationery	104 82	105 00	105 00
Telephones	53 40	53 40	54 00
Totals	$378 39	$473 40	$474 00

Comparative List of Employees.

RATING.	Yearly Wages.	AVERAGE NUMBER EMPLOYED.			Estimated Wage Total, 1912.
		1910.	1911. Estimated.	1912. Estimated.	
Justice	$1,600 00	1	1	1	$1,600 00
Special justices	* 5 26	2	2	2	157 80
Clerk	900 00	1	1	1	900 00
Clerk *pro tem*	* 2 94	1	1	1	88 20
Court officer	1,000 00	1	1	1	1,000 00
Court officer *pro tem*	* 3 27	1	1	1	45 70
Probation officer	800 00	1	1	1	800 00
Probation officer *pro tem*	* 2 61	1	1	1	78 30
Clerical allowance	.....	.....	.....	.....	200 00
Totals	.....	9	9	9	$4,870 00

* Per day.

General Expenses Itemized.

ITEMS.	1910.	1911. Estimated.	1912. Estimated.
Conveyance of prisoners	$579 00	$648 00	$700 00
Officers' expenses	1 40	60 00	70 00
Food for prisoners	63 20	76 30	86 00
Totals	$643 60	$784 30	$856 00

EAST BOSTON DISTRICT COURT.

Expenditures and Revenue for Five Years.

	1908.	1909.	1910.	1911. Estimated.	1912. Estimated.
Expenditures	$9,127 27	$9,249 71	$9,794 49	$10,442 44	**$11,614 00**
Revenue	3,871 56	3,888 05	4,195 72	3,600 60	**4,000 00**

Expenditures for Three Years Grouped.

	1910.	1911. Estimated.	1912. Estimated.
Office expenses	$318 40	$399 00	$451 30
Pay rolls	8,391 12	8,793 44	8,892 70
General expenses	1,084 97	1,250 00	2,270 00
Totals	$9,794 49	$10,442 44	$11,614 00

Office and General Expenses Itemized.

Comparative Table.

	1910.	1911. Estimated.	1912. Estimated.
Printing	$137 10	$150 00	$175 00
Postage	21 26	24 00	36 00
Stationery	87 95	100 00	100 30
Telephones	78 35	90 00	100 00
Conveying prisoners	710 25	800 00	900 00
Ice	15 00	15 00	15 00
Officers' expenses	284 72	300 00	400 00
Incidentals	14 70	20 00	25 00
Inquests	90 00	150 00	170 00
New van	.....	.....	800 00
Totals	$1,439 33	$1,649 00	$2,721 30

Comparative List of Employees.

Rating.	Yearly Wages.	Average Number Employed.			Estimated Wage Total, 1912.
		1910.	1911. Estimated.	1912. Estimated.	
Justice	$2,750 00	1	1	1	$2,750 00
Clerk	1,650 00	1	1	1	1,650 00
Probation officer	1,500 00	1	1	1	1,500 00
Court officer	1,300 00	1	1	1	1,300 00
Clerk hire	800 00	1	1	1	800 00
Special justices	Variable	2	2	2	523 16
Clerk *pro tem*	Variable	1	1	1	162 30
Probation officer *pro tem*	Variable	1	1	1	147 60
Court officer *pro tem*	Variable	1	1	1	59 64
Totals	.....	10	10	10	$8,892 70

POLICE COURT, CHELSEA.

Expenditures for Five Years Grouped.

	1908.	1909.	1910.	1911. Estimated.	1912. Estimated.
Pay rolls	$8,112 91	$8,304 10	$9,282 62	$9,838 51	**$9,130 00**
Expenses	5,927 35	5,022 66	4,086 31	5,322 50	**5,210 00**
Totals	$14,040 26	$13,326 76	$13,368 93	$15,161 01	**$14,340 00**

Comparative List of Employees.

Rating.	Yearly Wages.	Average Number Employed.			Estimated Wage Total, 1912.
		1910.	1911. Estimated.	1912. Estimated.	
Justice	$2,500 00	1	1	1	$2,500 00
Clerk	1,500 00	1	1	1	1,500 00
Probation officer	1,500 00	1	1	1	1,500 00
Court officer	1,200 00	1	1	1	1,200 00
Clerk hire	600 00	1	1	1	600 00
Janitor	480 00	1	1	1	480 00
Totals	.....	6	6	6	$7,780 00

Special and Temporary Employees.

RATING.	Per Diem Wages.	TOTAL PAYMENTS.		1912. Estimated.
		1910.	1911. Estimated.	
Senior special justice	$8 20	$975 47	$942 40	$500 00
Junior special justice	8 20	464 75	754 40	500 00
Clerk *pro tem*	4 92	147 00	147 60	147 60
Probation officer *pro tem*	4 92	147 00	147 60	147 60
Court officer *pro tem*	3 93	43 12	66 51	54 80
Totals	.....	$1,777 34	$2,058 51	$1,350 00

Expenses Itemized.

Comparative Table.

	1910.	1911. Estimated.	1912. Estimated.
Printing	$184 90	$405 89	$400 00
Postage	19 50	19 00	20 00
Stationery	241 39	178 75	180 00
Telephones	124 39	152 18	125 00
Incidentals	139 39	317 25	300 00
Transportation of prisoners	255 74	384 43	385 00
Witnesses	2,400 00	3,000 00	3,000 00
Inquests	65 00	145 00	100 00
Interpreters	656 00	720 00	700 00
Totals	$4,086 31	$5,322 50	$5,210 00

BOSTON JUVENILE COURT.

Expenditures for Four Years.

	1909.	1910.	1911. Estimated.	1912. Estimated.
Expenditures	$11,312 62	$11,301 25	$11,343 52	**$11,568 00**

Expenditures for Three Years Grouped.

	1910.	1911. Estimated.	1912. Estimated.
Office expenses	$1,127 68	$1,270 89	$1,456 40
Pay rolls	9,755 77	9,707 63	9,756 80
Witnesses and interpreters	417 80	365 00	354 80
Totals	$11,301 25	$11,343 52	$11,568 00

Office Expenses Itemized.

Comparative Table.

	1910.	1911. Estimated.	1912. Estimated.
Printing, stationery and office supplies	$270 20	$293 95	$315 60
Postage	23 75	124 55	141 00
Equipment, furniture	.....	26 50	35 00
Telephones	127 03	127 03	191 13
Messenger service	2 15	2 15	.....
Telegrams	79	79	.....
Travel, service of warrants and expense incident to commitment	170 30	170 30	139 90
Probation officers' expense:			
Board and lodging of children	441 94	441 94	541 77
Car fares, telephones, etc.	91 52	83 68	92 00
Totals	$1,127 68	$1,270 89	$1,456 40

Comparative List of Employees.

RATING.	Yearly Wages.	AVERAGE NUMBER EMPLOYED.			Estimated Wage Total, 1912.
		1910.	1911. Estimated.	1912. Estimated.	
Justice	$3,000 00	1	1	1	$3,000 00
Clerk	1,500 00	1	1	1	1,500 00
Probation officers	1,800 00	2	2	2	3,600 00
Stenographer	830 00	1	1	1	830 00
Special justices	* 9 84	1	1	1	295 20
Clerk *pro tem*	* 4 92	1	1	1	147 60
Stenographer *pro tem*	* 2 50	1	1	1	30 00
Probation officer *pro tem*	* 5 90	1	1	1	354 00
Totals	.....	9	9	9	$9,756 80

* Per day.

LAND COURT.

BOSTON, November 9, 1911.

HON. JOHN F. FITZGERALD,
Mayor of the City of Boston:

DEAR SIR,—According to the auditor's yearly reports the expenditures of this department are grouped under the following heads:

Stationery and books.
Printing.
Auditors.
Deputy sheriffs at court.
Telephone service.
Postage.
Typewriter machines.

Postage in comparison with other items is very large, because the law requires all notices to be sent by registered mail.

I have made the estimate for next year the same as the probable expenses of this year, less $200 for typewriting machines.

CLARENCE C. SMITH,
Recorder.

Expenditures for Five Years.

	1908.	1909.	1910.	1911. Estimated.	1912. Estimated.
Expenditures.....	$2,253 66	$2,674 58	$2,551 65	$4,425 00	**$4,225 00**

MEDICAL EXAMINER, SOUTHERN DISTRICT.

HON. JOHN F. FITZGERALD,
Mayor of the City of Boston:

As indicated in last year's report the work of the Medical Examiner's Department has shown a marked increase within the past two years through the turning over to this department of many cases handled previously by the Board of Health.

The estimate for this year is difficult to make for two reasons.

First.— Hyde Park is added to this district and through its many manufacturing industries and railroad center should add considerably to the work done and also to the distance traveled.

Second.— The establishment for a new morgue building on the Boston City Hospital Grounds with adequate quarters for the Medical Examiner will necessitate some additional expense for furnishing and caring for these quarters.

The estimate for purchase of a new automobile through exchange is an unusual expense, the necessity of which is suggested because of the constant need of repairs on the present machine. It may be possible, however, to use the present machine through the whole of next year.

Yours very sincerely,

TIMOTHY LEARY, M. D.

Expenditures for Five Years Grouped.

	1908.	1909.	1910.	1911. Estimated.	1912. Estimated.
Expenditures	$7,337 34	$8,197 43	$9,967 57	$9,303 40	**$10,390 00**

Expenditures for Three Years Grouped.

	1910.	1911. Estimated.	1912. Estimated.
Office expenses	$5,050 17	$4,503 40	$5,490 00
Pay rolls	4,917 40	4,800 00	4,900 00
Totals	$9,967 57	$9,303 40	$10,390 00

Office Expenses Itemized.

Comparative Table.

	1910.	1911. Estimated.	1912. Estimated.
Printing	$48 54	$70 00	$70 00
Witness fees	1,099 00	1,325 00	1,300 00
Stationery	81 63	70 00	70 00
Telephones	74 36	75 00	75 00
Removal and recovery of bodies	542 00	800 00	775 00
Travel	235 16	2 80	.....
Chemist	25 00	.....	50 00
Automobiles:			
Purchase	1,600 00	.....	1,000 00
Maintenance, including chauffeur	*1,229 14	2,015 00	2,000 00
Police officers' expenses	22 88	15 60	20 00
Photographs	15 00	40 00	40 00
Furnishings	77 46	90 00	90 00
Totals	$5,050 17	$4,503 40	$5,490 00

* Chauffeur for six months only.

Comparative List of Employees.

Rating.	Payments.		
	1910.	1911. Estimated.	1912. Estimated.
Medical examiner	* $3,844 44	$4,000 00	$4,000 00
Stenographer	1,072 96	800 00	900 00
Totals	$4,917 40	$4,800 00	$4,900 00

* Dr. Magrath covered both districts during the interim between the death of Dr. McDonald and my appointment. Only one salary was paid during this period.

MEDICAL EXAMINER, NORTHERN DISTRICT.

General Expenses.

Provided for under Chapter 24, Revised Laws.

	1911.	1912.
Salary of medical examiner	$4,000 00	**$4,000 00**
Witness fees	982 00	*** 250 00**
Chemical examinations	345 00	**300 00**
Totals	$5,327 00	**$4,550 00**

* Medical witnesses only.

Contingent Expenses.

Provided for by Chapter 424, Acts of 1908.

	1911.	1912.
Clerical service	$2,255 00	$2,400 00
Automobile maintenance	1,384 77	1,000 00
Removal of bodies	1,012 00	1,100 00
Associated medical examiner's expenses	122 50	.....
Police officers' expenses	23 05	35 00
Stationery	67 70	175 00
Telephone service	79 94	* 257 00
Miscellaneous office expenses	6 50	25 00
Totals	$4,951 46	$4,992 00

* Including mortuary (branch) telephone service.

Mortuary Expenses.

PROVIDED FOR BY CHAPTER 252, ACTS OF 1911.

	1911.	1912.
Salaries of attendants	$2,400 00	* $3,150 00
Instruments and supplies	546 54	600 00
Furnishings and laundry work	435 06	400 00
Totals	$3,381 60	$4,150 00

* Including estimated income from witness fees.

Summary.

	1911.	1912.
General expenses	$5,327 00	$4,550 00
Contingent expenses	4,951 46	4,992 00
Mortuary expenses	3,381 60	4,150 00
Totals	$13,660 06	$13,692 00

ASSOCIATE MEDICAL EXAMINER.

Expenditures for Five Years.

	1908.	1909.	1910.	1911. Estimated.	1912. Estimated.
Expenditures	$1,847 17	$1,513 98	$1,761 35	$2,109 93	**$1,956 00**

Expenditures for Three Years Grouped.

	1910.	1911. Estimated.	1912. Estimated.
Office expenses	$692 54	$886 19	$890 00
Pay rolls	641 95	666 00	666 00
General expenses	426 86	557 74	400 00
Totals	$1,761 35	$2,109 93	$1,956 00

Office Expenses Itemized.

Comparative Table.

	1910.	1911. Estimated.	1912. Estimated.
Printing	$15 33	$107 20	$100 00
Postage	15 75	2 25	10 00
Stationery	117 10	.....	.....
Telephones	45 96	53 59	60 00
Travel	248 40	1 80	5 00
Automobiles, maintenance	.....	305 00	300 00
Clerical assistance	250 00	401 50	400 00
Miscellaneous	.....	14 85	15 00
Totals	$692 54	$886 19	$890 00

Estimates for 1912 are subject to much variation, dependent upon the length of time that I am on duty. In 1911 I was on duty 132 days instead of the sixty days provided for by law. The expenses are therefore proportionately greater.

W. H. WATTERS.

INSANITY CASES.

The county pays the cost of commitment of all insane patients who are cared for at the public expense and who are inhabitants of it.

Expenditures for Five Years.

	1908.	1909.	1910.	1911. Estimated.	1912. Estimated.
Expenditures	$22,020 68	$22,083 00	$21,884 23	$22,500 00	**$22,500 00**

EARLY COURT RECORDS.

HON. JOHN F. FITZGERALD,
Mayor of the City of Boston:

DEAR SIR,— In October of the year 1883 the Board of Aldermen of the City of Boston, acting as County Commissioners, and with the approval of the Mayor, authorized the Hon. John Noble, Clerk of the Supreme Judicial Court, "to arrange conveniently for examination and reference the early court files in Suffolk County" and made an appropriation for that purpose. These early court files relate to the litigation of Suffolk County between 1630 and 1800, and are the original files of the different early courts beginning with the Court of Assistants, the first court in the Massachusetts Bay Colony. Through orders of the Board of Aldermen, passed December 22, 1890, and June 8, 1896, and approved by the Mayor, authority was given to print and publish the records of the Court of Assistants, which was the court of the colony from 1630 to 1692. A yearly appropriation was made to carry on this work until Mr. Noble's last illness, which began in 1907, but at that time the work was allowed to lapse. It is nearly completed, needing only the printing of the third and final volume of the records of the Court of Assistants, together with the preparation and printing of the index to the third volume and a cross-reference index to the entire work. It will require an expenditure of at least three thousand dollars ($3,000) a year for four or five years to complete this work properly, and, in view of the amount of money which has already been spent for this purpose and the inestimable value of the work, I respectfully ask for an appropriation of three thousand dollars ($3,000), so that the work may be carried on during the ensuing year.

Yours respectfully,

JOHN F. CRONIN, *Clerk.*

COUNTY OF SUFFOLK—MISCELLANEOUS.

AUDITOR OF THE COUNTY OF SUFFOLK.

Expenditures for Three Years Grouped.

	1910.	1911. Estimated.	1912. Estimated.
Salary of the auditor	$800 00	$800 00	**$800 00**
General expenses	71 63	75 00	**75 00**
Totals	$871 63	$875 00	**$875 00**

COUNTY COLLECTOR.

Estimate for the County of Suffolk.

The annual sum paid out for the County of Suffolk by the Collecting Department for a series of years past has been $700. This is all paid for labor performed.

I therefore estimate that for the year 1912–13 the sum required for the County of Suffolk will be $700.

Respectfully submitted,

BOWDOIN S. PARKER,
City Collector.

COUNTY TREASURER.

Expenditures for Three Years Grouped.

	1910.	1911. Estimated.	1912. Estimated.
Office expenses	$50 24	$85 95	**$120 00**
Pay rolls	5,200 00	5,200 00	**5,200 00**
Totals	$5,250 24	$5,285 95	**$5,320 00**

Office Expenses Itemized.

Comparative Table.

	1910.	1911. Estimated.	1912. Estimated.
Printing	$4 42	$29 19	$50 00
Stationery	13 75	14 00	20 00
Telephones	32 07	42 76	50 00
Totals	$50 24	$85 95	$120 00

Comparative List of Employees.

RATING.	Yearly Wages.	AVERAGE NUMBER EMPLOYED.			Estimated Wage Total, 1912.
		1910.	1911. Estimated.	1912. Estimated.	
County treasurer	$800 00	1	1	1	$800 00
Cashier	200 00	1	1	1	200 00
Paymaster	3,600 00	1	1	1	3,600 00
Clerks	100 00	2	2	2	200 00
Clerk	400 00	1	1	1	400 00
Totals	.....	6	6	6	$5,200 00

SHERIFF.

Salary of sheriff $3,000 00

PENAL INSTITUTIONS DEPARTMENT.

Expenditures and Revenue for Five Years.

	1908.	1909.	1910.	1911. Estimated.	1912. Estimated.
Expenditures (not including Steamer "Monitor")	$215,505 23	$247,574 04	$223,753 07	$229,340 00	**$242,747 00**
Revenue	6,306 99	3,084 68	2,649 88	2,200 00	**2,200 00**

Expenditures for Three Years Grouped.

	1910.	1911. Estimated.	1912. Estimated.
Office expenses (central administration and divisions), not including pay rolls	$1,987 11	$2,365 00	$2,615 00
Pay rolls	90,721 68	95,447 77	103,152 00
General expenses	131,044 28	131,527 23	136,980 00
Totals	$223,753 07	$229,340 00	$242,747 00

Expenditures for Three Years by Departmental Divisions.

DIVISIONS.	1910.	1911. Estimated.	1912. Estimated.
Central office (including pay rolls)	$19,683 52	$21,100 00	$22,514 00
House of Correction	204,069 55	208,240 00	220,233 00
Totals	$223,753 07	$229,340 00	$242,747 00

CENTRAL OFFICE.

Expenditures for Three Years Grouped.

	1910.	1911. Estimated.	1912. Estimated.
Office expenses	$753 17	$952 00	$1,200 00
Pay rolls	18,930 35	20,148 00	21,314 00
Totals	$19,683 52	$21,100 00	$22,514 00

Office Expenses Itemized.

Comparative Table.

	1910.	1911. Estimated.	1912. Estimated.
Printing	$248 58	$211 00	$225 00
Postage	110 25	114 00	125 00
Stationery	76 94	71 00	100 00
Telephones	176 52	258 00	450 00
Travel	129 76	260 00	275 00
Miscellaneous	11 12	38 00	25 00
Totals	$753 17	$952 00	$1,200 00

Increase asked for to provide for one additional telephone and to pay additional expenses anticipated under new contracts for telephones.

Comparative List of Employees.

RATING.	Yearly Wages.	AVERAGE NUMBER EMPLOYED.			Estimated Wage Total, 1912.
		1910.	1911. Estimated.	1912. Estimated.	
Commissioner	$5,000 00	1	1	1	$5,000 00
Assistant commissioner	2,500 00	1	1	1	2,500 00
Secretary and clerk	2,000 00	1	1	1	2,000 00
Clerk	1,900 00	1	1	1	1,900 00
Clerk	1,800 00	1	1	1	1,800 00
Clerks	1,100 00	2	2	2	2,200 00
Clerk	900 00	1	1	1	900 00
Stenographer	780 00	1	.....	.....	.....
Stenographer	900 00	.....	1	1	900 00
Provisional stenographer	364 00	.....	1	1	364 00
Messenger	800 00	1	1	1	800 00
Clerk	2,000 00	1	1	1	2,000 00
Pension	.....	.....	.....	.....	950 00
Totals	.....	11	12	12	$21,314 00

Increase:	
Provisional stenographer (employed since September, 1911)	$364 00
Pension	950 00
	$1,314 00

HOUSE OF CORRECTION.

Expenditures for Three Years Grouped.

	1910.	1911. Estimated.	1912. Estimated.
Office expenses	$1,233 94	$1,413 00	$1,415 00
Pay rolls	71,791 33	75,299 77	81,838 00
General expenses	131,044 28	131,527 23	136,980 00
Totals	$204,069 55	$208,240 00	$220,233 00

Office Expenses Itemized.

Comparative Table.

	1910.	1911. Estimated.	1912. Estimated.
Printing	$360 47	$516 50	$475 00
Postage	302 00	270 00	300 00
Stationery	223 17	272 00	275 00
Telephones	212 66	220 00	225 00
Travel	93 64	105 50	100 00
Advertising	42 00	29 00	40 00
Totals	$1,233 94	$1,413 00	$1,415 00

Comparative List of Employees.

RATING.	Yearly Wages.	AVERAGE NUMBER EMPLOYED.			Estimated Wage Total, 1912.
		1910.	1911. Estimated.	1912. Estimated.	
Master	$2,500 00	1	1	1	$2,500 00
Deputy master	1,500 00	1	1	1	1,800 00
Clerk	1,200 00	1	1	1	1,300 00
Assistant clerk	600 00	1	1	1	700 00
Assistant clerks	480 00	1	2	2	960 00
Engineer	1,500 00	1	1	1	1,500 00
Engineers	1,092 00	4	4	4	4,368 00
Engineer	900 00	1	1	1	900 00
Assistant engineer	780 00	1	1	1	780 00
Firemen	600 00	4	6	6	3,600 00
Fireman	600 00	1	.....	.....	.....
Fireman	780 00	.....	1	1	780 00
Librarian	660 00	.....	*1	1	660 00
Receiving officer	780 00	1	1	1	840 00
Assistant receiving officers	660 00	1	*2	2	1,320 00
Probation officer	780 00	.....	1	1	780 00
Court officer	1,200 00	.....	1	1	1,200 00
Shoemaker	660 00	.....	*1	1	660 00
Farmer	840 00	1	1	1	840 00
Butcher	600 00	1	.....	.....	.....
Butcher	660 00	.....	1	1	720 00
Steward	790 00	1	1	1	790 00
Bakers	780 00	2	2	2	1,560 00
Messenger	360 00	1	1	1	360 00
Cook	600 00	1	1	1	600 00
Officers	660 00	27	23	23	15,180 00
Officers	600 00	9	8	8	4,800 00
Officers	480 00	15	15	22	10,560 00
Matron	600 00	1	1	1	600 00
Matron	540 00	1	1	1	540 00
Matrons	420 00	1	2	2	840 00
Matrons	360 00	6	5	5	1,800 00
Matrons	325 00	9	10	10	3,250 00
Carried forward	.....	95	99	106	$67,088 00

* Classed as officer at $660 last year.

Comparative List of Employees.— *Concluded.*

Rating.	Yearly Wages.	Average Number Employed.			Estimated Wage Total, 1912.
		1910.	1911. Estimated.	1912. Estimated.	
Brought forward	.....	95	99	106	$67,088 00
Matrons	$300 00	3	2	5	1,500 00
Physician	1,650 00	1	.....	.....	.....
Physician	1,850 00	.....	1	1	1,850 00
Assistant physician	600 00	1	.....	.....	.....
Assistant physicians	650 00	1	2	2	1,300 00
Assistant physicians	250 00	.....	2	2	500 00
Nurse (male)	600 00	1	1	1	600 00
Nurse, head	540 00	1	1	1	540 00
Nurses	420 00	5	5	5	2,100 00
Chaplain	150 00	1	.....	.....	.....
Chaplain	300 00	.....	1	1	300 00
Chaplains	600 00	2	2	2	1,200 00
Organists	360 00	2	2	2	720 00
Painter	840 00	1	1	1	960 00
Carpenter	960 00	1	1	1	960 00
Storekeeper	660 00	1	1	1	720 00
Temporary firemen	* 50 00	5	5	5	1,500 00
Totals	.....	121	126	136	$81,838 00

* Per month.

Increase asked for to provide for increase in salary of

Deputy master	$300 00
Clerk	100 00
Assistant clerk	100 00
Receiving officer	60 00
Butcher	60 00
Painter	120 00
Storekeeper	60 00
And to provide for	
Seven additional officers at $480 each	3,360 00
Three additional matrons at $300 each	900 00
	$5,060 00

Rent and board were formerly allowed the family of deputy at the institution. The increase in salary

should be allowed for this reason as well as because of the efficient work he is doing.

The other increases are because of the general efficiency of the work and in the case of the painter to make his pay the same as the other mechanics.

The seven additional officers and three additional matrons are required in order that all officers and matrons may have one day off in seven.

General Expenses Itemized.

ITEMS.	1910.	1911. Estimated.	1912. Estimated.
Pensions	$510 00	$653 75	$2,050 00
Food	71,480 29	66,750 00	75,000 00
Ice	194 85	25 48	250 00
Clothing	15,336 30	12,365 00	15,000 00
Bedding	1,550 97	2,810 00	2,500 00
Furniture, upholstery and household supplies	5,734 99	6,484 00	6,000 00
Fuel	11,239 28	20,400 00	17,500 00
Lights	715 70	470 00	500 00
Medical and surgical	1,517 75	1,355 00	1,400 00
Liquors	162 05	98 50	100 00
Religious services	124 89	75 00	100 00
Entertainment of inmates	85 33	150 00	150 00
Library supplies	202 60	267 00	275 00
Disinfectants	97 54	78 00	85 00
Repairs and improvements	11,225 49	10,825 00	7,500 00
Agricultural	8,063 24	6,460 00	6,200 00
Freight	220 43	73 00	70 00
Tobacco	284 40	286 00	300 00
Soap and laundry supplies	885 29	967 00	1,000 00
Gratuities	242 62	182 00	500 00
Insurance	67 00	162 50	.....
Paid to officer in defence of suit	1,062 27	500 00	.....
Paid under uniform desertion act	.....	90 00	500 00
Miscellaneous	41 00	.....	.....
Totals	$131,044 28	$131,527 23	$136,980 00

Increase asked for to provide for

Additional pensions	$1,400 00
Food	8,200 00
Clothing	2,600 00
Uniform desertion act	400 00

I anticipate that at least four of the officers will be retired on one-half pay during the year.

Estimate on food is based on population of about 1,200; present population is about 1,100.

Clothing same as food.

Under uniform desertion act we are now paying $12 per week. It is likely to increase largely.

STEAMER "MONITOR."

Expenditures and Revenue for Five Years.

	1908.	1909.	1910.	1911. Estimated.	1912. Estimated.
Expenditures	$22,594 10	$24,932 89	$25,072 40	$28,350 00	**$30,966 00**
Revenue	34 43	14 91	.....	48 26	**50 00**

Expenditures for Three Years Grouped.

	1910.	1911. Estimated.	1912. Estimated.
Office expenses	$156 24	$147 00	$175 00
Pay rolls	13,630 71	14,169 00	15,186 00
General expenses	11,285 45	14,034 00	15,605 00
Totals	$25,072 40	$28,350 00	$30,966 00

Comparative List of Employees.

RATING.	Yearly Wages.	AVERAGE NUMBER EMPLOYED.			Estimated Wage Total, 1912.
		1910.	1911. Estimated.	1912. Estimated.	
Captain	$1,600 00	1	1	1	$1,600 00
Mate	1,200 00	1	1	1	1,200 00
Engineer	1,400 00	1	1	1	1,400 00
Assistant engineer	1,000 00	1	1	1	1,000 00
Assistant engineer and fireman	900 00	1	1	1	900 00
Fireman	900 00	1	1	1	900 00
Seamen	900 00	3	3	3	2,700 00
Seaman and watchman	720 00	1	1	2	1,440 00
Seaman	614 00	1	1	1	614 00
Clerk and wharfinger	720 00	1	1	1	720 00
Stewardess	480 00	1	1	1	480 00
Night watchman	960 00	1	1	1	960 00
Assistant night watchman	720 00	.....	* 1	1	720 00
Matron	480 00	1	1	1	480 00
Temporary mate or pilot	† 3 00	1	1	1	72 00
Totals	.....	16	17	18	$15,186 00

* Retired September 2, 1911; position vacant. † Per diem.

General Expenses Itemized.

ITEMS.	1910.	1911. Estimated.	1912. Estimated.
Fuel	$3,137 50	$3,250 00	$3,900 00
Repairs	1,947 96	3,736 75	5,000 00
Repairs on wharf	441 19	953 79	100 00
Rent of dock	4,107 14	4,000 00	4,000 00
Hire of steamers during repairs	770 00	1,240 00	1,250 00
Electric lights	18 90	45 00	75 00
Chandlery and supplies	708 18	420 95	600 00
Furnishings	154 58	228 84	200 00
Pension	.....	158 67	480 00
Totals	$11,285 45	$14,034 00	$15,605 00

Fuel.— The increase is to provide a proper amount for this item. The steamer uses about 1,200 tons of coal, whereas it has in previous years been estimated and passed as 1,000 tons.

Increase asked for to provide for repairs, as follows:

Carpenter work:	
Renew all wooden frames in paddle boxes . .	$275 00
Recanvas entire saloon deck	875 00
Furnish and install two new life boats, davits and guys ordered by U. S. inspectors of steam vessels	650 00
Wheels:	
Repair or renew twelve arms in wheels . .	700 00
Renew eight sections wheel rims	430 00
Engine and boiler:	
Packing air pump	50 00
Repairs on boiler	1,120 00
Painting	1,000 00
	$5,100 00
Pension as provided by statute	480 00
	$5,580 00

INDEX.

City Departments.	Page
Art Department	3
Assessing Department	3
Auditing Department	6
Bath Department	7
Board of Appeal	41
Boston Infirmary Department. (See Institutions Departments.)	
Building Department	37
Cemetery Department	42
Children's Institutions Department. (See Institutions Departments.)	
City Clerk	50
City Council:	
Salaries	53
Proceedings	
Incidental expenses	
City Debt Requirements:	
Sinking Funds	239
Interest	
Maturing city debt	
City Documents	178
Collecting Department	53
Consumptives' Hospital Department	58
Department of Public Works	200
Election Department	63
Finance Commission	67
Fire Department	69
Health Department	79
Hospital Department	90
Institutions Registration Department. (See Institutions Departments.)	
Institutions Departments:	
Boston Infirmary Department	107
Office expenses	108
Boston Almshouse and Hospital	109
Almshouse, Charlestown	114
Pauper expenses	117
Steamer "George A. Hibbard"	115
Children's Institutions Department	118
Placing Out and Office Division	120
Parental School	122
Suffolk School for Boys	123
Institutions Registration Department	125

PAGE

Law Department 127
Library Department 128
Licensing Board 140
Market Department 142
Mayor:
Office expenses, etc. . . . . } 144
Bureau of Information . . . . . }
Public celebrations . . . . . }
Music Department 145
Overseeing of the Poor Department 147
Park Department 154
Police Department 165
Printing Department (City Documents) 178
Public Buildings Department 178
Public Grounds Department 191
Public Works Department. (See Department of Public Works.)
Registry Department 234
Reserve Fund 236
Sinking Funds Department 237
Soldiers' Relief Department 239
Statistics Department 241
Department expenses 242
City Record, Publication of 243
Steamer "Monitor" 312
Street Laying-Out Department 244
Supply Department 249
Treasury Department 250
Weights and Measures Department 252
Wire Department 255

COUNTY DEPARTMENTS.

County Buildings 259
Courthouse 262
Jail 263
Registry of Deeds 264
Index Commissioners 267
Registry of Probate 269
Supreme Judicial Court 271
Superior Court, Civil Session 273
Superior Court, Criminal Session 275
District Attorney 277
Municipal Court, Justices 278
Civil Session 278
Criminal Session 280
Charlestown 283
South Boston 285
Dorchester 287
Roxbury 288
West Roxbury 290
Brighton 291

	PAGE
District Court, East Boston	293
Police Court, Chelsea	294
Boston Juvenile Court	296
Land Court	297
Medical Examiner, Southern District	298
Medical Examiner, Northern District	300
Associate Medical Examiner	301
Insanity cases	302
Early court records	303
Miscellaneous:	
Auditor of the county	304
Collector of the county	304
Treasurer of the county	304
Sheriff	305
Penal Institutions Department	306
Office expenses	306
House of Correction	308
County Debt Requirements:	
Sinking Funds	239
Interest	
Maturing county debt	

ALLIED PRINTING TRADES UNION LABEL COUNCIL BOSTON MASS. 21

RULES ADOPTED BY THE CITY COUNCIL FOR THE YEAR 1912.

City of Boston,
Office of the City Clerk, February 16, 1912.

The following is a true copy of the rules adopted by the City Council of Boston on February 16, 1912.

Attest: John T. Priest,
City Clerk.

Rule 1. Unless otherwise ordered from time to time the regular meeting of the city council shall be held on every Monday at three o'clock p. m. Special meetings for the purpose of drawing jurors only may be called by the president or by the city clerk whenever necessary.

President.

Rule 2. The president of the council shall take the chair at the hour to which the council shall have adjourned and shall call the members to order, and, a quorum being present, shall proceed with the regular order of business. In the absence of the president the senior member by age present shall preside as temporary president or until a presiding officer is chosen.

Rule 3. The president shall preserve decorum and order, may speak to points of order in preference to other members, and shall decide all questions of order, subject to an appeal. Any member may appeal from the decision of the chair, and, when properly seconded,

no other business, except a motion to adjourn or to lay on the table, shall be in order until the question on appeal has been decided. The question shall be put as follows:

"*Shall the decision of the chair stand as the judgment of the council?*" The vote shall be by a roll call, and it shall be decided in the affirmative unless a majority of the votes are to the contrary.

Rule 4. The president shall propound all motions in the order in which they are moved, unless the subsequent motion shall be previous in its nature, except that, in naming sums and fixing times, the largest sum and the longest time shall be put first.

Rule 5. The president shall, at the request of any member, make a division of a question when the sense will admit.

Rule 6. The president shall, without debate, decide all questions relating to priority of business to be acted upon.

Rule 7. The president shall declare all votes; but if any member doubts a vote, the president shall cause a rising vote to be taken, and, when any member so requests, shall cause the vote to be taken or verified by yeas and nays.

Rule 8. The president shall appoint all committees, fill all vacancies therein, and designate the rank of the members thereof.

Rule 9. When the president of the council or the president *pro tempore* shall desire to vacate the chair he may call any member to it; but such substitution shall not continue beyond an adjournment.

Motions.

Rule 10. Every motion shall be reduced to writing if the president shall so direct.

Rule 11. A motion to strike out and insert shall be deemed indivisible; but a motion to strike out being lost shall not preclude amendment, or a motion to strike out and insert.

Rule 12. No motion or proposition of a subject different from that under consideration shall be admitted under color of amendment.

Rule 13. When an order or resolution relates to a subject which may properly be examined and reported upon by an existing committee of the city council, such order or resolution shall, upon presentation, be referred

to such committee. When a motion is made to refer any subject, and different committees are proposed, the motions shall be put in the following order:

1. To a standing committee of the council.
2. To a special committee of the council.

Any member offering a motion, order or resolution, which is referred to a committee, shall be given a hearing on the same by the committee before a report is made thereon, provided he so requests at the time of offering the order or before final action by the committee.

RULE 14. After a motion has been put by the president it shall not be withdrawn except by unanimous consent.

RULE 15. When a question is under debate the following motions only shall be entertained, and in the order in which they stand arranged:

1. To adjourn.
2. To lay on the table.
3. To close debate at a specified time; but not less than ten minutes from the time the motion is made.
4. To postpone to a day certain.
5. To commit.
6. To amend.
7. To postpone indefinitely.

RULE 16. A motion to adjourn shall be in order at any time, except on an immediate repetition, or pending a verification of a vote; and that motion, the motion to lay on the table, and the motion to take from the table, shall be decided without debate.

READINGS.

RULE 17. Every ordinance, order and resolution shall, unless rejected, have two several readings, both of which may take place at the same session, unless objection is made, *provided, however,* that all orders for the expenditure of money presented to, or reported upon by a committee of, the council, shall lie over for one week before final action thereon. Whenever the second reading immediately follows the first reading the document may be read by its title only; *provided,* that all

orders releasing rights or easements in or restrictions on land, all orders for the sale of land other than school lands, all appropriations for the purchase of land other than for school purposes, and all loans voted by the city council shall require a vote of two-thirds of all the members of the city council, and shall be passed only after two separate readings and by two separate votes, the second of said readings and votes to be had not less than fourteen days after the first.

Reconsideration.

Rule 18. When a vote has been passed any member may move a reconsideration thereof at the same meeting, or he may give notice to the clerk, within twenty-four hours of the adjournment of any meeting except the final meeting, of his intention to move a reconsideration at the next regular meeting; in which case the clerk shall retain possession of the papers until the next regular meeting.

Rule 19. When a motion to reconsider has been decided, that decision shall not be reconsidered, and no question shall be twice reconsidered unless it has been amended after the reconsideration; nor shall any reconsideration be had upon the following motions:

To adjourn.
To lay on the table.
To take from the table.
To close debate at a specified time.

A motion to reconsider may be laid on the table or postponed indefinitely, and the effect of such action in either case shall be to defeat the motion to reconsider.

Conduct of Members.

Rule 20. Every member when about to speak shall rise, address the chair, and wait until he is recognized, and in speaking shall refrain from mentioning any other member by name, shall confine himself to the question and avoid personalities. Any member who, in debate or otherwise, indulges in personalities or makes charges reflecting upon the character of another member shall make an apology in open session at the meeting when the offence is committed or at the next succeeding

regular meeting, and, failing to do so, shall be named by the president or held in contempt and suspended from further participation in debate until said apology is made.

RULE 21. No member shall speak more than once on a question when another member who has not spoken claims the floor, and no member speaking shall, without his consent, be interrupted by another, except upon a point of order.

RULE 22. No member shall be permitted to vote on any question, or serve on any committee, where his private right is immediately concerned, distinct from the public interest.

RULE 23. Every member who shall be present when a question is put, where he is not excluded by interest, shall give his vote, unless the council for special reason shall excuse him. Application to be so excused on any question must be made before the council is divided, or before the calling of the yeas and nays; and such application shall be accompanied by a brief statement of the reasons, and shall be decided without debate.

STANDING COMMITTEES.

RULE 24. The following standing committees of the council, to consist of three members each, except where otherwise herein provided, and all other committees, unless otherwise provided for, or specially directed by the council, shall be appointed by the chair:

1. A committee, to be known as the *Executive Committee*, to consist of all the members of the council.

2. A committee on *Appropriations*, to consist of all the members of the council, to whom shall be referred such appropriation orders as may be submitted to the council from time to time.

3. A committee on *Claims*, to consist of five members of the council, to whom shall be referred all claims against the city arising from the act or neglect of any of its departments. They shall report annually a list of the claims awarded or approved by them, and the amount of money awarded or paid in settlement thereof.

4. A committee on *County Accounts*, to consist of three members of the council.

5. A committee on *Finance*, to consist of all the members of the council, to whom shall be referred all applications for expenditure which involve a loan.

6. A committee on *Inspection of Prisons*, to consist of five members of the council.

7. A committee on *Legislative Matters*, to consist of five members of the council, who shall, unless otherwise ordered, appear before the committees of the General Court and represent the interests of the city; *provided*, said committee shall not appear unless authorized by vote of the city council, and shall not, unless directed so to do by the city council, oppose any legislation petitioned for by the preceding city council.

8. A committee on *Ordinances*, to consist of all the members of the council, to whom shall be referred all ordinances or orders concerning ordinances.

9. A committee on *Parkman Fund*, to consist of five members of the council, to whom shall be referred all matters concerning the Parkman property or the expenditure of the income from the Parkman Fund.

10. A committee on *Printing*, to consist of three members of the council, who shall have the charge of all printing, advertising or publishing ordered by the city council, as one of its contingent or incidental expenses, and the supply of all stationery or binding for the same purpose. The committee shall fix the number of copies to be printed of any document printed as above, the minimum, however, to be four hundred; and they shall have the right to make rules and regulations for the care, custody and distribution of all documents, books, pamphlets and maps by the city messenger.

11. A committee on *Public Lands*, to consist of three members of the council, to whom shall be referred all matters relating to public lands.

12. A committee on *Soldiers' Relief*, to consist of three members of the council.

Order of Business.

Rule 25. At every regular meeting of the council the order of business shall be as follows:

1. Communications from his honor the mayor.
2. Presentation of petitions, memorials and remonstrances.
3. Reports of city officers, etc.
4. Unfinished business of preceding meetings.
5. Reports of committees.
6. Motions, orders and resolutions.

SPECTATORS.

RULE 26. No person, except a member of the council, shall be permitted to occupy the seat of any member while the council is in session.

RULE 27. No person, excepting heads of departments, officials connected with the city council and reporters, shall be allowed in the anteroom or upon the floor of the council chamber while the council is in session. Spectators will be allowed in the gallery of the council chamber when the council is in session, and no one will be admitted to said gallery after the seats are occupied. The city messenger shall enforce this rule.

BURIAL GROUNDS.

RULE 28. No permission for the use of land for the purpose of burial shall be granted until a public hearing shall have been given by the city council, after due notice has been served upon abutters, on the application for such permission.

SMOKING IN THE COUNCIL CHAMBER.

RULE 29. No smoking shall be allowed in the council chamber when the council is in session.

MEETINGS.

RULE 30. No meeting of any committee shall, without the consent of all members thereof, be called upon less notice than twenty-four hours from the time the clerk shall have mailed the notices or despatched them by special messenger.

FORM OF VOTES.

RULE 31. In all votes the form of expression shall be "Ordered" for everything by way of command, and the form shall be "Resolved" for everything expressing opinions, principles, facts or purposes.

TRANSFERS AND LOANS.

RULE 32. Every application for an additional appropriation, to be provided for by transfer shall be referred to the executive committee unless otherwise

ordered, and no such additional appropriation shall be made until the said committee have reported thereon.

Amendment and Suspension.

Rule 33. The foregoing rules shall not be altered, amended, suspended or repealed at any time, except by the votes of two-thirds of the members of the city council present and voting thereon.

ALLIED PRINTING TRADES LABOR COUNCIL BOSTON, MASS. 21

ORDERS OF THE CITY COUNCIL MAKING CHANGES IN VOTING PRECINCTS IN WARDS TEN, TWENTY-THREE AND TWENTY-FIVE AND DIVIDING WARD TWENTY-SIX INTO VOTING PRECINCTS.

City of Boston,
Office of the City Clerk, February 19, 1912.

The following are true copies of the orders passed by the City Council February 16, 1912, and approved by the Mayor, February 17, 1912, making certain changes in the voting precincts in Wards 10, 23 and 25 and dividing Ward 26 into voting precincts.

Attest:

John T. Priest,
City Clerk.

Ward Ten.

Ordered, That a new division be made of that portion of Ward 10 known as Precincts 2 and 7, and said precincts are constituted as follows:

Precinct 2. All that part of said ward lying within the following described lines: Beginning at the intersection of the centre lines of Tremont and Church streets; thence by the centre line of Tremont street to the centre line of location of the Boston & Albany Railroad; thence by said centre line of location to its intersection with the centre line of Trinity place extended; thence by the centre line of Trinity place extended and

Trinity place to the centre line of Stanhope street; thence by the centre lines of Stanhope and Berkeley streets, Columbus avenue, Ferdinand, Winchester, and Church streets, to the point of beginning.

Precinct 7. All that part of said ward lying within the following described lines: Beginning at the intersection of the centre line of location of the Providence Division of the New York, New Haven & Hartford Railroad and the centre line of West Newton street extended; thence by the centre lines of West Newton street, Huntington avenue, Norway, Falmouth, and Dalton streets and Dalton street extended across the location of the Boston & Albany Railroad to the centre line of Boylston street; thence by the centre lines of Boylston, Exeter and Blagden streets across Huntington avenue to the centre line of St. James avenue; thence by the centre lines of St. James avenue, Berkeley and Stanhope streets, Trinity place and Trinity place extended to the centre line of location of the Boston & Albany Railroad; thence by the centre line of said location to the old intersection of the centre line of location of the Providence Division of the New York, New Haven & Hartford Railroad; thence by said centre line of location of the Providence Division and by the new centre line of location to the point of beginning.

Ward Twenty-three.

Ordered, That a new division be made of that portion of Ward 23 heretofore included in Precincts 3, 4, 5, 6, 7 and 8 of said ward into eleven precincts, to be known as Precincts 3, 4, 5, 6, 7, 8, 10, 11, 12, 13 and 14, and said precincts are constituted as follows:

Precinct 3. All that part of said ward lying within the following described lines: Beginning at the intersection of the centre lines of Harvard and Morton streets; thence by the centre line of Morton street to the centre line of location of the Providence Division of the New York, New Haven & Hartford Railroad; thence by said centre line of location to its intersection with the centre line of Keyes street; thence by the centre lines of Keyes and Lee streets and Carolina avenue to the centre line of location of the Providence Division of the New York, New Haven & Hartford Railroad; thence by said centre line of location to its intersection with the centre line of Green street; thence by the centre lines of

Green street, Glen road, Sigourney street, Walnut avenue, Seaver street, Blue Hill avenue and Harvard street to the point of beginning.

Precinct 4. All that part of said ward lying within the following described lines: Beginning at the intersection of the centre lines of Harvard and Walk Hill streets; thence by the centre lines of Walk Hill, Bourne, Patten and Nathan streets, Eldridge road and Hyde Park avenue to the centre line of Stony brook; thence by the centre lines of Stony brook, Whipple avenue, Washington and South streets to the centre line of location of the West Roxbury Branch of the New York, New Haven & Hartford Railroad; thence by said centre line of location to the centre line of location of the Providence Division of the New York, New Haven & Hartford Railroad; thence by said centre line of location to the centre line of Morton street; thence by the centre lines of Morton and Harvard streets to the point of beginning.

Precinct 5. All that part of said ward lying within the following described lines: Beginning at the intersection of the centre lines of Walk Hill and Harvard streets; thence by the centre line of Harvard street to the former boundary line between the City of Boston and the town of Hyde Park; thence by said former boundary line to its intersection with the centre line of location of the Providence Division of the New York, New Haven & Hartford Railroad; thence by said centre line of location to its intersection with the centre line of Stony brook; thence by the centre lines of Stony brook, Hyde Park avenue, Eldridge road and Nathan, Patten, Bourne and Walk Hill streets to the point of beginning.

Precinct 6. All that part of said ward lying within the following described lines: Beginning at the intersection of the centre lines of the Providence Division of the New York, New Haven & Hartford Railroad and Ashland street; thence by the centre lines of Ashland street, South and Washington streets and Whipple avenue to the centre line of Stony brook; thence by the centre line of Stony brook to its intersection with the centre line of location of the Providence Division of the New York, New Haven & Hartford Railroad; thence by said centre line of location to the point of beginning.

Precinct 7. All that part of said ward lying within the following described lines: Beginning at the inter-

section of the centre line of location of the Providence Division of the New York, New Haven & Hartford Railroad and the former boundary line between the City of Boston and the town of Hyde Park; thence by said former boundary line to its intersection with the centre line of Stony Brook Reservation; thence by the centre lines of Stony Brook Reservation, Washington, Albano, Kittredge, Sycamore and Ashland streets to the centre line of location of the Providence Division of the New York, New Haven & Hartford Railroad; thence by said centre line of location to the point of beginning.

Precinct 8. All that part of said ward lying within the following described lines: Beginning at the centre line of Stony Brook Reservation and the former boundary line between the City of Boston and the town of Hyde Park; thence by said former boundary line and the boundary line between the City of Boston and the town of Dedham to the centre line of Grove street; thence by the centre lines of Grove and Washington streets, Cottage avenue and Lorette street to the centre line of location of the West Roxbury Branch of the New York, New Haven & Hartford Railroad; thence by said centre line of location and the centre lines of Beech street, the West Roxbury Parkway and Stony Brook Reservation to the point of beginning.

Precinct 10. All that part of said ward lying within the following described lines: Beginning at the intersection of the centre line of Beech street and the centre line of location of the West Roxbury Branch of the New York, New Haven & Hartford Railroad; thence by said centre line of location to the centre line of Perham street; thence by the centre lines of Perham and Baker streets to the boundary line between the cities of Boston and Newton; thence by said boundary line between the cities of Boston and Newton and the boundary line between the City of Boston and the town of Brookline to the centre line of Church street; thence by the centre lines of Church, Centre and Beech streets to the point of beginning.

Precinct 11. All that part of said ward lying within the following described lines: Beginning at the intersection of the centre line of Walworth street and the centre line of location of the West Roxbury Branch of the New York, New Haven & Hartford Railroad; thence by said centre line of location to the centre line of Central street; thence by the centre lines of Central, Centre,

Church, Weld, Centre, Ardale, Walter, South and Walworth streets to the point of beginning.

Precinct 12. All that part of said ward lying within the following described lines: Beginning at the intersection of the centre line of South street and the centre line of location of the West Roxbury Branch of the New York, New Haven & Hartford Railroad; thence by said centre line of location to the centre line of Walworth street; thence by the centre lines of Walworth, South, Walter, Ardale, Centre, Weld and Church streets to the boundary line between the City of Boston and the town of Brookline; thence by said boundary line to the centre line of Allandale street; thence by the centre lines of Allandale, Centre, Walter, Bussey, South, Washington and South streets to the point of beginning.

Precinct 13. All that part of said ward lying within the following described lines: Beginning at the intersection of the centre lines of Washington street and the West Roxbury Parkway; thence by the centre lines of the West Roxbury Parkway and Beech, Centre and Central streets to the centre line of location of the West Roxbury Branch of the New York, New Haven & Hartford Railroad; thence by said centre line of location to the centre line of Walworth street; thence by said centre lines of Walworth street, Bellevue avenue, Auburn and Washington streets to the point of beginning.

Precinct 14. All that part of said ward lying within the following described lines: Beginning at the intersection of the centre lines of Washington and Auburn streets; thence by the centre lines of Auburn street, Bellevue avenue and Walworth street to the centre line of location of the West Roxbury Branch of the New York, New Haven & Hartford Railroad; thence by said centre line of location to the centre line of South street; thence by the centre lines of South, Ashland, Sycamore, Kittredge, Albano and Washington streets to the point of beginning.

WARD TWENTY-FIVE.

Ordered, That a new division be made of that portion of Ward 25 heretofore included in Precincts 1, 2, 3, 5, 6, 7 of said ward into nine precincts, to be known as Precincts 1, 2, 3, 5, 6, 7, 8, 9, 10, and said precincts are constituted as follows:

Precinct 1. All that part of said ward lying within the following described lines: Beginning at the inter-

section of the centre lines of the Boston & Albany Railroad and Franklin street; thence by the centre lines of Franklin, Easton and North Harvard streets and North Harvard Street Bridge to the boundary line between Boston and Cambridge in Charles river; thence by said boundary line to its intersection with the centre line of an old creek, which formerly formed the boundary line between Brookline and Brighton; thence by said centre line to the centre line of location of the Boston & Albany Railroad; thence by said centre line of location to the point of beginning.

Precinct 2. All that part of said ward lying within the following described lines: Beginning at the intersection of the centre lines of North Beacon and Everett streets; thence by the centre line of Everett street and said centre line extended to the centre line of location of the Boston & Albany Railroad; thence by said centre line of location to the centre line of an old creek, which formerly formed the boundary line between Brookline and Brighton; thence by said centre line to its intersection with the boundary line between Boston and Cambridge in Charles river; thence by said boundary line to the centre line of Ashby street extended; thence by the centre line of said extension, the centre line of Ashby street and said centre line extended across Commonwealth avenue to its intersection with the boundary line between Boston and Brookline; thence by said boundary line to the centre line of Naples road; thence by said centre line of Naples road and Naples road extended to the centre line of Commonwealth avenue; thence by the centre lines of Commonwealth and Brighton avenues and North Beacon street to the point of beginning.

Precinct 3. All that part of said ward lying within the following described lines: Beginning at the intersection of the centre lines of Everett street and Western avenue; thence by the centre lines of Western avenue and Western Avenue Bridge to the boundary line between Boston and Watertown in Charles river; thence by said boundary line and the boundary line between Boston and Cambridge to the centre line of North Harvard Street Bridge; thence by said centre line of said bridge and the centre lines of North Harvard, Easton and Franklin streets to the centre line of location of the Boston & Albany Railroad; thence by said

centre line of location to the centre line of Everett street extended; thence by said centre line extended and the centre line of Everett street to the point of beginning.

Precinct 5. All that part of said ward lying within the following described lines: Beginning at the intersection of the centre lines of Harvard and Commonwealth avenues; thence by the centre line of Commonwealth avenue, Warren, Cambridge, Dustin and North Beacon streets, Brighton and Harvard avenues to the point of beginning.

Precinct 6. All that part of said ward lying within the following described lines: Beginning at the intersection of the centre lines of Union and Winship streets; thence by the centre lines of Winship, Washington, Cambridge and Warren streets, Commonwealth, Harvard, Brighton and Commonwealth avenues to the centre line of Naples road extended; thence by said centre line extended and the centre line of Naples road to the boundary line between Boston and Brookline; thence by said boundary line to the centre line of Washington street; thence by the centre lines of Washington street, Commonwealth avenue, Bournedale road and Union street to the point of beginning.

Precinct 7. All that part of said ward lying within the following described lines: Beginning at the intersection of the centre lines of Commonwealth avenue and Lake street; thence by the centre lines of Lake and Washington streets, Chestnut Hill avenue, Union street, Bournedale road, Commonwealth avenue and Washington street to the boundary line between Boston and Brookline; thence by said boundary line and the boundary line between Boston and Newton to the centre line of Commonwealth avenue; thence by said centre line of Commonwealth avenue to the point of beginning.

Precinct 8. All that part of said ward lying within the following described lines: Beginning at the intersection of the centre lines of North Beacon and Dustin streets; thence by the centre lines of Dustin, Cambridge, Washington, Winship and Union streets, Chestnut Hill avenue, Market and North Beacon streets to the point of beginning.

Precinct 9. All that part of said ward lying within the following described lines: Beginning at the intersection of the centre lines of Washington and Fair-

banks streets; thence by the centre lines of Fairbanks, Faneuil, Brooks, North Beacon, Market and Washington streets to the point of beginning.

Precinct 10. All that part of said ward lying within the following described lines: Beginning at the intersection of the centre lines of Lake street and Commonwealth avenue; thence by the centre line of Commonwealth avenue to its intersection with the boundary line between Boston and Newton; thence by said boundary line to the boundary line between Boston and Watertown in Charles river; thence by said boundary line in Charles river to the centre line of North Beacon Street Bridge; thence by said centre line and the centre lines of North Beacon, Brooks, Faneuil, Fairbanks, Washington and Lake streets to the point of beginning.

Ward Twenty-six.

Ordered, That a division be made of Ward 26 into seven voting precincts, to be known as Precincts 1, 2, 3, 4, 5, 6 and 7, and said precincts are constituted as follows:

Precinct 1. All that part of said ward lying within the following described lines: Beginning at the intersection of the centre line of Metropolitan avenue and the centre line of location of the Providence Division of the New York, New Haven & Hartford Railroad; thence by said centre line of location to its intersection with the former boundary line between Boston and Hyde Park; thence by said former boundary line to its intersection with the boundary line between Boston and Milton, in Neponset river; thence by said boundary line, through Neponset river, to a corner in said boundary line in said river; thence by said centre line of Neponset river to its intersection with the centre line of Metropolitan avenue extended; thence by said centre line extended and the centre line of Metropolitan avenue to the point of beginning.

Precinct 2. All that part of said ward lying within the following described lines: Beginning at the intersection of the centre lines of Walter and East River streets; thence by the centre lines of East River street and West street to the former boundary line between Boston and Hyde Park; thence by said former boundary line to its intersection with the centre line of location

of the Providence Division of the New York, New Haven & Hartford Railroad; thence by said centre line of location to its intersection with the centre line of Metropolitan avenue; thence by the centre line of Metropolitan avenue and said centre line extended to its intersection with the centre line of Neponset river; thence by said centre line of Neponset river to its intersection with the boundary line between Boston and Milton; thence by said boundary line to its intersection with the centre line of location of the Midland Division of the New York, New Haven & Hartford Railroad; thence by said centre line of location to its intersection with the centre line of Walter street extended; thence by said centre line extended and the centre line of Walter street to the point of beginning.

Precinct 3. All that part of said ward lying within the following described lines: Beginning at the intersection of the centre line of East River and Walter streets; thence by the centre line of Walter street and said centre line extended to its intersection with the centre line of location of the Midland Division of the New York, New Haven & Hartford Railroad; thence by said centre line of location and the centre line of Dana avenue to its intersection with the centre line of location of the Providence Division of the New York, New Haven & Hartford Railroad; thence by said centre line of location and the centre lines of West street and East River street to the point of beginning.

Precinct 4. All that part of said ward lying within the following described lines: Beginning at the intersection of the boundary line between Boston and Milton and the centre line of Dana avenue; thence by the centre line of Dana avenue to its intersection with the centre line of location of the Midland Division of the New York, New Haven & Hartford Railroad; thence by said centre line of location to its intersection with the boundary line between Boston and Milton; thence by said boundary line to the point of beginning.

Precinct 5. All that part of said ward lying within the following described lines: Beginning at the intersection of the centre line of Dana avenue and the boundary line between Boston and Milton; thence by said boundary line to its intersection with the centre line of Neponset river; thence by the centre line of Neponset river to its intersection with the centre line

of Madison street extended; thence by the centre line of Madison street extended and the centre lines of Madison street, Hyde Park avenue, Allen and New Allen streets, West Glenwood avenue and West River streets to the centre line of location of the Providence Division of the New York, New Haven & Hartford Railroad; thence by said centre line of location and the centre line of Dana avenue to the point of beginning.

Precinct 6. All that part of said ward lying within the following described lines: Beginning at the intersection of the centre lines of West Glenwood avenue and West River street; thence by the centre line of West Glenwood avenue to its intersection with the centre line of Mother brook; thence by the centre line of said brook to its intersection with the centre line of Stony Brook Reservation extended; said intersection being in a part of said brook known as Mill pond; thence by the centre line of Stony Brook Reservation extended and the centre line of Stony Brook Reservation to its intersection with the centre line of Stony brook; thence by said centre line of Stony brook and the centre line of Muddy pond brook to its intersection with the former boundary line between Boston and Hyde Park; thence by said former boundary line to its intersection with the centre line of West street; thence by said centre line of West street to its intersection with the centre line of location of the Providence Division of the New York, New Haven & Hartford Railroad; thence by said centre line of location and the centre line of West River street to the point of beginning.

Precinct 7. All that part of said ward lying within the following described lines: Beginning at the intersection of the centre lines of Madison street extended and Neponset river; thence by the centre line of Neponset river (a part being the boundary line between Boston and Milton) to its intersection with the boundary line between Boston and Dedham; thence by said boundary line between Boston and Dedham and the former boundary line between Boston and Hyde Park to the centre line of Muddy pond brook; thence by the centre lines of said Muddy pond brook and of Stony brook to its intersection with the centre line of Stony Brook Reservation; thence by the centre line of said Stony Brook Reservation and said centre line extended to its

intersection with the centre line of Mother brook, said intersection being in a part of said brook known as Mill pond; thence by said centre line of Mother brook to its intersection with the centre line of West Glenwood avenue; thence by the centre lines of West Glenwood avenue, New Allen and Allen streets, Hyde Park avenue and Madison street and the centre line of Madison street extended to the point of beginning.

ALLIED PRINTING TRADES UNION LABOR COUNCIL BOSTON, MASS. 21

AUDITOR'S MONTHLY EXHIBIT.

GENERAL AND SPECIAL APPROPRIATIONS

FOR

1912-1913.

Auditing Department,
City Hall, Boston, March 1, 1912.

To the Mayor, City Council and Heads of Departments:

Sirs,— The undersigned, in compliance with chapter 486, section 25, of the Acts of 1909, and chapter 6, section 7, Revised Ordinances of 1898, herewith presents an exhibit for the present financial year of 1912–13, as shown in the books in his office March 1, 1912, including the March draft — being two months' drafts — exhibiting the balances brought forward from 1911–12, the amounts drawn March 1, and the total expenditures; also a statement of the Debt, Sinking Funds and right to borrow February 29, 1912.

The March draft comprises special payments and weekly pay rolls during the month of February and pay rolls and bills payable March 1, 1912.

The Appropriation Bill for the financial year 1912–13 not having been passed, payments are made under authority of chapter 320 of the Acts of 1889.

Respectfully submitted,

J. Alfred Mitchell,
City Auditor.

REGULAR DEPARTMENT

OBJECT OF APPROPRIATIONS.	Balances from 1911–12.	Revenue received during 1912–13.	Loans issued in 1912–13.	Appropriations * 1912–13.
Art Department				
Assessing Department				
Auditing Department				
Bath Department				
Building Department:				
Department Expenses				
Board of Appeal				
Cemetery Department				
City Clerk Department				
City Council:				
Salaries				
City Council Proceedings				
Incidental Expenses				
City Debt Requirements:				
Sinking Fund				
Interest	$105,265 42			
City Documents		$1 00		
Collecting Department				
Consumptives' Hospital Department		22 30		
Election Department				
Finance Commission				
Fire Department				
Health Department				
Hospital Department				
Boston Infirmary Department:				
Boston Almshouse and Hospital				
Almshouse, Charlestown				
Pauper expenses				
Office expenses				
Steamer "George A. Hibbard"				
Children's Institutions Department:				
Placing Out and Office Division				
Parental School				
Suffolk School for Boys				
Carried forward	$105,265 42	$23 30		

* The Appropriation Bill for the financial year 1912–13 not having been passed

APPROPRIATIONS.

Transfers from.	Transfers to.	Total Credits.	March Draft.	Expenditures for 1912–13.	Balances Unexpended.	Loans authorized but not issued.
.....	.....	.....	.....	$16 10		
.....	.....	.....	$9,477 48	18,936 61		
.....	.....	.....	3,145 15	4,812 88		
.....	.....	.....	11,653 31	14,674 65		
.....	.....	.....	9,697 72	15,270 53		
.....	.....	.....	63 01	63 01		
.....	.....	.....	6,812 06	7,489 27		
.....	.....	.....	3,563 92	5,440 75		
.....	.....	.....	1,125 00	1,125 00		
.....	.....	.....	729 79	1,444 93		
.....	.....	.....	2,893 54	4,241 58		
.....	.....	.....	.....	.....		
.....	.....	$105,265 42	674 50	674 50	$104,590 92	
.....	.....	1 00	.....	.....	1 00	
.....	.....	.....	11,080 75	20,920 28		
.....	.....	22 30	17,970 03	33,641 05		
.....	.....	.....	5,402 59	7,229 59		
.....	.....	.....	2,060 94	3,853 74		
.....	.....	.....	127,220 87	146,122 74		
.....	.....	.....	18,694 63	29,411 25		
.....	.....	.....	45,784 85	71,529 46		
.....	.....	.....	15,289 64	29,160 60		
.....	.....	.....	1,545 77	2,950 47		
.....	.....	.....	2,333 99	3,316 23		
.....	.....	.....	367 56	700 76		
.....	.....	.....	521 28	998 48		
.....	.....	.....	8,148 17	14,463 34		
.....	.....	.....	3,987 74	7,720 36		
.....	.....	.....	2,752 56	6,324 26		
.....	.....	$105,288 72	$312,996 85	$452,532 42		

payments are made under authority of chapter 320 of the Acts of 1889.

Regular Departmen

Object of Appropriations.	Balances from 1911–12.	Revenue received during 1912–13.	Loans issued in 1912–13.	Appropriation * 1912–13.
Brought forward	$105,265 42	$23 30		
Institutions Registration Department				
Steamer "Monitor"				
Law Department				
Library Department	353 09	2,500 00		
Licensing Board				
Market Department				
Mayor:				
Office Expenses, etc				
Bureau of Information				
Public Celebrations	147 30			
Music Department				
Overseeing of the Poor Department				
Park Department		98 39		
Police Department		575 25		
Public Buildings Department				
Public Grounds Department	25,000 00	520 41		
Public Works Department:				
Central Office				
Bridge and Ferry Division				
Highway Division		5,864 35		
Sewer and Water Division:				
Sewer Service		608 22		
Water Service.†				
Registry Department				
Reserve Fund		9 50		
Schools:				
School Committee				
Pensions to Teachers				
Physical Education				
Schoolhouse Department				
Sinking Funds Department				
Soldiers' Relief Department				
Statistics Department:				
Department Expenses				
City Record, Publication of	9,547 89	114 50		
Carried forward	$140,313 70	$10,313 92		

* The Appropriation Bill for the financial year 1912–13 not having been pass

† See pages 19 and 24.

Appropriations.—*Continued.*

Transfers from.	Transfers to.	Total Credits.	March Draft.	Expenditures for 1912–13.	Balances Unexpended.	Loans authorized but not issued.
.....	.....	$105,288 72	$312,996 85	$452,532 42		
.....	.....	.....	1,786 19	2,179 98		
.....	.....	.....	1,615 28	3,216 80		
.....	.....	.....	3,641 21	7,267 85		
.....	.....	2,853 09	30,760 81	38,681 51		
.....	.....	.....	3,156 94	5,163 86		
.....	.....	.....	913 70	1,595 78		
.....	.....	.....	2,326 77	2,326 77		
.....	.....	.....	435 44	435 44		
.....	.....	147 30	.....	.....	$147 30	
.....	.....	.....	1,302 92	1,302 92		
.....	.....	.....	16,273 22	26,060 86		
.....	.....	98 39	28,146 84	36,249 68		
.....	.....	575 25	168,232 69	193,597 55		
.....	.....	.....	16,287 06	27,233 41		
.....	.....	25,520 41	10,245 49	12,135 11	13,385 30	
.....	.....	.....	6,183 12	8,811 69		
.....	.....	.....	39,689 11	49,703 12		
.....	.....	5,864 35	237,116 08	357,701 09		
.....	.....	608 22	30,472 29	37,965 62		
.....	.....	.....	3,207 48	3,958 32		
.....	.....	9 50	9,407 36	11,512 61		
.....	.....	.....	388,835 69	713,900 48		
.....	.....	.....	5,180 90	10,374 80		
.....	.....	.....	3,711 96	7,396 60		
.....	.....	.....	16,911 76	23,596 54		
.....	.....	.....	142 00	284 00		
.....	.....	.....	17,682 11	34,917 96		
.....	.....	.....	515 14	882 39		
.....	.....	9,662 39	1,318 71	1,806 94	7,855 45	
.....	.....	$150,627 62	$1,358,495 12	$2,072,792 10		

ayments are made under authority of chapter 320 of the Acts of 1889.

Regular Department

Object of Appropriations.	Balances from 1911–12.	Revenue received during 1912–13.	Loans issued in 1912–13.	Appropriations, * 1912–13.
Brought forward	$140,313 70	$10,313 92		
Street Laying-Out Department				
Supply Department				
Treasury Department				
Weights and Measures Department				
Wire Department				
County of Suffolk:				
County Buildings				
Jail				
Supreme Judicial Court				
Superior Court, Civil Session				
Superior Court, Criminal Session				
Probate Court				
Municipal Court Justices				
Municipal Court, Civil Session				
Municipal Court, Criminal Session				
Municipal Court, Charlestown District				
East Boston District Court				
Municipal Court, South Boston District				
Municipal Court, Dorchester District				
Municipal Court, Roxbury District				
Municipal Court, West Roxbury District				
Municipal Court, Brighton District				
Boston Juvenile Court				
Police Court, Chelsea				
Registry of Deeds				
Index Commissioners				
Insanity Cases				
Land Court				
Medical Examinations				
Miscellaneous Expenses	295 38			
County Debt				
County Interest	375 73			
Penal Institutions Department:				
House of Correction				
Office Expenses				
	$140,984 81	$10,313 92		

* The Appropriation Bill for the financial year 1912–13 not having been passed,

Appropriations.— *Concluded.*

Transfers from.	Transfers to.	Total Credits.	March Draft.	Expenditures for 1912–13.	Balances Unexpended.	Loans authorized but not issued.
.....	.....	$150,627 62	$1,358,495 12	$2,072,792 10		
.....	.....	.....	9,195 49	13,948 20		
.....	.....	.....	966 38	1,099 19		
.....	.....	.....	3,880 89	7,733 22		
.....	.....	.....	2,083 92	2,376 54		
.....	.....	.....	5,093 31	6,086 74		
.....	.....	.....	9,249 33	15,009 40		
.....	.....	.....	5,322 16	10,532 74		
.....	.....	.....	2,758 88	5,208 10		
.....	.....	.....	34,773 02	51,029 62		
.....	.....	.....	16,324 39	22,098 77		
.....	.....	.....	2,575 34	4,844 22		
.....	.....	.....	3,428 25	7,006 50		
.....	.....	.....	2,411 84	4,904 66		
.....	.....	.....	5,933 47	11,072 43		
.....	.....	.....	863 11	1,742 58		
.....	.....	.....	829 34	1,598 28		
.....	.....	.....	1,092 32	2,135 52		
.....	.....	.....	686 32	1,269 40		
.....	.....	.....	1,763 48	3,539 39		
.....	.....	.....	642 97	1,372 09		
.....	.....	.....	440 66	1,022 37		
.....	.....	.....	914 12	1,873 80		
.....	.....	.....	1,081 16	2,031 25		
.....	.....	.....	4,611 77	9,497 49		
.....	.....	.....	1,226 17	2,247 19		
.....	.....	.....	1,801 21	2,560 66		
.....	.....	.....	.....	277 32		
.....	.....	.....	2,483 71	4,610 95		
.....	.....	295 38	819 69	1,574 31		
.....	.....	.....	8,000 00	8,000 00		
.....	.....	375 73	9,543 34	9,543 34		
.....	.....	.....	18,178 03	27,711 37		
.....	.....	.....	1,555 02	2,240 24		
.....	.....	$151,298 73	$1,519,024 21	$2,320,589 98		

payments are made under authority of chapter 320 of the Acts of 1889.

LOAN, REVENUE AND

Object of Appropriations.	Balances from 1911–12.	Revenue received during 1912–13.	Loans issued in 1912–13.	Appropriations, 1912–13.
Assessing Department:				
Rebinding old records	$1,416 55			
Bath Department:				
Bath House, Charlestown	30,000 00			
Bath House, North End	3,814 23			
Bath House, Orient Heights	5,000 00			
Fort Point Channel, floating bath house	6,000 00			
Freeport Street bathing beach	9,000 00			
Gymnasium, East Boston	14,312 57			
Gymnasium, Ward Building, Ward 8	24,405 85			
Locker Building, Tenean Beach	405 10			
L Street Bath, additions, etc	2,146 19			
McKenzie Beach, improvements	2,000 00			
North End Pier, buildings, etc	5,514 09			
Cemetery Department:				
Dorchester North burial ground	9,000 00			
Evergreen Cemetery, development of land	736 36			
Fairview Cemetery	11,953 28			
City Loans, Redemption of	76,352 31			
Consumptives' Hospital Department:				
Completion of second ward	1,164 84			
Domestic building	14,835 40			
Damages by dogs, etc		$4 60		
Fire Department:				
Fireboat quarters and pier, Northern avenue	34,981 60			
Fire Department, repair shop	4,131 74			
Fire station, Oak square and Faneuil section	24,968 20			
House and apparatus, Parker Hill	14,972 10			
House, land and apparatus, Orient Heights	14,969 10			
Health Department, convenience stations	50,000 00			
Highways, making of	563,628 25			
Payments to date:				
Street construction $9,022 90				
Land damages 3,450 00				
Carried forward	$925,707 76	$4 60		

SPECIAL APPROPRIATIONS.

Transfers from.	Transfers to.	Total Credits.	March Draft.	Expenditures for 1912–13.	Balances Unexpended.	Loans authorized but not issued
.....	.....	$1,416 55	$932 50	$1,268 75	$147 80	
.....	.....	30,000 00	.....	.....	30,000 00	
.....	.....	3,814 23	.....	.....	3,814 23	
.....	.....	5,000 00	.....	.....	5,000 00	
.....	.....	6,000 00	.....	.....	6,000 00	
.....	.....	9,000 00	.....	.....	9,000 00	
.....	.....	14,312 57	.....	.....	14,312 57	
.....	.....	24,405 85	1,500 00	1,500 00	22,905 85	
.....	.....	405 10	.....	.....	405 10	
.....	.....	2,146 19	.....	.....	2,146 19	
.....	.....	2,000 00	.....	.....	2,000 00	
.....	.....	5,514 09	2,594 93	2,594 93	2,919 16	
.....	.....	9,000 00	.....	.....	9,000 00	
.....	.....	736 36	.....	.....	736 36	
.....	.....	11,953 28	.....	.....	11,953 28	
.....	.....	76,352 31	.....	.....	76,352 31	
.....	.....	1,164 84	.....	.....	1,164 84	
.....	.....	14,835 40	416 60	416 60	14,418 80	
.....	.....	4 60	4 60	4 60		
.....	.....	34,981 60	4,174 49	4,174 49	30,807 11	
.....	.....	4,131 74	93 78	1,172 58	2,959 16	
.....	.....	24,968 20	.....	.....	24,968 20	
.....	.....	14,972 10	.....	.....	14,972 10	
.....	.....	14,969 10	.....	.....	14,969 10	
.....	.....	50,000 00	50 00	50 00	49,950 00	
.....	.....	563,628 25	.....	12,472 90	551,155 35	
.....	.....	.....	8,618 29			
.....	.....	.....	3,450 00			
.....	.....	$925,712 36	$21,835 19	$23,654 85	$902,057 51	

Loan, Revenue and Special

Object of Appropriations.	Balances from 1911–12.	Revenue received during 1912–13.	Loans issued in 1912–13.	Appropriations, 1912–13.
Brought forward	$925,707 76	$4 60		
Hospital Department:				
City Hospital, fireproofing	12,007 03			
Emergency Hospital, East Boston, equipment	1,314 43			
Hospital Ambulances	9,000 00			
Hospital buildings, improvements	6,159 98			
Improvement of mortuary	28,000 00			$9,000 00
Mechanical stokers	11,000 00			
Ward building for measles	378 72			
Boston Infirmary Department:				
Long Island Kitchen Refectory and Dormitory,	72,000 00			
Mortuary and receiving room, Long Island	86 66			
New boat	898 11			
Wharf, Long Island	456 39			
Library Department:				
Branch Library, Charlestown	60,000 00			
Branch Library, East Boston	50,000 00			
Branch Library, North End	47,000 00			
Library building, Dartmouth street	38,640 44			
Park Department:				
Public park lands	89 75			
Bath House, Dewey Beach	26,000 00			
Billings Field, grading	1,000 00			
Charlesbank, addition to building and shower baths	1,581 43			
Charlesbank, improvement	97 73			
Charlestown Heights and Dewey Beach, improvements	20,000 00			
Charlestown Heights, fence	1,197 10			
Charlestown Playground, gymnastic apparatus	261 23			
Columbia road assessments, repayment of	8,000 00			
Columbus Avenue Playground, grading and gateways	1,069 70			
Commonwealth avenue, trees	2,048 31			
Commonwealth Park, sanitary, open-air gymnasium and grading	2,090 45			
Copp's Hill Playground, shelter	28,500 00			
Cottage Street Playground, grading and fencing,	750 00			
Carried forward	$1,355,335 22	$4 60		$9,000 00

Appropriations.— *Continued.*

Transfers from.	Transfers to.	Total Credits.	March Draft.	Expenditures for 1912–13.	Balances Unexpended.	Loans authorized but not issued
.....	.....	$925,712 36	$21,835 19	$23,654 85	$902,057 51	
.....	.....	12,007 03	3,382 50	3,382 50	8,624 53	
.....	.....	1,314 43	.....	.....	1,314 43	
.....	.....	9,000 00	.....	.....	9,000 00	
.....	.....	6,159 98	.....	.....	6,159 98	
.....	.....	37,000 00	.....	.....	37,000 00	
.....	.....	11,000 00	.....	.....	11,000 00	
.....	.....	378 72	.....	.....	378 72	
.....	.....	72,000 00	.....	.....	72,000 00	
.....	.....	86 66	.....	.....	86 66	
.....	.....	898 11	.....	.....	898 11	
.....	.....	456 39	.....	.....	456 39	
.....	.....	60,000 00	.....	.....	60,000 00	
.....	.....	50,000 00	.....	.....	50,000 00	
.....	.....	47,000 00	917 70	917 70	46,082 30	
.....	.....	38,640 44	.....	.....	38,640 44	
.....	.....	89 75	.....	.....	89 75	
.....	.....	26,000 00	.....	.....	26,000 00	
.....	.....	1,000 00	.....	.....	1,000 00	
.....	.....	1,581 43	241 27	492 81	1,088 62	
.....	.....	97 73	.....	.....	97 73	
.....	.....	20,000 00	47 35	47 35	19,952 65	
.....	.....	1,197 10	.....	.....	1,197 10	
.....	.....	261 23	.....	.....	261 23	
.....	.....	8,000 00	.....	.....	8,000 00	
.....	.....	1,069 70	.....	.....	1,069 70	
.....	.....	2,048 31	491 74	2,048 31		
.....	.....	2,090 45	.....	.....	2,090 45	
.....	.....	28,500 00	99 48	99 48	28,400 52	
.....	.....	750 00	.....	.....	750 00	
.....	.....	$1,364,339 82	$27,015 23	$30,643 00	$1.333,696 82	

Loan, Revenue and Special

Object of Appropriations.	Balances from 1911–12.	Revenue received during 1912–13.	Loans issued in 1912–13.	Appropriations, 1912–13.
Brought forward	$1,355,335 22	$4 60	.....	$9,000 00
Dorchester Park, water supply and fountains	750 00	.....	.....	.....
Fellows Street Playground, sanitary building	5,000 00	.....	.....	.....
Fens, improvements	9,246 19	.....	.....	.....
First Street Playground, locker and gymnastic apparatus	422 99	.....	.....	.....
Forest Hills Playground, locker building	14,650 00	.....	.....	.....
Four spraying machines	4,400 00	.....	.....	.....
Franklin Field, grading	6,242 24	.....	.....	.....
Franklin Field, Tennis Courts	1,795 08	.....	.....	.....
Governor's Island, improvements	16,729 43	.....	.....	.....
Jamaica Pond, shelter and boat landing	20,000 00	.....	.....	.....
Locker and Sanitary Building, Strandway Playground	5,424 19	.....	.....	.....
Marcella Street Playground, gymnastic apparatus and shower baths	2,762 80	.....	.....	.....
Marine Park, pier head, completion of	2,100 03	.....	.....	.....
Marine Park, sanitary accommodations	1,975 00	.....	.....	.....
Mystic Playground, sea wall and fence	13,994 65	.....	.....	.....
Neponset Playground, filling and grading	435 03	.....	.....	.....
Playground Accommodations, Mattapan District	25,000 00	.....	.....	.....
Playground Accommodations, Ward 2	50,000 00	.....	.....	.....
Playground Accommodations, Ward 19	99,950 00	.....	.....	.....
Playgrounds, improvements	3,174 37	.....	.....	.....
Playground, Orient Heights	9,750 17	.....	.....	.....
Playground, Ward 5	80,000 00	.....	.....	.....
Playground, Ward 7	41,831 46	.....	.....	.....
Playgrounds, Ward 13	2,972 33	.....	.....	.....
Playground, Ward 16	3,984 11	.....	.....	.....
Playground, Ward 20	50,000 00	.....	.....	.....
Playground, Ward 23	25,000 00	.....	.....	.....
Playground, Ward 25	15,000 00	.....	.....	.....
Recreation Ground, M, N, East Eighth and East Ninth streets and Columbia road	5,000 00	.....	.....	.....
Rogers Park, planting and grading	721 41	.....	.....	.....
Roslindale Playground, sanitary	511 93	.....	.....	.....
Savin Hill Park, improvements	2,120 48	.....	.....	.....
Savin Hill Playground, improvements	9,991 00	.....	.....	.....
Carried forward	$1,886,270 11	$4 60	.....	$9,000 00

Appropriations.— *Continued.*

Transfers from.	Transfers to.	Total Credits.	March Draft.	Expenditures for 1912-13.	Balances Unexpended.	Loans authorized but not issued.
.....	.....	$1,364,339 82	$27,015 23	$30,643 00	$1,333,696 82	
.....	.....	750 00	.....	.....	750 00	
.....	.....	5,000 00	.....	.....	5,000 00	
.....	.....	9,246 19	205 89	442 71	8,803 48	
.....	.....	422 99	.....	.....	422 99	
.....	.....	14,650 00	93 35	93 35	14,556 65	
.....	.....	4,400 00	.....	10 20	4,389 80	
.....	.....	6,242 24	619 93	1,172 50	5,069 74	
.....	.....	1,795 08	.....	112 12	1,682 96	
.....	.....	16,729 43	940 97	1,949 38	14,780 05	
.....	.....	20,000 00	.....	.....	20,000 00	
.....	.....	5,424 19	1,851 85	1,905 60	3,518 59	
.....	.....	2,762 80	.....	.....	2,762 80	
.....	.....	2,100 03	.....	.....	2,100 03	
.....	.....	1,975 00	122 68	122 68	1,852 32	
.....	.....	13,994 65	2 00	2 00	13,992 65	
.....	.....	435 03	.....	.....	435 03	
.....	.....	25,000 00	.....	.....	25,000 00	
.....	.....	50,000 00	.....	.....	50,000 00	
.....	.....	99,950 00	.....	.....	99,950 00	
.....	.....	3,174 37	.....	.....	3,174 37	
.....	.....	9,750 17	136 65	252 87	9,497 30	
.....	.....	80,000 00	.....	.....	80,000 00	
.....	.....	41,831 46	.....	.....	41,831 46	
.....	.....	2,972 33	180 39	249 39	2,722 94	
.....	.....	3,984 11	.....	.....	3,984 11	
.....	.....	50,000 00	.....	.....	50,000 00	
.....	.....	25,000 00	.....	.....	25,000 00	
.....	.....	15,000 00	.....	.....	15,000 00	
.....	.....	5,000 00	.....	.....	5,000 00	
.....	.....	721 41	17 55	33 88	687 53	
.....	.....	511 93	2 00	2 00	509 93	
.....	.....	2,120 48	182 46	229 96	1,890 52	
.....	.....	9,991 00	.....	.....	9,991 00	
.....	.....	$1,895,274 71	$31,370 95	$37,221 64	$1,858,053 07	

Loan, Revenue and Special

OBJECT OF APPROPRIATIONS.	Balances from 1911–12.	Revenue received during 1912–13.	Loans issued in 1912–13.	Appropriations, 1912–13.
Brought forward	$1,886,270 11	$4 60		$9,000 00
Seating accommodations	2,813 03			
Strandway Playground, grading	4,315 95			
Wood Island Park, bandstand	500 00			
Zoological Garden and Aquarium	122,320 53			
Printing Department	75,441 97	6,088 25		
Public Buildings Department:				
City Hall Annex	798,248 92			
Curtis Hall, reconstruction of	7,170 49			
East Boston courthouse and police station	101,764 55			
Municipal Building, South Boston	120,016 18			
Municipal Building, Ward 7	90,000 00			
New Library building, Ward 22	704 57			
Vine Street Building	3,000 00			
Public Grounds Department:				
Boston Common and Public Garden, irrigation system, etc	44,404 42			
Convenience stations, etc	25,000 00			
Convenience stations, City Square and at or near Park square	22,000 00			
Franklin square, sand gardens and gymnastic apparatus				
High Fort Observatory	898 15			
Highland Park, improvements	3,000 00			
Independence square, new walks	520 31			
Seating accommodations	3,997 60			
Street trees	6,763 38			
Public Works Department:				
Abolishment of grade crossings				
Land and Buildings, Sanitary and Street Cleaning Divisions, Dorchester	50,275 85			
Broadway Bridge, rebuilding	37,814 69			
Cambridge Bridge	244,232 37			
Charlestown Bridge, repairs	1,937 61			
Chelsea Bridge North				
Chelsea North Temporary Bridge	257,138 66			
Chelsea South Temporary Bridge	79,498 34			
Congress Street Bridge	2,898 01			
Carried forward	$3,992,945 69	$6,092 85		$9,000 00

Appropriations.— *Continued.*

Transfers from.	Transfers to.	Total Credits.	March Draft.	Expenditures for 1912–13.	Balances Unexpended.	Loans authorized but not issued.
.....	.....	$1,895,274 71	$31,370 95	$37,221 64	$1,858,053 07	
.....	.....	2,813 03	.....	.....	2,813 03	
.....	.....	4,315 95	123 24	1,016 61	3,299 34	
.....	.....	500 00	.....	.....	500 00	
.....	.....	122,320 53	1,607 57	2,332 21	119,988 32	
.....	.....	81,530 22	15,417 15	19,249 69	62,280 53	
.....	.....	798,248 92	3,688 58	3,688 58	794,560 34	
.....	.....	7,170 49	3,640 08	4,217 65	2,952 84	
.....	.....	101,764 55	.....	.....	101,764 55	$60,000 00
.....	.....	120,016 18	.....	.....	120,016 18	20,000 00
.....	.....	90,000 00	.....	.....	90,000 00	
.....	.....	704 57	.....	.....	704 57	
.....	.....	3,000 00	234 65	234 65	2,765 35	
.....	.....	44,404 42	9,606 74	10,360 24	34,044 18	
.....	.....	25,000 00	.....	.....	25,000 00	
.....	.....	22,000 00	.....	.....	22,000 00	
.....	.....	.....	.....	.....	.....	2,500 00
.....	.....	898 15	.....	.....	898 15	
.....	.....	3,000 00	.....	.....	3,000 00	
.....	.....	520 31	.....	.....	520 31	
.....	.....	3,997 60	.....	.....	3,997 60	
.....	.....	6,763 38	1,687 90	2,179 15	4,584 23	
.....	.....	.....	1,143 89	1,143 89	($1,143.89 to be provided for.)	
.....	.....	50,275 85	.....	.....	50,275 85	
.....	.....	37,814 69	.....	.....	37,814 69	115,000 00
.....	.....	244,232 37	.....	.....	244,232 37	
.....	.....	1,937 61	.....	35 90	1,901 71	
.....	$336,637 00	336,637 00	1,141 41	1,636 88	335,000 12	95,000 00
$257,138 66	.....	.....	.....	.....	.....	
79,498 34	.....	.....	.....	.....	.....	
.....	.....	2,898 01	.....	.....	2,898 01	
$336,637 00	$336,637 00	$4,008,038 54	$69,662 16	$83,317 09	$3,925,865 34	$292,500 00

Loan, Revenue and Special

OBJECT OF APPROPRIATIONS.	Balances from 1911–12.	Revenue received during 1912–13.	Loans issued in 1912–13.	Appropriations, 1912–13.
Brought forward	$3,992,945 69	$6,092 85	.....	$9,000 00
Dover Street Bridge	683 13	.....	.....	.....
Footbridge, Dalton street to Boylston street	9,445 00	.....	.....	.....
Meridian Street Bridge	118,907 02	.....	.....	.....
Neponset Bridge, rebuilding	1,987 84	.....	.....	.....
Summer Street Bridge	252 47	.....	.....	.....
Warren Bridge	751 65	.....	.....	.....
Ferryboat "General Sumner," repairing	500 00	.....	.....	.....
Ferry Improvements	15 60	.....	.....	.....
Ferry Landings, repairs	48,111 95	.....	.....	.....
New Ferryboat	61,870 69	.....	.....	.....
Street Lighting equipment	299,735 53	.....	.....	.....
Old Colony avenue, construction of	17,027 91	.....	.....	.....
Tunnel under railroad tracks between Boylston and Green streets, Jamaica Plain	20,000 00	.....	.....	.....
Separate systems of drainage	183,717 38	.....	.....	.....
Sewerage Works	89,286 67	.....	.....	.....
High Pressure Fire Service	143,315 77	.....	.....	.....
Memorial Fountain, Post Office square	2,000 00	.....	.....	.....
Rapid Transit:				
Rapid Transit	3,432 94	.....	.....	.....
Rapid Transit Interest and Sinking Fund	109 97	33,483 18	.....	.....
Boston Tunnel and Subway	246,853 12	.....	.....	.....
Boylston Street Subway	434,523 61	.....	.....	.....
Cambridge Connection	81,855 69	1 94	.....	.....
Dorchester Tunnel	311,811 83	.....	.....	.....
East Boston Tunnel Extension	212,717 85	.....	.....	.....
School Committee:				
High School of Commerce and School Administration Building	23,861 27	.....	.....	.....
Land and Buildings for Schools	676,071 03	.....	.....	.....
Sewerage Charges, Repayment of	212 78	.....	.....	.....
Sidewalk Assessments, Repayment of	1,867 06	.....	.....	.....
South Union Station (Chap. 516, Acts 1896)	.....	.....	.....	.....
Street Laying-Out Department:				
Atlantic avenue extension (Chap. 466, Acts 1899)	8,635 08	.....	.....	.....
Blandford and Beacon Streets Passageway	2,500 00	.....	.....	.....
Carried forward	$6,995,006 53	$39,577 97	.....	$9,000 00

Appropriations.— *Continued.*

Transfers from.	Transfers to.	Total Credits.	March Draft.	Expenditures for 1912–13.	Balances Unexpended.	Loans authorized but not issued.
$336,637 00	$336,637 00	$4,008,038 54	$69,662 16	$83,317 09	$3,925,865 34	$292,500 00
.....	.....	683 13	.....	.....	683 13	
.....	.....	9,445 00	.....	.....	9,445 00	
.....	.....	118,907 02	7,511 55	7,647 47	111,259 55	63,000 00
.....	.....	1,987 84	.....	.....	1,987 84	
.....	.....	252 47	.....	.....	252 47	
.....	.....	751 65	.....	.....	751 65	
.....	.....	500 00	.....	.....	500 00	
.....	.....	15 60	.....	.....	15 60	
.....	.....	48,111 95	3,627 41	3,627 41	44,484 54	
.....	.....	61,870 69	20,215 78	20,275 28	41,595 41	
.....	.....	299,735 53	.....	54 00	299,681 53	
.....	.....	17,027 91	.....	.....	17,027 91	
.....	.....	20,000 00	.....	.....	20,000 00	
.....	.....	183,717 38	32,021 94	39,523 57	144,193 81	5,000 00
.....	.....	89,286 67	18,792 39	23,848 09	65,438 58	
.....	.....	143,315 77	1,145 15	1,721 55	141,594 22	
.....	.....	2,000 00	.....	.....	2,000 00	
.....	.....	3,432 94	214 90	1,181 09	2,251 85	141,000 00
.....	.....	33,593 15	.....	.....	33,593 15	
.....	.....	246,853 12	999 51	999 51	245,853 61	
.....	.....	434,523 61	1,662 87	2,110 46	432,413 15	
.....	.....	81,857 63	32,707 81	40,143 98	41,713 65	
.....	.....	311,811 83	1,822 67	2,339 72	309,472 11	
.....	.....	212,717 85	39 20	168 18	212,549 67	
.....	.....	23,861 27	50 00	51 75	23,809 52	550,000 00
.....	.....	676,071 03	45,722 21	52,438 03	623,633 00	
.....	.....	212 78	.....	.....	212 78	
.....	.....	1,867 06	.....	.....	1,867 06	
.....	.....	.....	.....	.....	.....	425,000 00
.....	.....	8,635 08	.....	.....	8,635 08	
.....	.....	2,500 00	.....	.....	2,500 00	
$336,637 00	$336,637 00	$7,043,584 50	$236,195 55	$279,447 18	$6,765,281 21	$1,476,500 00

Loan, Revenue and Special

Object of Appropriations.	Balances from 1911–12.	Revenue received during 1912–13.	Loans issued in 1912–13.	Appropriations 1912–13.
Brought forward	$6,995,006 53	$39,577 97	.....	$9,000 00
Geneva avenue, from Bowdoin street to Columbia road	50,000 00	.....	.....	.....
Hyde Park avenue, from Ashland street to Hyde Park line	8,474 86	.....	.....	.....
Norfolk Street Widening	.....	.....	.....	.....
Pleasant Street Widening	.....	.....	.....	.....
Thacher Street Extension	1,100 00	.....	.....	.....
Tyler Street Extension	700 00	.....	.....	.....
Union Park street	75,000 00	.....	.....	.....
Washington street, West Roxbury (Chap. 574, Acts 1907)	8,051 10	.....	.....	.....
Westminster Street Extension	1,100 00	.....	.....	.....
Water Service [1]	64,521 97	410,177 16	.....	.....
County of Suffolk:				
East Boston District Court, Temporary Quarters	2,200 00	.....	.....	.....
Naturalization fees	2,862 00	.....	.....	.....
Penal Institutions Department:				
Deer Island improvements	35,547 32	.....	.....	.....
House of Correction:				
Machinery and materials for manufacturing,	36,008 01	1,612 60	.....	.....
Jail, Furnishings	1,500 00	.....	.....	.....
Registry of Deeds, fireproof bookcases, etc	571 46	.....	.....	.....
	$7,282,643 25	$451,367 73	.....	$9,000 00
		Less to be provided for		.....

[1] See page 24.

Appropriations.— *Concluded.*

Transfers from.	Transfers to.	Total Credits.	March Draft.	Expenditures for 1912–13.	Balances Unexpended.	Loans authorized. but not issued.
$336,637 00	$336,637 00	$7,043,584 50	$236,195 55	$279,447 18	$6,765,281 21	$1,476,500 00
.....	.....	50,000 00	.....	.....	50,000 00	
.....	.....	8,474 86	350 00	350 00	8,124 86	
.....	.....	.....	.....	.....	.....	150,000 00
.....	.....	.....	.....	.....	.....	900,000 00
.....	.....	1,100 00	.....	.....	1,100 00	
.....	.....	700 00	.....	.....	700 00	
.....	.....	75,000 00	.....	.....	75,000 00	
.....	.....	8,051 10	.....	.....	8,051 10	
.....	.....	1,100 00	.....	.....	1,100 00	
.....	.....	474,699 13	55,442 87	68,246 49	406,452 64	
.....	.....	2,200 00	1,152 74	1,152 74	1,047 26	
.....	.....	2,862 00	.....	.....	2,862 00	
.....	.....	35,547 32	757 11	1,059 60	34,487 72	
.....	.....	37,620 61	2,603 43	3,564 69	34,055 92	
.....	.....	1,500 00	835 41	835 41	664 59	
.....	.....	571 46	.....	.....	571 46	
$336,637 00	$336,637 00	$7,743,010 98	$297,337 11	$354,656 11	$7,389,498 76	$2,526,500 00
.....	.....	.....	.....	.....	1,143 89	
					$7,388,354 87	

TRUST FUNDS, ETC.

	Balances from 1911–12.	Revenue received during 1912–13.
Boston and Eastern Electric Railroad Company Tunnel Fund	$10,258 10	$21 8
Fitzgerald Firemen's Gold Medal Fund, Income	215 75	.....
John Foster Trust Fund	492 26	6
Franklin Fund	9,632 18	7 97
Franklin Union	15,397 58	5,027 2
George B. Hyde Bequest	2,795 95	.....
Hospital Department:		
Patrick A. Collins Memorial Library Fund	1,117 61	2 3
Wyman Building Fund	5 45	.....
Children's Institutions Department:		
Sawyer Marcella Street Home Fund, Income	329 58	.....
Ellen C. Johnson Bequest	1,246 62	.....
Library Department:		
Trust Funds Income	15,964 82	.....
Hyde Park Library Building Fund	4,891 53	1 68
Patrick F. Sullivan Library Fund	1,940 88	4 68
George F. Parkman Fund, Income	51,193 87	280 38
Phillips Street Fund, Income	1,826 56	.....
Police Charitable Fund, Income	1,897 55	.....
Public Grounds Department:		
Tudor Bequest	296 84	.....
Randidge Trust Fund, Income	1,318 16	.....
School Committee:		
Bowdoin Dorchester School Fund, Income	345 05	.....
Eastburn School Fund, Income	2,612 10	.....
Franklin Medal Fund, Income	275 23	.....
Gibson School Fund, Income	4,119 33	.....
Horace Mann School Fund, Income	664 47	.....
Teachers' Waterston Fund, Income	502 84	.....
Totals	$129,340 31	$5,346 83

TRUST FUNDS, ETC.

Transfers from.	Transfers to	Total Credits.	March Draft.	Expenditures for 1912–13.	Balances Unexpended.
.....	.....	$10,279 95	.....	$12 98	$10,266 97
.....	.....	215 75	.....	.....	215 75
.....	.....	492 92	.....	.....	492 92
.....	.....	9,640 15	$632 63	1,579 12	8,061 03
.....	.....	20,424 83	4,289 13	6,661 24	13,763 59
.....	.....	2,795 95	.....	.....	2,795 95
.....	.....	1,119 97	291 25	291 25	828 72
.....	.....	5 45	.....	.....	5 45
.....	.....	329 58	.....	.....	329 58
.....	.....	1,246 62	.....	.....	1,246 62
.....	.....	15,964 82	795 21	1,473 48	14,491 34
.....	.....	4,893 21	.....	.....	4,893 21
.....	.....	1,945 56	.....	.....	1,945 56
.....	.....	51,474 25	.....	.....	51,474 25
.....	.....	1,826 56	.....	.....	1,826 56
.....	.....	1,897 55	614 50	1,249 00	648 55
.....	.....	296 84	.....	.....	296 84
.....	.....	1,318 16	.....	.....	1,318 16
.....	.....	345 05	.....	.....	345 05
.....	.....	2,612 10	.....	.....	2,612 10
.....	.....	275 23	.....	.....	275 23
.....	.....	4,119 33	.....	.....	4,119 33
.....	.....	664 47	.....	16 63	647 84
.....	.....	502 84	.....	.....	502 84
.....	.....	$134,687 14	$6,622 72	$11,283 70	$123,403 44

REFUNDS, ETC.

Objects.	Balances from 1911–12.	Revenue received during 1912–13.
Duplicates and Overpayments	$34,214 55	$2,575 60
Liquor Licenses	.....	293 31
Refunded Taxes	.....	788 06
Refunded Sidewalk Assessments	.....	60 75
Residue from Tax Sales, etc	8,817 07	.....
Tax Titles	158 02	.....
	$43,189 64	$3,717 72

RECAPITULATION.

	Balances from 1911–12.	Revenue received during 1912–13.	Loans issued in 1912–13.	Appropriations 1912–13.*
Regular Department Appropriations	$140,984 81	$10,313 92	.....	.....
Loan, Revenue and Special Appropriations	7,282,643 25	451,367 73	.....	$9,000 00
Trust Funds, etc	129,340 31	5,346 83	.....	.....
Refunds, etc	43,189 64	3,717 72	.....	.....
	$7,596,158 01	$470,746 20	.....	$9,000 00

* The Appropriation Bill for the financial year 1912–13 not having been passed

REFUNDS, ETC.

Transfers from.	Transfers to.	Total Credits.	March Draft.	Expenditures for 1912–13.	Balances Unexpended.
.....	.....	$36,790 15	$1,549 65	$1,549 65	$35,240 50
.....	.....	293 31	293 31	293 31	
.....	.....	788 06	788 06	788 06	
.....	.....	60 75	60 75	60 75	
.....	.....	8,817 07	.....	.....	8,817 07
.....	.....	158 02	.....	.....	158 02
.....	.....	$46,907 36	$2,691 77	$2,691 77	$44,215 59

RECAPITULATION.

Transfers from.	Transfers to.	Total Credits.	March Draft.	Expenditures for 1912–13.	Balances Unexpended.	Loans authorized but not issued.
.....	.....	$151,298 73	$1,519,024 21	$2,320,589 98		
$336,637 00	$336,637 00	7,743,010 98	297,337 11	354,656 11	$7,388,354 87	$2,526,500 00
.....	.....	134,687 14	6,622 72	11,283 70	123,403 44	
.....	.....	46,907 36	2,691 77	2,691 77	44,215 59	
$336,637 00	$336,637 00	$8,075,904 21	$1,825,675 81	$2,689,221 56	.....	$2,526,500 00

ayments are made under authority of chapter 320 of the Acts of 1889.

PUBLIC WORKS DEPARTMENT—SEWER AND WATER DIVISION, WATER SERVICE.

	Appropriations for 1912–13.*	March Draft.	Expenditures for 1912–13.	Balances Unexpended.
Current Expenses	.....	$55,373 08	$68,176 70	
Interest	.....	.....	.....	
Refunded Rates	.....	69 79	69 79	
	.....	$55,442 87	$68,246 49	

* The Appropriation Bill for the financial year 1912–13 not having been passed, payments are made under authority of chapter 320 of the Acts of 1889.

TRANSFER OF APPROPRIATIONS, 1912–13.

From the Appropriation for	To the Appropriation for	Amounts.	Totals.
Chelsea (North) Temporary Bridge.	Chelsea Bridge, North . . .	$257,138 66	
Chelsea (South) Temporary Bridge.	Chelsea Bridge, North. . . .	79,498 34	
			$336,637 00

CITY AND COUNTY FUNDED DEBT.

Gross funded debt December 31, 1911			$115,859,989 33
Hyde Park debt assumed by annexation January 1, 1912,			753,850 00
			$116,613,839 33
Add funded debt issued in 1912:			
Rapid transit debt			500,000 00
			$117,113,839 33
Deduct funded debt paid in 1912:			
City debt		$65,750 00	
Rapid transit debt		6,000 00	
County debt		8,000 00	
			79,750 00
Gross funded debt February 29, 1912, ...			*$117,034,089 33
Sinking Funds December 31, 1911 .		$41,797,590 38	
Receipts during 1912		610,926 38	
		$42,408,516 76	
Payments during 1912		1,871 75	
		$42,406,645 01	
Betterments, etc., the payments of which are pledged to the payment of debt:			
Betterments, etc. . .	$474,267 72		
Blue Hill and other avenues, assessments .	143,399 23		
Highways, Making of, assessments . . .	501,796 56		
		1,119,463 51	
Premium on loans		76,352 31	
Total redemption means February 29, 1912 . . .			43,602,460 83
Net funded debt February 29, 1912			$73,431,628 50

	Gross Debt.	Sinking Funds, etc.	Net Debt.
City debt	$91,056,556 00	$36,702,158 25	$54,354,397 75
County debt	*3,866,333 33	1,461,118 44	2,405,214 89
Water debt	3,712,500 00	2,968,481 76	744,018 24
	$98,635,389 33	$41,131,758 45	$57,503,630 88
Rapid transit debt .	18,398,700 00	2,470,702 38	15,927,997 62
	*$117,034,089 33	$43,602,460 83	$73,431,628 50

*Includes $537,333.33 issued by the Commonwealth under chapter 534 of the Acts of 1906.

GROSS FUNDED DEBT.

	City Debt.	County Debt.	Water Debt.	Rapid Transit Debt.	Total.
February 29, 1912.....	$91,056,556 00	$3,866,333 33	$3,712,500 00	$18,398,700 00	*$117,034,089 33
December 31, 1911.....	90,836,456 00	3,874,333 33	3,244,500 00	17,904,700 00	115,859,989 33
Increase.....	$220,100 00	† $8,000 00	$468,000 00	$494,000 00	$1,174,100 00

* Includes $753,850, Hyde Park debt assumed by annexation.
† Decrease.

NET FUNDED DEBT.

	City Debt.	County Debt.	Water Debt.	Rapid Transit Debt.	Total.
February 29, 1912.....	$54,354,397 75	$2,405,214 89	$744,018 24	$15,927,997 62	$73,431,628 50
December 31, 1911.....	54,493,423 84	2,429,797 72	318,503 70	15,592,239 45	72,833,964 71
Increase.....	*$139,026 09	*$24,582 83	$425,514 54	$335,758 17	$597,663 79

* Decrease.

CITY AND COUNTY FUNDED DEBT.

February 29, 1912.

Total Funded Debt, City and County			* $117,034,089 33
Less Special Loans (outside of limit) . .	$58,343,500 00		
Water Debt . .	3,712,500 00		
County Debt (outside of limit) . . .	3,458,333 33		
			65,514,333 33
			$51,519,756 00
Sinking Funds		$42,406,645 01	
Less Special Loans Sinking Funds . .	$18,481,871 42		
Water Sinking Fund,	2,955,915 96		
County Courthouse Sinking Fund .	1,461,118 44		
		22,898,905 82	
		$19,507,739 19	
Premium on Loans .	$76,352 31		
Less Premium on Water Loans . .	12,565 80		
		63,786 51	
			19,571,525 70
Debt, excluding debts outside of limit and deducting Sinking Funds for said debt			$31,948,230 30

RIGHT TO BORROW.

February 29, 1912.

Right to borrow, under chapter 93, Acts of 1891, as estimated February 13, 1912	$3,599,105 28

* Includes $537,333.33 issued by the Commonwealth under chapter 534 of the Acts of 1906.

LOANS AUTHORIZED, BUT NOT ISSUED.

February 29, 1912.

Date of Order.	Object.	Inside of Debt Limit.	Outside of Debt Limit.
March 29, 1898...	South Union Station (Chap. 248, Acts 1898).	$425,000 00	
May 26, 1898....	Cambridge Bridge (Chap. 467, Acts 1898).	.....	*
June 1, 1899.....	Sewerage Charges, Repayment of (Chap. 450, Acts 1899).	.....	†
June 2, 1899.....	Atlantic Avenue Extension (Chap. 466, Acts 1899).	.....	‡
June 27, 1902....	Boston Tunnel and Subway (Chap. 534, Acts 1902).	.....	§
March 16, 1905...	Rapid Transit (Chap. 187, Acts 1905),	.....	$141,000 00
June 23, 1906....	Rapid Transit, Cambridge Connection (Chap. 520, Acts 1906).	.....	‖
July 26, 1907.....	Franklin Square, Sand Gardens and Gymnastic Apparatus.	2,500 00	
June 28, 1907....	Riverbank Subway (Chap. 573, Acts 1907).	.....	¶
June 6, 1910.....	High School of Commerce and School Administration Building (Chap. 446, Acts 1909).	300,000 00	
July 27, 1910.....	Broadway Bridge.....	115,000 00	
July 3, 1911.....	High School of Commerce and School Administration Building (Chap. 446, Acts of 1909).	250,000 00	
August 16, 1911..	East Boston Court House and Police Station.	60,000 00	
October 3, 1911..	Separate Systems of Drainage.....	5,000 00	
October 21, 1911..	Meridian Street Bridge.....	63,000 00	
Nov. 14, 1911....	Norfolk Street Widening.....	150,000 00	
Nov. 14, 1911....	Pleasant Street Widening (Chap. 591, Acts of 1911).	.....	900,000 00
Dec. 30, 1911....	Municipal Building, South Boston..	20,000 00	
July 20, 1911.....	Boylston Street Subway (Chap. 741, Acts 1911).	.....	**
July 20, 1911.....	Dorchester Tunnel (Chap. 741, Acts 1911).	.....	††
July 20, 1911.....	East Boston Tunnel Extension (Chap. 741, Acts 1911).	.....	‡‡
February 3, 1912.	Chelsea Bridge North.....	95,000 00	
		$1,485,500 00	$1,041,000 00
	Inside debt limit.... $1,485,500 00		
	Outside debt limit... 1,041,000 00		
	$2,526,500 00		

* No limit to amount. Borrowed to date $1,567,900.
† Limited to amount required to repay all sewerage charges collected by the city under chapter 426, Acts 1897. Borrowed to date $415,000.
‡ No limit to amount. Borrowed to date $547,900.
§ No limit to amount. Borrowed to date $8,496,700.
‖ No limit to amount. Borrowed to date $1,300,000.
¶ No limit to amount. Borrowed to date $505,000.
** No limit to amount.
†† No limit to amount. Borrowed to date $300,000.
‡‡ No limit to amount. Borrowed to date $200,000.

[Document 48—1912.]

MONTHLY STATEMENT

OF THE

CITY TREASURER

AND OF THE

TREASURER OF THE BOARD OF COMMISSIONERS OF SINKING FUNDS.

Treasury Department,
Boston, March 1, 1912.

Hon. John F. Fitzgerald,

Mayor of the City of Boston:

Sir,— The undersigned herewith presents a statement of the receipts and payments of the City of Boston and County of Suffolk for the month of February, 1912, being one month of the financial year 1912–13, also of the balance of money remaining in the Treasury February 29, 1912, and where deposited.

A statement of the receipts, payments and resources of the Sinking Funds is appended.

Respectfully submitted,

Charles H. Slattery,

City Treasurer.

RECEIPTS.

	Receipts in February, 1912.		Total Receipts for one month of the Financial Year 1912–1913.	
On account of the City of Boston:				
City Collector	.....	$1,013,472 53	.....	$1,013,472 53
Interest on Bank Deposits:				
General Account	$16,386 65	.....	$16,386 65	
Boston & Eastern Electric Railroad Co., Tunnel Fund,	21 85	.....	21 85	
Franklin Fund	7 97	.....	7 97	
Franklin Union, Andrew Carnegie Donation	27 25	.....	27 25	
Hyde Park Library Building Fund	1 68	.....	1 68	
John Foster Trust Fund	66	.....	66	
P. A. Collins Hospital Memorial Library Fund	2 36	.....	2 36	
P. F. Sullivan Fund, Public Library	4 68	.....	4 68	
George F. Parkman Fund	280 38	.....	280 38	
		16,733 48		16,733 48
Interest Tailings Account	.....	122 50	.....	122 50
Pay Roll Tailings, Settlements with Cashier for parties unpaid	.....	899 67	.....	899 67
Trust Funds:				
George F. Parkman Fund, Principal	.....	7,312 50	.....	7,312 50
		$1,038,540 68		$1,038,540 68
On account of the County of Suffolk:				
City Collector	$16,903 58	.....	$16,903 58	
Pay Roll Tailings	168 60	.....	168 60	
		17,072 18		17,072 18
Total Receipts	.....	$1,055,612 86	.....	$1,055,612 86

PAYMENTS.

	Payments in February, 1912.		Total Payments for one month of the Financial Year 1912–1913.	
On account of the City of Boston:				
Mayor's Drafts,—				
General Drafts	.....	* 328,108 25	.....	$328,108 25
Pay Roll Drafts	.....	1,541,879 99	.....	1,541,879 99
Special Drafts,—				
Ordinary Payments	$192,524 47	.....	$192,524 47	
Interest on City Debt	674 50	.....	674 50	
Refunds,—				
Duplicate and Overpayments to City Collector	1,549 65	.....	1,549 65	
Liquor License Revenue Refunded	293 31	.....	293 31	
Public Grounds Department, assessments protested	72	.....	72	
Refunded Sidewalk assessments	60 75	.....	60 75	
Taxes refunded	788 06	.....	788 06	
Water Rates refunded	69 79	.....	69 79	
		195,961 25		195,961 25
		$2,065,949 49		$2,065,949 49
Board of Commissioners of Sinking Funds:				
Revenue Collected	.....	26,335 59	.....	26,335 59
Debt due prior to February 1, 1912	.....	15,000 00	.....	15,000 00
Interest Tailings	.....	177 50	.....	177 50
Old Claims, City Account	.....	518 89	.....	518 89
Pay Roll Tailings, City Account	.....	509 63	.....	509 63
		$2,108,491 10		$2,108,491 10
Payments on account of the County of Suffolk:				
Allowed and certified by Auditor of the County of Suffolk:				
Monthly Requisitions	† $78,020 80	.....	$78,020 80	
Carried forward	$78,020 80	$2,108,491 10	$78,020 80	$2,108,491 10

* Amount of General Draft through City Auditor's office for February	$336,569 06
Less not paid	8,460 81
	$328,108 25

† Amount of County Requisitions through County Auditor's office for February,	$78,508 64
Less not paid	487 84
	$78,020 80

PAYMENTS.—*Concluded.*

	Payments in February, 1912.		Total Payments for one month of the Financial Year 1912–1913.	
Brought forward	$78,020 80	$2,108,491 10	$78,020 80	$2,108,491 10
Special Drafts, interest on County Debt	9,543 34	.....	9,543 34	
Special Drafts, other than interest	* 9,933 68	.....	9,933 68	
County fines to complainant,	48 20	.....	48 20	
Old Claims, County Account	24 90	.....	24 90	
Pay Roll Tailings County Account	13 60	.....	13 60	
		97,584 52		97,584 52
Total Payments	.....	$2,206,075 62	.....	$2,206,075 62

* Includes County Debt paid (issued by the Commonwealth) $8,000 00

RECAPITULATION.

Balance February 1, 1912		$8,861,462 02
Receipts for one month, City account . . .	$1,038,540 68	
" " " " County account . .	17,072 18	
		1,055,612 86
		$9,917,074 88
Payments for one month, City account . .	$2,108,491 10	
" " " " County account . .	97,584 52	
		2,206,075 62
Balance February 29, 1912, as shown in detail . . .		$7,710,999 26
Balance of cash on hand February 29, 1912, available for Regular Appropriations, Loans, etc.		$7,391,336 91
Balances, Special and Trust accounts		312,013 76
Balances, Trust Fund accounts		7,648 59
		$7,710,999 26

Balance February 29, 1912, per Preceding Statements, as follows:

Atlantic National Bank	$199,217 75
Boylston National Bank	100,596 50
Commercial National Bank	35,213 58
Eliot National Bank	224,380 98
First National Bank	255,039 05
First National Bank, East Boston Tunnel Extension	216,869 02
First Ward National Bank	28,192 63
Fourth National Bank	251,601 26
Merchants National Bank	40,769 22
Merchants National Bank, Boylston Street Subway	432,650 21
Merchants National Bank, sidewalk assessments tailings account	5,105 92
Mutual National Bank	20,123 18
National Bank of Commerce	466,047 53
National Market Bank of Brighton . . .	35,216 16
National Rockland Bank	60,370 61
National Security Bank	20,123 87
National Security Bank, pay roll tailings account	40,824 19
National Shawmut Bank	246,081 24
National Shawmut Bank, Dorchester Tunnel Account	320,561 09
National Union Bank	251,623 35
New England National Bank	20,088 93
Old Boston National Bank	201,251 32
People's National Bank	60,370 60
Second National Bank	314,571 28
South End National Bank	12,073 22
State National Bank	556,881 19
Webster and Atlas National Bank, account No. 1,	801 73
Webster and Atlas National Bank, account No. 2,	2,502 19
Carried forward	$4,419,147 80

Brought forward	$4,419,147 80	
Webster and Atlas National Bank, account No. 3,	251,745 73	
Winthrop National Bank	60,374 38	
American Trust Company	204,209 01	
Bay State Trust Company	140,876 34	
Beacon Trust Company	146,863 71	
Boston Safe Deposit and Trust Company	301,508 73	
Charlestown Trust Company	5,010 62	
Columbia Trust Company	12,074 11	
Commonwealth Trust Company	327,795 22	
Dorchester Trust Company	18,109 73	
Exchange Trust Company	19,616 59	
Federal Trust Company	251,980 75	
International Trust Company	251,605 92	
Liberty Trust Company	18,096 22	
Lincoln Trust Company	5,010 62	
Mattapan Deposit and Trust Company	20,123 49	
New England Trust Company	251,611 27	
Old Colony Trust Company	449,182 55	
Paul Revere Trust Company	10,061 03	
Puritan Trust Company	20,115 21	
State Street Trust Company	186,137 60	
United States Trust Company	65,404 83	
		$7,436,661 46
Merchants National Bank, Andrew Carnegie Donation	$14,731 22	
National Bank of Commerce, George F. Parkman Fund	8,880 47	
Old Colony Trust Company, George F. Parkman Fund	10,040 20	
Boston Safe Deposit and Trust Company, George F. Parkman Fund, Income	51,474 25	
Second National Bank, Franklin Fund	8,493 66	
Commonwealth Trust Company, Patrick A. Collins Hospital Memorial Library Fund	1,119 97	
Federal Trust Company, Boston & Eastern Electric Railroad Company, Tunnel Fund	10,266 97	
Federal Trust Company, John Foster Fund	492 92	
Old Colony Trust Company, Hyde Park Library Building Fund	4,893 21	
Old Colony Trust Company, P. F. Sullivan Public Library Fund	1,945 56	
		112,338 43
		$7,548,999 89
Cash and cash vouchers in office, including County and other duly authorized payments, in advance of Mayor's and County Auditor's drafts for the same		161,999 37
		$7,710,999 26

Statement of Trust Funds in Custody of City Treasurer.

Babcock Music	$3,110 12
Billings Westerly Cemetery	5,000 00
City Hospital	77,675 42
Dorchester North Burial Ground	4,635 00
Dorchester South Cemetery	1,450 50
Evergreen Cemetery	18,581 81
Fairview Cemetery, Augusta Hall	170 00
Fitzgerald's Firemen's Gold Medal	1,000 00
Thomas Fitzgerald	1,188 36
Foss Seventeenth of June and Flag	4,000 00
John Foster	492 92
Franklin, First Part	20,493 66
" Second Part	208,898 14
Franklin Union, Andrew Carnegie Donation	475,209 70
Charles E. French Funds:	
Burial Grounds, Care	10,000 00
Old State House, Repair	3,000 00
Boston Common, Tree	5,000 00
George B. Hyde	4,795 95
Ellen C. Johnson Bequest	4,246 62
John Larkin	200 00
Mount Hope Cemetery	115,719 32
George F. Parkman, Principal	4,218,395 74
George F. Parkman, Income	51,474 25
Phillips Street	20,000 00
Police Charitable	207,550 00
Poor Widows'	3,200 00
Public Library	448,755 78
George L. Randidge	50,000 00
Sawyer Marcella Street Home	2,400 00
School	131,577 93
George L. Thorndike	10,000 00
Permanent School Pension	181,169 04
Public School Teachers' Retirement	351,594 22
Total	$6,640,984 48

Balance Sheet, February 29, 1912, as per Preceding Statement, as follows:

Amount of Funds invested in various securities		$6,507,789 58
Amount of Funds, Cash deposited in Banks and in the custody of the City Treasurer:		
Commonwealth Trust Company, Patrick A. Collins Hospital Memorial Library Fund .	$1,119 97	
Federal Trust Company, John Foster Fund .	492 92	
Second National Bank, Franklin Fund, First Part	8,493 66	
Merchants National Bank, Franklin Union, Andrew Carnegie Donation	14,731 22	
National Bank of Commerce, George F. Parkman Fund	8,880 47	
Old Colony Trust Company, George F. Parkman Fund	10,040 20	
Old Colony Trust Company, Hyde Park Library Building Fund	4,893 21	
Boston Safe Deposit and Trust Company, George F. Parkman Fund, Income	51,474 25	
American Trust Company, Public School Teachers' Retirement Fund	7,130 81	
First National Bank, Permanent School Pension Fund	16,344 04	
Old Colony Trust Company, P. F. Sullivan Public Library Fund	1,945 56	
	$125,546 31	
Cash in custody of City Treasurer:		
Sundry Trust Funds, balances	7,648 59	
		133,194 90
Total amount of Funds February 29, 1912		$6,640,984 48

DEBT AND SINKING FUND STATEMENT.

Statement of the receipts and payments of the Board of Commissioners of the Sinking Funds for the month ending February 29, 1912, and for one month of the financial year 1912–1913, beginning February 1, 1912, and ending January 31, 1913.

	Statement for the month of February, 1912.		Statement for one month of the Financial Year 1912–1913.	
Balance of Cash January 31, 1912	.....	.....	.....	$3,699,414 95
Balance of Cash January 31, 1912	.....	$3,699,414 95		
Receipts in 1912–1913:				
Interest on Bank Deposits	$7,789 39	.....	$7,789 39	
Revenue from Betterments, Assessments, etc	26,335 59	..... 34,124 98	26,335 59	34,124 98
		$3,733,539 93		$3,733,539 93
Payments in 1912–1913:				
Investments purchased	$46,473 60	.....	$46,473 60	
Interest on investments purchased	321 62	.....	321 62	
Premium on investments purchased	229 70	..... 47,024 92	229 70	47,024 92
Balance of Cash February 29, 1912	.....	$3,686,515 01	.....	$3,686,515 01

TOTAL SINKING FUND DEBT LIABILITIES.

CLASSIFICATION OF DEBT.	Issued in 1912-1913.	Paid in 1912-1913.	Outstanding.
Atlantic Avenue Extension Sinking Fund Debt	.....	.....	$178,900 00
Blue Hill and Other Avenues Sinking Fund Debt,	.....	.....	2,260,000 00
Cambridge Bridge Sinking Fund Debt	.....	.....	1,352,900 00
Charles River Basin Sinking Fund Debt	.....	.....	800,000 00
Fifteen Year Sinking Fund Debt	.....	.....	1,300,000 00
Highways, Making of, Sinking Fund Debt, No. 1,	.....	.....	4,343,201 00
Highways, Making of, Sinking Fund Debt, No. 2,	.....	.....	7,013,000 00
Improved Sewerage Sinking Fund Debt	.....	.....	500,000 00
New Ferry Landing Sinking Fund Debt	.....	.....	500,000 00
New Public Library Special Sinking Fund Debt,	.....	.....	568,500 00
Public Park Sinking Fund Debt	.....	.....	5,479,410 98
Public Park Special Sinking Fund Debt	.....	.....	10,852,500 00
Rapid Transit Debt:			
Rapid Transit Sinking Fund Debt	.....	.....	4,416,000 00
Boston Tunnel and Subway Sinking Fund Debt,	.....	.....	8,256,700 00
Boylston Street Subway, (*formerly Riverbank Subway*) Sinking Fund Debt	.....	.....	505,000 00
Cambridge Connection Sinking Fund Debt	.....	.....	1,300,000 00
Dorchester Tunnel Sinking Fund Debt	.....	.....	300,000 00
East Boston Tunnel Sinking Fund Debt	.....	.....	3,193,000 00
East Boston Tunnel Extension Sinking Fund Debt	.....	.....	200,000 00
Charlestown Bridge Sinking Fund Debt, No. 1,	.....	.....	750,000 00
Charlestown Bridge Sinking Fund Debt, No. 2,	.....	.....	805,000 00
Schoolhouses Sinking Fund Debt, No. 1	.....	.....	1,005,000 00
Schoolhouses Sinking Fund Debt, No. 2	.....	.....	13,823,525 00
Separate Systems of Drainage S. F. Debt, No. 1	.....	.....	3,300,000 00
Separate Systems of Drainage S. F. Debt, No. 2	.....	.....	919,000 00
Sewerage Loan Sinking Fund Debt, No. 1	.....	.....	8,449,000 00
Sewerage Loan Sinking Fund Debt, No. 2	.....	.....	600,000 00
Stony Brook Improvement Sinking Fund Debt	.....	.....	1,034,000 00
Ten Year Sinking Fund Debt	.....	.....	13,000 00
Twenty Year Sinking Fund Debt	.....	.....	16,731,769 02
Thirty Year Sinking Fund Debt, No. 1	.....	.....	517,000 00
Thirty Year Sinking Fund Debt, No. 2	.....	.....	1,317,000 00
Suffolk County Courthouse Sinking Fund Debt	.....	.....	2,921,000 00
Cochituate Water Sinking Fund Debt	.....	.....	3,244,500 00
Total Liabilities, February 29, 1912	.....	.....	*$108,748,906 00

* Total Sinking Fund Debt Liabilities	$108,748,906 00
Serial Loan Debt (County of Suffolk)	408,000 00
Serial Loan Debt (City of Boston)	6,586,000 00
Serial Loan Debt (Hyde Park)	753,850 00
Debt issued by the Commonwealth (chapter 534, Acts 1906) for enlargement of Suffolk County Courthouse	537,333 33
Total Funded Debt	$117,034,089 33

TOTAL RESOURCES.

Name of Sinking Fund.	Cash.	Investment.	Total Resources.
Atlantic Avenue Extension	$67,055 20	$112,000 00	$179,055 20
Blue Hill and Other Avenues	133,380 94	956,100 00	1,089,480 94
Cambridge Bridge	42,961 68	180,050 00	223,011 68
Charles River Basin	47,912 31	59,000 00	106,912 31
Fifteen Year	74,759 07	285,500 00	360,259 07
Highways, Making of, No. 1	32,477 18	1,242,200 00	1,274,677 18
Highways, Making of, No. 2	138,276 18	2,993,500 00	3,131,776 18
Improved Sewerage, Special	6,419 44	383,500 00	389,919 44
New Ferry Landing	49,687 44	255,500 00	305,187 44
New Public Library, Special	16,875 63	405,600 00	422,475 63
Public Park	273,515 60	3,023,800 00	3,297,315 60
Public Park, Special	120,088 22	5,433,000 00	5,553,088 22
Rapid Transit:			
Rapid Transit	416 71	1,420,000 00	1,420,416 71
Boston Tunnel and Subway	3,665 52	558,300 00	561,965 52
Boylston Street Subway (*formerly Riverbank Subway*)	403 96	1,000 00	1,403 96
Cambridge Connection	219 29	23,000 00	23,219 29
East Boston Tunnel	696 90	463,000 00	463,696 90
Charlestown Bridge, No. 1	61 67	202,000 00	202,061 67
Charlestown Bridge, No. 2	328 68	231,600 00	231,928 68
Schoolhouses, No. 1	46,366 28	168,000 00	214,366 28
Schoolhouses, No. 2	441,294 03	2,937,500 00	3,378,794 03
Separate Systems of Drainage, No. 1	105,512 00	338,000 00	443,512 00
Separate Systems of Drainage, No. 2	43,305 67	38,000 00	81,305 67
Sewerage Loan, No. 1	48,374 01	2,982,480 00	3,030,854 01
Sewerage Loan, No. 2	41,634 18	19,000 00	60,634 18
Stony Brook Improvement	39,550 37	434,900 00	474,450 37
Ten Year	2,004 22	11,000 00	13,004 22
Twenty Year	1,170,595 84	9,207,260 00	10,377,855 84
Thirty Year, No. 1	30,033 23	132,600 00	162,633 23
Thirty Year, No. 2	39,150 66	176,000 00	215,150 66
Suffolk County Courthouse	28,618 44	1,432,500 00	1,461,118 44
Cochituate Water	341,675 96	2,614,240 00	2,955,915 96
Moneys for Reduction of Debt	299,198 50	.....	299,198 50
Total Resources February 29, 1912	$3,686,515 01	$38,720,130 00	$42,406,645 01

CASH ON DEPOSIT IN NATIONAL BANKS AND TRUST COMPANIES.

Atlantic Nat. Bank	$132,538 92	Bay State Trust Co	$101,432 21
Boylston Nat. Bank	78,067 21	Beacon Trust Co	114,654 47
Commercial Nat. Bank	84,805 16	Boston Safe Deposit and Trust Co	137,985 22
Eliot Nat. Bank	140,318 90	Columbia Trust Co	27,010 01
First Nat. Bank	150,943 81	Commonwealth Trust Co	139,462 61
First Ward Nat. Bank	70,828 56	Federal Trust Co	149,890 41
Fourth Nat. Bank	111,677 66	International Trust Co	144,593 13
Nat. Bank of Commerce	128,849 60	Liberty Trust Co	10,000 00
Nat. Market Bank of Brighton	35,372 29	Mattapan Deposit and Trust Co	28,140 16
Nat. Rockland Bank	89,245 11	New England Trust Co	146,768 72
Nat. Security Bank	59,742 28	Old Colony Trust Co	153,074 72
Nat. Shawmut Bank	150,324 81	Paul Revere Trust Co	10,000 00
Nat. Union Bank	146,170 56	Puritan Trust Co	30,870 51
Old Boston Nat. Bank	141,354 55	State Street Trust Co	109,398 20
Peoples Nat. Bank	89,680 85	United States Trust Co	83,562 86
Second Nat. Bank	151,061 96		$3,652,937 62
South End Nat. Bank	24,044 86	Merchants Nat. Bank	33,577 39
State Nat. Bank	149,265 11		
Webster and Atlas Nat. Bank	102,230 32		
Winthrop Nat. Bank	85,130 78	Total Deposits Feb. 29, 1912	$3,686,515 01
American Trust Co	144,441 09		

CHARLES H. SLATTERY,
Treasurer of the Board of Commissioners of Sinking Funds of City of Boston.

SINKING FUND DEBT DUE IN FINANCIAL YEAR 1912-1913.

Classification of Debt.	Due in April, 1912.	Due in July, 1912.	Due in October, 1912.	Due in January, 1913.	Total.
Highways, Making of, No. 1, Sinking Fund Debt	.....	$31,000 00	$243,200 00	$150,000 00	$424,200 00
Public Park Sinking Fund Debt	.....	.....	.....	343,000 00	343,000 00
Schoolhouses, No. 2, Sinking Fund Debt	$396,925 00	.....	.....	.....	396,925 00
Ten-Year Sinking Fund Debt	.....	.....	.....	13,000 00	13,000 00
Twenty-Year Sinking Fund Debt	1,075,800 00	139,000 00	67,000 00	.....	1,281,800 00
Cochituate Water Sinking Fund Debt	274,000 00	.....	.....	.....	274,000 00
	$1,746,725 00	$170,000 00	$310,200 00	$506,000 00	$2,732,925 00

AMOUNT OF ABOVE SINKING FUND DEBT, PAYABLE 1912-1913, AND HELD BY BOARD OF COMMISSIONERS OF SINKING FUNDS AS INVESTMENTS.

Name of Sinking Fund.	Due in April, 1912.	Due in July, 1912.	Due in October, 1912.	Due in January, 1913.	Total.
Highways, Making of, No. 1	.....	.....	$123,200 00	.....	$123,200 00
Highways, Making of, No. 2	.....	.....	120,000 00	.....	120,000 00
Public Park	.....	$50,000 00	.....	$210,000 00	260,000 00
Public Park, Special	.....	.....	15,000 00	.....	15,000 00
Suffolk County Courthouse	.....	25,000 00	.....	.....	25,000 00
Twenty-Year	$16,000 00	.....	.....	133,000 00	149,000 00
	$16,000 00	$75,000 00	$258,200 00	$343,000 00	$692,200 00

FUNDED DEBT.

When Due, and Amount of said Debt Held by the Sinking Funds as Investments.

DUE IN FINANCIAL YEAR.	Amount of Debt Due.	Amount of Debt Held by the Sinking Funds as Investments.
1912–13	$2,732,925 00	$692,200 00
1913–14	5,076,600 00	1,824,000 00
1914–15	1,694,300 00	1,272,800 00
1915–16	2,987,550 00	1,497,150 00
1916–17	2,786,700 00	1,112,400 00
1917–18	2,803,000 00	859,000 00
1918–19	2,041,780 00	1,200,480 00
1919–20	4,563,300 00	1,049,100 00
1920–21	1,091,000 00	518,300 00
1921–22	3,099,650 00	1,655,100 00
1922–23	4,287,900 00	2,196,500 00
1923–24	2,923,075 00	743,000 00
1924–25	3,207,725 00	812,000 00
1925–26	1,359,500 00	964,000 00
1926–27	1,820,900 00	745,150 00
1927–28	3,241,700 00	893,700 00
1928–29	3,084,650 00	1,682,000 00
1929–30	5,260,800 00	775,000 00
1930–31	2,449,550 00	840,000 00
1931–32	3,070,000 00	3,037,200 00
1932–33	4,308,301 00	2,091,000 00
1933–34	3,300,000 00	1,880,000 00
1934–35	1,801,500 00	897,000 00
1935–36	4,981,000 00	773,500 00
1936–37	5,907,000 00	710,000 00
1937–38	5,380,000 00	2,655,600 00
1938–39	1,613,900 00	250,000 00
1939–40	2,133,000 00	22,000 00
1940–41	250,000 00	
1941–42	456,000 00	456,000 00
1942–43	1,000,000 00	300,000 00
1943–44	1,550,000 00	130,000 00
1944–45	4,892,000 00	472,000 00
1945–46	3,710,700 00	326,000 00
1946–47	1,738,150 00	902,150 00
1947–48	1,540,850 00	858,300 00
1948–49	2,003,900 00	
1949–50	650,000 00	
1950–51	1,000,000 00	
1956–57	950,000 00	
Totals, February 29, 1912	* $108,748,906 00	† $37,092,630 00

* Sinking Fund Debt only.

† Amount of City of Boston Funded Debt held as investment	$37,092,630 00
" " " " " Serial Loan Debt held as investment	1,127,500 00
" " Commonwealth of Massachusetts Bonds held as investments	500,000 00
Total investments (see page 12)	$38,720,130 00

ALLIED PRINTING TRADES UNION LABEL COUNCIL BOSTON, MASS. 21

[Document 49 — 1912.]

CITY COLLECTOR'S

MONTHLY REPORT

FOR THE MONTH OF

FEBRUARY, 1912.

Collecting Department,
Boston, March 1, 1912.

To the Mayor and City Auditor of the City of Boston:

Sirs,— The undersigned, in compliance with chapter 14, section 6, of the Revised Ordinances of 1898, herewith presents a report for the month which ended February 29, 1912, of all moneys received by him, and the disposition thereof, and of the accounts upon which such moneys have been received.

Respectfully submitted,

Bowdoin S. Parker,
City Collector.

	Receipts in February, 1912.		Total Receipts for one month ended February 29, 1912.	
REVENUE TO BE CREDITED TO APPROPRIATIONS:				
Abolishment of Grade Crossings.....	$3,629 03		$3,629 03	
City Record, 1912–13.....	21 00		21 00	
" " 1911–12.....	93 50		93 50	
City Documents, 1912–13,	1 00		1 00	
Consumptives' Hospital Department, 1912–13,	22 30		22 30	
Franklin Union, A. Carnegie Donation.....	5,000 00		5,000 00	
Library Department: 1912–13.....	2,500 00		2,500 00	
Park Department: 1912–13.....	98 39		98 39	
Police Department: 1911–12.....	575 25		575 25	
Printing Department:				
Printing, etc., 1911–12...	4,429 61		4,429 61	
Postage, 1911–12.....	1,630 95		1,630 95	
Sale Type Dross, 1912–13,	27 69		27 69	
Public Grounds Department:				
Gypsy and Brown-tail Moths, Suppression:				
1911.....	336 13		336 13	
1910.....	92 90		92 90	
1909.....	6 90		6 90	
1908.....	81 95		81 95	
1907.....	2 53		2 53	
Rapid Transit, Interest and Sinking Fund:				
Tolls, East Boston Tunnel, 1912–13.....	33,483 18		33,483 18	
Carried forward.....	$52,032 31	.....	$52,032 31	

	Receipts in February, 1912.		Total Receipts for one month ended February 29, 1912.	
Brought forward.....	$52,032 31	.....	$52,032 31	
Rapid Transit, Cambridge Connection, 1912–13.....	1 94		1 94	
Reserve Fund, 1912–13....	9 50		9 50	
Public Works Department:				
Paving Service:				
Inspectors' Services, 1911–12.....	437 50		437 50	
Sale of Edgestones, 1911–12.....	125 30		125 30	
Labor and Material, 1912–13.....	24 38		24 38	
1911–12.....	651 50		651 50	
Artificial Sidewalk, 1911–12.....	122 30		122 30	
Teaming, 1911–12....	5 00		5 00	
Sanitary Service, 1912–13.....	4,266 78		4,266 78	
1911–12.....	231 59		231 59	
Sewer Service:				
Labor and Material, 1912–13.....	387 72		387 72	
1911–12.....	220 50		220 50	
Water Service:				
Water Rates, 1912....	363,025 97		363,025 97	
" " 1911....	41,352 03		41,352 03	
" " 1910....	61 90		61 90	
Hyde Park:				
Water Rates, 1911..	345 85		345 85	
Fees.....	10 25		10 25	
Off and On for non-payment.....	28 00		28 00	
Fees.....	279 60		279 60	
Carried forward.....	$463,619 92	.....	$463,619 92	

	Receipts in February, 1912.		Total Receipts for one month ended February 29, 1912.	
Brought forward.....	$463,619 92	.....	$463,619 92	
Water Service:				
Miscellaneous:				
Off and On for repairs, 1912–13....	390 00		390 00	
Labor and Material, 1912–13.....	1 93		1 93	
1911–12.....	1,373 15		1,373 15	
Elevator and Standpipes, 1912–13....	317 72		317 72	
1911–12....	369 46		369 46	
Service Pipes and Repairs, 1912–13..	676 33		676 33	
1911–12....	368 43		368 43	
Sale of Mdse., 1911–12.....	160 08		160 08	
Sale of Material, 1912–13.....	1,280 93		1,280 93	
Interest on Bank Deposits, 1912–13,	25 53		25 53	
Sale of Auto, 1912–13.....	110 00		110 00	
		$468,693 48		$468,693 48
COUNTY OF SUFFOLK.				
M. M., 1911–12.....	$1,598 20		$1,598 20	
Edgestones, 1911–12.....	14 40		14 40	
		1,612 60		1,612 60
SINKING FUNDS.				
Betterments:				
Blue Hill and Other Avenues:				
Columbus Avenue, 1902–03.....	$60 39		$60 39	
Interest on Columbus Avenue.....	34 59		34 59	
Carried forward.....	$94 98	$470,306 08	$94 98	$470,306 08

	Receipts in February, 1912.		Total Receipts for one month ended February 29, 1912.	
Brought forward.....	$94 98	$470,306 08	$94 98	$470,306 08
Huntington Avenue, 1903–04.....	4 30		4 30	
Interest on Huntington Avenue.....	2 39		2 39	
Belgrade Avenue, 1907–08.....	94 64		94 64	
Interest on Belgrade Avenue.....	29 88		29 88	
Hyde Park Avenue, 1907–08.....	302 71		302 71	
Interest on Hyde Park Avenue.....	30 32		30 32	
Dorchester Street, 1906–07.....	60 41		60 41	
Interest on Dorchester Street.....	15 34		15 34	
Highways, Making of:				
Sewer Assessments, 1904–05.....	39 48		39 48	
Interest on Sewer Assessments.....	21 94		21 94	
Construction of Ainsley Street.....	19 80		19 80	
Interest on Construction of Ainsley Street.....	11 00		11 00	
Construction of Alpha Road.....	70 03		70 03	
Interest on Construction of Alpha Road.....	27		27	
Construction of Alther Street.....	132 02		132 02	
Construction of Angell Street.....	15 26		15 26	
Interest on Construction of Angell Street.....	8 48		8 48	
Carried forward.....	$953 25	$470,306 08	$953 25	$470,306 08

	Receipts in February, 1912.		Total Receipts for one month ended February 29, 1912.	
Brought forward.....	$953 25	$470,306 08	$953 25	$470,306 08
Construction of Barrington Street.....	19 31		19 31	
Interest on Construction of Barrington Street...	10 73		10 73	
Construction of Bayswater Street.....	21 13		21 13	
Interest on Construction of Bayswater Street..	7 61		7 61	
Construction of Belmore Terrace.....	8 86		8 86	
Interest on Construction of Belmore Terrace...	4 92		4 92	
Construction of Bennington Street.....	181 62		181 62	
Interest on Construction of Bennington Street..	57 84		57 84	
Construction of Bird Street.....	11 48		11 48	
Interest on Construction of Bird Street.....	6 38		6 38	
Construction of Boyden Street.....	18 04		18 04	
Interest on Construction of Boyden Street.....	5 77		5 77	
Construction of Bruce Street.....	200 00		200 00	
Interest on Construction of Bruce Street.....	12 25		12 25	
Construction of Burt Street.....	112 03		112 03	
Interest on Construction of Burt Street.....	27 35		27 35	
Construction of Callender Street.....	19 53		19 53	
Interest on Construction of Callender Street....	1 21		1 21	
Carried forward.....	$1,679 31	$470,306 08	$1,679 31	$470,306 08

	Receipts in February, 1912.		Total Receipts for one month ended February 29, 1912.	
Brought forward.....	$1,679 31	$470,306 08	$1,679 31	$470,306 08
Construction of Charlestown Street.....	74 34		74 34	
Interest on Construction of Charlestown Street..	41 30		41 30	
Construction of Charlotte Street.....	13 07		13 07	
Interest on Construction of Charlotte Street....	3 14		3 14	
Construction of Clement Avenue.....	21 44		21 44	
Interest on Construction of Clement Avenue...	6 86		6 86	
Construction of Columbia Road.....	275 35		275 35	
Interest on Construction of Columbia Road....	88 75		88 75	
Construction of Conrad Street.....	11 60		11 60	
Interest on Construction of Conrad Street.....	6 44		6 44	
Construction of Cottage Terrace.....	58 72		58 72	
Interest on Construction of Cottage Terrace....	2 36		2 36	
Construction of Cotton Street.....	150 87		150 87	
Interest on Construction of Cotton Street.....	7 43		7 43	
Construction of Custer Street.....	15 92		15 92	
Interest on Construction of Custer Street.....	8 85		8 85	
Construction of Dakota Street.....	66 30		66 30	
Interest on Construction of Dakota Street.....	32 28		32 28	
Carried forward.....	$2,564 33	$470,306 08	$2,564 33	$470,306 08

	Receipts in February, 1912.		Total Receipts for one month ended February 29, 1912.	
Brought forward.....	$2,564 33	$470,306 08	$2,564 33	$470,306 08
Construction of Darling Street.....	14 50		14 50	
Interest on Construction of Darling Street.....	8 06		8 06	
Construction of Davenport Street.....	21 88		21 88	
Interest on Construction of Davenport Street...	4 81		4 81	
Construction of Devon Street.....	7 45		7 45	
Interest on Construction of Devon Street.....	4 14		4 14	
Construction of Dixfield Street.....	2 97		2 97	
Interest on Construction of Dixfield Street.....	1 65		1 65	
Construction of Edison Green.....	16 76		16 76	
Interest on Construction of Edison Green.....	9 30		9 30	
Construction of Edwin Street.....	14 18		14 18	
Interest on Construction of Edwin Street.....	7 88		7 88	
Construction of Elmont Street.....	31 18		31 18	
Interest on Construction of Elmont Street.....	7 48		7 48	
Construction of Esmond Street.....	26 11		26 11	
Interest on Construction of Esmond Street.....	14 51		14 51	
Construction of Everdean Street.....	15 00		15 00	
Interest on Construction of Everdean Street...	9 00		9 00	
Carried forward.....	$2,781 19	$470,306 08	$2,781 19	$470,306 08

	Receipts in February, 1912.		Total Receipts for one month ended February 29, 1912.	
Brought forward	$2,781 19	$470,306 08	$2,781 19	$470,306 08
Construction of Fayston Street	3 39		3 39	
Interest on Construction of Fayston Street	1 88		1 88	
Construction of Fenwood Road	25 00		25 00	
Construction of Fottler Road	15 93		15 93	
Interest on Construction of Fottler Road	5 10		5 10	
Construction of Fowler Street	21 20		21 20	
Interest on Construction of Fowler Street	11 78		11 78	
Construction of Frankfort Street	9 24		9 24	
Interest on Construction of Frankfort Street	3 32		3 32	
Construction of Hamblen Street	4 05		4 05	
Interest on Construction of Hamblen Street	2 25		2 25	
Construction of Hobson Street	14 08		14 08	
Interest on Construction of Hobson Street	5 07		5 07	
Construction of Homes Avenue	16 24		16 24	
Interest on Construction of Homes Avenue	9 03		9 03	
Construction of Howe Street	626 56		626 56	
Construction of Kempton Street	753 51		753 51	
Construction of Kerwin Street	11 33		11 33	
Carried forward	$4,320 15	$470,306 08	$4,320 15	$470,306 08

	Receipts in February, 1912.		Total Receipts for one month ended February 29, 1912.	
Brought forward.....	$4,320 15	$470,306 08	$4,320 15	$470,306 08
Interest on Construction of Kerwin Street.....	4 08		4 08	
Construction of Lauriat Avenue.....	24 30		24 30	
Interest on Construction of Lauriat Avenue....	13 50		13 50	
Construction of Lindsay Street.....	19 31		19 31	
Interest on Construction of Lindsay Street	4 64		4 64	
Construction of Longfellow Street.....	43 24		43 24	
Interest on Construction of Longfellow Street..	14 27		14 27	
Construction of Lorraine Street.....	18 54		18 54	
Interest on Construction of Lorraine Street.....	5 94		5 94	
Construction of Marmion Street.....	18 24		18 24	
Interest on Construction of Marmion Street....	5 83		5 83	
Construction of Maryland Street.....	10 05		10 05	
Interest on Construction of Maryland Street...	5 59		5 59	
Construction of Merlin Street.....	8 33		8 33	
Interest on Construction of Merlin Street.....	4 63		4 63	
Construction of Milwood Street.....	22 67		22 67	
Interest on Construction of Milwood Street....	93		93	
Construction of Montfern Street.....	78 21		78 21	
Carried forward.....	$4,622 45	$470,306 08	$4,622 45	$470,306 08

	Receipts in February, 1912.		Total Receipts for one month ended February 29, 1912.	
Brought forward.....	$4,622 45	$470,306 08	$4,622 45	$470,306 08
Interest on Construction of Montfern Street....	3 14		3 14	
Construction of Moseley Street.....	16 46		16 46	
Interest on Construction of Moseley Street.....	9 14		9 14	
Construction of Moultrie Street.....	9 00		9 00	
Interest on Construction of Moultrie Street....	5 00		5 00	
Construction of Mountain Avenue.....	162 08		162 08	
Interest on Construction of Mountain avenue..	1 92		1 92	
Construction of Newburg Street.....	16 32		16 32	
Interest on Construction of Newburg Street....	9 06		9 06	
Construction of Nightingale Street.....	7 83		7 83	
Interest on Construction of Nightingale Street..	4 35		4 35	
Construction of North Harvard Street.....	9 06		9 06	
Interest on Construction of North Harvard Street.....	5 04		5 04	
Construction of Nottingham Street.....	7 43		7 43	
Interest on Construction of Nottingham Street..	4 13		4 13	
Construction of Oak Square Avenue.....	7 70		7 70	
Interest on Construction of Oak Square Avenue,	4 28		4 28	
Construction of Oakview Terrace.....	19 87		19 87	
Carried forward.....	$4,924 26	$470,306 08	$4,924 26	$470,306 08

	Receipts in February, 1912.		Total Receipts for one month ended February 29, 1912.	
Brought forward.....	$4,924 26	$470,306 08	$4,924 26	$470,306 08
Interest on Construction of Oakview Terrace...	11 04		11 04	
Construction of Oakwood Street.....	5 14		5 14	
Interest on Construction of Oakwood Street....	2 86		2 86	
Construction of Orkney Road.....	20 58		20 58	
Interest on Construction of Orkney Road.....	11 44		11 44	
Construction of Penhallow Street.....	119 84		119 84	
Interest on Construction of Penhallow Street..	40		40	
Construction of Prescott Street.....	150 00		150 00	
Construction of Public Alleys Nos. 13, 14, 15..	7 18		7 18	
Interest on Construction of Public Alleys Nos. 13, 14, 15.....	1 58		1 58	
Construction of Public Alley No. 416.....	2 33		2 33	
Interest on Construction of Public Alley No. 416.....	1 29		1 29	
Construction of Public Alley No. 502.....	6 90		6 90	
Interest on Construction of Public Alley No. 502.....	3 83		3 83	
Construction of Public Alley No. 701.....	7 78		7 78	
Interest on Construction of Public Alley No. 701.....	4 32		4 32	
Construction of Public Alley No. 706.....	2 07		2 07	
Carried forward.....	$5,282 84	$470,306 08	$5,282 84	$470,306 08

	Receipts in February, 1912.		Total Receipts for one month ended February 29, 1912.	
Brought forward.....	$5,282 84	$470,306 08	$5,282 84	$470,306 08
Interest on Construction of Public Alley No. 706.....	1 14		1 14	
Construction of Public Alley No. 804.....	7 08		7 08	
Interest on Construction of Public Alley No. 804.....	1 56		1 56	
Construction of Robinwood Avenue.....	15 38		15 38	
Interest on Construction of Robinwood Avenue,	8 54		8 54	
Construction of Rosemont Street.....	18 54		18 54	
Interest on Construction of Rosemont Street...	10 31		10 31	
Construction of Samoset Street.....	17 81		17 81	
Interest on Construction of Samoset Street.....	6 41		6 41	
Construction of Shafter Street.....	16 20		16 20	
Interest on Construction of Shafter Street.....	9 00		9 00	
Construction of Shirley Street.....	9 45		9 45	
Interest on Construction of Shirley Street.....	5 25		5 25	
Construction of South Street.....	11 86		11 86	
Interest on Construction of South Street.....	6 59		6 59	
Construction of Spencer Street.....	5 98		5 98	
Interest on Construction of Spencer Street.....	3 32		3 32	
Carried forward.....	$5,437 26	$470,306 08	$5,437 26	$470,306 08

	Receipts in February, 1912.		Total Receipts for one month ended February 29, 1912.	
Brought forward.....	$5,437 26	$470,306 08	$5,437 26	$470,306 08
Construction of St. Margaret Street.....	43 51		43 51	
Interest on Construction of St. Margaret Street,	3 49		3 49	
Construction of Thane Street	12 00		12 00	
Interest on Construction of Thane Street.....	6 66		6 66	
Construction of Van Winkle Street.....	34 15		34 15	
Interest on Construction of Van Winkle Street..	18 97		18 97	
Construction of Waldeck Street.....	13 40		13 40	
Interest on Construction of Waldeck Street....	7 44		7 44	
Construction of Walter Street.....	95 27		95 27	
Interest on Construction of Walter Street.....	52 94		52 94	
Construction of Warner Street.....	15 08		15 08	
Interest on Construction of Warner Street	8 38		8 38	
Construction of Wayland Street.....	9 15		9 15	
Interest on Construction of Wayland Street....	5 08		5 08	
Construction of Westbourne Street.....	52 00		52 00	
Interest on Construction of Westbourne Street..	28 90		28 90	
Construction of West Selden Street.....	7 28		7 28	
Carried forward.....	$5,850 96	$470,306 08	$5,850 96	$470,306 08

	Receipts in February, 1912.		Total Receipts for one month ended February 29, 1912.	
Brought forward.....	$5,850 96	$470,306 08	$5,850 96	$470,306 08
Interest on Construction of West Selden Street..	4 05		4 05	
Construction of Willowwood Street.....	21 90		21 90	
Interest on Construction of Willowwood Street..	7 01		7 01	
Construction of Wordsworth Street.....	3 60		3 60	
Interest on Construction of Wordsworth Street,	2 00		2 00	
Sewerage Works:				
1912–13.....	600 00		600 00	
1911–12.....	196 20		196 20	
1910–11.....	94 00		94 00	
1909–10.....	1,164 16		1,164 16	
1908–09.....	226 88		226 88	
1907–08.....	360 90		360 90	
1906–07.....	157 71		157 71	
1905–06.....	333 18		333 18	
1904–05.....	387 27		387 27	
1903–04.....	92 63		92 63	
1902–03.....	439 71		439 71	
1901–02.....	200 54		200 54	
1900–01.....	173 23		173 23	
1899–1900.....	30 66		30 66	
Interest on Sewerage Works.....	1,317 32		1,317 32	
Separate System of Drainage, 1911–12.....	455 00		455 00	
Interest on ditto.....	8 11		8 11	
Carried forward.....	$12,127 02	$470,306 08	$12,127 02	$470,306 08

	Receipts in February, 1912.		Total Receipts for one month ended February 29, 1912.	
Brought forward.....	$12,127 02	$470,306 08	$12,127 02	$470,306 08
Rapid Transit:				
Boston Tunnel and Subway:				
Rents, 1912–13.....	3,000 00		3,000 00	
Land and Buildings for Schools, 1912–13.....	537 42		537 42	
Rents, 1912–13.....	38 95		38 95	
		15,703 09		15,703 09
SPECIAL FUNDS.				
Charles River Embankment, 1911–12.....	$2,387 80		$2,387 80	
Interest on Charles River Embankment.....	47 90		47 90	
Duplicate and Overpayments.....	2,624 63		2,624 63	
Hyde Park:				
Duplicate and Overpayments.....	18 22		18 22	
Dorchester South Cemetery Trust Fund.....	136 00		136 00	
Mt. Hope Cemetery Trust Fund.....	568 50		568 50	
		5,783 05		5,783 05
GENERAL REVENUE.				
Bath Department, 1912–13.....	$977 35		$977 35	
Rents, 1912–13.....	7 00		7 00	
Cemetery Department:				
Bennington Street Cemetery.....	21 00		21 00	
Dorchester North Cemetery.....	30 00		30 00	
Dorchester South Cemetery.....	3 00		3 00	
Carried forward.....	$1,038 35	$491,792 52	$1,038 35	$491,792 52

	Receipts in February, 1912.		Total Receipts for one month ended February 29, 1912.	
Brought forward.....	$1,038 35	$491,792 52	$1,038 35	$491,792 52
Evergreen Cemetery....	177 00		177 00	
Mt. Hope Cemetery....	1,459 50		1,459 50	
Phipps Street Cemetery..	6 00		6 00	
Fairview Cemetery.....	118 00		118 00	
City Clerk Department....	629 95		629 95	
Collecting Department, Fees and Charges.....	976 92		976 92	
Hyde Park:				
Fees and Charges....	51 40		51 40	
Consumptives' Hospital Department:				
1912–13.....	195 85		195 85	
From State, 1911–12....	11,677 53		11,677 53	
Fire Department, 1912–13,	40 00		40 00	
Fence Viewers, 1912–13....	5 00		5 00	
Gypsy and Brown-tail Moths, from Commonwealth, 1912–13.....	20,000 00		20,000 00	
Hay Scales, 1912–13.....	19 40		19 40	
Health Department:				
Sales, etc., 1912–13.....	36 63		36 63	
Quarantine, 1912–13....	305 00		305 00	
" 1911–12.....	192 00		192 00	
" 1910–11.....	24 00		24 00	
Inspection of Milk and Vinegar, 1912–13.....	62 00		62 00	
Hospital Department:				
Contagious Cases:				
1911–12.....	3,871 73		3,871 73	
1910–11.....	70 00		70 00	
Carried forward.....	$40,956 26	$491,792 52	$40,956 26	$491,792 52

	Receipts in February, 1912.		Total Receipts for one month ended February 29, 1912.	
Brought forward.....	$40,956 26	$491,792 52	$40,956 26	$491,792 52
Telephone Commission,	4 16		4 16	
Hyde Park, Miscellaneous:				
Jail Fines, House of Correction.....	120 00		120 00	
Boston Almshouse and Hospital: 1911–12.....	417 00		417 00	
Interest on Miscellaneous Assessments.....	281 82		281 82	
Lamp Service, Rents, 1912–13.....	100 00		100 00	
Liquor Licenses, 1912–13..	2,628 68		2,628 68	
" " 1911–12..	339 06		339 06	
Licensing Board, 1912–13..	360 00		360 00	
Mayor.....	482 00		482 00	
Park Department:				
1912–13.....	145 96		145 96	
Peddlers, 1912-13.....	25 00		25 00	
Public Buildings Department:				
1912–13.....	13 65		13 65	
Rents, 1912–13.....	278 00		278 00	
" 1911–12.....	90 08		90 08	
Police Department, 1912–13,	642 97		642 97	
Registry Department.....	581 25		581 25	
School Instructors:				
Tuition, 1912–13.....	242 00		242 00	
Tuition, 1911–12.....	309 79		309 79	
Dog Licenses, 1912–13...	52 00		52 00	
Refund Overpaid Salaries, 1912–13.....	24 40		24 40	
Carried forward.....	$48,094 08	$491,792 52	$48,094 08	$491,792 52

	Receipts in February, 1912.		Total Receipts for one month ended February 29, 1912.	
Brought forward.....	$48,094 08	$491,792 52	$48,094 08	$491,792 52
School Committee:				
Supplies and Incidentals, 1912–13.....	856 26		856 26	
1911–12.....	183 00		183 00	
Rents, 1912–13.....	172 11		172 11	
Street Laying-Out Department.....	1,098 00		1,098 00	
Public Works Department:				
Ferry Service, Tolls, etc., 1912–13.....	7,377 19		7,377 19	
Rents, 1912–13.....	16 66		16 66	
Paving Service:				
Assessments, 1910–11..	199 61		199 61	
Permits, 1912–13.....	1,332 00		1,332 00	
" 1911–12.....	199 10		199 10	
Cobblestones, 1912–13,	2 00		2 00	
Old Paving Blocks, 1912–13.....	2 00		2 00	
Interest on Paving Service.....	11 06		11 06	
Sanitary Service:				
1912–13.....	565 21		565 21	
1911–12.....	560 56		560 56	
Fort Hill Wharf:				
Rents, 1912–13.....	15 00		15 00	
" 1911–12.....	71 00		71 00	
Street Cleaning Service:				
Rents, 1911–12.....	50 00		50 00	
Sewer Service:				
Entrance Fees, 1912–13,	233 76		233 76	
Carried forward.....	$61,038 60	$491,792 52	$61,038 60	$491,792 52

	Receipts in February, 1912.		Total Receipts for one month ended February 29, 1912.	
Brought forward.....	$61,038 60	$491,792 52	$61,038 60	$491,792 52
Sewer Service:				
Sale of Old Granite Blocks, 1912–13....	25 00		25 00	
Hyde Park, Sewer Assessments, 1911–12,	900 85		900 85	
Hyde Park, Interest on Sewer Service...	30 11		30 11	
Hyde Park:				
Street Betterments, 1911–12:				
Mattakesett Street..	10 00		10 00	
Reddy Avenue.....	56 50		56 50	
B Street.....	53 00		53 00	
Radcliffe Road.....	48 50		48 50	
Rosa Street.....	30 50		30 50	
Interest on Street Betterments.....	2 18		2 18	
Taxes, 1911.....	333,528 20		333,528 20	
" 1910.....	143,560 44		143,560 44	
" 1909.....	4,276 85		4,276 85	
" 1908.....	613 85		613 85	
" 1907.....	125 25		125 25	
" 1906.....	4 00		4 00	
Taxes 1910 not assessed...	11,180 87		11,180 87	
Hyde Park:				
Taxes, 1911.....	22,947 23		22,947 23	
" 1910.....	3,186 03		3,186 03	
" 1909.....	1,210 34		1,210 34	
Interest on Taxes.....	16,660 92		16,660 92	
Carried forward.....	$599,489 22	$491,792 52	$599,489 22	$491,792 52

	Receipts in February, 1912.		Total Receipts for one month ended February 29, 1912.	
Brought forward.....	$599,489 22	$491,792 52	$599,489 22	$491,792 52
Hyde Park:				
Interest on Taxes.....	615 35		615 35	
Weights and Measures....	400 52		400 52	
Wire Department, 1912–13,	75 00		75 00	
" " 1911–12,	474 00	601,054 09	474 00	601,054 09
COUNTY OF SUFFOLK.				
Fines, Fees and Costs.....	$15,046 80		$15,046 80	
House of Correction, Deer Island:				
Labor, Sale of Material, etc.:				
1912–13.....	185 01		185 01	
1911–12.....	3 17		3 17	
Peddlers.....	60 00	15,294 98	60 00	15,294 98
Total amount received and paid to City Treasurer...	.....	$1,108,141 59	.....	$1,108,141 59

ALLIED PRINTING TRADES UNION LABEL COUNCIL BOSTON, MASS. 21

[Document 50—1912.]

JURY LIST.

1912.

The following is the list of names of persons liable to serve as Jurors, such list having been prepared by the Board of Election Commissioners of Boston in accordance with the provisions of law.

JOHN M. MINTON,
MELANCTHON W. BURLEN,
ALPHEUS SANFORD,
EDWARD A. McLAUGHLIN,
Board of Election Commissioners.

100 Summer Street,
Boston, March 21, 1912.

WARD 1.

Adamson David L. retired, 83 Lexington st.
Akers Henry S. meatcutter, 336 Meridian st.
Alexander William, foreman, 68 Eutaw st.
Alves George H. harnessmaker, 210 Lexington st.
Anderson Oscar E. machinist, 74 W. Eagle st.
Atkinson Harvey S. painter, 453 Meridian st.

Bagley A. Dudley, real estate, 33 Bayswater st.
Bailey Charles J. clerk, 471 Meridian st.
Baker Edwin J. mechanic, 651 Bennington st.
Barker George H. mason, 1024 Bennington st.
Barry Thomas A. salesman, 167 Princeton st.
Bassett John C. machinist, 17 Marion st.
Beard William W. machinist, 211 E. Eagle st.
Belange Joseph, rubberworker, 77 Byron st.
Bell William H. superintendent, 201 Byron st.
Bennett Ellsworth A. clerk, 168 Brooks st.
Bent William D. electrician, 118 Falcon st.
Bertrand Alfred W. superintendent, 111 Princeton st.
Bethune William, painter, 32 Princeton st.
Bibber Walter F. teamster, 42 Moore st.
Billman Tilghman, coremaker, 46 Lexington st.
Bishop Amos W. carpenter, 224 E. Eagle st.
Blackstone Harold A. brushmaker, 45 Lexington st.
Boudrot George H. fishcutter, 22 Neptune rd.
Boyle John M. superintendent, 195 Falcon st.
Brant John, painter, 47 Falcon st.
Brennan Thomas, foreman, 243 Border st.
Brith John F. cooper, 290 Meridian st.
Brodbine John, retired, 24 Collins st.
Brooks Samuel W. K. shipbuilder, 108 White st.
Brown Ernest L. clerk, 88 Lexington st.
Bruce John E. cabinetmaker, 107 Putnam st.
Burham Lewis, merchant, 148 Brooks st.
Burk Alva E. superintendent, 123 Lexington st.
Burnham Frank E. grocer, 25 Falcon st.
Burnham Reuben A. designer, 26 Saratoga st.
Burnham Wilbur L. freight agent, 52 Falcon st.
Burr Arthur H. plumber, 43 Monmouth st.

Ward 1, continued.

Burrows George A. roofer, 7 Curtis st.
Burrows James, machinist, 69 Falcon st.
Butler George A. salesman, 413 Saratoga st.
Butler William H. ironworker, 191 Falcon st.

Cahill William J. cooper, 250 Lexington st.
Callahan Edward, carpenter, 154 Bennington st.
Callahan John H. salesman, 28 Monmouth st.
Campbell John A. clerk, 55 Monmouth st.
Campbell John L. millhand, 342 Saratoga st.
Carey John J. statistician, 38 Collins st.
Carolan Edward T. teamster, 319 Meridian st.
Carroll James S. electrotyper, 254 E. Eagle st.
Carruthers Ralph G. clerk, 34 Trenton st.
Carter James E. foreman, 48 Putnam st.
Cassidy Alexander S. civil engineer, 50 Princeton st.
Cavagnaro Mariano G. clerk, 15 Sea View av.
Chase Frank T. clerk, 110 Princeton st.
Chase Roderick D. expressman, 144 Princeton st.
Clark Calvin B. jr. printer, 389 Meridian st.
Clements Charles E. auditor, 22 Falcon st.
Cloudman Weston H. teamster, 358 Marion st.
Cochran Arthur J. grocer, 171 Lexington st.
Cochran William B. grocer, 90 White st.
Coleman John, actor, 126 Putnam st.
Collins Henry, carpenter, 544 Bennington st.
Collins James, foreman, 1 Bennett pl.
Conlin Christopher P. contractor, 195 Trenton st.
Connelly Michael J. rigger, 419 Meridian st.
Conner Patrick J. plumber, 242 Leyden st.
Connolly Patrick J. manager, 220 Brooks st.
Connor Hugh M. book store, 159 Princeton st.
Cooke Herbert L. provisions, 96 Trenton st.
Corsick Matthew C. watchman, 120 Coleridge st.
Cotty William J. baker, 563 Bennington st.
Crooks William J. lather, 973 Bennington st.
Crouse Stedman P. grocer, 200 Princeton st.
Culkeen William, merchant, 61 Byron st.
Cullen Peter J. carpenter, 74 Wordsworth st.
Curll William A. sawyer, 233 Bennington st.
Cushing James B. investigator, 8 Lexington st.
Cutcliffe William J. grocer, 34 Monmouth st.

Darling Frederick A. salesman, 294 Lexington st.
Datow Otto August, painter, 797 Saratoga st.

Ward 1, continued.

Davidson Samuel, druggist, 276 Chelsea st.
Davis Fred S. moulder, 67 W. Eagle st.
Davis John, teamster, 74 Lexington st.
Davis William C. insurance, 96 Eutaw st.
Daw James, carpenter, 24 Trenton st.
Dempsey Charles M. carpenter, 41 Marion st.
DeWolf Charles H. shipwright, 169 Coleridge st.
Dexter Alton S. clerk, 401 Meridian st.
Dicker J. William, salesman, 82 Marion st.
Dillon Daniel F. butcher, 157 Bennington st.
Dillon Joseph C. painter, 4 Bennett pl.
Dingwell J. Collier, saw filer, 61 Condor st.
Doane Francis W. agent, 108 Lexington st.
Dobbins John J. blockmaker, 213 E. Eagle st.
Doherty John P. clerk, 172 Putnam st.
Donahue Richard, clerk, 116 Eutaw st.
Donohue David A. plate printer, 366 Meridian st.
Donovan James J. printer, 35 Breed st.
Dorgan William H. coppersmith, 17 Neptune rd.
Dow Orville H. druggist, 23 Monmouth st.
Dunbar George H. electrician, 599 Bennington st.
Durbeck George E. real estate, 80 Marion st.

Eldridge George C. bookkeeper, 45 Princeton st.
Ellis Alphonzo W. potter, 38 Condor st.
Ennis John T. brassmoulder, 788 Saratoga st.

Fahey Philip, laborer, 144 Falcon st.
Farwell Elmer E. teamster, 114 Lexington st.
Ferreira Frank S. clerk, 97 Lexington st.
Ferveor James H. sailmaker, 6 Glendon st.
Finlay Charles W. jeweler, 230 E. Eagle st.
Finn John P. clerk, 162 Lexington st.
Finney Charles B. finisher, 137 Eutaw st.
Firth P. William, florist, 287 Meridian st.
Fisher Robert E. painter, 3 Eutaw pl.
Flagg Lester S. pharmacist, 82 Trenton st.
Forshner John M. carpenter, 5 Shelby st.
Fraisier Frank H. boilermaker, 2 Putnam st.

Gannon Timothy H. florist, 8 Falcon st.
Garbrino Antonio, machinist, 1060 Saratoga st.
Gardner Edward W. patternmaker, 147 Trenton st.
Geldart Howard L. cabinetmaker, 206 Byron st.
Gibbs Edward L. paperhanger, 289 Meridian st.

Ward 1, continued.

Gibbs Ralph W. decorator, 145 Trenton st.
Gilbert George F. dyesetter, 104 Cooper st.
Gleason Michael, agent, 16 Trenton st.
Glenn George H. machinist, 171A Falcon st.
Glock John, baker, 37 W. Eagle st.
Gluckler Edward, superintendent, 36 W. Eagle st.
Goldenberg Samuel, clothier, 391 Meridian st.
Goldinger Joseph, real estate, 430 Meridian st.
Goodearl Alfred, carpenter, 56 Byron st.
Goodwin Wilbur, contractor, 253 Lexington st.
Graham Benjamin F. tobacco dealer, 319 Border st.
Graham Benjamin J. stairbuilder, 372 Meridian st.
Gray Le Forest, expressman, 5 Marion st.
Green Albert, painter, 123 Eutaw st.
Greenwood Leonard J. patternmaker, 13 Monmouth st.
Grimshaw Barlow, machinist, 30 Saratoga st.
Gurney Franklin P. iron founder, 21 Princeton st.

Hall Frank L. draughtsman, 156 Trenton st.
Hallahan Stephen J. insurance, 432 Meridian st.
Hamilton Robert, ship carpenter, 77 Condor st.
Harrington Frank C. electrician, 141 Lexington st.
Harrington William S. bookkeeper, 148 Falcon st.
Harris Charles R. miller, 77 Princeton st.
Hart Gerald E. teamster, 212 Lexington st.
Hathaway Ellsworth C. clerk, 47 Princeton st.
Hayes Harold F. laborer, 53 Marion st.
Haynes George A. boilermaker, 52 Lexington st.
Haynie Fred A. shipper, 56 Lexington st.
Heaphy Thomas, baker, 27 Wordsworth st.
Herbert James A. patternmaker, 454 Saratoga st.
Higgins Frank J. printer, 673 Bennington st.
Hill Arthur W. bookkeeper, 37 Falcon st.
Hilton George, teamster, 110 Saratoga st.
Hirshberg Louis A. shipper, 319 Bennington st.
Hobdell Bernard W. cigarmaker, 433 Saratoga st.
Hodgkins Frederick F. superintendent, 60 W. Eagle st.
Hodsdon Flanders P. clerk, 149 Lexington st.
Hoey Edward L. wood sawyer, 205 E. Eagle st.
Hoffman Harris, plumber, 152 Trenton st.
Holmes James P. canmaker, 31A Lexington st.
Holmes William A. patternmaker, rear 62 Trenton st.
Hooper Henry, carpenter, 202 Princeton st.
Horton William V. insurance, 191 Lexington st.
Hourigan Michael, shipper, 63 Horace st.

Ward 1, continued.

Howard Francis P. grocer, 108 Byron st.
Howley Michael, foreman, 24 Neptune rd.
Hudson Albert H. blacksmith, 309A Meridian st.

Irving Thomas, shipper, 234 Meridian st.

Jackson John, clerk, 27 Saratoga st.
Johns Edward J. contractor, 50 Falcon st.
Jones Chester H. teamster, 83 Lexington st.
Jordan Henry A. mechanic, 456 Meridian st.
Judge James, tilesetter, 43 Princeton st.

Keating John W. machinist, 149 Brooks st.
Keen Edgar F. salesman, 49 White st.
Kelley Edward I. superintendent, 552 Bennington st.
Kelley Joseph T. plumber, 1229 Bennington st.
Kelley Nehemiah B. superintendent, 110 Princeton st.
Kelly George H. woodturner, 261 Border st.
Kelly John E. cooper, 140 Falcon st.
Kelly Michael J. undertaker, 148 Princeton st.
Kenefick Matthew J. clerk, 116 Bennington st.
Kent Richard E. bank clerk, 258 E. Eagle st.
Keough William A. teamster, 329 Border st.
Kiley Thomas H. clerk, 231 Saratoga st.
Kincaid George E. clerk, 16 Thurston st.
Kinnear Blair, machinist, 84 W. Eagle st.
Kinnear George E. truckman, 136 Saratoga st.
Kirk John, engineer, 38 Lexington st.
Knowlton Albert L. shipper, 19 Trenton st.
Koch Joseph C. printer, 223 E. Eagle st.
Kramer Louis, baker, 82 Bennington st.

Laffey William J. salesman, 91 Trenton st.
Lakin James T. jr. clerk, 328 Meridian st.
Lane John A. machinist, 3 Blackinton st.
Lane Thomas F. machinist, 97 Byron st.
Larkin William F. machinist, 25 Chaucer st.
Law William H. ship joiner, 128 Brooks st.
Learson James F. calker, 205 Orient av.
Leet George E. compositor, 208 Lexington st.
Leighton John H. clerk, 13 Marion st.
Leman Arthur A. C. manufacturer, 89 Putnam st.
Lewis John, brickmason, 174 Falcon st.

Ward 1, continued.

Little William, machinist, 120 Saratoga st.
Livingstone John, foreman, 74 Lexington st.
Low Charles E. water dealer, 66 Falcon st.

Maccabe Joseph B. editor, 198 Trenton st.
McCaffrey Joseph J. electrician, 123 Trenton st.
McCallion Thomas H. storekeeper, 48 Brooks st.
McCallum Edward J. shoemaker, 88 White st.
McCallum J. Henry, millwright, 213 Trenton st.
McCallum William E. clerk, 30 Collins st.
McCarthy Eugene, calker, 34 Pope st.
McCarthy John C. bookbinder, 624 Bennington st.
McClusky Daniel F. brassfinisher, 6 Pope st.
McCormack Alexander, storekeeper, 252 Princeton st.
McCormack James, packer, 171 Condor st.
McCusker James F. papercutter, 182 Falcon st.
McDonald John, engineer, 104 Bennington st.
McDonald Richard M. metalworker, 242 Lexington st.
Macdonald Roderick J. carpenter, 20 Neptune rd.
McDonald William K. tailor, 269 Meridian st.
McDonnell Michael J. boilermaker, 157 Trenton st.
McGinnis James F. printer, 30 Trenton st.
McGuire John F. watchman, 15 Trenton st.
McInnes Archibald, jr. inspector, 62 Bennington st.
McInnis Angus, lineman, 8 W. Eagle st.
McInnis Daniel, salesman, 506 Bennington st.
McKenna Alfred F. contractor, 37 W. Eagle st.
MacKenzie John F. machinist, 312 Saratoga st.
McKie Linville E. tobacconist, 101 Princeton st.
McKinnon Fred H. newsdealer, 49 W. Eagle st.
McLaughlin Hugh A. plumber, 121 Condor st.
McLaughlin John J. salesman, 860 Saratoga st.
Maclean Alexander A. gilder, 136 Falcon st.
McPherson David B. woodworker, 82 White st.
McPherson Ewen, carpenter, 342 Meridian st.
McPherson John P. real estate, 274 Lexington st.
McPherson Robert L. ironmoulder, 58 Homer st.
McQueen John F. machinist, 810 Saratoga st.
Maginn Edward, jr. machinist, 42 Monmouth st.
Maguire Patrick F. ironmoulder, 233 Saratoga st.
Mahoney Edward H. retired, 235 Saratoga st.
Mahoney Louis E. clerk, 129 Falcon st.
Mann Henry C. grocer, 116 Saratoga st.
Manson Fred T. lumber dealer, 78 White st.

Ward 1, continued.

Manson James T. lumber dealer, 200 Trenton st.
Marno John, printer, 37 Princeton st.
Martell James J. cook, 320 Saratoga st.
Martell Louis D. carpenter, 36 Bennington st.
Mason William G. cabinetmaker, 33 Lexington st.
Maxwell William H. printer, 335 Saratoga st.
Mendum Augustus, cornicemaker, 162 Putnam st.
Metcalf Joseph A. patternmaker, 83 Byron st.
Milward John W. shipper, 10 Pope st.
Misener Benjamin W. blacksmith, 76 Trenton st.
Molloy John A. telegrapher, 643 Bennington st.
Monaghan James H. galvanizer, 130 Saratoga st.
Mooney Arthur F. blockmaker, 50 Putnam st.
Moran Hugh F. laborer, 222 E. Eagle st.
Morley John C. metalworker, 241 Princeton st.
Morris Charles, clerk, 165 Lexington st.
Morris Henry, jr. boilermaker, 589 Saratoga st.
Morrissey Charles G. boxmaker, 64 Falcon st.
Morrison Robert D. elevatorman, 308 Meridian st.
Mortimer Peter J. asbestosmaker, 633 Saratoga st.
Moynihan Daniel F. musician, 162 Bennington st.
Murphy Daniel J. mailer, 437 Bennington st.
Murphy Edward J. teamster, 736 Saratoga st.
Murphy Jeremiah F. laborer, 366 Princeton st.
Myers Israel, collector, 242 Princeton st.

Nelson Joseph A. metalworker, 41 Neptune rd.
Newbury John P. foreman, 79 Farrington st.
Newby Thomas H. builder, 557 Bennington st.
Nickerson George S. fish dealer, 12 Falcon st.
Noble Arthur H. clerk, 60 Bennington st.
Noble Frank C. civil engineer, 106 Lexington st.
Northup James H. carpenter, 38 White st.
Norton Edgerton V. carpenter, 112 Eutaw st.
Norton Patrick I. printer, 200 Byron st.
Norton Thomas M. machinist, 149 Coleridge st.

O'Brien James J. frame joiner, 223 Bennington st.
O'Brien William H. broker, 81 Brooks st.
O'Connell John E. cornicemaker, 72 Homer st.
O'Donnell Dennis P. gilder, 91 Bennington st.
O'Gorman Dennis, ironmoulder, 70 Byron st.
O'Loughlin Peter, woodworker, 38 Princeton st.
O'Mahoney John, miller, 451 Meridian st.

Ward 1, continued.

Onthank Alphonso D. restaurateur, 8 Putnam st.
Onthank Charles F. merchant, 451 Meridian st.
O'Shea Thomas A. insurance, 1085 Saratoga st.

Packard Charles H. druggist, 193 Lexington st.
Page Arthur J. bookkeeper, 126 Coleridge st.
Palmer Joseph L. meter tester, 174 Lexington st.
Parents Louis W. real estate, 120 Eutaw st.
Parnell Arthur W. lumber dealer, 267 Lexington st.
Payson Arnold G. clerk, 188 Lexington st.
Pennington George P. designer, 28 Falcon st.
Peterson Albert H. insurance, 44 Princeton st.
Pigeon Fred L. sparmaker, 58 White st.
Pigeon Henry L. sparmaker, 28 Lexington st.
Pinkham Fred E. carpenter, 214 Brooks st.
Powell Avery L. merchant, 463 Meridian st.
Powell James H. clerk, 12 Trenton st.

Quinn John E. salesman, 425 Meridian st.

Ramus Christian F. W. brushmaker, 23 Princeton st.
Reagan James, teamster, 151 Putnam st.
Reardon John J. clerk, 460 Saratoga st.
Redington Martin T. teamster, 167 Putnam st.
Regan John, watchman, 72 W. Eagle st.
Reynolds Joshua W. plumber, 430 Lubec st.
Rice Charles F. druggist, 174 Saratoga st.
Riley Andrew J. foreman, 464 Meridian st.
Riley Joseph M. shipper, 95 Falcon st.
Rines George S. merchant, 75 Marion st.
Roberts Charles J. saw filer, 25 Brooks st.
Russell Raphael, painter, 120 Princeton st.

Sampson William T. real estate, 19 Princeton st.
Sanders Herman D. clerk, 105 Marion st.
Sawyer Edward T. shipper, 55 Lexington st.
Shaw Horace W. optician, 491 Saratoga st.
Shea William J. painter, 185 Bennington st.
Sheehan Christopher J. carriage painter, 75 Moore st.
Sheehan Thomas F. clerk, 79 Eutaw st.
Silva Manuel P. printer, 114 Saratoga st.
Simons Alexander, sailmaker, 315 E. Eagle st.
Simpson Matthew K. machinist, 335 Meridian st.
Small Benjamin, clerk, 51 Monmouth st.

Ward 1, continued.

Smith Fred K. purser, 75 W. Eagle st.
Smith George, clerk, 35 Falcon st.
Smith Henry, piano tuner, 36 Neptune rd.
Smith James H. patternmaker, 107 Trenton st.
Smith Nathaniel E. expressman, 36 Monmouth st.
Smith S. Benjamin, machinist, 93 Cowper st.
Smith Thomas S. D. piano tuner, Montmorenci av.
Smith Willard M. chauffeur, 271 Princeton st.
Southard Edward M. clerk, 64 Eutaw st.
Stalker Gilbert M. retired, 85 Trenton st.
Staples George F. mason, 193 Lexington st.
Staten Fred H. druggist, 32 W. Eagle st.
Stevens Silas M. broker, 436 Meridian st.
Stevenson J. Henry, builder, 41 Princeton st.
Stone Henry D. bookkeeper, 25 Monmouth st.
Stonehouse Thomas E. hatter, 120 Eutaw st.
Story Theodore P. grocer, 127 Lexington st.
Sullivan Michael N. shipper, 24 Gladstone st.
Supple Bernard, foreman, 111 Trenton st.
Supple James, shipper, 261 Prescott st.
Susan Leo, map cutter, 142 Trenton st.
Svenson Charles J. carpenter, 49 Prescott st.
Sweeney Eugene D. plumber, 51 W. Eagle st.
Swim Herbert M. bookkeeper, 455 Meridian st.

Tapin Joseph T. blacksmith, 117 Falcon st.
Taylor Sewall B. retired, 11 Saratoga st.
Thisland John Nelson, carpenter, 91 Homer st.
Timmins James H. metermaker, 77 Brooks st.
Townsend John H. real estate, 199 Trenton st.
Tracy Paul D. machinist, 59 White st.

Varney Walter S. scalemaker, 28 White st.

Walsh Joseph, mason, 431 Bennington st.
Walsh Joseph M. ironmoulder, 296 Paris st.
Walsh Richard F. surveyor, 297 Havre st.
Walsh William J. contractor, 454 Saratoga st.
Wasgatt Thomas S. bookkeeper, 440 Meridian st.
Watts John R. clerk, 159 Lexington st.
Watts Sidney S. salesman, 104 Falcon st.
Webber Constant C. carpenter, 332 Chelsea st.
Webber Frank H. engineer, 178 Brooks st.
Webster George S. superintendent, 34 W. Eagle st.

Ward 1, continued.

Wehrle Otto A. clerk, 147 Brooks st.
Welch Michael J. watchman, 6 Eutaw st.
West William R. lumber dealer, 81 Eutaw st.
Wetmore John E. mechanic, 141 Eutaw st.
White George V. electrician, 127 Eutaw st.
Whitehouse Louis A. architect, 1 Monmouth st.
Wilkinson John, teamster, 367 Border st.
Wilson David F. newsdealer, 143 Trenton st.
Wilson Otis, blacksmith, 349 Meridian st.
Woodside Guy L. grocer, 86 W. Eagle st.
Wooster William E. druggist, 174 Princeton st.

Young William F. painter, 687 Saratoga st.

WARD 2.

Abele Frederick W. carpenter, 56 Jeffries st.
Anderson Gustaf, mariner, 235 Everett st.
Anderson John M. baker, 189 Webster st.
Astrella Dominick, musician, 206 Maverick st.

Bailey Jeremiah J. teamster, 198 Everett st.
Barber William A. fish dealer, 109 Maverick st.
Barry James, salesman, 12 London st.
Batchelder Frank J. teamster, 94 Havre st.
Beale John F. janitor, 112 Havre st.
Beard William H. T. cooper, 2 Jeffries st.
Bellizia James, mosaic worker, 148 Bremen st.
Berenstein Benny, baker, 206 Havre st.
Berman Rudolph, pedler, 184 London st.
Betts Edward H. clerk, 32 Paris st.
Brophy Michael J. clerk, 268 Maverick st.
Brow John I. freighthandler, 228 Sumner st.
Brown John W. fish buyer, 40 Chelsea st.
Bruno Rocco, cabinetmaker, 126 Bremen st.
Butler James, watchman, 344 Sumner st.
Byrne William, painter, 140 Bremen st.

Cameron Daniel W. ironworker, 178 Border st.
Carr Peter F. galvanizer, 14 Bremen st.
Cashman Michael J. electrician, 186 Webster st.
Clarke Irwin, salesman, 3 Meridian st.
Clarson George J. electrician, 147 London st.
Coleman Martin A. plumber, 226 Maverick st.
Collins James J. calker, 92 Bremen st.
Collins Simon, teamster, 260 Maverick st.
Collyer William G. salesman, 187 Everett st.
Colson Oscar J. retired, 98 Everett st.
Condon William M. clerk, 210 Havre st.
Connelly James M. machinist, 4 Everett st.
Cook Joseph F. stationer, 186 Webster st.
Cotter Bartholomew J. packer, 90 Everett st.
Coughlin Martin A. engineer, 115 Webster st.
Crowley Timothy J. clerk, 23 Border st.
Curran Frank E. inkmaker, 472 Sumner st.

Ward 2, continued.

Dahnke Christian H. machinist, 40 Chelsea st.
Daisley George W. calker, rear 30 Havre st.
Dalzell Archibald S. route agent, 444 Sumner st.
Day Sidney F. jr. clerk, 314 Sumner st.
De Simone Humbert, cabinetmaker, 278 Maverick st.
Di Modena Vincent, musician, 236 Maverick st.
Doherty Hugh, captain, 47 Lamson st.
Dolaher Thomas H. machinist, 186 Havre st.
Done William B. shipper, 520 Sumner st.
Donovan William G. trader, 21 Havre st.
Downing Henry A. shipper, 510 Sumner st.
Doyle James J. laborer, 138 London st.
Driscoll Daniel M. lithographer, 144 Maverick st.
Dunglinson John, storekeeper, 277 Webster st.
Dwelley Arthur G. mechanic, 72 Liverpool st.

Eldridge Hiram T. calker, 49 Maverick st.
Erikson Erik, rigger, 37 New st.
Erikson Harry I. interpreter, 295 Webster st.

Feeley Thomas A. foreman, 183 Havre st.
Finley John Joseph, printer, 22 Paris st.
Fitzgerald James A. machinist, 369 Maverick st.
Fitz Gerald Lawrence, watchman, 7 Everett pl.
Fogarty Richard J. rigger, 103 Liverpool st.
Forrest John J. packer, 268 Sumner st.
Foster John W. chauffeur, 246 Everett st.

Geary Charles, cooper, 256 Sumner st.
Geiger Gustaf A. clerk, 34 Havre st.
Gilmartin Timothy, clerk, 3 Havre st.
Greer Robert J. fish curer, 9 Jeffries st.
Grund Julius, painter, 77 Webster st.
Guida Anthony, musician, 34 Sumner st.
Gurney Ernest J. marine steward, 252 Maverick st.
Gustafson John A. machinist, 249 Webster st.

Hadlock William A. superintendent, 19 Bennington st.
Hanrahan Bernard F. contractor, 190 Paris st.
Hanscom Marshall E. machinist, 3 Edgeworth pl.
Harkins Peter, laborer, 490 Sumner st.
Hart Herbert A. stenographer, 299 Sumner st.
Hartnett Daniel A. shipping clerk, 128 London st.
Healy Edward, blacksmith, 21 Bennington st.
Henneberry John W. clerk, 273 Webster st.

Ward 2, continued.

Hennessey Daniel, cabinetmaker, 36 Paris st.
Hennessey James, freighthandler, 134 Havre st.
Himel Maurice I. clerk, 325 Sumner st.
Hitchens Milton, baggagemaster, 412 Sumner st.
Holverson Thomas S. pianoworker, 14 London st.
Houghton Charles E. J. barber, 308 Sumner st.
Howard Joseph J. shipper, 83 London st.
Hubernet William P. ironworker, 136 Havre st.
Hunt William J. clerk, 122 Everett st.

Jackson John H. laborer, 247 Everett st.
Jacobs John G. sea captain, 40 Jeffries st.
Jameson Robert J. fishcutter, 42 Webster st.
Jeffers John J. chemist, 90 Havre st.
Johnson Charles H. compositor, 191 Webster st.

Keefe John J. ironworker, 496 Sumner st.
Kelley Michael T. plumber, 23 London st.
Kelly John A. electrician, 140 London st.
Kievenaar Peter J. newsdealer, 318 Sumner st.
Killion William F. storekeeper, 49 Border st.
Kirby Richard C. undertaker, 15 Bennington st.

Lambert Alexander P. steamfitter, 216 Webster st.
Landergan Nicholas, laborer, 289 Sumner st.
Landrigan William, machinist, 518 Sumner st.
Lang Patrick A. plumber, 149 Webster st.
Lanzillo Giuseppe, confectioner, 57 Chelsea st.
Lavery David A. surveyor, 39 Maverick sq.
Lee Gustave C. electrician, 496 Sumner st.
Lenth Charles H. real estate, 14 Central sq.
Levine Hyman S. hardware dealer, 11 Maverick sq.
Lynch Daniel F. shipper, 63 Havre st.
Lynch John A. trimmer, 284 Maverick st.
Lynch William J. sexton, 81 Maverick st.
Lynn John J. clerk, 152 London st.

McCallum James H. roofer, 80 Everett st.
McCarthy Charles, caretaker, 184 Webster st.
McCarthy John F. painter, rear 346 Sumner st.
McConnell Robert, foreman, 62 Meridian st.
McCormick Joseph A. carpenter, 461 Sumner st.
McDonald Allan A. carpenter, 37 Liverpool st.
McDonald John A. bridge builder, 74 London st.
McDonald John F. carpenter, 204 Marginal st.
McDonough Joseph P. clerk, 101 Maverick st.

Ward 2, continued.

McGoff Arthur W. stevedore, 224 Webster st.
McGuire John J. electrotyper, 41 Bennington st.
McHugh Peter, laborer, 274 Sumner st.
McLaren James M. druggist, 288 Sumner st.
McMillan James F. teamster, 45 Jeffries st.
McPhee Anthony J. jr. candymaker, 16 Chelsea st.
McPherson John L. carpenter, 41 Bennington st.
McWeeney Marcus W. shoe dealer, 27 London st.
Magrath Frederick W. stableman, 103 Meridian st.
Maguire John J. clerk, 16 Lamson st.
Mahoney Daniel M. glazier, 212 Bremen st.
Mangels Andrew J. operator, 18 Cottage st.
Manning Thomas F. freighthandler, 98 Everett st.
Marshall Frank A. bookkeeper, 4 Short st.
Matthews Joshua, storekeeper, 111 Meridian st.
Maxwell Michael F. candymaker, 20 Liverpool st.
Meoli Louis, carpenter, 71 Chelsea st.
Merrill Walter F. printer, 124 London st.
Miles Stephen, carpenter, 118 Havre st.
Millerick William E. painter, 44 Jeffries st.
Milward Frank W. machinist, 27 Havre st.
Minton John J. boilermaker, 319 Maverick st.
Mitchell Thomas, laborer, 246 Havre st.
Moran Patrick, boilermaker, 74 London st.
Morrison Arthur C. salesman, 195 Webster st.
Murphy Jeremiah, horse dealer, 19 Everett st.
Murphy Peter J. laborer, 2 Everett pl.
Murphy Timothy, shipper, 256 Everett st.

Nealon Thomas F. produce, 196 Havre st.

O'Brien Dennis, machinist, 236 Havre st.
O'Brien John P. brass melter, 343 Maverick st.
O'Brien William D. packer, 71 Maverick st.
O'Donnell Charles, lunchman, 166 Everett st.
O'Neil Dennis A. coal dealer, 195 Havre st.
O'Rourke John F. moulder, 183 London st.

Payne Alonzo B. teamster, 221 London st.
Peers Thomas A. porter, 370 Sumner st.
Phinney William B. tobacconist, 55 Maverick sq.
Pitts Paul, carpenter, 132 London st.
Powell James B. grocer, 1 Lamson st.
Power William, cooper, 144 Maverick st.
Prim John L. shipper, 106 Maverick st.

Ward 2, continued.

Rainey James R. carpenter, 189 London st.
Ralph John, blacksmith, 109 Maverick st.
Ranson William, ship builder, 137 Everett st.
Rice John J. laborer, 18 Havre st.
Roan John F. deckhand, 114 Everett st.
Rogers James A. laborer, 264 Everett st.
Rogers Joseph T. boxmaker, 347 Maverick st.

Scheib Bernard B. printer, 481 Sumner st.
Segal Barned, dry goods, 299 Sumner st.
Shannon John J. teamster, 185 Marion st.
Shannon Michael, teamster, 28 Maverick st.
Sharp Hugh A. machinist, 494 Sumner st.
Shaw William S. real estate, 6 Central sq.
Shea Michael J. produce, 172 London st.
Shriberg Harris, painter, 92 Chelsea st.
Smith Frank B. foreman, 155 Everett st.
Smith James R. cabinetmaker, 549 Sumner st.
Splaine Cornelius J. driver, 3 Paris ct.
Stanwood Alfred J. plumber, 148 Havre st.
Storin Charles A. clerk, 27 London st.
Sullivan Jeremiah P. teamster, 44 Everett st.
Supple Nicholas M. foreman, 88 Havre st.
Sweeney Edmond, glasscutter, 38 Bremen st.

Taylor William, journalist, 42 Chelsea st.
Thomas William J. stevedore, 3 Chelsea st.
Tibbetts Leslie A. laborer, 21 London st.
Tuck William F. grocer, 25 Liverpool st.

Velardo Francesco, cabinetmaker, 148 Maverick st.

Walsh Patrick F. watchman, 250 Maverick st.
Waugh John W. salesman, 73 Webster st.
Weinberger William, manufacturer, 207 Paris st.
Welling Augustus D. engineer, 6 Hooten ct.
Welsford George H. sailmaker, 442 Sumner st.
West Geest, painter, 198 Havre st.
White Jacob, gasfitter, 93 Webster st.
White Joseph F. merchant, 291 Sumner st.
Wilson James, teamster, 254 Maverick st.
Woodside Alfred A. painter, 504 Sumner st.
Wright Charles S. cooper, 15 Chelsea st.

York Charles W. coal dealer, 141 Meridian st.
Younie William, manager, 233 Webster st.

WARD 3.

Addison Maurice R. laborer, 79 Elm st.
Alexander Henry J. salesman, 69 Pearl st.
Alexander James W. printer, 45 Bunker Hill st.

Bacon Charles A. mason, 91 School st.
Badger Solon F. M. marine artist, 5 Trenton st.
Bangs Frederick C. clerk, 3 Howard pl.
Bangs Stephen S. teamster, 50 Elm st.
Bean Charles E. truckman, 59 High st.
Bell Patrick, plasterer, 67 Monument st.
Birmingham John, laborer, 46 Everett st.
Bowes Francis T. freight clerk, 45 Pearl st.
Brady Charles E. clerk, 16 Cedar st.
Brassil Thomas W. manager, 103½ High st.

Cain Thomas F. teamster, 11 Cross st.
Campbell Peter J. restaurateur, 83 Green st.
Canny Edward, stablekeeper, 3 Mt. Vernon st.
Capen Frank E. teamster, 18 Everett st.
Cargill Joseph P. teamster, 17 Monument st.
Carney Maurice F. salesman, 33 Elm st.
Carter James, painter, 16A Elm st.
Cauley Frank R. ticket agent, 4 Mystic st.
Churchill Frederick A. brassfinisher, 10 Summer st.
Clancy Edmund, marble polisher, 42 Corey st.
Clark William H. machinist, 43 Tufts st.
Clarke Thomas S. jr. restaurateur, 17 Decatur st.
Collins James H. clerk, 16 Concord st.
Connors Patrick, insurance agent, 17 Prospect st.
Cotter Albert E. printer, 206 Bunker Hill st.
Coughlin Frank W. shipping clerk, 16 Polk st.
Cox John F. salesman, 96 Elm st.
Coyne John H. B. reporter, 17 Polk st.
Craffrey Joseph L. electrician, 22 Trenton st.
Cross Frank H. clerk, 20 Bartlett st.
Crowley Patrick J. freighthandler, 4 Lincoln pl.
Cummings Bernard P. laundryman, 83½ High st.

Dacey Patrick, laborer, 80 Decatur st.
Davis William J. teamster, 56 Monument st.

Ward 3, continued.

Dean Robert C. salesman, 27 Monument sq.
Dodge Frank A. paying teller, 195 Bunker Hill st.
Doheney Edward J. butcher, 28 Cedar st.
Doherty Charles A. glazier, 49 Bunker Hill st.
Doherty Charles F. tinsmith, 6 Sprague st.
Doherty John, teamster, 21 Medford st.
Doherty Patrick A. insurance, 25 Concord st.
Donahue Michael, teamster, 5 Hancock st.
Donnelly John T. laborer, 19 Sprague st.
Donovan Joseph B. clerk, 35 Bartlett st.
Doran Henry, provisions, 25 Bunker Hill st.
Dowdell Millard F. clerk, 185 Bunker Hill st.
Doyle Peter, ironworker, 68 Lexington st.
Duddy John F. clerk, 14 Everett st.
Dunn Patrick, salesman, 21 Decatur st.
Durgin Fred R. druggist, 26 Green st.

Edwards William P. merchant, 78 Monument st.
Enos Joseph, polisher, 128 Bunker Hill st.

Fall Walter C. bookkeeper, 67 Pearl st.
Ferguson John A. teamster, 86 Bunker Hill st.
Finan Peter F. fruit dealer, 60 Elm st.
Finn Benjamin F. teamster, 10 Lexington av.
Finn Frederick M. clerk, 71 Bunker Hill st.
Finn John, blacksmith, 15 Mystic st.
Freeborn William A. salesman, 8 Summer st.

Gardner William, baker, 88 Ferrin st.
Gibbons Michael S. foreman, 46 School st.
Gilmore Samuel W. teamster, 50 Pearl st.
Glavin William, laborer, 20 Tremont st.
Gleason William, freighthandler, 128 Chelsea st.
Gore Richard A. clerk, 117 Elm st.
Grandison John J. shipper, 24 Elm st.
Green Charles E. teamster, 51 Bunker Hill st.
Griffin Thomas F. agent, 104 Chelsea st.

Halloran David, laborer, 20 Tremont st.
Harrington Frank S. clerk, 69 Bartlett st.
Hayes William, jr. superintendent, 47 Tremont st.
Healy John J. teamster, 153 Bunker Hill st.
Heffernan Martin, porter, 38 Cottage st.
Henchey James F. teamster, 11 Mystic st.

Ward 3, continued.

Hennessey John, engraver, 29 Cross st.
Higgins William, freighthandler, 6 Princeton st.
Holland John S. druggist, 40 Elm st.
Horan George T. furniture, 41 High st.
Hughes Joseph E. machinist, 1 Stone st.

Jameson Charles E. clerk, 18 Tremont st.
Johnson John A. machinist, 4 Trenton st.
Jolley James, stableman, 25 Monument st.

Keenan Francis, carriagemaker, 3 Monument pl.
Kelly Peter F. liquor dealer, 152 Bunker Hill st.
Kenefick Michael J. longshoreman, 45 Mt. Vernon st.
Kenefick Thomas M. clerk, 23 Elm st.
Kenniston Henry W. fish, 54 Lexington st.
Kiley Henry F. contractor, 12 Tremont st.
King Stanton H. superintendent, 25 Monument sq.

Lane Francis J. brushmaker, 140 Medford st.
Lawler Burton M. contractor, 9 Monument sq.
Lawler John T. carriagesmith, 46 Polk st.
Lawler Thomas P. printer, 46 Polk st.
Lawton Joseph P. clerk, 75 Pearl st.
Lee George A. superintendent, 11 Trenton st.
Lindsay Malcolm W. clerk, 14 Monument sq.
Linscott John Augustus, clerk, 10 Cross st.
Long John W. broker, 71 Moulton st.

McCann Peter, painter, 19 Monument st.
McCarthy John T. tailor, 116 Chelsea st.
McCracken Samuel J. clerk, 154 Chelsea st.
McDermott John J. watchman, 1 Wistar pl.
McDonnell Patrick, salesman, 40 Corey st.
McEachern Angus D. bridgebuilder, 21 Marion st.
McGinley Hugh, grocer, 88 Decatur st.
McGuire Michael J. cooper, 155 Bunker Hill st.
McLaughlin Edward, freighthandler, 88 Medford st.
McLaughlin Edward, jr. janitor, 2 Mansfield pl.
McLaughlin James F. clerk, 29 Monument sq.
McLaughlin Joseph A. ironworker, 22 Bunker Hill st.
McLaughlin Michael, clerk, 7 Decatur st.
McManamin Hugh F. inspector, 13 Princeton st.
McNamara John, teamster, 31 Medford st.
Maguire Hugh A. laborer, 57 Lexington st.
Maisey James J. photographer, 55 Tremont st.

Ward 3, continued.

Marshall Halsey M. teamster, 80 Monument st.
Martin Joseph H. salesman, 7 Monument st.
Mawhinney Lewis, teamster, 36 Tremont st.
Mayers Charles W. stereotyper, 163 Bunker Hill st.
Moore Thomas J. liquor dealer, 84A Medford st.
Morgan William J. grocer, 12 Tufts st.
Morris Edwin, retired, 119A Bunker Hill st.
Morse John H. undertaker, 77 High st.
Murphy Michael, coppersmith, 33 Medford st.
Murphy Michael, marbleworker, 218 Bunker Hill st.
Murphy Timothy F. shipper, 12 Vine st.
Murphy Timothy J. piano finisher, 12 Summer st.
Murray Dennis F. insurance, 27 Cross st.

Nelson William S. salesman, 222 Bunker Hill st.
Neville Patrick F. printer, 3 Bartlett st.
Nicholls William R. carpenter, 10 Everett st.
Nolan John, carpenter, 5 Jackson st.
Norton John J. stableman, 204 Bunker Hill st.
Nugent Thomas P. bookkeeper, 15 Tremont st.

O'Brien Patrick, clerk, 89 Elm st.
O'Brien William J. baker, 125 Bunker Hill st.
O'Connor Terance W. merchant, 32 Prospect st.

Phillips John S. foreman, 60 Monument st.
Pierce Willard P. sign painter, 58 Bartlett st.
Powers Patrick A. carpenter, 152 Chelsea st.

Raeke John L. teamster, 37 Mystic st.
Ramsey John H. clerk, 61 Elm st.
Raymond Winsor W. manager, 17 Cross st.
Rea Edwin F. salesman, 6 Mt. Vernon av.
Reardon Patrick F. clerk, 75 Ferrin st.
Reilly Edward J. paper cutter, 63 Bartlett st.
Rogers Stephen H. grocer, 12½ Decatur st.
Roome John D. manager, 14 Summer st.
Rorke Maurice, compositor, 3 Mystic st.
Rothwell Frank A. agent, 2 Princeton st.
Ryan Henry A. clerk, 46 Cottage st.

Schlosberg David, real estate, 34A Monument sq.
Scott Fred G. packer, 3 Jackson st.
Shea Charles W. bookkeeper, 41 Green st.
Sheehe George F. salesman, 69 High st.

Ward 3, continued.

Shields Patrick, laborer, 47 Mystic st.
Skiffington Mark, clerk, 19 Marion st.
Sloane George F. teamster, 100 Monument st.
Stacey Francis C. clerk, 34 Prospect st.
Stockelberg Peter R. clerk, 17 Trenton st.
Sullivan James, freight clerk, 93 Ferrin st.
Sullivan John T. stevedore, 19 Polk st.
Sullivan Michael, teamster, 89 Monument st.
Sullivan William H. sign painter, 8 Tremont st.
Swain George W. clerk, 54 Green st.
Sweeney James F. electrician, 33 Mystic st.
Syring Otto A. glasscutter, 82 Green st.

Tague Peter F. manufacturer, 21 Monument sq.
Talbot James I. clerk, 25 Medford st.
Tegan George F. laborer, 23 Green st.
Tegan Michael, laborer, 23 Green st.
Thompson John F. manager, 90 Elm st.
Toland John I. clerk, 36 Monument sq.
Toomey Thomas, teamster, 56 Lexington st.

Vincent John M. watchman, 3 Payson pl.

Walker Neal G. grocer, 46 Mystic st.
Wallace Edward, blacksmith, 10 Sprague st.
Ward John F. expressman, 146 Bunker Hill st.
Waters John F. clerk, 15 Bartlett st.
Whitcomb Harry A. teamster, 10½ Hancock st.
Whitcomb William E. optician, 2 Concord st.
White Charles H. salesman, 7 Pearl st.
White William E. bookkeeper, 37 Green st.
Wilkinson Joseph A. watchman, 31 Monument sq.
Williams Daley, shipper, 231 Bunker Hill st.
Wilson Coleman A. teamster, 33 School st.
Wilson James H. dry goods, 78 Ferrin st.
Woodman William H. clerk, 6 Monument st.
Woods Patrick, clerk, 14 Ferrin st.

WARD 4.

Abbott Edward A. printer, 284 Bunker Hill st.
Amo Joseph, carpenter, 97 Bartlett st.
Anderson John A. clerk, 288 Bunker Hill st.
Aylward James, clerk, 14 Belmont st.

Baker James, baker, 475 Main st.
Bardwell George W. expressman, 332 Bunker Hill st.
Bean William W. carpenter, rear 12 Haverhill st.
Berry William A. baker, 4 Auburn sq.
Boles Frederick C. wireworks, 23 Albion pl.
Brough William T. reporter, 42 Auburn st.
Buckley John W. cigarmaker, 59 Baldwin st.
Burns William F. clerk, 2 Mill st.
Burns William J. elevatorman, 308 Bunker Hill st.

Callaghan Robert, teamster, 50 Sullivan st.
Canney Charles F. H. clerk, 61 Sullivan st.
Carpenter Joseph C. laborer, 4 Mystic pl.
Carroll William J. cashier, 329 Bunker Hill st.
Cauley Edward L. tobacco dealer, 285 Bunker Hill st.
Clay Frederick F. shipper, 8 Dorrance st.
Condon Richard F. clerk, 82 Bartlett st.
Conheeney John, clerk, 17 Walnut st.
Conley William H. laborer, 3 Holden row.
Connors Daniel, freighthandler, 27 Cook st.
Conway, Joseph T. teamster, 16 Sackville st.
Cronan Stephen J. merchant, 294 Bunker Hill st.

Daggett Henry W. stable foreman, 559 Medford st.
Dailey William E. bookkeeper, 310 Bunker Hill st.
Darcey Thomas J. tailor, 28 Kingston st.
Darling George W. salesman, 34 Sullivan st.
Devereaux James H. watchman, 1 N. Short-street pl.
Devereaux James W. teamster, 6 Essex st.
Donahue Thomas J. goldsmith, 14 Mill st.
Donovan Michael J. electrician, 356 Bunker Hill st.
Drane Joseph P. teamster, 6 Sheafe st.
Ducey, Thomas F. laborer, 330 Bunker Hill st.

Ward 4, continued.

Early James P. J. laborer, 36 Belmont st.
Elliott Charles, salesman, 7 Irving pl.
Everett Edward E. brassmoulder, 85 Cambridge st.

Farrell John, clerk, 384 Main st.
Feeley James, clerk, 25 Mead st.
Finnegan John A. teamster, 7 Auburn st.
Fitzgerald James D. foreman, 41 Essex st.
Flynn John C. salesman, 15 Eden st.
Free Joseph F. florist, 80 Pearl st.
Furey Henry, teamster, 2 Pearl-street pl.

Gahan John J. teamster, 7 Caldwell st.
Gallagher Joseph, printer, 77 Bartlett st.
Galley William J. yardmaster, 20 Lyndeboro' st.
Grant Daniel, stablekeeper, 47 Essex st.
Grows Walter Howard, teamster, 7 Lincoln st.

Harkins Patrick A. bookkeeper, 94 Bartlett st.
Harrington Peter, salesman, 86 Bartlett st.
Harrington Timothy C. sexton, 40 Pearl st.
Hart John F. foreman, 21 Essex st.
Harvey Hugh J. liquors, 261 Bunker Hill st.
Hayes George, polisher, 16 Wall st.
Heath Harry O. plumber, 3 Pearl-street pl.
Henchey Lawrence A. jeweler, 91 Baldwin st.
Hennigan Thomas J. plumber, 7 Albion pl.
Herrick Fred C. teamster, 18 Essex st.
Hill George H. teamster, 31 Essex st.
Horan Eugene, chemist, 42 Parker st.
Hughes William T. musician, 8 Hill st.

Jenkins Francis E. machinist, 116 Russell st.
Jordan James J. butler, 14 Sheafe st.

Kane Michael J. woodworker, 45 Mead st.
Keith Dennis, blacksmith, 16 Essex st.
Kenefick Thomas W. jr. salesman, 48 Baldwin st.
Kennedy John J. B. metalworker, 21 Wall st.
Keyes Columbus F. milk dealer, 105 Russell st.
Kiley Daniel, teamster, 9 Lyndeboro' st.
Kinaston Thomas, tinsmith, 341 Bunker Hill st.
King Dominic J. electrician, 243 Bunker Hill st.

Ward 4, continued.

Lally George H. teamster, 39 Belmont st.
Latimer George T. moulder, 67 Russell st.
Leary John J. woodworker, 35 Essex st.
Leary Joseph J. engineer, 35 Essex st.
Leussler Charles J. teamster, 90 Pearl st.
Libby Francis L. teamster, 9 Essex st.
Lindsay James A. expressman, 14 Walnut st.
Lombard Herbert D. teamster, 8 Wesley st.
Lombard Richard M. teamster, 139 High st.
Lydston William W. agent, 60 Sullivan st.

McCaffrey Mark H. clerk, 1 Oak st.
McCarthy Jeremiah J. C. retired, 7 Albion pl.
McCarthy Joseph P. teamster, 23 Oak st.
McCormack James L. cigarmaker, 86 Russell st.
McFall John A. chauffeur, 34 Sever st.
McGowan Frank P. foreman, 9 Albion pl.
McLaughlin John H. groceries, 314A Bunker Hill st.
McMackin Charles B. coal dealer, 287 Bunker Hill st.
McMenimen Frank A. pressman, 52 Sever st.
Mahoney Francis J. clerk, 10A Albion pl.
Mahoney James F. salesman, 39 Cook st.
Mahoney Jeremiah, stonecutter, 4 St. Martin st.
Mahoney John J. teamster, 17 Lincoln st.
Manning Mark M. clerk, 62 Sullivan st.
Manning William J. lumberman, 33 Belmont st.
Mehegan Richard A. painter, 39 Essex st.
Miles John T. teamster, 4 Sheafe st.
Moore Nicholas S. electrician, 3 Webster ct.
Murdock George S. tinsmith, 27 Eden st.
Murphy Edward J. teamster, 4 Clark's ct.
Murphy John J. clerk, 51 Baldwin st.
Murray Ernest B. real estate, 85 Bartlett st.

O'Brien Thomas F. coachman, 46 Pearl st.
O'Brien William J. wheelwright, 276 Bunker Hill st.
O'Connor Charles J. clerk, rear 36 St. Martin st.
Osgood Willard C. florist, 8 Allston st.
Owens James J. brushmaker, 337 Bunker Hill st.

Palmer Frederick E. brassfinisher, 8 St. Martin st.
Park Frederick M. clerk, 110 Bartlett st.
Parker William H. shipper, 2 Ludlow st.

Ward 4, continued.

Parsons Paul E. laborer, 73 Sullivan st.
Patten Albert W. baker, 105 Russell st.
Pearl Grover C. salesman, 39 Sullivan st.
Pearson Samuel R. laborer, 32 Oak st.
Philbrook William S. teamster, 374 Main st.
Place Morrill F. painter, 34 Pearl st.
Porter Patrick, foreman, 360 Bunker Hill st.
Priest Lucian J. grocer, 2 Pearl st.

Quill Timothy, laborer, 16 Mead st.

Reardon William F. agent, 49 Brighton st.
Reed Harold F. draughtsman, 5 Oak st.
Regan Timothy J. clerk, 55 Walnut st.
Rice Frank J. clerk, 366 Bunker Hill st.
Rielly Daniel, laborer, 372 Medford st.
Riley Frank J. gasfitter, 101 Baldwin st.
Riley John H. printer, 308 Bunker Hill st.
Ronan Patrick, wheelwright, 494 Main st.
Roughan Michael, teamster, 356 Bunker Hill st.
Rushforth John, machinist, 5 Lincoln st.
Russell Michael, bookbinder, 278 Bunker Hill st.
Ryan Frederick F. plumber, 87 Russell st.

Sanborn George L. clerk, 4 Essex st.
Sharkey Henry P. meter inspector, 517 Medford st.
Sheehan John A. marketman, 22 Eden st.
Shepard Patrick, clerk, 12 Belmont st.
Sheridan William T. operator, 261 Bunker Hill st.
Siebert John, baker, 486 Medford st.
Silva Frederick A. jr. secretary, 21 Albion pl.
Smith Edward W. real estate, 25 Oak st.
Smith Ernest B. clerk, 14 Pearl st.
Spratt James W. teamster, 14 Essex st.
Steele Irvin S. teamster, 25 Lyndeboro' st.
Stillman Edward N. contractor, 58 Sullivan st.
Sullivan John F. teamster, 29 Mill st.
Sweeney Joseph F. machinist, 24 N. Mead st.

Teeling Benjamin F. salesman, 25 Arlington av.
Tierney Thomas W. clerk, 2 Pearl st.

Wade Leslie O. machinist, 105 High st.
Walker George L. painter, 9 Walker av.

Ward 4, continued.

Wolff Herbert L. florist, 48 Sullivan st.
Woods Fred I. blacksmith, 28 Essex st.
Woods George W. collector, 27 Walker st.
Wylie Standish P. painter, 94A Bartlett st.

Young Frederick A. clerk, 57 Baldwin st.
Young Herbert M. machinist, 24 Allston st.

WARD 5.

Aldrich John F. ironworker, 6 Lincoln st.
Archer Albert B. carpenter, 17 Salem st.
Averill George H. W. painter, 13 Sullivan st.

Badger Alphonso M. clerk, 7 Church ct.
Bailey William E. timekeeper, 195 Main st.
Baldwin George H. fruit clerk, 82 High st.
Barrett Fred E. clerk, 6 Cordis st.
Benjamin Harry C. watchmaker, 216 Rutherford av.
Bowsher Charles, teamster, 24 Frothingham av.
Breen William H. teamster, 36 High st.
Brennan Michael J. horse dealer, 48 Chestnut st.
Brickley James A. truckman, 47 Chestnut st.
Brightman James M. clerk, 6 Monument sq.
Brock Edward, mason, 35 Winthrop st.
Brock James J. contractor, 40 Monument sq.
Brown Francis A. teamster, 10 Chapman st.
Buckley Denis, carpenter, 24 Harvard st.
Buckley John J. clerk, 33 Cordis st.
Buckman Francis P. teamster 173 Rutherford av.
Burns Daniel, blacksmith, 80 Washington st.

Cadigan Jeremiah, teamster, 1 Brown's ct.
Caffrey George H. bookbinder, 25 Pleasant st.
Cahill Henry, upholsterer, 41½ Main st.
Cahill James H. grocer, 41 Chestnut st.
Canfield Nicholas J. teamster, 22 Sullivan st.
Cavanaugh James, teamster, 102 High st.
Chase Guy P. foreman, 101 Warren st.
Chisholm William I. shipper, 11 Devens st.
Churchill Benjamin O. tobacconist, 54 Main st.
Cole Foster L. shipper, 2 Wall's pl.
Collins James J. merchant, 57 Monument av.
Collins Michael, weigher, 29 Austin st.
Connell Michael, teamster, 80 Warren st.
Connors Timothy D. clerk, 18 Lincoln st.
Crockett John M. clerk, 34 Harvard st.
Crowley Cornelius J., 2d, steamfitter, 14 Putnam st.
Crowley Daniel J. bookkeeper, 51 Chestnut st.
Crowley Dennis J. dyer, 17 Rutherford av.

Ward 5, continued.

Crowley James J. real estate, 16 School st.
Crowley John B. printer, 12 Franklin st.

Dean William J. salesman, 49 Rutherford av.
DeCosta Peter S. carpenter, 125 Main st.
Denny Edward I. foreman, 14 Devens st.
Dickey Frank G. pressman, 20 School st.
Doane James W. teamster, 98 High st.
Doherty Edward J. stable keeper, 15 Monument av.
Doherty George A. compositor, 20 Main st.
Dolf Joseph A. cigar store, 188 Main st.
Douglas Alexander J. clerk, 38 High st.
Douglass Harry P. teamster, 22 Monument av.
Dow Frank, banker, 14 Common st.
Dower George W. janitor, 44 High st.
Downey James H. cotton classer, 31 Winthrop st.
Drury Austin M. butcher, 12 Monument ct.
Dunn George, carpenter, 63 Lawrence st.
Dunnels Leonard C. salesman, Waverley House, City sq.
Dunning Alfred B. salesman, 17 Green st.

Emery Frank W. merchant, 43 Chestnut st.
Enright Martin C. clerk, 24 Monument av.

Fall Frank O. clerk, 229 Main st.
Fardy James J. marble setter, 1 Cordis st.
Farrell William A. tinsmith, 39 Washington st.
Feeney Joseph F. salesman, 35 Winthrop st.
Finlay John, teamster, 16 Green st.

Gallagher Thomas J. cashier, 46 Monument sq.
Gilfoyle Michael J. salesman, 51 Soley st.
Griffin Martin G. secretary, 58 Monument av.

Hanley John F. real estate, 73 Lawrence st.
Harmon Oscar H. carpenter, 28 High st.
Harrington Louis, tinsmith, 20 Sullivan st.
Harrington Patrick M. clerk, 32 Pleasant st.
Harris Herman, merchant, 2 Cordis st.
Harrison Edward F. manager, Waverley House, City sq.
Hayden Andrew, grocer, 14 Mt. Vernon st.
Heath John E. plumber, 137 Main st.
Henderson Dean, salesman, 5 Cordis st.
Hittenhime Charles H. carpenter, 142 High st.
Hood Frederick A. painter, 12 Salem-street av.

Ward 5, continued.

Horan John H. salesman, 58 Chestnut st.
Horrigan John J. teamster, 85 Chelsea st.
Howard Caleb H. shipper, 20 Chapman st.

Jeffrey George H. painter, 10 Salem-st. av.

Kaliher William H. foreman, 9 Lawrence st.
Kane John H. teamster, 72 Lawrence st.
Keegan John H. shipper, 40 Mt. Vernon st.
Keeley John J. druggist, 204A Main st.
Kelley Daniel J. hatter, 42 Mt. Vernon st.
Kelley Patrick J. machinist, 37 Washington st.
Kelly Joseph, teamster, 3 Dexter row.
Kennedy Edward J. manager, 134 High st.
Killilae John H. teamster, 3 Sullivan st.
Kyle John F. sexton, 50A Harvard st.

Leverone John B. broker, 38 Mt. Vernon st.

McCarthy John F. moulder, 3 Mt. Vernon pl.
McCready William P. clerk, 14 Chestnut st.
McDonald James F. trunkmaker, 44½ Main st.
McDonald William E. merchant, 25 City sq.
McEnaney Thomas H. paperhanger, 5 School st.
McFadden Bernard J. salesman, 20 Lawrence st.
McFague Arthur, trunkmaker, 140 High st.
McGlinchy John A. brassfinisher, 32 Soley st.
McIntosh William F. musician, 6 Ellwood st.
McKenney James F. produce clerk, 27 Soley st.
McLaughlin Arthur H. shipsmith, 16 Chelsea st.
Malone Thomas J. merchant, 12 Chapman st.
Meehan John H. metal worker, 28 Chestnut st.
Meleney H. Seward, piano dealer, 10 Salem st.
Mernin James A. foreman, 38 High st.
Mooney John J. bookkeeper, 34 Union st.
Moran Edward E. teamster, 32 Adams st.
Mosher Frederic E. teamster, 24 High st.
Murphy Edward P. fireman, 7 Wallace ct.
Murphy John B. clerk, 10 Chestnut st.
Murphy John J. restaurateur, 65 Main st.
Murphy Joseph F. clerk, 50 Monument av.
Murphy William F. car washer, 97 Washington st.

Neville James F. sign maker, 90 High st.
Nickerson Everett D. teamster, 30 Lincoln st.
Noonan Dominick, blacksmith, 20 Park st.

Ward 5, continued.

O'Brien Jeremiah P. foreman, 52½ Washington st.
O'Brien John E. real estate, 256 Main st.
O'Brien Patrick J. foreman, 84 Henley st.
O'Connor Timothy, freighthandler, 96 High st.
O'Malley Anthony S. bookkeeper, 32 Monument av.
O'Neil William H. salesman, 66 High st.
O'Neill William D. clerk, 18 Chelsea st.
O'Riorden Jeremiah P. contractor, 60 Monument av.

Peters Joseph A. cigarmaker, 60 Winthrop st.
Porter Samuel, storekeeper, 311 Main st.
Pray Albert T. retired, 44 Mt. Vernon st.

Read Charles V. clerk, 43 Lynde st.
Reade Severinus F. cashier, 98 Warren st.
Rich Thomas B. clerk, 54 High st.
Robinson John A. butcher, 62 Henley st.
Rooney Bernard, roofer, 22 Mt. Vernon st.
Russell Edward, grocer, 40 Monument sq.

Shea Joseph B. expressman, 10 Soley st.
Small Ralph C. bookkeeper, 126 High st.
Smith William J. jeweler, 50 Monument sq.
Sternberg Arthur, merchant, 46 Monument av.
Stevens George F. A. teamster, 11 Salem st.
Sullivan Jeremiah F. foreman, 32 Lawrence st.
Swett John E. clerk, 26 Sullivan st.
Symmes George G. foreman, 36 Monument av.

Tebbetts Charles F. machinist, Waverley House, City sq.
Thomas James W. foreman, 14 Cordis st.
Thompson Frederick M. expressman, 60 Soley st.
Tremblay Denis, jr. polisher, 26 Pleasant st.
Troy John P. collector, 19 Ellwood st.
Turner William H. salesman, 103 Warren st.

Vass James D. teamster, 82 High st.

Walsh Joseph F. clerk, 3 Pleasant st.
Warren Robert W. collector, 6 Franklin st.
Waters William T. teamster, 56 Winthrop st.
Wilcox Stephen A. tobacconist, 7 Main st.
Wilson George W. salesman, 40 Chestnut st.

WARD 6.

Albertine Isadore, shipper, 258 North st.
Aratto Andrew, clerk, 7 Henchman st.
Ardini Benjamin, laborer, 6 Stillman pl.

Bacigalupo Francisco, grocer, 211 Salem st.
Bailey William B. coffee roaster, 36 N. Bennet st.
Balboni Thomas, interpreter, 8 Lathrop pl.
Belli Allesandro, furniture, 172 Salem st.
Bianco Alexander F. hotelkeeper, 20 North sq.
Biggi Louis, confectioner, 7 Unity st.
Boyden William B. editor, 5½ Ashburton pl.
Brennan Thomas, laborer, 9 Power's ct.
Bridgett George E. real estate, Hotel Windsor, Bowdoin st.
Brown Harry, shoemaker, 2 Chapel pl.
Buchanan George D. printer, 66 Bowdoin st.
Burns William T. baggagemaster, 41 Somerset st.

Carey Dennis J. bookbinder, 7 Power's ct.
Castrodoro Vincent J. salesman, 197 Salem st.
Cavagnaro Albert, fruit broker, 7 Lathrop pl.
Cavagnaro Victor P. fruit dealer, 22 Hull st.
Chinccariello Giuseppe, carpenter, 9 Sheafe st.
Cloutman Eugene C. clerk, Hotel Windsor, Bowdoin st.
Cloutman Frederick K. clerk, Hotel Bowdoin, Bowdoin st.
Cody John F. laborer, 30 Salutation st.
Cohen Abraham, clothing, 400 Hanover st.
Cohen Samuel B. clerk, 249 Hanover st.
Collins Thomas F. produce, Hotel Commonwealth, Bowdoin st.

Darling James, clerk, 8 Bulfinch pl.
De Cristoforo Pasquale, stonecutter, 27 Sheafe st.
De Ferrari John, real estate, 4 Wesley pl.
De Stefano Fortunato, tailor, 99 Prince st.
Devlin Patrick A. salesman, 93 Endicott st.
Donnelly James R. packer, 102 Endicott st.
Driscoll John J. salesman, 222 Commercial st.
Duffy Charles J. salesman, 48 Salem st.

Ward 6, continued.

Eaton Charles F. druggist, 52 Merrimac st.

Ferretti Tancredi, baker, 197 Salem st.
Flanigan Samuel, laborer, 1 Chessman pl.
Freedman Moris, merchant, 30 Parmenter st.
Frisco Francesco, marblecutter, 21 Margaret st.

Gainey William F. laborer, 23 Battery st.
Gilmore Daniel, carpenter, 4 Copp's Hill ter.
Gleason Edmund W. real estate, 72 Bowdoin st.
Gnecco Charles V. cook, 15 Hull st.
Goodman Philip, clerk, 19 Endicott st.
Gorham John F. elevatorman, 56 Snow Hill st.
Granara Joseph, florist, 37 Tileston st.
Green Michael T. porter, American House, Hanover st.
Griffin Samuel, janitor, 16 City Hall av.

Harris Charles H. salesman, N. E. House, Blackstone st.
Hartt Andrew S. engineer, N. E. House, Blackstone st.
Hill Bernard W. clerk, Hotel Commonwealth, Bowdoin st.
Hoff Charles J. machinist, 318 Hanover st.
Howlett John, proprietor, 57 Portland st.

Jenkins Elmer E. bookkeeper, 22 Ashburton pl.

Keaney Christopher, laborer, 115 Charter st.
Keenan George L. plumber, 105 Charter st.
Kennedy Peter F. lobster dealer, 2 Parkman pl.
Kiernan Lawrence J. clerk, 105 Charter st.

Leary Joseph E. manager, Hotel Windsor, Bowdoin st.
Lee Oscar G. clerk, 175 Blackstone st.
Leverone Andrew J. marbleworker, 24 Hull st.
Leverone Frank E. salesman, 34 Hull st.
Levine Jacob, sexton, 3 Baldwin pl.
Levis Albert, contractor, 32 Hull st.
Lombardi Virgilio, real estate, 91 Prince st.
Lonardi Adams, shoemaker, 328 Hanover st.
Lothrop James W. salesman, 94 Bowdoin st.

McCabe John, laborer, 102 Endicott st.
McCarron John J. laborer, 93 Endicott st.
McCormick John A. laborer, 400 Hanover st.
McElwain Winslow, bookbinder, 7 Ashburton pl.

Ward 6, continued.

McGinness William, paver, 2 Phipps pl.
McGonagle James, teamster, 173 Endicott st.
McHugh Thomas F. lamplighter, 6 Copp's Hill ter.
McLaughlin Cornelius F. wood finisher, 161 Wash'n st. N.
McLaughlin Daniel A. porter, 59 Hull st.
McLeod Daniel, laborer, 172 Endicott st.
McLoughlin Daniel J. cook, 153 Richmond st.
Matorazzo Pellegrino, candymaker, 7 Garden-court st.
Maurice Samuel, salesman, 2 Baldwin pl.
Melchionna Cesare A. gilder, 22 Hull st.
Mitchell Asa R. hotel clerk, Hotel Bowdoin, Bowdoin st.
Mortali Charles, candymaker, 199 Salem st.
Murphy Thomas J. manager, Quincy House, Brattle sq.

Nayson George E. clerk, 144 Bowdoin st.
Newbranch Henry C. boarding house, 23 Charter st.
Nutile Thomas, banker, 63 Charter st.
Nutile Vincenzo, clerk, 12 North Bennet st.

O'Connell Dennis F. stablekeeper, 55 Snow Hill st.
O'Donnell Michael J. lamplighter, 53 Hull st.
Oliver Anthony, laborer, 3 Page's ct.

Paine John S. auctioner, Hotel Bowdoin, Bowdoin st.
Paladino Nunzio, fruit dealer, 157 North st.
Parker Charles W. proprietor, N.E. House, Blackstone st.
Parker Henry T. journalist, 144 Bowdoin st.
Penta Angelo, real estate, 43 Sheafe st.
Perlman Solomon, storekeeper, 33 Parmenter st.
Perriello Luigi, broker, 8 Charter st.
Pierce William F. teamster, 50 Tileston st.
Piscopo Benjamin, proprietor, 36 Fleet st.
Powers Patrick F. paper cutter, 388 Commercial st.

Quirke Daniel J. lodging house, 20 Bulfinch st.

Rafferty William H. photographer, 24 Tremont row.
Raggio Dominick, clerk, 1 Ferry ct.
Reagan James, clerk, Hotel Windsor, Bowdoin st.
Rhodes Daniel C. clerk, 86 Bowdoin st.
Ripley Philip H. steward, 8 Allston pl.
Rocket John, teamster, 358 Hanover st.
Rogers Albert J. laborer, 40 Stillman st.
Rogers David, merchant, 6 Baldwin pl.
Rogers James J. shipper, 31 Cooper st.

Ward 6, continued.

Rolfe Charles P. mechanic, 161 Court st.
Rowe Albert J. superintendent, Hotel Bellevue, Beacon st.
Russo Michele Dello, laborer, 16 North sq.

Santosuosso Marciano, clerk, 25 Mechanic ct.
Sawyer John J. longshoreman, 22 Webster av.
Scigliano Edward A. insurance, 144 North st.
Sears Bernard, merchant, Quincy House, Brattle st.
Silva Emanuel F. clerk, 5 Power's ct.
Silva John A. manufacturer, 10 Harris st.
Silverman Max, pool room, St. James Hotel, Bowdoin sq.
Sisonsky Joseph M. druggist, 232 Hanover st.
Slane James, mason, 3 Fairfield pl.
Smith Sherburne J. salesman, 16A Ashburton pl.
Smith Thomas H. sailmaker, 54 Snow Hill st.
Solari Albert, clerk, 38 N. Bennet st.
Sullivan Charles D. musician, 60 Bowdoin st.
Symmes Harry M. designer, 4 Ashburton pl.

Teague John, foreman, 43 Stillman st.
Toland Anthony, laborer, 212 Endicott st.

Velardo Stefano, bricklayer, 2 Marshall pl.
Venuti Vincent, grocer, 37 Tileston st.

Walsh Michael, shipper, 54 North st.
Webster Nathaniel R. clerk, 3 Allston st.
Wheeler Charles M. merchant, 130 Bowdoin st.
Wile William A. newsdealer, Hotel Rexford, Bulfinch pl.
Williams John J. watchman, 59 Hull st.

Zlata Joseph, cigarmaker, 4A Allston st.

WARD 7.

Barnott Joseph, clerk, 42 Warrenton st.
Barrett Edward, agent, 74 Boylston st.
Barton John J. teamster, 147 Albany st.
Beckwith Charles G. jeweler, 280B Tremont st.
Blake John W. machinist, 40 Eliot st.
Brennen James J. shipper, 6 Warrenton st.
Briasco Pietro, waiter, 15 Broadway.
Brooks George, pipe coverer, 17 Nassau st.
Bullard Edward G. druggist, 94 Carver st.
Burbank George W. janitor, 277 Tremont st.
Bush Edward, restaurateur, 2 Holley sq.
Byrnes Timothy E. vice president, Hotel Touraine, Boylston st.

Cahill David W. waiter, 64 Carver st.
Cannavan Robert P. clerk, 315 Tremont st.
Canner Israel, furniture, 225 Harrison av.
Christie Amos B. billposter, 20 Bennet st.
Christy Charles D. hotel clerk, 247 Tremont st.
Cohen Harry, shoemaker, 34 Carver st.
Cohen Samuel J. restaurateur, 30 Eliot st.
Collins John F. salesman, 173 Eliot st.
Connors Thomas J. moulder, 12 Noanet st.
Costello Michael W. sugar polariser, 63 Carver st.
Couch Howard E. musician, 805 Washington st.
Crocker William A. undertaker, 34 Common st.
Cunnabell James D. shipper, 21 Tyler st.
Curran Edward L. superintendent, 277 Tremont st.

Dalton James L. printer, 17 Common st.
Daly John E. cutter, 143 Hudson st.
Dalzell Edward F. carriage trimmer, 4 Seaver pl.
Dobbins James F. packer, 846 Washington st.
Doherty James J. carpenter, 79 Carver st.
Dunton Daniel W. sole leather, 8 Nassau st.
Durney Thomas, tailor, 78 Carver st.

Falvey Daniel J. telegrapher, 215 Harrison av.
Fitzgerald John F. stonecutter, 10 Corning st.
Fogarty Michael, carpenter, 64 Warrenton st.

Ward 7, continued.

Forsyth Thomas A. manufacturer, Hotel Touraine, Boylston st.
Foss Elmer B. salesman, 5 Burroughs pl.
Freeman Albert C. salesman, 10 Boylston pl.

Gay John, carpenter, 85 Tyler st.
Gillespie John M. teamster, 90 Warrenton st.
Golden Patrick, janitor, 132 Boylston st.
Grady Michael A. teamster, 189 Harrison av.
Groesbeck Herbert M. salesman, 28 Harvard st.

Hacker Charles, brassmoulder, 38A Kneeland st.
Hall George R. manager, Adams House, Washington st.
Hanley Timothy, leather shipper, 85 Tyler st.
Harding Edwin F. specialist, 48 Boylston st.
Henlein Louis, proprietor, 8 Province st.
Hickey James G. manager, United States Hotel, Beach st.
Holloran Thomas, horse clipper, 147 Hudson st.
Houlihan Patrick F. stonecutter, 168 Eliot st.
Huerth Carl H. furrier, 85 Carver st.
Hurley Robert W. teacher, 226 Tremont st.

Ireland George A. retired, 46 Tyler st.

Jones Thomas V. janitor, 28 School st.

Kehoe John J. plumber, 45 Carver st.
Kelleher Jeremiah F. measurer, 2 Jefferson pl.
Kirby John A. butcher, 159 Harrison av.

Latham Ernest I. undertaker, 251 Tremont st.
Lawford Charles E. paperhanger, 62 Warrenton st.
Leverone Louis T. hotelkeeper, 10 Bosworth st.
Lincoln Charles H. machinist, 240 Harrison av.

McGillicuddy William H. butcher, 21 Wharf st.
Mackay John B. janitor, 104 Warrenton st.
McKinnon Daniel L. cook, 89 Carver st.
Magee John J. agent, 4 Whitmore st.
Mahoney William J. teamster, 4 Nassau st.
Moriarty Michael, laborer, 81 Carver st.
Mortimer Percy H. machinist, 27 Hollis st.
Murphy Edward F. harnessmaker, 52 Harvard st.
Murphy Henry, laborer, 19 Pine st.
Murphy John F. clerk, 17 Nassau st.

Ward 7, continued.

Nash John F. bookbinder, 86 Warrenton st.
Nathan David, cigarmaker, 138 Eliot st.

O'Brien Cornelius D. real estate, 42 Carver st.
O'Brien John Francis, painter, 123 Hudson st.
O'Connell Dennis J. clerk, 25 Broadway.
O'Neil Thomas P. porter, 14 Boylston pl.

Pulverman Alonzo A. insurance, 8 Boylston pl.

Ratshesky Abraham C. banker, Hotel Touraine, Boylston st.
Riley Eugene A. plumber, 62 Beach st.
Roche John C. painter, 34 Bennet st.
Rose Stearns H. papercutter, 131 Pleasant st.

Sheely Jeremiah, teamster, 80 Shawmut av.
Shulman Reuben, merchant, 264 Tremont st.
Skinner Edward N. engineer, 504 Washington st.
Stearns Richard Hall, jr. merchant, Hotel Touraine, Boylston st.
Stone Albert H. merchant, Parker House, School st.
Sullivan Eugene J. carpenter, 19 Tyler st.
Sullivan John C. salesman, 10 Pine st.
Sullivan John W. clerk, 141 Eliot st.

Thacker Alban J. salesman, 54 Eliot st.
Trieger Morris, merchant, 2 Ohio st.
True John M. machinist, 18 Tyler st.
Tumelty Walter P. plumber, 215 Harrison av.

Walsh Edward J. janitor, 29 Temple pl.
Ward James H. waiter, 8 Burroughs pl.
Whipple Alfred J. chauffeur, 14 Boylston pl.
Wilfert John, laborer, 90 Carver st.
Wilhelmi Fred G. machinist, 26 Dix pl.
Winch Charles E. teamster, 26 Warrenton st.
Woodhead Frank, salesman, 297 Tremont st.

Zuckernick Jacob B. clerk, 34 Eliot st.

WARD 8.

Adams Joseph, brushmaker, 55 Allen st.
Allen Abraham, salesman, 1 Allen st.
Andrews William T. retired, 5 Hancock av.
Anglin Patrick J. clerk, 44 Lynde st.
Armstrong Jacob, salesman, 5 Poplar st.

Baker Chester R. embalmer, 123 Merrimac st.
Barrows Edwin S. jr. shoemaker, 15 Temple st.
Barry William, laborer, 44 Parkman st.
Begley Patrick McM. rubberworker, 75 Chambers st.
Berman Harris, storekeeper, 38 Poplar st.
Bisset Adam, expressman, 10 Allen st.
Blake Kenneth M. musician, 39 Cambridge st.
Bloom Benjamin, tailor, 22 Minot st.
Bloustein William, storekeeper, 87 Chambers st.
Branagan John E. agent, 35 Temple st.
Bravman Max, cigarmaker, 42 Lynde st.
Brereton John, clerk, 59 Chambers st.
Breslin James W. watchman, 16 Temple st.
Bresnahan Joseph G. bookkeeper, 15 Parkman st.
Brilliant Samuel Z. salesman, 17 Willard st.
Brito Antonio H. seaman, 73 Joy st.
Brooks William E. janitor, 11 Hancock st.
Brooks William J. printer, 2 Spring-street ct.
Brophy John J. steamfitter, 4 Spring-street ct.
Brown Arthur, salesman, 6 Milton st.
Brown John H. iceman, 86 Green st.
Brown Lucius S. woodworker, 38 Temple st.
Brown Mark S. clerk, 17 Allen st.
Brownstein David A. florist, 21 Chambers st.
Bruce Fred E. shipper, 13 Hancock st.
Bryant Stephen A. printer, 31 Bowdoin st.
Bullock John M. cigarmaker, 13 Myrtle st.
Burtman Charles, wireworker, 101 Leverett st.

Callabro Antonio, contractor, 183 Cambridge st.
Callahan Frank J. teamster, 401 Charles st.
Carr John J. janitor, 8 Willard st.
Chisholm Harry R. moulder, 21 Staniford st.
Chrichton Frederic, mailer, 19 Joy st.

Ward 8, continued.

Clark John, foreman, 53 Chambers st.
Clarke James G. printer, 47 Hancock st.
Coates Jacob J. salesman, 33 Temple st.
Coffey John J. jr. salesman, 146 Leverett st.
Cohen Louis, shoemaker, 19 Lowell st.
Coleman Patrick J. bookkeeper, 6 Auburn st.
Collins John J. shipper, 57 Allen st.
Comber Patrick F. bookkeeper, 39 Cambridge st.
Conlon Bernard J. laborer, 43 McLean st.
Costanza Henry R. painter, 27 Lyman st.
Craig Geula A. jr. advertiser, 51 Hancock st.
Cronin John F. waiter, 113 Chambers st.
Cronin Patrick J. teamster, 157 Leverett st.
Crowley Dennis F. expressman, 49 Auburn st.
Crowley Timothy, pressman, 5 Eaton st.
Cummings David A. clerk, 57 Green st.
Cummings Patrick, laborer, 13 Billerica st.

Daly Alexander F. clerk, 103 Poplar st.
Daly Patrick, machinist, 76 Green st.
Damon Charles E. clerk, 14 Hancock st.
Davis David, tailor, 1 Eaton st.
Davis George S. electrician, 5 Myrtle st.
Doherty Daniel, cook, 15 Ashland st.
Doherty Michael, carpenter, 44 Nashua st.
Dooley Joseph, printer, 50 Temple st.
Dresser George C. clerk, 16 Temple st.
Dwinnell George H. waiter, 57 Cambridge st.

Eagan James F. rubberworker, 2 Lynde st.
Edwards Andrew R. shipper, 14 Hancock st.
Endicott William jr. banker, 32 Beacon st.

Fallon Patrick, laborer, 53 Chambers st.
Farley John H. salesman, 5 Wall st.
Farren Thomas H. clerk, 73 Staniford st.
Feeney Robert W. roofer, 31 Blossom st.
Fetherston Edward J. paperhanger, 9 Temple st.
Fitzgerald John F. janitor, 59 S. Margin st.
Fitzgerald John I. contractor, 8 Bridge ct.
Flanagan John, janitor, 5 McLean ct.
Foley Patrick J. clerk, 40 Blossom st.

Gargan James W. machinist, 10 Cypress st.
Garvey Charles L. blacksmith, 16 Allen st.

Ward 8, continued.

Gates James, hostler, 41 Chambers st.
Geary Timothy, plasterer, 74 Merrimac st.
Getchell Percival A. floorman, 20 Hancock st.
Gibbons Frank J. foreman, 5 Leverett st.
Gilligan Andrew J. printer, 38 McLean st.
Goldberg Jacob, tailor, 14 Allen st.
Goldberg William, clerk, 28 Lynde st.
Goldstein Jacob, tailor, 89 Chambers st.
Goldstein Marcus, dry goods, 33 Poplar st.
Gooding George, coachman, 28 Beacon st.
Grant Bernard E. contractor, 26 Derne st.
Grant Henry R. retired, 5 Mt. Vernon pl.
Grant Ralph, restaurateur, 7 Wall st.
Gray Henry R. upholsterer, 21 Eaton st.
Green Bernhard, shoe dealer, 1 Allen st.
Greenburg Joe, storekeeper, 83 Chambers st.
Griffin Charles F. teamster, 73 Staniford st.
Grinnell Charles E. W. merchant, 12 Mt. Vernon st.
Guild Calvin D. shipper, 6 Staniford st.
Gunning George H. shademaker, 142 Leverett st.
Guterman Max, salesman, 50 Allen st.
Guyer George H. leather, 49 Hancock st.

Hahn Louis, baker, 121 Chambers st.
Hallahan Thomas D. plumber, 35 Allen st.
Ham Frank D. clerk, 67 Hancock st.
Hammond Antony C. restaurateur, 14 Green st.
Hand William R. hatter, 8 Mt. Vernon st.
Hardyman William A. cook, 39 Lynde st.
Hart William J. carpenter, 35 Chambers st.
Harvey Harold, clerk, 26 Lynde st.
Havlin John T. clerk, 38 Staniford st.
Haynes Charles H. watchman, 29 Hancock st.
Higgins Barnabas C. cashier, 11½ Joy st.
Higgins Thomas, clerk, 15 Allen st.
Hoffman Jacob, bottle dealer, 16 Lowell st.
Hoffman Louis, photographer, 125 Leverett st.
Holbrook Frank A. cabinetmaker, 41 Beverly st.
Holmes Thomas W. draughtsman, 1 Mt. Vernon pl.
Horne Barnett, storekeeper, 1 Allen ct.
Hurley John T. electrician, 19 Temple st.

Jackson Frank O. bookkeeper, 20 Hancock st.
Jordan Eli, carpenter, 21 Staniford st.
Jordan Wilbur W. tinsmith, 36 Temple st.

Ward 8, continued.

Kaplan Morris, carpenter, 18 Auburn st.
Keane Michael, blacksmith, 62 Allen st.
Kellogg William, restaurateur, 186 Chambers st.
Kennedy Patrick J. waiter, 35 Lynde st.
Kenny Arthur O. lodginghouse, 12 Lynde st.
Kenny Daniel T. pressfeeder, 10 Staniford pl.
Kent Frank, coachman, 15 Bowdoin st.
Kent Ira R. editor, 14 Mt. Vernon st.
Kies Charles F. salesman, 19 Temple st.
Kilroy Martin J. salesman, 107 Green st.
King David T. plumber, 27 Lynde st.
Koehler Cyrus, cigarmaker, 37 Chambers st.
Kramer Jacob, junk dealer, 31 Billerica st.
Kramer Louis, salesman, 34 Wall st.
Krigel John J. tailor, 59 Joy st.

Leggett Parker A. clerk, 40 Temple st.
Lincoln Hervey W. leather, 25 Lynde st.
Liner Harry S. painter, 30½ Green st.
Linnehan Cornelius M. salesman, 30 Nashua st.
Litzenberger Benjamin J. superintendent, 59 Temple st.
Livingston Isaac, tailor, 4 McLean ct.
Longfellow Alexander W. jr. architect, 12 Mt. Vernon st.

McCarthy David J. cashier, 73 Allen st.
McCarthy Joseph E. bookkeeper, 39 Cambridge st.
McCollins Peter, porter, 30 Causeway st.
McDonald Peter Joseph, collarmaker, 14 Chambers st.
McElaney Thomas A. clerk, 5 Eaton st.
McFarlane Peter, laborer, 3 Bowdoin st.
McGonagle James E. watchman, 135 Staniford place.
McKenna James B. choreman, 36 Hancock st.
McKenna Peter F. merchant, Hotel Haymarket, Causeway st.
McLaughlin Matthew L. lather, 21 Green st.
McMillan Hugh, electrician, 9 Hancock st.
McNally Harry T. mason, 4 N. Anderson st.
Maguire John L. porter, 11 Staniford pl.
Maguire Michael, storekeeper, 73 Staniford st.
Mandelsohn Aaron I. tailor, 29 Allen st.
Mansfield George A. laborer, 42 Staniford st.
Mason Bert C. manager, 68 Causeway st.
May Ralph, banker, 14 Mt. Vernon st.
Meigs Benjamin B. machinist, 43 Lynde st.
Merrill Pearl W. manufacturer, 31 Bowdoin st.

Ward 8, continued.

Metcalf Frank M. tailor, 28 Temple st.
Michelson Nicholas, bookbinder, 17 Eaton st.
Millmaster Myer, printer, 238 Chambers st.
Mittenthal Marks, clerk, 90 Staniford st.
Monaghan Bryan F. painter, 7 N. Grove st.
Moore George C. lather, 32 Leverett st.
Morrison William R. clerk, 34 Hancock st.
Mullane William J. periodicals, 25 Joy st.
Murphy Cornelius J. porter, 8 Willard st.
Murphy Jeremiah L. salesman, 13 Allen st.
Murray George E. wireworker, 31 Leverett st.
Murray John H. blacksmith, 51 Joy st.

Nash Daniel B. painter, 34 Staniford st.
Nims Leon A. foreman, 19 Hancock st.
Nisbet John F. laster, 1 McLean ct.
Nolan Frank H. clerk, 32 Temple st.
Nye Henry J. engineer, 46 Hancock st.

Ohlmer Herman, cigarmaker, 126 Leverett st.
Oppenheim Abraham, salesman, 38 Allen st.
O'Rourke Michael, laborer, 1 McLean ct.

Papert David, window dresser, 8 Minot st.
Perry James R. lodginghouse, 51 Hancock st.
Pinansky Simon, real estate, 106 Brighton st.
Printy John I. clerk, 26 Lynde st.

Rabinowitz Samuel, delicatessen, 34 Causeway st.
Ray Irving B. grocer, 31 Lynde st.
Reardon James, tailor, 83 Joy st.
Reed Simon, agent, 53 Allen st.
Reed Thomas F. engineer, 21 Green st.
Rich Edward E. porter, 29 Pitts st.
Robbins Horace P. printer, 4 Temple st.
Robinson James W. cigarmaker, 10 Derne st.
Rosengard Max A. storekeeper, 43 Leverett st.
Rosenthal Max, cigarmaker, 7 Parkman st.
Rubin Harris, butcher, 46 N. Russell st.
Russell David, lodginghouse keeper, 53 Hancock st.

Sackmary Harry, printer, 45 Joy st.
Sargent William S. organist, 32 Hancock st.
Schwartz Jacob, storekeeper, 23 Allen st.
Segal Charles, tailor, 16 Billerica st.

Ward 8, continued.

Seskin Joe, hatter, 33 Allen st.
Seymour Thomas, foreman, 9 Staniford pl.
Shapiro David, upholsterer, 185 Chambers st.
Shaw Alfred L. steamfitter, 31 Lynde st.
Shawno Robert, clerk, 42 Cambridge st.
Shiebeler Charles H. teamster, 37 Billerica st.
Shuman Max, storekeeper, 94 Merrimac st.
Siebert William, cigarmaker, 14 Lynde st.
Small George, storekeeper, 78 Green st.
Smith Augustus J. roofer, 4 N. Grove st.
Snow Frank L. manager, 35 Temple st.
Steinberg Harry, leather, 25 Parkman st.
Stevens Louis F. clerk, 10 Chambers st.
Stewart Charles E. machinist, 4 Derne st.
Sullivan Dennis J. watchman, 15 Billerica st.
Sullivan Patrick J. restaurateur, 2 Lynde st.
Sullivan Thomas S. polisher, 14 Derne st.
Swartz Abraham J. tailor, 37 Lowell st.
Sweeney Hugh M. paperhanger, 37 Temple st.
Sweeney John J. teamster, 58 Billerica st.
Szathmary Nathan, real estate, 44A Green st.

Taylor Edward V. oilworker, 13 Cambridge st.
Toy John J. salesman, 53 Joy st.

Vacaro Augustus E. fruit dealer, 40 Hale st.

Wasserman Samuel, butcher, 9 Allen st.
Waterton Walter, lodginghouse, 14 Hancock st.
Webb Edward C. broker, 6 Hancock av.
Welch Henry A. clerk, 76 Green st.
Whaley William C. clerk, 21 Green st.
Winn Charles A. clerk, 20 Nashua st.
Winslow Charles G. real estate, 5 Mt. Vernon pl.
Wisser George H. real estate, 96 Leverett st.

Yaffe Hyman, storekeeper, 5 Spring st.

Ziskend Joseph, mechanic, 54 S. Margin st.

WARD 9.

Altshuler Abe, salesman, 1293 Washington st.
Ames Edwin F. salesman, 16 Garland st.
Andrew Benjamin F. gasfitter, 1413 Washington st.
Arsenault Joseph S. laundryman, 1366 Washington st.
Atkins Merrill I. sailmaker, 29 Upton st.

Babcock Hiram A. caterer, 13 Decatur st.
Baker Robert C. clerk, 9 Acton st.
Barry Arthur F. foreman, 592 Albany st.
Barry John H. clerk, 34 Dover st.
Beck Louis, capmaker, 241 Dover st.
Beckett George A. carpenter, 9 Taylor st.
Bennett Maurice F. plumber, 4 Union pk.
Birmingham Matthew T. printer, 71 Dover st.
Boggs Albert, machinist, 39 Compton st.
Boody Everett W. retired, 282 Shawmut av.
Boogusch Charles S. porter, 51 Compton st.
Bragdon William E. metalworker, 8 Dover st.
Brautigan Louis C. cornicemaker, 33 W. Dedham st.
Burchell John J. teamster, 52 Troy st.
Burke Fenton J. butcher, 305 Shawmut av.
Burke Herbert G. clerk, 26 Dwight st.
Buxton Jonathan F. clerk, 490 Tremont st.

Callahan William, plumber, 15 Taylor st.
Campbell William H. retired, 24 Rollins st.
Carey Joseph, chauffeur, 196 Shawmut av.
Cashin Patrick J. grocer, 48 Union Park st.
Cefrey Theodore E. canvasser, Hotel Chapman, Compton st.
Clark Edward, teamster, 2 Andrews pl.
Clark Leslie L. restaurant, 1293 Washington st.
Clough Arthur W. laborer, 1211 Washington st.
Cohen Morris, tailor, 6 Laconia st.
Cohen William, tailor, 49 Oswego st.
Cole William I. secretary, 20 Union pk.
Collins John, teamster, 98 E. Canton st.
Connell Jeremiah, lithographer, 58 Union Park st.
Connors Joseph, painter, 277 Shawmut av.
Costello Walter E. clerk, 37 Oneida st.

Ward 9, continued.

Coughlin David, teamster, 3½ Lovering pl.
Cromb James, clerk, 17 Pelham st.
Crowley John J. janitor, 25 W. Dedham st.
Crowley Patrick H. printer, 49 Dwight st.
Crowley William, teamster, 90 E. Canton st.
Cummings Timothy F. chauffeur, 46 Dover st.
Cunningham Daniel F. teamster, 21 Meander st.
Cutter George R. brushmaker, 1290 Washington st.

Daly John F. clerk, 70 E. Canton st.
Davis Robert C. piano polisher, 82 Waltham st.
Davis William, salesman, 3 Davis st.
Day William J. merchant, 9 Dwight st.
Dempsey William A. carpenter, 596 Tremont st.
Dick James S. cabinetmaker, 293 Shawmut av.
Doherty Edward, stonemason, 6 Newland st.
Doherty Henry A. merchant, 21 Union pk.
Donahoe Daniel J. tailor, 153 Shawmut av.
Downes Richard J. janitor, 1389 Washington st.
Doyle Joseph B. stableman, 79A Dover st.
Driscoll James T. harnessmaker, 12 Florence st.
Driscoll Jeremiah F. harnessmaker, 12 Florence st.
Driscoll John, shipper, 101 Union Park st.
Dwyer John Alphonso, restaurateur, 995 Washington st.

Fagerquist Frans J. machinist, 255 Dover st.
Farmer Harry W. insurance, 14 Rollins st.
Fay David, shoemaker, 149 Shawmut av.
Fay Lawrence, mason, 53 W. Dedham st.
Finnegan William J. gasfitter, 493 Harrison av.
Fitzgerald Edward J. mailer, 34 Dwight st.
Flynn George P. machinist, 11A Hanson st.
Flynn Thomas J. clerk, 38 Milford st.
Foley Peter F. printer, 983 Washington st.
Freedman Solomon, painter, 21 Mayo st.
Freeman Willis J. ironworker, 144 Castle st.
Fuller Charles A. electrician, 2 Waterford st.

Garner Thomas, peddler, 94 Village st.
Gartland John J. jr. real estate, 10 Bond st.
Gilbert Nathan, tailor, 5 Lovering pl.
Gildred John M. teamster, 3 Laconia st.
Glover Herbert C. contractor, 3 Union Park st.
Goodman Charles, real estate, 977 Washington st.
Gordon Barnet, watchmaker, 3 Davis st.

Ward 9, continued.

Grant John L. salesman, 3 Hanson st.
Greenbaum Harris, tailor, 5 Decatur st.
Greenbaum Herman, merchant, 472 Tremont st.
Grueter Charles J. salesman, 139 Shawmut av.

Handel Harris, restaurateur, 977 Washington st.
Hands Frederick W. jeweler, 19 Dwight st.
Harrington John T. clerk, 35 Milford st.
Hart George S. teamster, 122 Malden st.
Hart Herbert H. A. blacksmith, 71 E. Dedham st.
Hayes Richard J. insurance, 3 Union pk.
Hegarty James, machinist, 115 Union Park st.
Hennessy John, baker, 17 Rollins st.
Hickey James C. compositor, 604 Tremont st.
Higgins Charles, meatcutter, 329 Shawmut av.
Hill Robert W. machinist, 14 Davis st.
Hodgdon John E. musician, 75 Albion st.
Holthaus Joseph, decorator, 47 Middlesex st.
Horwitz Alfred F. expressman, 118 Union Park st.
Howard George S. printer, 494 Tremont st.
Hughey William A. teamster, 17 Waltham st.

Kadlee Frank T. lineman, 34 Emerald st.
Kalisky Charles, clerk, 476 Tremont st.
Kelley Thomas H. carriage washer, 122 Union Park st.
Kerrigan William F. laborer, 8 Union pk.
Kesselman Philip, paperhanger, 1 Acton st.
Kiley James, jr. contractor, 122 Malden st.

Land Thomas, cook, Madison pl.
Lawton William J. clerk, Madison pl.
Leonard Frederick G. teamster, 11½ Cobb st.
Levin Abrom, painter, 4 Genesee st.
Light Jacob, butcher, 7 Rose st.
Lovett Thomas F. plumber, 11 Garland st.
Ludden William J. teamster, 550 Tremont st.
Lynch William J. jr. shipper, 3 Bradford st.
Lyons William F. clerk, 335 Shawmut av.

McAndrews Thomas F. florist, 2 Lovering pl.
McCarthy David, grocer, 249 Albany st.
McCarthy James J. clerk, 109 Union Park st.
McCarthy John J. manager, 105 Union Park st.
McCarthy Patrick J. mason, 1 Medford ct.

Ward 9, continued.

MacColl Daniel W. stonecarver, 11 Hanson st.
McCormack John J. machinist, 110 Castle st.
McCrensky Charles, tailor, 84 Dover st.
McDonald Joseph C. carpenter, 1098 Washington st.
McGinness Edward, clerk, 446 Harrison av.
McIntire John A. furniture, 995 Washington st.
McLaughlin James E. salesman, 24 Hamburg st.
McLean Charles H. glazier, 503 Harrison av.
Marcovitz Abraham, upholsterer, 10 Albion st.
Martin Richard A. foreman, 11 Emerald st.
Matz Philip, pianoworker, 111 Union Park st.
Meroth Louis A. laundryman, 80 Middlesex st.
Merrick James J. electrician, 16A E. Dedham st.
Merrill Joseph L. clerk, 2 Fort av.
Moran John E. photographer, 118 Malden st.
Morrison Frank, watchman, 101 Albion st.
Morse Rodney W. clerk, 31 Village st.
Mulloy James M. carpenter, 27 Seneca st.
Murphy Andrew J. printer, 80 Malden st.
Murphy Timothy J. druggist, 1098 Washington st.
Murray John J. roofer, 3 Canton-street ct.
Myers Samuel N. cornicemaker, 124 Union Park st.

Neal James, machinist, 88 Village st.
Nelson Carl J. blacksmith, 37 Upton st.
Neylus Ashler, tailor, 43 Compton st.

O'Connell John J. glazier, 7 Acton st.
O'Donovan Michael J. engineer, 11 Way st.
O'Gorman Patrick F. teamster, 25 Dwight st.
O'Hare Dennis F. clerk, 222 Shawmut av.
Oliver Henry B. salesman, 1070 Washington st.
O'Neil Robert, plumber, 25 Milford st.

Pennini Lewis, real estate, 309 Harrison av.
Pettengill Shirley S. salesman, 1366 Washington st.
Peyser Louis B. journalist, 269 Shawmut av.
Phalen John S. teamster, 103 Shawmut av.
Phipps William B. electrician, 25 Upton st.
Plenty Isaac Gould, cloak repairer, 37 Albion st.
Plympton Frederick N. paperhanger, 16 Milford st.
Prendergast Michael J. baker, 13 Mayo st.
Prescott William E. bookkeeper, Hotel Florence, Florence st.

Ward 9, continued.

Rae Robert, roofer, 492 Tremont st.
Railey John W. woodfinisher, 246 Shawmut av.
Ramsdell Charles A. lodginghouse, 45 Upton st.
Ransom Thomas J. salesman, 16 Genesee st.
Reddican Frank J. printer, 241 Shawmut av.
Reid John A. printer, 22 Milford st.
Reilly George H. shoecutter, 107 Union Park st.
Ring John W. superintendent, 106 E. Canton st.
Robinowitz Harris, capmaker, 12 Genesee st.
Roche James F. printer, 1304 Washington st.
Rooney Henry J. printer, 10 E. Dedham st.
Rosenberg Louis, photographer, 52 Compton st.
Roth Charles W. mason, 24 Dover st.
Rudin Max, cigarmaker, 132 Union Park st.
Ryan Michael, engineer, 11 Rollins st.

Sargent Solon B. granitecutter, 50 Union pk.
Scanlan John J. jr. machinist, 87 Village st.
Schawo Eugene, painter, 1 Davis st.
Schwabe Samuel, photographer, 24 Cherry st.
Scott Irving D. clerk, 74 Waltham st.
Scott William J. teamster, 21 Dover st.
Scudney Jacob, salesman, 60 Castle st.
Seabury Charles A. druggist, 46 Emerald st.
Sheehan Daniel F. teamster, 28 E. Canton st.
Small Henry H. clerk, 87 Waltham st.
Smith David, gasfitter, 15 Seneca st.
Smith Emerson J. machinist, 5 Union pk.
Smith William, painter, 59 Middlesex st.
Somerset Edward, horseshoer, 10 Asylum st.
Spack Morris, baker, 7 Florence st.
Steeves Joseph E. carpenter, 22 Hanson st.
Stone Charles S. salesman, 104 Union Park st.
Suckman Harry, tailor, 90 Albion st.
Sullivan Daniel, clerk, 469 Albany st.
Sullivan Daniel F. clerk, 68 Waltham st.
Sullivan Michael J. ironworker, 32 E. Canton st.
Sweeney John J. salesman, 56 Compton st.

Trask Eugene C. restaurateur, 98 Waltham st.
Tyrrell John, carpenter, 46 Union Park st.

Van Horn William G. salesman, 37 Milford st.
Van Slyke Walter E. paperhanger, 7 Dover st.

Ward 9, continued.

Walker Robert, machinist, 14 Rollins st.
Ward Peter, baker, 68 E. Canton st.
Ward Thomas, paperhanger, 16 Milford st.
Webb William, painter, 124 Malden st.
Wedgeworth Charles F. shoemaker, 124 Malden st.
West Rufus S. merchant, 1366 Washington st.
Whittredge William F. collector, Madison pl.
Wilfert Edward A. electrician, 11 Paul st.
Wilson Thomas F. teamster, 8 Groton st.
Witherell James E. clerk, 29 Emerald st.

Yaffe Aaron, salesman, 83 Albion st.
Young Edward F. newsdealer, 31 Milford st.
Young John E. blacksmith, 263 Shawmut av.

Zoll Hyman, storekeeper, 75 Middlesex st.

WARD 10.

Aborn Burton, manager, 114 Huntington av.
Alexander Harry O. broker, 173 St. Botolph st.
Allard Hector E. plumber, 104 Belvidere st.
Allston Philip J. manufacturer, 227 W. Canton st.
Ames Bradford L. engineer, Copley Square Hotel, Huntington av.
Andersen Christian P. merchant, Hotel Westminster, Trinity pl.
Anderson Charles A. manager, 15 Follen st.
Auld Francis L. manufacturer, 48 Bickerstaff st.

Babbitt Clinton H. machinist, 9 Dartmouth st.
Bacon Winthrop, shipper, 42 Falmouth st.
Baker Frank O. piano dealer, Hotel Oxford, Huntington av.
Baker Samuel P. jr. artist, 31 Melrose st.
Barker James A. merchant, Massachusetts Chambers, Massachusetts av.
Barker Thomas, buyer, 202 Huntington av.
Bartlett William H. printer, 195 St. Botolph st.
Battles George A. cashier, 354 Columbus av.
Beals Burton W. merchant, 20 Cazenove st.
Bertholet Joseph A. pressman, 197 Warren av.
Billings H. Winfield, merchant, 8 Durham st.
Birely William L. manager, Hotel Nottingham, Huntington av.
Blake Isaac A. machinist, 95 St. Botolph st.
Blanch John J. printer, 170 Huntington av.
Boettcher Paul O. engraver, 157 Warren av.
Bonelli Charles A. dry goods, 272 Massachusetts av.
Bossom Edward G. druggist, 211 Huntington av.
Bostwick Edwin P. bookkeeper, 2 Durham st.
Bowe Charles T. machinist, 51 Appleton st.
Bray Mellen N. president, Hotel Westminster, Trinity pl.
Broadbent Joel, real estate, 96 Chandler st.
Bromberger Nathan, merchant, 62 Clarendon st.
Brown George E. shoe dealer, 63 St. Botolph st.
Bruce John D. real estate, 213 W. Newton st.
Brummett Albert A. salesman, 44 Appleton st.
Bryant William H. H. salesman, 10 Berwick pk.

Ward 10, continued.

Budtker Louis G. A. paperhanger, 8 Warren av.
Burdett Edward C. auto salesman, Hotel Navarre, Columbus av.
Burke John T. chairmaker, 46 Fayette st.
Burns John W. salesman, 15 Cortes st.
Burr Henry E. broker, Technology Chambers, St. Botolph st.

Callbeck William F. brassfinisher, 20 Cortes st.
Campbell James H. accountant, 23 Cortes st.
Carey John, machinist, 213 W. Canton st.
Cassidy Charles J. cutter, 34 Isabella st.
Cassidy Joseph A. porter, 51 Falmouth st.
Casson Abraham K. merchant, 81 Gainsborough st.
Chandler Charles W. machinist, 9 Albemarle st.
Chisholm Alexander D. carpenter, 78 Berkeley st.
Choate Henry M. bookkeeper, 212 Columbus av.
Cimerblatt John, merchant, 6 Appleton st.
Clapp Joshua W. painter, 94 Belvidere st.
Claupein William, brassfinisher, 1 St. Charles st.
Clifford John J. hatter, 8 Fayette st.
Coates Louis, bookkeeper, 166 St. Botolph st.
Cobb Howard M. cook, 86 Berkeley st.
Coburn Arthur J. salesman, 73 Gainsborough st.
Colby Benjamin F. manufacturer, 63 Dartmouth st.
Collins George, auto repairer, 23 Dartmouth st.
Cortis Dwight T. president, Trinity Court, Dartmouth st.
Cosden John S. plumber, 13 Garrison st.
Cox George D. real estate, 230 W. Newton st.
Crawford Albert B. salesman, 56 Clarendon st.
Crawford Charles J. salesman, 88 St. Botolph st.
Crawford George R. caterer, 23 Shawmut st.
Cunningham William E. salesman, 10 Lawrence st.
Currier Arthur P. real estate, 1A Berwick pk.

Dalton James T. clerk, 376 Columbus av.
Dalzell Samuel, brasspolisher, 18 Shawmut st.
Dana James W. salesman, 19 Batavia st.
Daniels Frank T. inspector, Garrison Hall, Garrison st.
Davis Almond W. advertising, Hotel Oxford, Huntington av.
Davis Irving J. painter, 206 Huntington av.
Dawkins William A. metalworker, 94 Chandler st.
Deering Franklin C. manager, 23 St. Stephen st.
Dempsey John J. carriage agent, 381 Tremont st.

Ward 10, continued.

Devlin John J. optician, 95 Warren av.
Diggins Patrick H. upholsterer, 32 Fayette st.
Dinneen William, tailor, 82 Huntington av.
Dixwell Arthur, retired, Copley Square Hotel, Huntington av.
Dodd Edward Pelham, stationery, 15 Follen st.
Donovan Francis J. caterer, 29 Clarendon st.
Dow Cyrus G. clerk, 77 Dartmouth st.
Dowd Charles J. clerk, 11 Isabella st.
Doyle Joseph, mason, 36 Montgomery st.
Driscoll Timothy E. teamster, 25 Melrose st.
Drury Charles D. custodian, 16 Follen st.
Dwyer Joseph P. musician, 153 Huntington av.

Eastman Appleton B. salesman, 17 Durham st.
Eliot William R. manufacturer, 319 Huntington av.
Ellery William, manager, Trinity Court, Dartmouth st.
Elliot George B. real estate, Hotel Nottingham, Huntington av.
Elliott George E. insurance, 86 St. Botolph st.
Elliott Roscoe L. plumber, 22 Belvidere st.
Embury Charles C. printer, 21 St. Botolph st.

Farrington Alfred N. foreman, 51 Ferdinand st.
Faunce Edward P. merchant, 473 Columbus av.
Fearing Charles C. recorder, 94 Gainsborough st.
Fee William, clerk, 218 Columbus av.
Fielding John B. bandmaster, 130 Columbus av.
Flanders Isidore, electrician, 467 Tremont st.
Fletcher William B. merchant, Hotel Lenox, Exeter st.
Flinn Warren S. merchant, Garrison Hall, Garrison st.
Foley Michael J. steamfitter, 315 Columbus av.
Foss Frederick L. agent, 1 Columbus sq.
Fox John, agent, 126 Berkeley st.

Galvin Mathew F. butcher, 75 Berkeley st.
Gardner Laban F. merchant, 352 Columbus av.
Gibson Harry W. secretary, 10 St. James av.
Gill William W. jeweler, 14 Clarendon st.
Gilmartin James, shoemaker, 31 Melrose st.
Gleason Charles A. hotelkeeper, Hotel Westminster, Trinity pl.
Glines Arthur A. photographer, 57 Westland av.
Goldstein Morris, tailor, 100 Belvidere st.
Goodrich Edward, coffee tester, 47 Gray st.

Ward 10, continued.

Goodwin Charles H. pianotuner, 42 Lawrence st.
Goodwin Howard, manager, 211 Huntington av.
Grant Frank B. caterer, 10 Berwick pk.
Grant Henry C. wool, 8 Batavia st.
Grant William McG. clerk, 356 Columbus av.
Gray Alexander H. clerk, 57 Clarendon st.
Gray Charles H. chauffeur, 120 Appleton st.
Greer Thomas W. real estate, 79 Church st.
Gruring Fred, electrician, 53 Gray st.
Guerin Patrick J. printer, 25 Dalton st.

Hadaway Charles S. electrician, 241 Columbus av.
Hale Arthur M. clerk, 61 Westland av.
Hall Willard N. vice-president, Hotel Oxford, Huntington av.
Hallahan Stephen A. salesman, 208 W. Canton st.
Hanlon John J. clerk, 3 Lawrence st.
Harriott Alfred T. jeweler, Massachusetts Chambers, Massachusetts av.
Hasty William B. livery, 10 St. Charles st.
Hatch Frank C. clerk, 86 Huntington av.
Hawes Frank A. real estate, 308 Columbus av.
Hawkes James W. chauffeur, 15 Durham st.
Hawley James W. collector, 27 Isabella st.
Hennessey John, waiter, 44 Melrose st.
Herbert Philip S. photographer, 471 Columbus av.
Hession John S. clerk, 38 Montgomery st.
Hewett Alford A. manager, 196 Dartmouth st.
Hilliard William T. clerk, 155 Huntington av.
Hines Christopher J. plumber, 36 Dundee st.
Hobbs Charles H. clerk, 13 Isabella st.
Hoffman Albert, printer, 310 Columbus av.
Hollenbeck Daniel H. carbuilder, 436 Columbus av.
Hollister Fred R. salesman, Hotel Nottingham, Huntington av.
Hopkins Samuel C. merchant, 363 Massachusetts av.
Howard Benjamin F. bookkeeper, 63 Appleton st.
Howard Lester H. veterinarian, 187 Huntington av.
Howson James A. stenographer, 8 Norway st.
Hume Samuel W. clerk, Technology Chambers, St. Botolph st.
Huntley Henry W. clerk, 25 Cortes st.
Hurd Charles O. editor, 13 Haviland st.
Hyer Joseph H. clerk, 38 Appleton st.
Hyland Arthur T. foreman, 385 Columbus av.

Ward 10, continued.

Igo George M. broker, 407 Columbus av.
Irving Albert S. carpenter, 118 Appleton st.

Jackson Jacob W. tailor, 234 Huntington av.
Jacobs Frederic B. painter, 88 Berkeley st.
Jarrett John A. salesman, 28 Falmouth st.
Jenkins Alpheus F. jr. salesman, 19 Cortes st.
Johnson Thomas E. musician, 142 Chandler st.
Johnson William S. civil engineer, Hotel Nottingham, Huntington av.
Johnston David W. merchant, 29 Falmouth st.
Jolley Charles, carpenter, 193 W. Canton st.

Kane Philip J. insurance, 159 Massachusetts av.
Kaufman Joseph, salesman, 234 Huntington av.
Keith Newell L. clerk, 10 Blackwood st.
Kelleher Michael, mason, 26 Winchester st.
Kennedy John C. credit man, Hotel Westminster, Trinity pl.
Kenney John B. clerk, 40 Isabella st.
Kenworthy George W. salesman, Hotel Navarre, Columbus av.
Kilduff John F. real estate, 354 Columbus av.
King Frederick G. merchant, Hotel Westminster, Trinity pl.
Kirkland Harry D. salesman, Hotel Westminster, Trinity pl.
Kirwin John J. salesman, 59 Clarendon st.
Knowlton Arthur W. musician, 27 Isabella st.
Knox Thomas J. piano polisher, 17 Durham st.

Lafever Joseph, tailor, 125 Warren av.
Lake Elmer O. agent, 86 St. Botolph st.
Larrett James E. electrician, 119 St. Botolph st.
Lawrence Harry V. superintendent, 27 St. Stephen st.
Leavitt Elwin B. salesman, 27 Belvidere st.
Lee Joseph T. shoe cutter, 176 Columbus av.
Lennon James P. provisions, 19 Belvidere st.
Leonard William L. fish, 1070 Boylston st.
Leslie Ambrose T. salesman, 113 Berkeley st.
Levy George A. haberdasher, 455 Columbus av.
Lougee Walter M. manager, 13 Follen st.
Lucas James F. jr. photographer, 153 Hemenway st.

Ward 10, continued.

Lyall Willard R. salesman, 7 Yarmouth st.
Lyon Edward E. broker, 68 Huntington av.

McArdle James, foreman, 13 Gainsborough st.
McAuliffe Jeremiah, provisions, 4 Melrose st.
McAvoy John L. agent, 297 Columbus av.
McChesney Frederick L. blacksmith, 20 Cortes st.
McCormick Daniel W. grocer, 22 Isabella st.
McCready William J. clerk, 20 Appleton st.
McDonough Martin J. butcher, 102 Belvidere st.
Macfarlane Duncan, jr. salesman, Massachusetts Chambers, Massachusetts av.
McIlmoyle Edward C. clerk, 24 Winchester st.
MacLaren Henry, salesman, 25 Cortes st.
McWilliams John A. broker, 23 Cortes st.
Maglue Arthur B. electrician, 354 Columbus av.
Maine Martin W. salesman, 471 Columbus av.
Marden Edward E. superintendent, 69 Gainsborough st.
Marsh George F. agent, 13 Holyoke st.
Marsters Henry W. massage, 23 Cortes st.
Martin Edward A. manufacturer, 106 Chandler st.
Martin John P. storekeeper, 70 Church st.
Mason Forrest D. carpenter, 465 Columbus av.
Mayhew Evarts B. salesman, 60 Clarendon st.
Mears Edmund W. salesman, 142 Hemenway st.
Meriam Elba G. clerk, Technology Chambers, St. Botolph st.
Metcalf Charles C. broker, 309 Huntington av.
Miller George, shipper, 69A Appleton st.
Mitchell Frank B. real estate, 132 Huntington av.
Mitchell Thomas J. decorator, 80 Church st.
Montague Hugh, builder, 17 Fayette st.
Mooney Patrick H. salesman, 29 Lawrence st.
Morse A. Grant, tailor, 327 Huntington av.
Moyer Aaron J. jr. accountant, 24 Cumberland st.
Myers D. Bruce, automobile dealer, 23 Warren av.
Myers Myer, jeweler, Hotel Oxford, Huntington av.

Nagel George F. salesman, 5 Oxford ter.
Neill Pierce R. agent, 171 Warren av.
Newcomb William R. salesman, 124 Dartmouth st.
Newell Frank A. real estate, 55 Warren av.
Newell William E. clerk, 8 Fayette st.

Ward 10, continued.

Norton George W. china mender, 16 Shawmut st.
Norton James T. electrician, 5 Lawrence st.

O'Connell Timothy G. architect, 98 Huntington av.
O'Connor Alexander F. cutter, 19 Albemarle st.
O'Connor Michael, liquor dealer, 44 Clarendon st.

Paine Isaiah H. watchman, 97 Appleton st.
Palais Samuel, carpenter, 39 Melrose st.
Parnell George A. agent, 4 Carleton st.
Patten William E. clerk, 408 Columbus av.
Peck Abner V. builder, 3 Oxford ter.
Perkins Herbert W. merchant, Hotel Ilkley, Huntington av.
Phillips Thomas F. painter, 73 Dartmouth st.
Pitkin Harry L. real estate, 193 Huntington av.
Porter Joseph, draughtsman, 591 Tremont st.
Powers Merle D. advertiser, 144 Chandler st.
Powers William T. clerk, 62 Berkeley st.
Praray Louis L. carpenter, 80 Appleton st.
Prevon Charles J. laundryman, 5 Carleton st.
Pridie Duncan M. insurance, 90 Huntington av.
Proude Roy S. draughtsman, 214 W. Canton st.
Prouty Judson B. printer, 16 Cumberland st.
Purcell John J. clerk, 27 Fayette st.
Pye Frederick R. restaurateur, 17 Appleton st.

Quealey Matthew H. jr. clerk, 17 Shawmut st.

Rankin James W. janitor, 17 Cazenove st.
Reynolds Edward E. treasurer, Technology Chambers, St. Botolph st.
Richardson Albert A. painter, 98 Chandler st.
Richardson Frank P. clerk, 95 St. Botolph st.
Riley John F. photographer, 55 Gray st.
Riley William F. F. leathercutter, 605 Tremont st.
Roberts George F. F. salesman, 151 Huntington av.
Robinson John B. cloth examiner, 18A Ferdinand st.
Rollins James F. accountant, 5 Oxford ter.
Rose George W. carpenter, 198 St. Botolph st.
Ross Thomas A. salesman, 335 Columbus av.
Roy Peter B. clothier, 25 Cortes st.
Royse Edwin F. M. salesman, 51 Falmouth st.
Rudy Joseph, merchant, Carlton Chambers, Boylston st.

Ward 10, continued.

Russell George O. bookkeeper, 56 Clarendon st.
Ruth Thomas K. agent, 204 Hemenway st.
Ryder Wilbur H. salesman, Massachusetts Chambers, Massachusetts av.

Saloman Saul M. salesman, 37 Melrose st.
Schroeder John E. machinist, 27 Astor st.
Schwartz Bernhard, hotelkeeper, 419 Columbus av.
Segal Max, florist, Hotel Navarre, Columbus av.
Segal Morris, haberdasher, 6A Appleton st.
Seib Frank A. clerk, 39 St. Botolph st.
Selig Isaac J. clerk, 218 Columbus av.
Shaffer DeWitt, agent, 148 Chandler st.
Shea Daniel, mason, 8 Fayette st.
Sheehan Michael P. plasterer, 18 Fayette st.
Sheehy Patrick M. teamster, 56 Fayette st.
Shooshan Karekin M. restaurateur, 33 St. Germain st.
Showalter Frederick A. brassfinisher, 407 Columbus av.
Sigel Leopold, painter, 31 Norway st.
Simmons George H. printer, 27 Dundee st.
Simpson Albert L. cloth finisher, 25 Cortes st.
Slack Charles W. electrician, 312 Columbus av.
Smith George H. salesman, 296 Columbus av.
Smith Harry C. clerk, 10 Blackwood st.
Smith John E. salesman, 76 Chandler st.
Snow Bertrand R. printer, 214 Columbus av.
Snow Herbert M. salesman, 212 Columbus av.
Soule Clarence B. salesman, 88 Appleton st.
Stahl Benjamin, salesman, 26 Belvidere st.
Staniford Daniel, merchant, Hotel Ludlow, St. James av.
Sternberber Isidore G. insurance, Hotel Nottingham, Huntington av.
Stevens Frank B. salesman, 1 Cortes st.
Stevenson William B. brassfinisher, 3 Cortes st.
Stites Harry T. cigar clerk, 150 Chandler st.
Stockwell George S. banker, Hotel Westminster, Trinity pl.
Sullivan Cornelius, teamster, 14 Melrose st.
Sullivan John A.contractor,Hotel Oxford,Huntington av.
Sullivan Patrick, teamster, 9 Knox st.
Sullivan William H. jeweler, 138 Chandler st.
Sweetser Albert T. manufacturer, 155 Huntington av.
Swift George A. architect, 110 Chandler st.
Symmes Roscoe M. bookkeeper, 11 Blackwood st.

Ward 10, continued.

Taylor Maurice C. furniture, 158 Huntington av.
Templeman William R. printer, 78 Huntington av.
Tenney Walter H. jr. merchant, 24 Blagden st.
Thomas David W. builder, 83 Gainsborough st.
Thomas Enoch L. plumber, 230 W. Canton st.
Titus Nicholas D. fruit merchant, 45 Clarendon st.
Tobin William J. J. musician, 120 Dartmouth st.
Torrey Leonard H. manager, Hemenway Chambers, Westland av.
Tracy F. Bendel, salesman, Hotel Nottingham, Huntington av.
Trites George H. salesman, 86 Chandler st.
True Elmer E. cashier, 64 Chandler st.
Trundy Charles P. salesman, 5 Yarmouth st.
Tryon Horace, bookkeeper, 282 Columbus av.
Tucker Lewis R. banker, Hotel Westminster, Trinity pl.
Tupper Frank L. merchant, Garrison Hall, Garrison st.
Twiss George W. coachman, 19 Melrose st.

Umbstaetter Herman D. publisher, Hotel Ilkley, Huntington av.

Valignet Raymond E. teamster, 173 Warren av.
Victorson Aaron, merchant, Hotel Oxford, Huntington av.

Walker Ambrose L. carpenter, 193 Warren av.
Wallace Ellis R. caretaker, 18 St. Charles st.
Walpole Edward, machinist, 25 Lawrence st.
Warshauer Joseph, retired, 15 Warren av.
Watson John V. clerk, 23 Fayette st.
Way Charles L. salesman, Trinity Court, Dartmouth st.
Weeks Edwin C. salesman, 58 Chandler st.
Weiss Albert, real estate, 181 Huntington av.
Welsh William A. paper ruler, 1 Oxford ter.
West Charles F. clerk, 115 Warren av.
Weston Amos, printer, 1038 Boylston st.
Wharton Joseph W. clerk, 1 Ferdinand st.
Wheeler Elmer E. brushmaker, 415 Columbus av.
Whitcomb Burrett E. clerk, 210 W. Canton st.
Whitman General G. grocery clerk, 11 Follen st.
Whitney Robert L. compositor, 293 Columbus av.
Whitney Waldo O. traveler, 55 Warren av.
Whittemore Arthur L. insurance, Massachusetts Chambers, Massachusetts av.

Ward 10, continued.

Whitten George A. salesman, Hotel Oxford, Huntington av.
Wiecker Otto, art dealer, 587 Tremont st.
Williams Charles H. engineer, 54 Falmouth st.
Wilson Charles A. agent, 422 Columbus av.
Winslow Dion I. printer, 212 Columbus av.
Wood Alexander W. manager, 127 Dartmouth st.
Wood Walter M. manager, Garrison Hall, Garrison st.
World Charles T. waiter, 10 Melrose st.
Wyman John F. fruit and produce, 312 Columbus av.

Young Edward H. piano action maker, 121 St. Botolph st.

WARD 11.

Abbott Paul W. broker, 293 Commonwealth av.
Aborn Herman W. bookkeeper, 819 Beacon st.
Adams James W. salesman, 780 Beacon st.
Adams John D. manager, 466 Audubon rd.
Ahern Timothy J. clerk, 42 Garden st.
Alford William, tobacconist, 61 Revere st.
Allen George, jr. janitor, 129 Charles st.
Allen Rollin H. real estate, 240 Commonwealth av.
Amory Ingersoll, broker, 133 Marlborough st.
Anderson Charles F. painter, 208 Cambridge st.
Andrews Edwin G. salesman, 405 Marlborough st.
Appleton William S. antiquarian, 28 Mt. Vernon st.
Askenasy Herman F. publisher, 5 Chestnut st.
Atherton Percy L. composer, 144 Commonwealth av.
Atherton William, banker, Hotel Bristol, Boylston st.
Atkinson Richard S. designer, 105 Pinckney st.
Averill Samuel M. buyer, 84 Charles st.
Ayer Ellery S. blacksmith, 79 Myrtle st.
Ayers William F. merchant, 7 Newbury st.

Badger John W. salesman, 73 Pinckney st.
Baer Julius I. clerk, 350 Commonwealth av.
Baird Philip J. merchant, Hotel Puritan, Commonwealth av.
Baker Daniel W. carpenter, 3 Ash pl.
Bamber David, manager, 14 Charlesgate west.
Bancroft Charles F. engineer, 159 Bay State rd.
Barnes Herbert H. hotelkeeper, Hotel Brunswick, Boylston st.
Barry Frank I. manager, 45 Grove st.
Barry Raymond M. stenographer, 147 Charles st.
Baxter Horace W. jr. real estate, 524 Commonwealth av.
Bellows Robert P. architect, 29 Hereford st.
Bennett Stephen H. broker, 329 Commonwealth av.
Bergengren Ralph W. author, 98 Chestnut st.
Berlyn Mark P. cigarmaker, 120 Cambridge st.
Berry George A. C. carpenter, 523 Newbury st.
Boutwell Roswell M. merchant, 300 Newbury st.
Bowen Stephen, manufacturer, 319 Beacon st.

Ward 11, continued.

Bowman George Ernest, editor, 81 Pinckney st.
Bradbury Frederick T. merchant, 285 Commonwealth av.
Bradford Roscoe E. clerk, 84 Pinckney st.
Bradlee Charles W. engineer, 113 Beacon st.
Brooks William F. cashier, 22 Pinckney st.
Brown Henry C. manufacturer, Beverly Hall, Commonwealth av.
Browne Herbert W. C. architect, 66 Beacon st.
Bryant Wallace, artist, 9 Exeter st.
Buker Clarence H. salesman, 207 Newbury st.
Burke Francis E. rectifier, 29 S. Russell st.
Burrill Charles L. banker, 50 Beacon st.
Butterfield Alden A. manager, Haddon Hall, Berkeley st.

Callender Richard B. salesman, Hotel Buckminster, Beacon st.
Caverly Cecil M. wool merchant, 63 Mt. Vernon st.
Chadbourne Augustus C. collector, 126 Charles st.
Chandler H. Daland, architect, 195 Marlborough st.
Chandler Herbert H. real estate, 423 Marlborough st.
Chapman Clarence W. salesman, 118 Mt. Vernon st.
Chick Isaac W. merchant, 347 Beacon st.
Child H. Walter, manufacturer, 122 Newbury st.
Claflin George E. civil engineer, 407 Marlborough st.
Clark Alfred S. journalist, 2 Malcolm st.
Clark Davis W. jr. architect, 31 W. Cedar st.
Clark Herbert, real estate, 385 Marlborough st.
Clough Alexander B. commission, Haddon Hall, Berkeley st.
Codman William, real estate, 98 Charles st.
Cohen Joseph, capmaker, 29 Anderson st.
Colby George W. real estate, 57 Myrtle st.
Coles George J. auto dealer, 578 Newbury st.
Collins Eugene F. printer, 128 Myrtle st.
Conant Theodore S. merchant, 803 Boylston st.
Connolly Thomas H. contractor, 119 Mountfort st.
Constantine Arthur M. editor, 5 Brimmer st.
Converse Costello C. manufacturer, 348 Beacon st.
Converse George H. trustee, 465 Audubon rd.
Coolidge Francis L. merchant, 296 Marlborough st.
Cressy William A. grocer, 278 Newbury st.
Crocker Fred L. real estate, 32 St. James av.
Crocker Loring, broker, 12 West Cedar st.
Croll Clarence G. salesman, 483 Beacon st.
Cronin Cornelius H. plumber, 91 Charles st.

Ward 11, continued.

Cullen John F. compositor, 46 Pinckney st.
Currier Charles L. merchant, Hotel Buckminster, Beacon st.
Curtis Louis, banker, 464 Beacon st.
Cusick Joseph P. clerk, 132 Myrtle st.
Cutler Charles F. druggist, 822 Beacon st.

Dalton Henry R. jr. broker, 41 Beacon st.
Daniels Alanson L. stockbroker, 1 Fairfield st.
Davenport George H. merchant, 460 Beacon st.
Dearborn John, manager, 411 Marlborough st.
Deland Lorin F. retired, 35 Newbury st.
Denison Charles, cashier, 483 Beacon st.
Dennett Ernest G. A. caterer, 548 Newbury st.
Dennison Charles E. insurance, 220 Clarendon st.
Dillon James W. produce, 163 Charles st.
Doyle William J. clerk, 111A Mountfort st.
Drane Patrick W. carpenter, 22 Fairfield st.
Drost Charles A. merchant, Hotel Buckminster, Beacon st.
Dudgon John A. designer, 46 Mountfort st.

Eaton Francis S. broker, 369 Beacon st.
Eaton Frank W. salesman, 73 Pinckney st.
Eddy Lyman K. salesman, 93 Mountfort st.
Edwards Newton, artist, 112 Pinckney st.
Ellis Charles A. manager, 66 Beacon st.
Emerson Arthur W. salesman, 60 Pinckney st.
Emerson Ferdinand, manufacturer, Hotel Wadsworth, Kenmore st.
Emlah James, dry goods, 6 Walnut st.
Endicott Thorndike H. treasurer, 131 Marlborough st.
English Analdo M. designer, 284 Dartmouth st.
Epp Hugo J. electrician, Hotel Brunswick, Boylston st.
Ewing Thomas J. painter, 111 Brookline av.

Farrell Frank, iceman, 48 S. Russell st.
Farwell Dudley B. printer, 52 Myrtle st.
Fay S. Prescott, broker, 112 Pinckney st.
Fennelly John C. merchant, 246 Newbury st.
Field Pierre A. manufacturer, 5 Chestnut st.
Filene A. Lincoln, merchant, 270 Commonwealth av.
Finn Daniel E. roofer, 78 Revere st.
Fisk Robert F. real estate, 3 Walnut st.
Fitzgerald Cornelius A. engineer, 81 Revere st.

Ward 11, continued.

Flagg Lewis G. glass dealer, 3 Spruce st.
Floyd Henry P. sign painter, 200 Cambridge st.
Forbes C. Stewart, journalist, 114 Commonwealth av.
Foss Edwin C. merchant, 48 Beacon st.
Foss Wallace H. manufacturer, Hotel Wadsworth, Kenmore st.
Foster Hamilton S. clerk, 100 Chestnut st.
Francis George T. superintendent, 56 Commonwealth av.
Francis William H. agent, Hotel Buckminster, Beacon st.
French Hollis, engineer, 94 Mt. Vernon st.
Friedman Albert, manufacturer, 907 Beacon st.
Frothingham Henry A. trustee, 493 Commonwealth av.
Frothingham Thomas G. jr. trustee, 74 Chestnut st.

Galacar Frederic R. insurance, 74 Mt. Vernon st.
Gardiner Earle A. clerk, 15 Burlington av.
Gargan John A. clerk, 57 Myrtle st.
Gay Ernest L. literary work, 317 Marlborough st.
Gibbs Frank E. manager, 10 Charles st.
Goldie John M. ladies' tailor, 270 Boylston st.
Gordon Augustus M. shipper, 108 Myrtle st.
Graham Lucius F. clerk, 175 Newbury st.
Grant Lawrence F. clerk, 38 Charles st.
Graves James O. carpenter, 36 W. Cedar st.
Greene Henry, music printer, 138 Charles st.
Greenleaf Lyman B. stockbroker, 503 Beacon st.
Greenough Charles P. 2d, broker, 371 Marlborough st.
Grimes William A. drummer, 1085 Boylston st.
Goodnow William N. banking, 409 Marlborough st.
Goodspeed Howard A. architect, 87 Pinckney st.
Grew Randolph C. broker, 185 Marlborough st.
Grigor Harry E. clerk, 6 Brimmer st.

Hackett John B. clerk, 63 Chestnut st.
Haines Alfred E. printer, 94 Charles st.
Hale Philip, journalist, 1085 Boylston st.
Hall Calmar D. S. clerk, 79 Myrtle st.
Hall Harry S. trustee, 472 Beacon st.
Hamlin George P. merchant, 185 Bay State rd.
Harrington David A. engineer, 9 Willow st.
Harris Robert H. manufacturer, 5 Brimmer st.
Hawkins Robert C. insurance, 46 Mountfort st.
Healey John J. laster, 314 Cambridge st.
Henderson Edward V. broker, 48 Beacon st.
Heney Frank C. clerk, 504 Audubon rd.

Ward 11, continued.

Herman Joseph M. manufacturer, 424 Marlborough st.
Hildreth Henry A. trustee, 320 Beacon st.
Hill Warren M. broker, 832 Beacon st.
Hines Patrick J. B. clerk, Beacon Chambers, Myrtle st.
Holton Herbert H. clerk, 387 Beacon st.
Homer Frederick, insurance, 85 Pinckney st.
Hooper James R. jr. merchant, 478 Beacon st.
Hooper Samuel Hooper, broker, 925 Boylston st.
Hooper Thomas, merchant, 284 Dartmouth st.
Hosmer Sidney, engineer, 74 Bay State rd.
Howe George E. broker, 208 Bay State rd.
Howe Mark A. DeW. editor, 26 Brimmer st.
Howe William F. manufacturer, 509 Audubon rd.
Hughes Peter J. real estate, 163 Charles st.
Hume Charles, insurance, Hotel Bristol, Boylston st.
Hutchins Constantine F. retired, 327 Beacon st.

Inman George S. cashier, 46 Mountfort st.

Jacobs Charles, merchant, 67 Mountfort st.
Jacobs Walter, publisher, 52 Pinckney st.
Johnson George B. dry goods, Hotel Somerset, Commonwealth av.
Johnson John C. carpenter, 108 Revere st.
Jones Arthur M. clerk, 499 Audubon rd.
Jones Fred E. proprietor, Hotel Buckminster, Beacon st.
Josselyn Gilman S. ironmoulder, 128 Charles st.
Joy Benjamin, banker, 86 Marlborough st.

Kelleher Daniel W. bookkeeper, Beacon Chambers, Myrtle st.
Kelly Joseph, shipper, 19 River st.
Kenney Frank E. clerk, 117 Pinckney st.
Kenswil Henry A. janitor, 62 W. Cedar st.
Keough James M. clerk, 2 Bellingham pl.
King Samuel G. merchant, 17 Marlborough st.
Koshland Abraham, wool dealer, 168 Bay State rd.

Lafferty James J. lather, 83 Revere st.
Lamb Roland O. insurance, 270 Commonwealth av.
Lane Arthur C. newsdealer, 125 Pinckney st.
Lawrence Amos A. architect, 61 Commonwealth av.
Leghorn George R. treasurer, 296 Newbury st.
Lehman Rudolph, confectioner, 9 Burlington av.
Leonard John S. retired, 405 Marlborough st.

Ward 11, continued.

Leviseur Louis, merchant, 476 Commonwealth av.
Lewis Cornelius, compositor, 1 Bellingham pl.
Lindenberg David L. bookkeeper, 85 River st.
Linnell William H. clerk, 815 Beacon st.
Linzee John T. broker, 18 Marlborough st.
Little Otis E. publisher, 483 Beacon st.
Lockyear George P. caterer, 133 Charles st.
Londergan Daniel, caretaker, 355 Commonwealth av.
Loud Charles E. real estate, 73 Beacon st.
Low William C. salesman, 80 Mt. Vernon st.
Luce John D. H. banker, 267 Clarendon st.
Lund Arthur G. insurance, Hotel Puritan, Commonwealth av.
Lunt George H. jr. machinist, 2 Bellingham pl.
Lynch John E. retired, 10 Pinckney st.

McAllen John, mason, 23 Irving st.
McAuliffe John, cab driver, 59 Brookline av.
McCarthy Thomas F. retired, 106 Chestnut st.
McCarthy William Allen, gilder, 376 Newbury st.
McCormick Edward J. stenographer, 138 Charles st.
McDonnell John F. editor, 56 River st.
McDougall Alexander, piano mover, 36 Joy st.
McElwain James F. manufacturer, 26 Chestnut st.
Macy Edward F. broker, Beverly Hall, Commonwealth av.
Malone Francis E. engineer, 130 Myrtle st.
Mangene John A. wood finisher, 7 Burlington av.
Mann Henry L. manager, 74 Mt. Vernon st.
Manning Robert A. broker, 95 Mt. Vernon st.
Maynard Robert W. clerk, 64 Mt. Vernon st.
Merritt Edward P. retired, 343 Marlborough st.
Middleton George A. painter, 89 Charles st.
Miller Burton R. treasurer, 421 Marlborough st.
Millett Josiah B. publisher, 77 Mt. Vernon st.
Minot Laurence, trustee, 144 Marlborough st.
Mitchell James W. insurance, 184 Marlborough st.
Montague George E. salesman, 10 Arlington st.
Montague Henry W. trustee, 32 W. Cedar st.
Morrison William L. architect, 127 Pinckney st.
Morse Jacob R. merchant, 858 Beacon st.
Morss Everett, manufacturer, 115 Commonwealth av.

Nash Chauncy Cushing, banker, 245 Newbury st.
Newcomb Charles C. merchant, 118 Commonwealth av.

Ward 11, continued.

Newman Maurice, manager, Beverly Hall, Commonwealth av.
Noonan Walter J. manager, 1075 Boylston st.
Noyes Curtis D. merchant, 857 Beacon st.
Nutter Charles R. publisher, 8 W. Cedar st.

O'Brien Joseph, carpenter, 5 Goodwin pl.
O'Connor John, clerk, 162 Charles st.
Orcutt William Dana, manufacturer, 333 Commonwealth av.

Page Walter Gilman, artist, 221 Newbury st.
Pagett John J. real estate, 138 Mt. Vernon st.
Paige Thomas O. manager, Hotel Victoria, Dartmouth st.
Parker Charles H. electrician, 260 Clarendon st.
Parker Chauncy D. banker, 173 Bay State rd.
Parmelee William D. engineer, 5 Chestnut st.
Parrow William C. foreman, 53 Brookline av.
Partridge George L. instruments, 95 Pinckney st.
Payson Walter G. salesman, Hotel Wadsworth, Kenmore st.
Peabody Frank E. banker, 120 Commonwealth av.
Peckerman Edward R. salesman, 811 Beacon st.
Peirce Edward, agent, 483 Beacon st.
Perkins F. Nathaniel, merchant, 150 Newbury st.
Perry Arthur, banker, 10 Marlborough st.
Pevear G. Irving, merchant, 217 Commonwealth av.
Phelps George H. manager, 256 Commonwealth av.
Phillips Francis, janitor, 3 Spruce st.
Pierce George M. merchant, 87 Pinckney st.
Pierce Robert W. decorator, 87 Pinckney st.
Pitman Charles B. civil engineer, 57 Beacon st.
Pitman Harold A. broker, 82 Beacon st.
Plummer Fred E. engineer, 123 Charles st.
Porter Alexander S. jr. broker, 187 Marlborough st.
Porter Charles W. manufacturer, 461 Audubon rd.
Porter Frank R. real estate, 78 Commonwealth av.
Potter John B. artist, 94 Pinckney st.
Powell Thomas C. broker, 29 Newbury st.
Prendergast Charles E. artist, 56 Mt. Vernon st.
Price Charles T. clerk, 84 Myrtle st.
Priest Herbert G. insurance, 24 St. James av.
Purdon James, architect, 541 Commonwealth av.

Ward 11, continued.

Raymond Edward W. electrician, Beacon Chambers, Myrtle st.
Raymond Franklin F. treasurer, 523 Beacon st.
Rayner Henry F. clerk, 838 Beacon st.
Reardon Charles P. provisions, 53 Charles st.
Reece John, retired, 315 Commonwealth av.
Reed Carlton L. chemist, 220 Clarendon st.
Reggio A. Nicholas, architect, 333 Commonwealth av.
Reynolds Robert D. treasurer, 411 Marlborough st.
Richardson Homer B. merchant, 27 Marlborough st.
Richardson William C. engineer, 826 Beacon st.
Robart Frank A. antique dealer, 59 Beacon st.
Roberts Allen A. secretary, 101 Newbury st.
Roberts George W. chauffeur, 136 Mt. Vernon st.
Rockwell Herbert D. retired, 28 St. James av.
Rosenfeld Louis, manufacturer, 1069 Boylston st.
Rosenfield Harry, auctioneer, 29 Myrtle st.
Rotch William, jr. civil engineer, 157 Bay State rd.
Rourke John J. baker, 47 Revere st.
Ruffin George L. bookkeeper, 146 Charles st.
Ryan Walter J. reporter, 119 Pinckney st.

Sampson Charles A. bookkeeper, 117 Myrtle st.
Saville Elmer E. accountant, 11 Walnut st.
Sawyer Clifford D. banker, 319 Dartmouth st.
Seabury William H. broker, 322 Marlborough st.
Sewall Rufus L. broker, 260 Clarendon st.
Shaw Charles N. confectioner, Haddon Hall, Berkeley st.
Shaw Quincy A. copper mining, 11 Exeter st.
Shaw S. Parkman, jr. secretary, 31 Commonwealth av.
Shaw Samuel J. salesman, Hotel Wadsworth, Kenmore st.
Shea Francis A. treasurer, Hotel Puritan, Commonwealth av.
Sheafe William, real estate, 111 Beacon st.
Sherman Henry H. retired, The Charlesgate, Beacon st.
Shuman Edwin A. merchant, 397 Beacon st.
Shurtleff Arthur A. architect, 7 W. Cedar st.
Simons G. Clayton, insurance, 73 Pinckney st.
Sinsheimer Stanley H. merchant, 41 Ivy st.
Sleeper Jacob, retired, Hotel Vendome, Dartmouth st.
Smith A. Blakeley, wool merchant, 270 Commonwealth av.
Smith Carl D. jeweler, 857 Beacon st.
Smith James J. shipper, 86 Chestnut st.
Smith Perkins F. clerk, 7 Walnut st.

Ward 11, continued.

Smith Whipple F. merchant, 270 Newbury st.
Snell Stephen L. bank clerk, 10 Arlington st.
Snow Francis S. insurance, 499 Audubon rd.
Stackpole Frank N. manufacturer, 330 Commonwealth av.
Stevenson Thomas G. broker, 357 Beacon st.
Stodder Charles F. manager, 11 Ivy st.
Stratton Solomon P. merchant, 351 Beacon st.
Sturgis Charles W. real estate, 149 Newbury st.
Sutherland John G. bookkeeper, 29 Ivy st.
Swales James H. expressman, 40 Charles st.
Swallow George N. grocer, 137 Bay State rd.
Sweet Henry N. bankers, 63 Mt. Vernon st.
Swift George H. merchant, 148 Commonwealth av.

Thayer Frederick W. merchant, 18 Brimmer st.
Thayer Nathaniel N. cotton broker, 96 Bay State rd.
Titcomb Ora S. real estate, 81 Pinckney st.
Trowbridge Edward A. salesman, 62 Pinckney st.
Tucker John P. coal, 90 St. Mary's st.
Tufts Harry M. appraiser, 96 Mountfort st.

Voudell Joseph L. compositor, 64 Revere st.

Warner Charles W. shipper, 316 Newbury st.
Warren Edward W. broker, 237 Berkeley st.
Warren Henry D. retired, Haddon Hall, Berkeley st.
Washburn Charles P. merchant, 36 Fairfield st.
Waterman William E. manufacturer, 395 Marlborough st.
Webb Melville E. jr. writer, 46 Mountfort st.
Webster J. Fred, merchant, 165 Bay State rd.
Weeks Warren B. P. broker, 467 Commonwealth av.
Weil Charles, jr. banker, 14 Charlesgate West.
Welch Michael J. fish dealer, 138 Mt. Vernon st.
Wellington Henry W. treasurer, 112 Mt. Vernon st.
Wells Pomeroy W. real estate, 18 Joy st.
Wheeler Arthur L. salesman, 171 Newbury st.
Whicher John T. banker, 311 Beacon st.
Whipple George N. retired, 459 Beacon st.
White Edward L. mining, 408 Beacon st.
Whitney John F. broker, 49 Chestnut st.
Whitney William E. clerk, 77 Charles st.
Whitney William H. auditor, 580 Commonwealth av.
Whitten Charles O. manufacturer, 300 Commonwealth av.
Whittier George W. collector, 7 Goodwin pl.

Ward 11, continued.

Whittington H. Parker, broker, 461 Audubon rd.
Williams Edward E. importer, The Charlesgate, Beacon st.
Williams Manning A. broker, 110 Newbury st.
Wills Edward T. chemist, 39 Ivy st.
Wilmarth David E. painter, 71 Revere st.
Wilson George A. plumber, 25 Peterborough st.
Winslow George S. real estate, 47 Chestnut st.
Wolf Bernard M. merchant, 57 Mountfort st.
Wood Clarence H. salesman, 86 Myrtle st.
Wood George Howard, tailor, 14 Charlesgate west.
Woodworth Arthur V. broker, 30 Chestnut st.

WARD 12.

Adams John W. salesman, 14 Rutland sq.
Adams William R. machinist, 149 W. Canton st.
Agnew James H. patternmaker, 150 Worcester st.
Allison George A. real estate, 1 Concord sq.
Anderson August E. furniture, 211 W. Springfield st.
Anthony Samuel, salesman, 118 W. Newton st.

Bachman William W. garage, 224 Northampton st.
Balch Ossian E. machinist, 28 E. Brookline st.
Balfour Charles A. insurance, 429 Shawmut av.
Basch Samuel D. salesman, 46 E. Springfield st.
Benet Edward J. manufacturer, 139 W. Newton st.
Benjamin Maurice S. confectioner, 101 W. Springfield st.
Bird Webster T. clerk, 170 W. Canton st.
Bleakley George J. foreman, 137 Pembroke st.
Bowley Robert L. salesman, 68 W. Concord st.
Brainard Chester N. real estate, 614 Columbus av.
Brennan John, teamster, 95 E. Brookline st.
Brewster George B. clerk, 450 Massachusetts av.
Brodie Samuel C. machinist, 480 Massachusetts av.
Brooks Frank J. machinist, 902 Harrison av.
Brown Charles S. paintmaker, 559 Massachusetts av.
Brown Louis K. printer, 151 W. Concord st.
Bullard Arthur C. salesman, 97 Pembroke st.
Burgess Frank A. bookkeeper, 74 Rutland st.
Burns Edwin W. salesman, 21 Dilworth st.
Burrill Nathan C. architect, 476 Columbus av.
Buttrick George M. teamster, 45 W. Newton st.
Buzzell Frank W. printer, 23 Worcester st.
Byrnes William J. real estate, 22 Worcester st.

Cahill James I. clerk, 717 Massachusetts av.
Callaway Fred R. salesman, 446 Massachusetts av.
Campbell William A. grain dealer, 6 Concord sq.
Carnes George W. real estate, 469 Massachusetts av.
Chalk John T. printer, 531 Columbus av.
Chandler Percy A. designer, 1734 Washington st.
Claffy Elmer C. painter, 670 Tremont st.
Clarke John L. restaurateur, 148 Worcester st.
Clement William E. machinist 765 Tremont st.

Ward 12, continued.

Clifford Frank E. printer, 610A Tremont st.
Cole George E. pianomover, 162 W. Springfield st.
Coles James A. E. clothing cutter, 122 W. Newton st.
Collins William, clerk, 35 E. Concord st.
Courtney Henry L. clerk, 98 W. Springfield st.
Craig John W. clerk, 41 E. Concord st.
Crandall Wright P. shoemaker, 508 Massachusetts av.
Cromie James C. insurance, 148 W. Concord st.
Crompton Robert J. pianotuner, 65 Pembroke st.
Curry John E. jr. manufacturer, 163 W. Brookline st.

Damon William F. buyer, 157 W. Newton st.
Davies John W. W. jeweler, 716 Harrison av.
Dawes James S. merchant, 80 Montgomery st.
Day Ira O. coachman, 396 Northampton st.
Dee John A. patternmaker, 109 E. Canton st.
Deiss Charles O. machinist, 55 E. Newton st.
Delehanty James A. cashier, 409 Massachusetts av.
Devens Frederick W. salesman, 198 W. Springfield st.
Dillon William D. stablekeeper, 67 Pembroke st.
Doherty Edward, machinist, 8 Sharon st.
Donovan Thomas F. clerk, 111 Pembroke st.
Dow J. Clarence, printer, 169 W. Brookline st.
Downs William C. musician, 112 Pembroke st.
Dowse John D. electrician, 10 Dilworth st.
Doyle Frederick A. painter, 738 Harrison av.
Dudley Henry R. clerk, 16 Dilworth st.
Duffy John M. hatter, 61 Rutland st.

Egan William, teamster, 36 Worcester st.
Elkins Frank M. insurance, 657 Tremont st.
Ellis J. Curtiss, printer, 176 W. Brookline st.
Emerson Freeman O. insurance, 111 Pembroke st.
Erickson Frederic A. paperhanger, 1581 Washington st.
Estabrook Willard D. painter, 149 W. Newton st.

Farrell Charles H, cabinetmaker, 1746 Washington st.
Farrell Michael, painter, 55 E. Concord st.
Fay Andrew M. wireworker, 162 W. Concord st.
Fay Charles E. florist, 33 E. Springfield st.
Fernald Burton, salesman, 144 Worcester st.
Ferrin William, watchman, 392 Shawmut av.
Ferris Thomas L. platemaker, 559 Massachusetts av.
Finley Charles H. printer, 573 Massachusetts av.
Fisher Julian G. janitor, 56 E. Newton st.

Ward 12, continued.

Fitzgerald John H. retired, 717 Massachusetts av.
Flanagan Thomas E. woodturner, 89 E. Canton st.
Flood Frederick C. salesman, 373 Northampton st.
Florin John H. O. painter, 39 W. Newton st.
Fox William H. manager, 507 Columbus av.
Frank Harris, dry goods, 8 Worcester sq.
French Sherman B. meatcutter, 15 Pembroke st.
Frisbee Ivory F. real estate, 39 Rutland sq.
Fuerst Alexander, cigar dealer, 413 Massachusetts av.

Gaffney Edward, engineer, 396 Northampton st.
Gale William G. bookbinder, 24 Reed st.
Gardner Edwin F. grocer, 41 W. Newton st.
Gately Patrick Peter, ironworker, 55 E. Concord st.
Gentleman Nicholas, clerk, 720 Harrison av.
Giles Walter C. clerk, 130 W. Newton st.
Gillard Thomas H. restaurateur, 1601 Washington st.
Glazier Walter M. carpenter, 694 Massachusetts av.
Glover Walter I. carpenter, 27 E. Springfield st.
Goddard Edward S. inspector, 451 Massachusetts av.
Goldie Thomas, clerk, 90 W. Canton st.
Goss Arthur D. manager, 765 Tremont st.
Gould Walter E. chauffeur, 171 W. Newton st.
Graham William G. clerk, 141 W. Newton st.
Grant Charles H. mason, 78 W. Concord st.
Griffin Peleg G. clothing cutter, 144 Warren av.
Guernsey Will H. salesman, 486 Massachusetts av.
Gutberlet Frederick W. printer, 135 W. Canton st.

Hall George I. salesman, 660 Massachusetts av.
Ham Frank G. manager, 395 Massachusetts av.
Harding Edward F. bookkeeper, 497 Columbus av.
Harrington Henry W. salesman, 87 Camden st.
Hassan Frederick W. real estate, 196 W. Brookline st.
Hatch Arthur F. salesman, 725A Tremont st.
Hennessy Andrew B. plumber, 102 E. Newton st.
Hester John H. cigar store, 143 Northampton st.
Hichborn Frank J. mason, 174 Northampton st.
Hickey Charles, steamfitter, 1818 Washington st.
Hilton Egbert H. painter, 557 Massachusetts av.
Hirsch Jacob, florist, 102 E. Brookline st.
Hoch F. Russell, machinist, 125 W. Concord st.
Hogan Jeremiah T. salesman, 192 W. Brookline st.
Holmes Frank B. painter, 68 W. Newton st.
Hopkins Albert E. bank clerk, 72 W. Rutland sq.

Ward 12, continued.

Horn Harold S. real estate, 11 Greenwich pk.
Howes Frederic E. bookkeeper, 507 Massachusetts av.
Hoyt Charles W. tinsmith, 1716 Washington st.
Hughson George B. salesman, 135 W. Canton st.
Huke Herbert H. clerk, 620 Columbus av.
Hutchinson Herbert L. printer, 706 Tremont st.
Hutchinson John C. cabinetmaker, 42 Concord st.

Ide George D. artist, 65 Rutland st.
Ingalls Chester A. teamster, 674 Massachusetts av.

Jackson Henry F. broker, 7 Cumston st.
Jacobs Max, designer, 6 Concord sq.
Jahn Hugo, printer, 21 Concord sq.
Jewett Sumner, broker, 151 W. Brookline st.
Johnson Eric C. piano polisher, 39 E. Newton st.
Johnson Ora P. merchant, 146 Worcester st.
Jones Julius C. W. salesman, 167 W. Newton st.
Jordan Walter B. salesman, 26 Greenwich pk.
Joy Richard G. window dresser, 1761 Washington st.

Kammer Louis, salesman, 1664 Washington st.
Kavanagh Henry, granite dealer, Hotel Langham, Washington st.
Keeler Arthur H. hatter, 29 Rutland sq.
Keliher Thomas J. real estate, 80 Rutland st.
Kelleher John J. salesman, 612 Columbus av.
Kelley William J. ironworker, 60 W. Canton st.
Kendrick Fred H. storekeeper, 20 Wellington st.
Kennedy Daniel A. painter, 5 Pembroke st.
Kennedy Lawrence W. egg tester, 83 Worcester st.
Kennedy Thomas P. painter, 101 Pembroke st.
Ketchum Ernest C. electrician, 10 Rutland sq.
Kimball Charles F. clerk, 413 Massachusetts av.
King William, printer, 78 Montgomery st.
Klump Max, compositor, 28 Rutland sq.
Knight Henry W. cashier, 62 W. Rutland sq.
Knutson Charles, carpenter, 75 W. Rutland sq.

Leonard Martin A. printer, 615 Massachusetts av.
Levin William I. plumber, 36 E. Springfield st.
Lewis Charles A. painter, 530 Columbus av.
Lillie King R. salesman, 21 Claremont pk.
Linge Thomas, stonecutter, 680 Tremont st.
Lord Samuel V. broker, 701 Tremont st.

Ward 12, continued.

Lovett George E. retired, 544 Massachusetts av.
Luce Daniel G. merchant, 71 Rutland st.
Luker William J. silversmith, 216 W. Springfield st.
Lynch Michael A. clerk, 756 Tremont st.
Lyons Edward J. salesman, 551 Massachusetts av.
Lyons William J. stenographer, 51 Worcester st.

McCarthy James C. manufacturer, 140 W. Newton st.
McCarthy John J. clerk, 210 W. Springfield st.
McCarthy Joseph F. clerk, 59 E. Brookline st.
McCarthy Timothy, roofer, 203 W. Springfield st.
McDonald Angus, engineer, 200 W. Brookline st.
Macdonald Daniel, janitor, 67 W. Newton st.
McDonald James, machinist, 2 Cumston st.
McGown Henry S. bookkeeper, 95 Pembroke st.
McHugh Francis J. hotel clerk, 146 W. Newton st.
McHugh Robert A. clerk, 109 Worcester st.
McIntosh Benjamin F. organ builder, 586 Massachusetts av.
McIntosh John R. carpenter, 37 Worcester st.
McKenney Charles F. janitor, 22 Wellington st.
McKeogh Michael F. editor, 182 W. Canton st.
McNeil Archibald, machinist, 128 W. Brookline st.
McPhee Douglas A. builder, 11 Wellington st.
Magee Walter A. painter, 153 W. Canton st.
Maguire James, real estate, 200 W. Brookline st.
Mahoney Jeremiah J. clerk, 18 Concord sq.
Malloy James, engineer, 396 Northampton st.
Malone David, peddler, 128 W. Canton st.
Manchester Allen T. beltmaker, 537 Columbus av.
Maroney Thomas W. jr. metalworker, 49 E. Canton st.
Marston Thomas J. picture frames, 52 E. Springfield st.
Martin John S. teacher, 1513 Washington st.
Martin William H. salesman, 518 Columbus av.
Melynn James F. engineer, Newcastle Court, Columbus av.
Mock Emanuel, journalist, 458 Shawmut av.
Moe George H. salesman, 11 Pembroke st.
Moore Harry E. insurance, 146 W. Newton st.
Morse Wilbur F. bookkeeper, 406 Shawmut av.
Mullen Michael E. printer, 70 Rutland st.
Mullins John, roofer, 39 E. Springfield st.

Nagle Maurice J. umbrellamaker, 29 W. Concord st.
Neal Frank T. carriage agent, 18 E. Springfield st.

Ward 12, continued.

Needham Henry E. salesman, 204 W. Springfield st.
Nephin Joseph P. painter, 140 W. Concord st.
Newell John, salesman, 198 W. Brookline st.
Neylon James F. manager, Hotel Langham, Washington st.
Nolan James J. engineer, 99 E. Brookline st.
Nolan Timothy J. salesman, 93 Northampton st.
Noonan Michael J. meatcutter, 37 Worcester sq.
Northup John H. builder, 225 W. Springfield st.
Norton Andrew, laundryman, 1642 Washington st.
Norton David W. teamster, 21 Sharon st.
Norwood James, painter, 99 E. Canton st.

O'Brien George J. clerk, 35 Flagg st.
O'Keefe Eugene, baker, 99 E. Canton st.
Organ Frederick T. manager, 546 Columbus av.
Osgood George A. machinist, 139 Pembroke st.
Owens John J. photographer, 6 Sharon st.

Palmer Edwin, decorator, 66 E. Newton st.
Parker Herbert W. clerk, 394 Massachusetts av.
Parks Winfield S. broker, 457 Massachusetts av.
Patten Frank D. carpenter, 123 W. Newton st.
Paulson Carl, paperhanger, 239 Northampton st.
Pearson Frank S. driver, 49 Pembroke st.
Pereira Abraham, salesman, 749 Tremont st.
Perkins Henry E. pianomaker, 155 W. Canton st.
Petersen Carl, upholsterer, 14 Dilworth st.
Pierson George W. shipper, 4 Claremont st.
Pike Robert, manager, 537 Massachusetts av.
Platt Percy A. bookkeeper, 20 Rutland sq.
Pugsley Robert E. teamster, 413 Shawmut av.
Punch James A. compositor, 127 W. Concord st.
Purdie William C. salesman, 94 W. Brookline st.

Ray Charles C. shoecutter, 19 Worcester st.
Reddick Joshua W. teamster, 18 E. Lenox st.
Richards William H. machinist, 12 Rutland sq.
Richmond Fred D. salesman, 39 Worcester sq.
Ricketson Frank T. instructor, 748 Harrison av.
Risser Joseph S. salesman, 393 Massachusetts av.
Robinson William M. foreman, 23 Wellington st.
Rosenberg Albert, storekeeper, 34 Northampton st.
Rowe Herbert L. photographer, 525 Massachusetts av.
Russell Harry J. real estate, 467 Massachusetts av.

Ward 12, continued.

Sale Henry R. S. real estate, 507 Columbus av.
Salesman Isaac, carpenter, 35 Camden st.
Sample Charles H. merchant, 619 Columbus av.
Saunders Alvan R. clerk, 57 Pembroke st.
Savage Henry A. broker, 2 Claremont pk.
Scully Frank, reporter, 683 Massachusetts av.
Seeley Fred E. merchant, 23 Wellington st.
Seymour Albert W. painter, 452 Shawmut av.
Seymour Francis D. painter, 429 Shawmut av.
Shaw Jeremiah C. clerk, 150 Worcester st.
Shea David P. newspaperman, 571 Columbus av.
Sheehan Joseph W. milkman, 107 E. Brookline st.
Shipley Charles L. shoemaker, 735 Tremont st.
Simon Aron, clothing, 1786 Washington st.
Sivart Julius T. accountant, 652 Tremont st.
Small Ralph, stenographer, 217 W. Springfield st.
Smith Carl Guilford, printer, 684 Massachusetts av.
Smith Robert G. plumber, 160 W. Newton st.
Spaulding Dana E. secretary, 542 Massachusetts av.
Spurr Foster M. machinist, 804 Tremont st.
Stephens J. Edward, waiter, 554 Shawmut av.
Stern Samuel, manager, Newcastle Court, Columbus av.
Stevenson Harry A. machinist, 139 W. Newton st.
Stewart Robert L. salesman, 14 Rutland st.
Sullivan Humphrey B. ironworker, 35 E. Canton st.
Sullivan Michael, teamster, 669 Albany st.
Sullivan Patrick, roofer, 37 Mystic st.
Sullivan Timothy J. printer, 736 Harrison av.
Swanson John, machinist, 605 Massachusetts av.
Sweetland Charles E. salesman, 23 Concord sq.

Tasker William, carpenter, 104 W. Concord st.
Taylor Harold W. elevatorman, 6 Dartmouth st.
Tenney George B. restaurateur, 654 Tremont st.
Thyng William C. engineer, 68 W. Concord st.
Tibbetts Frank P. carpenter, 131 W. Newton st.
Tierney William T. machinist, 84 E. Newton st.
Tracey Harold M. meatcutter, 99 W. Springfield st.
Truland James, paperhanger, 26 Dartmouth st.
Tyner George F. clerk, 526 Columbus av.

Uhrig Joseph, jr. caterer, 701 Tremont st.

Villard Josiah, clerk, 658 Massachusetts av.

Ward 12, continued.

Wall John F. marblecutter, 72 E. Newton st.
Walsh Charles W. tailor, 1728 Washington st.
Walsh James A. real estate, 540 Massachusetts av.
Watt David, tuner, 3 Concord sq.
Wax Samuel, florist, 118 W. Newton st.
Welch John F. detective, 28 Claremont pk.
Weller Edward W. metal plater, 160 W. Springfield st.
Welsh Frederick E. driver, 47 E. Springfield st.
West Edward N. merchant, 51 Rutland st.
Westover Melvin S. caterer, 715A Tremont st.
Whalen Peter E. tobacconist, 678 Massachusetts av.
Wheeler James H. teamster, 760 Tremont st.
Wight James H. salesman, 225 W. Springfield st.
Winslow George E. machinist, 75 E. Brookline st.

Zimmerman Julius, painter, 24 W. Canton st.

WARD 13.

Adams John, salesman, 122 Bowen st.
Ahern Bartholomew, freighthandler, 170 W. Fourth st.
Albrecht George, tailor, 324 E st.
Ambrose Thomas W. clerk, 64 B st.
Anderson Albert A. blacksmith, 207 W. Broadway.

Baldwin David M. reporter, 325 W. Second st.
Barber Oliver E. foreman, 100 W. Second st.
Barrett Patrick J. stockman, 128 Silver st.
Barrett Patrick T. pianomaker, 81 W. Seventh st.
Barrett Peter, freighthandler, 40 A st.
Barrett Timothy A. merchant, 75 A st.
Bell Charles H. teamster, 283 W. Third st.
Bird Charles J. teamster, 186 E st.
Bloomfield George W. clerk, 89 C st.
Boland John F. printer, 119 W. Sixth st.
Brand Thedom, laborer, 209 Athens st.
Brissenden William J. electrician, 42 Tudor st.
Broderick William T. teamster, 181 W. Third st.
Brown Patrick S. tailor, 294 D st.
Buckley John P. plumber, 120 Silver st.
Burdick Stephen R. clerk, 329A W. Broadway.
Burke Edward F. bookbinder, 155 W. Second st.
Burke John, laborer, 373 E st.

Cahan Patrick, printer, 111 Tudor st.
Cahill Daniel Joseph, freighthandler, 226 W. Fourth st.
Calnan Charles H. steamfitter, 76 W. Seventh st.
Canty John, clerk, 94 A st.
Carroll Frederick A. teamster, 250 C st.
Carter John J. foreman, 129 W. Broadway.
Casey Thomas F. printer, 208 C st.
Cassil George N. photographer, 236 W. Third st.
Chapin Charles A. chandeliers, 43 Tudor st.
Chapman George H. machinist, 139 W. Eighth st.
Clougherty Hugh, teamster, 211 Athens st.
Collins Daniel, freighthandler, 174 W. Fourth st.
Collins Daniel, peddler, 266 W. Fourth st.
Collins John, boilermaker, 71 W. Fifth st.
Collins Michael J. porter, 205 W. Third st.

Ward 13, continued.

Conley Edward J. woodfinisher, 157 D st.
Conley Michael A. bookbinder, 203 W. Third st.
Connelly Michael H. brushmaker, 86 W. Sixth st.
Connor Thomas, foreman, 302 W. Second st.
Connors Michael, stableman, 149 W. Sixth st.
Conroy Michael J. brassmoulder, 92 Tudor st.
Cornell Charles H. laborer, 162 Bowen st.
Coughlin Daniel J. blacksmith, 89 W. Eighth st.
Coughlin Patrick W. jeweler, 124 D st.
Coyne Michael F. bookbinder, 82 W. Broadway.
Cronin Jeremiah J. machinist, 274 W. Third st.
Cronin Michael, freighthandler, 113 B st.
Curtis John M. stablekeeper, 646 Summer st.

Dalton John R. freighthandler, 148 W. Third st.
Day James, clerk, 127 Bowen st.
Dinneen William F. clerk, 246 E st.
Dixon Thomas W. milkman, 101 D st.
Dodge Simon M. artificial limbs, 324 E st.
Doherty John, paver, 62 C st.
Donovan James H. clerk, 270 W. Broadway.
Donovan John, teamster, 36 Baxter st.
Donovan John J. clerk, 165 W. Broadway.
Dowd James A. hatter, 193 Silver st.
Downey Michael J. clerk, 281 W. Third st.
Downey Peter, ironmoulder, 125 C st.
Downing David W. machinist, 130 Bowen st.
Dromey John J. teamster, 195 W. Second st.
Dugan Michael H. painter, 157 W. Second st.
Duggan John, teamster, 67 C st.
Dunlea Edward J. painter, 274 C st.
Dunn William M. shipper, 167 Athens st.
Dyer Charles J. clerk, 263 W. Broadway.

Eriksson John, carpenter, 228 E st.

Falconer Charles B. teamster, 296 W. First st.
Finnegan John E. florist, 47 W. Fifth st.
Fitzgerald James E. machinist, 122 C st.
Fitzgerald Thomas P. teamster, 188 W. Fourth st.
Fitzgerald William J. freighthandler, 88 W. Third st.
Fitzpatrick Thomas F. elevatorman, 152 F st.
Flaherty John F. machinist, 197 D st.
Flaherty Patrick E. woodworker, rear 67 B st.

Ward 13, continued.

Flint Lewis J. leatherworker, 192 W. Fifth st.
Flynn Thomas, peddler, 236 C st.
Fogarty Martin J. freighthandler, 206 W. Fourth st.
Foley Patrick F. printer, 94 W. Fifth st.
Foley Timothy J. teamster, 217 Athens st.
Forsell Charles, fireman, 29 Baxter st.
Fox Christopher, bookbinder, 30 W. Seventh st.
Fox John W. pressman, 179 W. Third st.
Friel Charles F. salesman, 85 Baxter st.
Fryett Samuel A. machinist, 135 W. Fifth st.
Furlong James H. blacksmith, 285 D st.

Gallagher Michael J. teamster, 288 E st.
Gallivan Robert E. shipper, 113 W. Third st.
Gannon Thomas F. printer, 83 C st.
Garrigan Philip J. electrician, 75 A st.
Geier Charles J. jr. hardware, 113 W. Fifth st.
Gillis John J. insurance, 201 W. Broadway.
Gleason James, engineer, 160 W. Third st.
Gleason John F. printer, 137 D st.
Grady James F. teamster, 30 W. Second st.
Grant Richard, meter reader, 41 W. Seventh st.
Griffin John J. expressman, 234 W. Third st.
Griffin John J. teamster, 23 B st.
Griffin Michael J. printer, 183 W. Third st.
Griffin Michael J. teamster, 93 Bolton st.

Hallissey Daniel J. bottler, 230 W. Fourth st.
Hamilton Frederic, horseshoer, 229 W. Third st.
Hanlon John, teamster, 1 Third-street pl.
Harrington Timothy, teamster, 45 W. Fifth st.
Hausman Harry, wool dealer, 142 W. Fourth st.
Hawkes Robert O. machinist, 142 Bowen st.
Hayes John J. laborer, 262 W. Broadway.
Hayes John J. driver, 134 W. Third st.
Healy Bartholomew J. expressman, 143 W. Fourth st.
Herr Peter, pianomaker, 217 W. Second st.
Higgins William, paver, 20 W. Third st.
Higgins William E. painter, 133 W. Eighth st.
Hines John F. machinist, 110 D st.
Hines Joseph F. painter, 204 W. Second st.
Holland Patrick J. teamster, 9 B st.
Hook Martin, jr. bookgilder, 167 Bowen st.
Hughes Stephen, plumber, 123 W. Third st.

Ward 13, continued.

Johnson Albert, teamster, 187 W. Fifth st.
Johnson Edward E. painter, 279 W. Second st.

Keating James F. clerk, 145 W. Fifth st.
Keating Richard J. bookbinder, 105 W. Eighth st.
Keefe David J. machinist, 87 Baxter st.
Keefe John J. bottler, 304 W. Broadway.
Keenan James J. contractor, 110 W. Sixth st.
Kelley Joseph J. storekeeper, 245 W. Broadway.
Kerns James, machinist, 162 W. Third st.
Klump Carl F. baker, 353 E st.
Krause Herman, teamster, 121 W. Third st.

Lally Eugene F. clothing cutter, 103 W. Ninth st.
Lane Cyrus, plumber, 62 Tudor st.
Lantry John W. painter, 254 E st.
Latvensky Peter, laborer, 140 W. Eighth st.
Lee Herbert, machinist, 143 C st.
Leggett Joseph, moulder, 111 B st.
Leonard Aaron, merchant, 151 W. Broadway.
Leonard James H. printer, 56 Baxter st.
Loehr Edward F. bookbinder, 181 Bowen st.
Lucey Daniel J. freighthandler, 4 Dunham pk.
Lydon Peter M. printer, 156 E st.

McAuliffe Michael, machinist, 16 B st.
McCabe John J. machinist, 207 D st.
McCarthy Denis J. foreman, 84 W. Sixth st.
McCarthy Jeremiah, teamster, 168 W. Third st.
McCarty George F. teamster, 159 W. Broadway.
McCormick Thomas J. paperhandler, 256 E st.
McDonough William, bookbinder, 98 Gold st.
McGarry Thomas M. painter, 308 W. Second st.
McGee John H. ironmoulder, 223 W. Fourth st.
McGrady Edward F. jr. printer, 314 D st.
McGue John A. salesman, 4 W. Fifth st.
McLaughlin Hugh J. baker, 299 W. Second st.
McMahon William E. metalworker, 219 Bolton st.
McMurray Robert J. teamster, 355 W. Second st.
McNiff Julin, printer, 216 C st.
Mahoney Jeremiah J. teamster, 127 W. Sixth st.
Manning Patrick J. stableman, 128 W. Third st.
Manning Robert A. clerk, 31 Baxter st.
Markley Thomas J. carpenter, 117 W. Sixth st.

Ward 13, continued.

Mellen William J. teamster, 290 E st.
Mercon John T. machinist, 296 Athens st.
Moffitt James E. manufacturer, 201 W. Fifth st.
Mora John, printer, 4 Silver st.
Morgan Michael, paver, 299 W. Third st.
Mullen John J. inspector, 119 W. Fifth st.
Murphy Jeremiah, teamster, 61 C st.
Murphy John J. plumber, 152 W. Third st.
Murphy Matthew, ironworker, 108 B st.
Murray Jeremiah A. teamster, 45 W. Seventh st.
Murray John F. laborer, 148A D st.
Murray Michael, teamster, 318 D st.

Naigles Samuel, grocer, 79 W. Seventh st.
Nee Martin J. teamster, 110 W. Fourth st.
Nolan William F. teamster, 328 E st.

O'Brien James J. laborer, 337 E st.
O'Brien James P. salesman, 97 W. Sixth st.
O'Brien Patrick J. tinsmith, 133 W. Fifth st.
O'Connor Peter J. salesman, 98 Silver st.
O'Doherty Frederic F. cigarmaker, 364 E st.
O'Donovan William, shoemaker, 125 W. Sixth st.
O'Leary Lawrence, packer, 94 W. Broadway.
O'Sullivan Timothy P. metal expert, 117 W. Sixth st.
Oliver Francis H. leather dealer, 131 W. Seventh st.
Osborn Michael J. teamster, 167 W. Third st.

Palkey Edward, clerk, 324 W. Fourth st.
Patterson George S. woodfinisher, 94 W. Fifth st.
Powers Richard J. grocer, 102A W. Third st.
Powers William D. teamster, 196 W. Third st.
Prince John P. shoemaker, 125 W. Broadway.

Quinn Patrick F. clerk, 289 W. Second st.

Rafferty Frank, brakeman, 34 W. Seventh st.
Regan Thomas H. marblecutter, 166 F st.
Ridge Patrick M. laborer, 71 W. Sixth st.
Riha Frank J. paper ruler, 92 W. Eighth st.
Riley James, engineer, 87 B st.
Robbins Eugene T. cutter, 81 Tudor st.
Rogers William A. plumber, 188 Gold st.
Ross Thomas, plasterer, 79 A st.
Rush John J. boilermaker, 211 Athens st.
Ryan Nicholas F. carpenter, 185 W. Broadway.

Ward 13, continued.

Saunders Michael P. ironworker, 260 Athens st.
Schofield John, freighthandler, 265 D st.
Shea John B. bookkeeper, 101 W. Sixth st.
Sheehan Bartholomew J. teamster, 2 Lawrence ct.
Sheehan John F. glazier, 295 W. Second st.
Sheridan Cornelius C. paymaster, 69 W. Seventh st.
Shipsey William, carpenter, 193 W. Second st.
Smith Daniel H. printer, 98 Gold st.
Smitherman Charles, candymaker, rear 136 W. Ninth st.
Stevens Edward S. foreman, 114 W. Third st.
Stone Henry James, machinist, 394 W. Broadway.
Stratton Charles F. leather sorter, 186 Athens st.
Strauss Moses H. teamster, 14 W. Broadway.
Stueper William, baker, 160 F st.
Sullivan Daniel B. clothing cutter, 316 W. Fourth st.
Sullivan Daniel J. teamster, 285 D st.
Sullivan Jeremiah F. blacksmith, 2 Page's ct.
Sullivan John, teamster, 37 W. Third st.
Sullivan John, clerk, 57 W. Seventh st.
Sullivan John J. shipping clerk, 171 Athens st.
Sullivan William J. shipper, 169 W. Third st.

Thompson John H. jr. engineer, 239 D st.
Tierney Paul F. clerk, 210 C st.
Tierney Peter, teamster, 142 D st.
Turner Robert G. engineer, 262 D st.

Vallely John, machinist, 85 W. Seventh st.
Viles Edward M. painter, 139 D st.

Waggett John, teamster, 165 D st.
Waggett John J. printer, 119 W. Fifth st.
Walsh Edward, machinist, 219 W. Third st.
Walter Jacob P. moulder, 25 Silver st.
Ward William, teamster, 106 W. Third st.
West Bartholomew, marbleworker, 199 W. Second st.
Westfield Kazemar, steel polisher, 194 Athens st.
Whelan Thomas, brass moulder, 154 W. Third st.
Willard Christopher F. teamster, 273 W. Second st.
Willard John J. teamster, 305 D st.
Williams Albert A. hatter, 109 W. Eighth st.
Williams John J. plumber, 86 W. Broadway.
Williamson John, clerk, 82 Silver st.
Woods John, coal dealer, 297 W. Broadway.
Woods Peter, teamster, 260 D st.

WARD 14.

Abraham Thomas M. salesman, 47 L st.
Adams Charles H. furniture, 823 E. Broadway.
Ahern Michael P. clerk, 442 E. Third st.
Allen Robert C. jr. teamster, 372 Athens st.
Allen Warren S. gasfitter, 707 E. Seventh st.
Ambrose Robert J. foreman, 189 N st.

Bailey Elisha, machinist, 25 Swallow st.
Baker Everett A. electrician, 31 M st.
Barber Mills D. jr. clerk, 675 E. Fifth st.
Barnes Albert E. electrician, 652 E. Sixth st.
Barry James F. clerk, 118 M st.
Barry John D. clerk, 898 E. Second st.
Baybutt John, chemist, 805 E. Fifth st.
Baybutt Richard, dye stuffs, 595 E. Seventh st.
Bell Ellister James, salesman, 41 Farragut rd.
Bencks August, grocer, 41 M st.
Bencks Edward G. grocer, 681 E. Fifth st.
Benson Lincoln S. glasscutter, 282 W. Third st.
Bertram Edwin W. plumber, 2 Scott pl.
Birmingham Richard L. toolmaker, 594 E. Fourth st.
Blake Joseph A. foreman, 148 N st.
Bloom Isaac, tailor, 618 E. Sixth st.
Bogan Edward J. machinist, 3 Hill pl.
Booth Edward T. brassfinisher, 2 O st.
Brady Eugene F. wine clerk, 628 E. Third st.
Brandewiede Frank, bookkeeper, 719 E. Third st.
Brown Guilford D. druggist, 701 E. Broadway.
Brown Henry W. painter, 729 E. Broadway.
Buffington Edward A. clerk, 702 E. Sixth st.
Burke Richard, meatcutter, 820 E. Sixth st.
Burke William H. plumber, 670 E. Ninth st.
Burns Harry W. printer, 845 E. Fifth st.
Burns James L. fruit dealer, 337 W. Third st.
Byers George W. E. clerk, 135 P st.
Byrnes George W. plumber, 136 N st.
Byrnes Henry J. steamfitter, 843 E. Fourth st.

Cahill William E. salesman, 286 Bolton st.
Call Frank H. engineer, 640 E. Fifth st.

Ward 14, continued.

Carey Albert, optician, 658 E. Broadway.
Carey John E. brassworker, 663 E. Fifth st.
Carey John J. teamster, 721 E. Third st.
Carl John A. brassfinisher, 643 E. Fifth st.
Carlin Charles A. clerk, 524 E. Broadway.
Carpenter Everett J. carpenter, 83 Farragut rd.
Carroll Charles, real estate, 610 E. Second st.
Chambers William M. painter, 730 E. Third st.
Churchill Furgison F. carpenter, 653 E. Sixth st.
Clark George T. blacksmith, 722 E. Second st.
Clarke William S. machinist, 748 E. Third st.
Coan Patrick J. storekeeper, 321 W. Third st.
Cobb Theodore J. jeweler, 651 E. Sixth st.
Colburn Joseph, shipper, 785 E. Sixth st.
Collins Timothy J. plasterer, 123 N st.
Colo Thomas J. shipper, 719 E. Seventh st.
Connolly Patrick F. metal mixer, 836 E. Second st.
Connors Michael J. machinist, 727 E. Third st.
Connorton John J. bookbinder, 562 E. Second st.
Conroy John J. expressman, 525 E. Fifth st.
Conway Charles, ironworker, 624 E. Second st.
Cook Henry C. polisher, 125 O st.
Cook Walter J. plumber, 159 N st.
Coughlin Thomas E. salesman, 62 N st.
Coughlin Thomas V. collector, 70 Dresser st.
Courtney Michael, electrotyper, 59 P st.
Cox Ernest F. shipper, 788 E. Third st.
Cunniff John J. brassfinisher, 819 E. Sixth st.
Curley John, stonemason, 22 O st.
Curtin Peter, produce, 684 E. Second st.

Dealy John F. salesman, 667 E. Eighth st.
Delahoyde Joseph V. A. painter, 724 E. Second st.
DeLancy Judson S. carpenter, 613 E. Seventh st.
Demers Alexander F. stereotyper, 686 E. Eighth st.
Dennis James J. wool weigher, 630 E. Third st.
Dolliver Joseph B. expressman, 748 E. Fifth st.
Donald William H. painter, 730 E. Fifth st.
Donegan John F. cutter, 134 M st.
Donnellan Michael T. painter, 717 E. Seventh st.
Donovan William D. teamster, 650 E. Sixth st.
Dowling John J. publisher, 47 Farragut rd.
Drake Everett M. carpenter, 11 Monks st.
Drew Henry, jr. bookkeeper, 667 E. Sixth st.
Driscoll Cornelius J. clerk, 644 E. Third st.

Ward 14, continued.

Driscoll James, brassfinisher, 9 P st.
Dunn James H. metalworker, 732 E. Second st.
Dunne John, watchman, 593 E. Second st.
Dwyer Frank J. salesman, 846 E. Fifth st.
Dwyer William P. clerk, 545 E. Fifth st.
Dykeman Herbert V. bookbinder, 871 E. Fourth st.

Eagar Frederick, printer, 722 E. Eighth st.
Eaton George H. salesman, 784 E. Fourth st.
Egan Joseph H. teamster, 701 E. Second st.
Evans Joseph T. machinist, 22 Emerson st.

Falvey Henry E. merchant, 948 E. Broadway.
Farrell James H. teamster, 799 E. Third st.
Farrell Patrick T. engineer, 673 E. Second st.
Fennessey John, machinist, 16 I st.
Fisher John, asbestosworker, 756 E. Third st.
Fitzgerald John J. painter, 859 E. Broadway.
Fitzgerald Thomas, shoepacker, 645 E. Third st.
Fogarty James, machinist, 72 Dorchester st.
Foley William J. roofer, 55 P st.
Foley William M. machinist, 80 Dorchester st.
Ford Daniel J. bookkeeper, 657 E. Sixth st.
Foss Alman L. brassworker, 815 E. Second st.

Gage Walter F. foreman, 218 K st.
Gavin James, grocer, 738 E. Third st.
Geoghegan Thomas F. broker, 838 E. Broadway.
George Stephen L. copycutter, 1790 Columbia rd.
Gillespie Hugh J. electrician, 623 E. Third st.
Gilmore Peter F. brassfinisher, 92 Emerson st.
Gleason John T. gasfitter, 865 E. Broadway.
Gould Zenas W. foreman, 734 E. Eighth st.
Gray Donald C. R. rubber stamps, 13 Swallow st.
Guild Frank H. machinist, 861 E. Broadway.
Gundling Hartman, machinist, 132 Emerson st.

Halliden John A. stenographer, 742 E. Fourth st.
Hannah Martin M. engineer, 129 N st.
Hansen Charles A. C. carpenter, 146 K st.
Harkins John J. carpenter, 632 E. Seventh st.
Harrington Edward T. veterinarian, 873 E. Broadway.
Hart Isaac, salesman, 725 E. Sixth st.
Hatch Roger H. real estate, 742 E. Broadway.

Ward 14, continued.

Haynes James H. ironmoulder, 784 E. Third st.
Heaney Michael J. ticket agent, 887 E. Fourth st.
Heffernan Edward D. carpetlayer, 65 Farragut rd.
Heffernan John J. brassfinisher, 159 O st.
Heidenreich Peter A. painter, 503 E. Third st.
Heyer John C. banker, 1794 Columbia rd.
Higgins John J. brassfinisher, 549 E. Third st.
Higgins Richard F. truckman, 39 H st.
Hinckley George L. clerk, 31 Swallow st.
Hines Martin J. machinist, 10 I st.
Hogan John J. plumber, 682 E. Eighth st.
Holland Edward F. electrician, 184 L st.
Hooton George, expressman, 506 E. Broadway.
Hopkins Edward L. real estate, 77 Farragut rd.
Hormel Ernest, retired, 41 M st.
Howard John F. ironworker, 428 E. Third st.
Humphrey John W. electrician, 54 P st.
Hurney Patrick J. machinist, 2 Jay st.
Hussey Albert A. bookkeeper, 77 Farragut rd.

Ince Arthur W. moulder, 3 Monks st.
Ingraham John, machinist, 740 E. Sixth st.
Ivers William J. carpenter, 649 E. Broadway.

Jakobson Johan A. engineer, 703 E. Second st.
James Arthur H. real estate, 779 E. Broadway.
Johnson Granville C. patternmaker, 897 E. Broadway.
Johnson Hans, carpenter, 29 M st.
Jones Albert, clerk, 761 E. Seventh st.
Jones William, brassworker, 736 E. Sixth st.

Keefe John E. plasterer, 934 E. Fourth st.
Kelley Joseph P. carpenter, 626 E. Fourth st.
Kelley Thomas J. engineer, 295 K st.
Kelly Edward W. manager, 58 N st.
Kelly Theodore L. jr. real estate, 813 E. Broadway.
Kelly William H. collector, 604 E. Fifth st.
Kenney Thomas H. brassfinisher, 47 L st.
Kent Martin, carpenter, 708 E. Seventh st.
Kent Oscar J. machinist, 190 Emerson st.
Kilby David E. jr. bookkeeper, 111 O st.
Killeen William J. clerk, 425 E. Third st.
King Matthew, machinist, 2 I st.
King Thomas J. clerk, 182 L st.
Kinnaly Daniel J. plumber, 642 E. Seventh st.

Ward 14, continued.

Koerber Karl W. painter, 769 E. Fourth st.
Kraft Aloysius, piano tuner, 1792 Columbia rd.

Lally Thomas J. jr. bookkeeper, 618 E. Broadway.
Landers John T. broker, 885 E. Broadway.
Lawley George F. shipbuilder, 47 M st.
Lawton Carl H. foreman, 658 E. Seventh st.
Lawton James F. shoemaker, 883 E. Broadway.
Leary Michael J. bookkeeper, 636 E. Ninth st.
Lee David, car repairer, 884 E. First st.
Lee Edward F. clerk, 717 E. Third st.
Lee Michael J. meatcutter, 890 E. Second st.
Leslie John B. carpenter, 684 E. Sixth st.
Lincoln Harrison H. pianomaker, 62 L st.
Linton Benjamin F. jr. engineer, 655 E. Sixth st.
Linton Thomas H. teamster, 112 P st.
Littleton William H. cornicemaker, 704 E. Seventh st.
Locke Clarence R. grocer, 764 E. Broadway.
Long John H. machinist, 311 Emerson st.
Lucas George H. machinist, 181 M st.
Luther Fred William, clerk, 880 E. Broadway.
Lynch Dennis F. machinist, 622 E. Third st.
Lynch John, clerk, 371 W. Second st.
Lyon Frederick O. G. salesman, 675 E. Sixth st.
Lyons Frank H. hatter, 662 E. Ninth st.
Lyons John D. bookbinder, 54 I st.

McCammon Thomas, leather, 126 M st.
McCarthy Charles, metalworker, 843 E. Second st.
McCarthy Jeremiah L. inspector, 659 E. Fourth st.
McCarthy John J. clerk, 600 E. Sixth st.
McCarthy William B. furniture, 901 E. Broadway.
McCarty Charles W. plumber, 63 P st.
McCurdy William J. shipper, 911 E. Fourth st.
McDermott Patrick P. engineer, 802 E. Sixth st.
MacDonald Daniel, machinist, 731 E. Fifth st.
MacDonald Hugh S. carpenter, 5 Beckler av.
McGinniss Frederick V. piano polisher, 744 E. Third st.
McGlinchey John V. cabinetmaker, 285 K st.
McGowan Edward F. printer, 178 L st.
McIntyre John J. blacksmith, 776 E. Fifth st.
McKay Arthur, shipwright, 81 P st.
Mackie Francis, silverplater, 831½ E. Second st.
Mackie Walter, teamster, 32 L st.
Mackin Thomas F. machinist, 844 E. Broadway.

Ward 14, continued.

McKinnon John B. shipper, 144 M st.
McMullen Moses, ironmoulder, 626 E. Second st.
Madden John T. shipper, 675 E. Eighth st.
Mahoney Edward J. papercutter, 869 E. Fourth st.
Mahoney Patrick, fish dealer, 806 E. Fifth st.
Maloney Thomas, freighthandler, rear 25 L st.
Manning James P. blacksmith, 722 E. Fourth st.
Manuell William, shipper, 42 N st.
Margot Julius L. bookkeeper, 801 E. Fifth st.
Martell Charles J. real estate, 910 E. Fourth st.
Martin Edward F. reporter, 671 E. Sixth st.
Martin John B. jr. salesman, 762 E. Fourth st.
Meade Daniel L. bookkeeper, 32 Emerson st.
Meade William J. brassfinisher, 515 E. Third st.
Meek Frederick T. draughtsman, 115 O st.
Mellen Thomas F. machinist, 342 W. Third st.
Merry John C. retired, 651 E. Third st.
Miles Michael, roofer, 263 Bolton st.
Mitchell Alfred Y. bank clerk, 796 E. Fourth st.
Mitchell Arthur Y. cashier, 91 N st.
Mooney Thomas E. foreman, 803 E. Fifth st.
Morgan John P. grocer, 278 K st.
Morgan Joseph J. machinist, 15 M st.
Morrell John L. insurance, 722 E. Third st.
Morris Tonson E. paint mixer, 719 E. Fourth st.
Morrison Charles L. machinist, 116 M st.
Morrissey George F. machinist, 817 E. Second st.
Morse Herbert T. foreman, 601 E. Fifth st.
Moulton James W. truckman, 526 E. Fifth st.
Moulton Walter H. laborer, 874 E. Second st.
Mulcahy Patrick, painter, 204 K st.
Murphy John C. lumber dealer, 27 M st.
Murphy John L. clerk, 719 E. Second st.
Murphy Robert J. stage hand, 645 E. Fifth st.
Murphy William A. shipper, 11 Beckler av.
Murphy William J. tinsmith, 686 E. Seventh st.
Murray Jeremiah J. machinist, 875 E. Fourth st.
Murray Thomas, plasterer, 764 E. Third st.
Murray William C. salesman, 878 E. Fourth st.
Musgrave John B. printer, 590 E. Third st.

Najarian Krikor Kaspar, photographer, 777 E. Fourth st.
Neenan Dennis J. carriagemaker, 527 E. Third st.
Nichols George D. carpenter, 44 L st.
Noble Archibald, printer, 690 E. Fifth st.

Ward 14, continued.

Noonan David, laborer, 672 E. Ninth st.
Noonan Jeremiah R. steamfitter, 87 P st.

O'Brien James J. machinist, 683 E. Second st.
O'Brien John, teamster, 840 E. Second st.
O'Brien Patrick J. optician, 899 E. Broadway.
O'Brien Thomas J. wood carver, 657 E. Sixth st.
O'Connell Jeremiah F. salesman, 649 E. Third st.
O'Connell William F. papercutter, 56 I st.
O'Connor Frank J. paper ruler, 653 E. Fourth st.
O'Connor Henry H. manufacturer, 783 E. Fourth st.
O'Hare J. Frank, printer, 600 E. Fourth st.
O'Hare Patrick J. engineer, 325 W. Third st.
O'Leary Patrick P. painter, 720 E. Seventh st.
Olson Charles E. woodworker, 8 Bateman pl.
O'Neil Charles D. carpenter, 5 O st.
O'Neil James E. brassfinisher, 732 E. Second st.
Owen David, engineer, 4 Hill pl.

Parr William A. salesman, 689 E. Eighth st.
Perry Walter, jr. fish dealer, 667 E. Broadway.
Peters Augustus, brassfinisher, 732 E. Fifth st.
Petersen John Albert, carpenter, 616 E. Third st.
Peterson Carl F. engineer, 674 E. Ninth st.
Pettis George T. carpenter, 818 E. Fifth st.
Philbrick Frank W. electrician, 871 E. Broadway.
Pierce John J. ironworker, 710 E. Sixth st.
Porter James M. salesman, 145 N st.
Power Robert W. candymaker, 738 E. Sixth st.
Publicover Frederick A. machinist, 728 E. Second st.

Quigley Michael J. machinist, 58 O st.
Quirk John F. building mover, 37 L st.

Rankin Sabin D. grocer, 130 M st.
Ratigan William A. clothing cutter, 697 E. Seventh st.
Reddy Robert F. clerk, 211 K st.
Reed Charles E. galvanizer, 722 E. Sixth st.
Remlinger William, woodworker, 779 E. Fifth st.
Reynolds John F. hardware, 35 P st.
Richardson George F. brassfinisher, 643 E. Fifth st.
Riley James E. painter, 9 Monks st.
Ring Moritz, jeweler, 792 E. Sixth st.
Robbins Reuben S. teamster, 845 E. Fifth st.

Ward 14, continued.

Roulston James W. salesman, 776 E. Broadway.
Rushton Charles J. plasterer, 762 E. Fifth st.
Ryan John J. machinist, 42 O st.

Sawyer Joseph W. coal dealer, 702 E. Sixth st.
Segol Janes Israel, dry goods, 809 E. Fourth st.
Senter Charles L. motorman, 866 E. Second st.
Sernes Edward Joseph, cigarmaker, 717 E. Second st.
Sewell David E. packing cases, 691 E. Eighth st.
Shea Timothy F. leather sorter, 51 P st.
Shepheard Thomas A. bookkeeper, 823 E. Fifth st.
Sherry Martin J. manager, 81 Farragut rd.
Shutt William A. brassfinisher, 11 O st.
Skerry Michael E. painter, 100 Emerson st.
Sloan William, machinist, 804 E. Sixth st.
Smith Alfred C. brassmoulder, 756 E. Fifth st.
Smith Joseph, teamster, 148 L st.
Stedman George A. papercutter, 685 E. Sixth st.
Stephens John L. foreman, 21 Swallow st.
Stevens Edward L. teamster, 638 E. Fifth st.
Stickney Clinton G. clerk, 311 Emerson st.
Stone Charles H. machinist, 662 E. Seventh st.
Strobel Emil L. baker, 679 E. Seventh st.
Sullivan Dennis J. real estate, 777 E. Fourth st.
Sullivan John C. weigher, 393 W. Second st.
Sullivan Michael H. painter, 623 E. Fourth st.
Sweetland Frank H. merchant, 311 Emerson st.
Swett Osborn W. laborer, 496 E. Broadway.

Teevens Thomas F. salesman, 109 N st.
Tennihan Joseph H. milkman, 23 M st.
Thing William I. clerk, 528 E. Fifth st.
Thornton George T. mason, 517 E. Fifth st.
Thurston Henry G. machinist, 842 E. Fourth st.
Tobin James V. expressman, 24 Emerson st.
Toomey John J. reporter, 71 Farragut rd.
Trotman Jeremiah F. cutter, 720 E. Eighth st.
Turner Frederick L. piano tuner, 769 E. Sixth st.
Tuttle Charles W. watchman, 603 E. Third st.
Twiss Frank R. machinist, 29 Swallow st.
Twitchell Frederick C. engineer, 735 E. Third st.
Twomey Thomas F. shirtcutter, 639 E. Seventh st.
Twomey William C. bookbinder, 362 Athens st.
Tyler Frank E. salesman, 613 E. Third st.
Tyner William F. teamster, 842 E. Fifth st.

Ward 14, continued.

Van Dam Isaac, fruit dealer, 98 Emerson st.
Van Stone Charles, manufacturer, 717 E. Fourth st.
Vereker Thomas L. machinist, 864 E. Fourth st.

Walker John C. upholsterer, 881 E. Fourth st.
Wall Cornelius J. bookkeeper, 778 E. Broadway.
Wall Michael, chainmaker, 693 E. Seventh st.
Wallace Robert W. machinist, 58 L st.
Walsh Thomas F. designer, 51 M st.
Waterman Frank H. optician, 115 N st.
Watson George, machinist, 850 E. Fourth st.
Weaver Loren M. carpenter, 742 E. Fifth st.
Weddleton William H. teamster, 676 E. Ninth st.
Welch Patrick J. clerk, 44 N st.
Wells Christopher, electrician, 907 E. Fourth st.
Wheater John H. treasurer, 33 M st.
Whitehill William L. restaurateur, 873 E. Second st.
Whitmore Walter G. superintendent, 278 K st.
Whittemore James A. mechanic, 592½ E. Fifth st.
Wilson Frank E. hay and grain, 794 E. Fourth st.
Winans George H. polisher, 717A E. Fifth st.
Wood Charles H. engineer, 907 E. Broadway.
Wright Israel C. carpenter, 88 P st.

WARD 15.

Adams James W. painter, 13 Pacific st.
Ahern M. Joseph, collector, 557 E. Sixth st.
Albee Charles R. teamster, 203 W. Ninth st.
Arnold Thomas J. carpenter, 235 Dorchester st.

Bachelder Frank A. insurance, 47 G st.
Bailey George F. designer, 371 Silver st.
Bailey Thomas H. bookbinder, 547 E. Sixth st.
Baker Cornelius J. agent, 74 Gates st.
Barber Henry M. teamster, 438 E. Fifth st.
Barnes Cornelius F. machinist, 164 W. Seventh st.
Barrett Richard F. valve tester, 172 H st.
Barron John, carpenter, 116 G st.
Barry Edmond T. painter, 219 I st.
Barry Henry A. plater, 431 W. Fourth st.
Barry Michael, teamster, 349 E. Eighth st.
Bartlett Wallace E. expressman, 562 E. Seventh st.
Beck John, real estate, 102 G st.
Bell Joseph, salesman, 31 Story st.
Benjamin Fred L. salesman, 22 Thomas pk.
Bigney Robert E. salesman, 531 E. Fourth st.
Blair Robert E. leather stripper, 458 E. Sixth st.
Blank George E. draughtsman, 416 E. Seventh st.
Boethel William, shoemaker, 3 Atlantic st.
Bollard George W. laborer, 206 I st.
Bond John A. moulder, 555 E. Fourth st.
Boone Joseph W. clerk, 552 E. Seventh st.
Booth Fred C. agent, 51 G st.
Boyd James J. carpenter, 471 E. Eighth st.
Boyle James H. shipper, 280 Bowen st.
Boyle John F. packer, 176 H st.
Boyle William J. machinist, 36 Telegraph st.
Bradley Thomas B. cigarmaker, 4 Mercer st.
Brewer Charles E. butcher, 564 E. Seventh st.
Brooks Edward F. machinist, 527 E. Eighth st.
Burke James, oilmixer, 65 Gates st.
Burns Henry, painter, 419 E. Seventh st.
Burroughs Frank J. teamster, 246 E. Eighth st.

Cahill John H. plumber, 74 G st.
Cahill Thomas P. clothing cutter, 536 E. Eighth st.

Ward 15, continued.

Calden Jeremiah F. machinist, 491 E. Sixth st.
Call George A. printer, 542 E. Fourth st.
Campbell Allan, painter, 589 E. Ninth st.
Campbell Roderick R. laborer, 114 F st.
Capen Barnard, draughtsman, 534 E. Fourth st.
Carey John F. teamster, 481 E. Seventh st.
Carmichael Andrew H. hatter, 432 W. Fourth st.
Carney Martin A. brassmoulder, 3 Cottage st.
Carroll James, printer, 34 Covington st.
Carroll William H. brassworker, 43 Old Harbor st.
Carten William J. roofer, 1512 Columbia rd.
Cashman John B. compositor, 98 G st.
Cavanagh Thomas, shipper, 567 E. Seventh st.
Chisholm John D. harnessmaker, 351 Silver st.
Chute William W. bookkeeper, 319 K st.
Clancy James J. bookbinder, 353 E. Eighth st.
Clancy John F. gasfitter, 200 W. Sixth st.
Clancy Patrick J. machinist, 501 E. Seventh st.
Clark Joseph, teamster, 1518 Columbia rd.
Colbert John F. manager, 11 Telegraph st.
Collins Patrick, blacksmith, 483 E. Broadway.
Colton Patrick J. bookbinder, 2 Lark st.
Colvin John, ironworker, 518 Dorchester av.
Conley John J. porter, 244 E. Eighth st.
Conlon James, clerk, 60 Gates st.
Connolly James F. bookbinder, 448 E. Seventh st.
Constein Theodore H. patternmaker, 2 Fourth-street pl.
Cook Frank L. garment cutter, 1506 Columbia rd.
Corcoran William F. plumber, 47 Telegraph st.
Costello Stephen, paver, 209 Gold st.
Costello William F. engineer, 7 Atlantic st.
Coughlin William J. peddler, 106 Old Harbor st.
Coyne Thomas, laborer, 214 W. Seventh st.
Crane George W. machinist, 49 Old Harbor st.
Cronin Jeremiah B. shipper, 2 Springer st.
Cronin William H. shipper, 506 E. Eighth st.
Crook Chauncey E. painter, 276 Gold st.
Crosby William W. teamster, 31 Old Harbor st.
Crowley Daniel, foreman, 390 E. Fifth st.
Crowley James, laborer, 209 W. Fifth st.
Curley John D. bookkeeper, 28 Woodward st.
Cushman Edward J. cigarmaker, 130 Dorchester st.

Daly Henry J. plumber, 589 E. Fourth st.
Davis William H. expressman, 54 Telegraph st.

Ward 15, continued.

Davison Charles F. painter, 124A Dorchester st.
Desmond John J. clothing cutter, 53 G st.
Devitt Edward F. shipper, 25 Old Harbor st.
Dias Herbert C. linotyper, 447 E. Seventh st.
Donahue William F. E. hardware dealer, 442 E. Sixth st.
Donohoe Bernard F. plumber, 198 Dorchester st.
Donovan Bartholomew A. clerk, 511 E. Broadway.
Donovan Daniel F. printer, 41 Thomas pk.
Dow Frederick R. wire designer, 476 E. Fourth st.
Draper Elman A. laborer, 230 W. Fifth st.
Driscoll Thomas, papercutter, 99 F st.
Drury John H. bookkeeper, 51 Thomas pk.
Dwyer John J. teamster, 553 E. Sixth st.
Dwyer Patrick, tailor, 178 Dorchester st.
Dwyer William P. glass inspector, 529 E. Fourth st.

Edwards Alexander R. engineer, 37 Story st.
Ellard Thomas, cooper, 111 Mercer st.
Elwood Joseph L. electrician, 149 H st.
Emery Andrew J. machinist, 22 Dexter st.

Fahey John J. laborer, 329 E. Eighth st.
Farquharson Alexander J. gasfitter, 67 Old Harbor st.
Ferguson Charles H. G. special agent, 561 E. Sixth st.
Ferguson William P. shipper, 525 E. Seventh st.
Finn Maurice F. telegrapher, 186 H st.
Fitzgerald Bernard F. carpenter, 29 Covington st.
Fitzgerald Henry, gold beater, 65 Story st.
Flaherty William J. salesman, 430 E. Fifth st.
Foley Thomas E. salesman, 414 W. Fourth st.
Forbes George W. carpenter, 5 National st.
Forbush Joseph, electrician, 271 W. Fifth st.
Ford John J. engineer, 1424 Columbia rd.
Forrest John, baker, 18 Linden st.
Frankenberger Henry, baker, 209 W. Fifth st.
Furlong William J. printer, 483 E. Broadway.

Gaffney William F. clerk, 24 Knowlton st.
Gallagher Joseph O. salesman, 524 E. Eighth st.
Galvin John, engineer, 389 W. Fourth st.
Gardner Daniel K. plumber, 21 Gates st.
Garvey Patrick, horseshoer, 451 E. Seventh st.
Gear Albert J. beltmaker, 238 E. Eighth st.
Geoghegan Michael V. papercutter, 174 W. Eighth st.
Geran Patrick J. tailor, 215 E st.

Ward 15, continued.

Gerwe Frank J. salesman, 211 W. Eighth st.
Gibson James M. salesman, 556 Dorchester av.
Gibson Joseph M. foreman, 7 Winfield st.
Gilbride John A. insurance, 475 E. Fifth st.
Gleeson Robert J. clerk, 228 E. Eighth st.
Goggin John J. painter, 21 Telegraph st.
Goldthwait Elisha W. laborer, 497 E. Broadway.
Goodman Walter G. brassfinisher, 48 Thomas pk.
Goss George S. upholsterer, 65 Gates st.
Graham Arthur M. expressman, 5 Burrill pl.
Graham Charles F. salesman, 399 E. Seventh st.
Granville Frank H. coffee roaster, 18 Knowlton st.
Gray William H. moulder, 22 F st.
Griffin John J. expressman, 579 E. Eighth st.

Hamilton John J. insurance, 91 Old Harbor st.
Hardy George L. machinist, 351 E. Eighth st.
Harrington John P. brassfinisher, 503 E. Sixth st.
Hartford Francis A. grainer, 54 Gates st.
Harvey Joseph H. clerk, 52 Thomas pk.
Hassen Joseph W. machinist, 48 G st.
Hastings Charles A. salesman, 590 E. Ninth st.
Hastings Henry F. truckman, 465 E. Sixth st.
Hayes Daniel J. harnessmaker, 19 Linden st.
Healy William F. jr. electrician, 33 Telegraph st.
Heaton George B. insurance, 27 G st.
Hermance Lewis, engineer, 257 E st.
Herr John A. clerk, 48 Telegraph st.
Hess Charles J. toolmaker, 431 E. Sixth st.
Heukamp Clemens B. brushmaker, 401 E. Seventh st.
Hewitt Charles H. upholsterer, 1 Paige av.
Hickey Dennis J. clothing cutter, 4 Pacific st.
Hickey Lawrence, roofer, 399 E. Fifth st.
Hird James, iceman, 357 Silver st.
Hogan Martin F. teamster, 549 E. Seventh st.
Holbrook Warren G. fruit dealer, 583 E. Ninth st.
Holbrook William F. paper dealer, 15 Thomas pk.
Houston William J. engineer, 163 H st.
Huber Frank, electrician, 1 Douglass st.
Hughes Robert E. produce dealer, 547 E. Seventh st.

Irvin William, teamster, 21 Winfield st.

Jacobs Samuel, clerk, 366 W. Fourth st.
Jenks Roland M. insurance, 1 Linden st.

Ward 15, continued.

Jenney Walter, merchant, 55 G st.
Johnson Eugene P. produce, 13 Linden st.
Johnson Frank A. advertising, 587 E. Fourth st.
Johnson George F. carpenter, 417 E. Fifth st.

Kehoe Daniel L. salesman, 440 E. Eighth st.
Kehrhahn Ernest F. photographer, 401 E. Fifth st.
Kelleher Daniel F. foreman, 575 E. Eighth st.
Kelley Hugh F. tailor, 388 W. Fourth st.
Kells Christopher, expressman, 576 E. Eighth st.
Kelly William J. painter, 180 Dorchester st.
Kennedy Peter J. printer, 473 E. Sixth st.
Keohan James J. salesman, 54 Vale st.
Kershaw James, machinist, 383 K st.
Ketterle Peter, laborer, 193 W. Ninth st.
King Robert V. salesman, 275 Gold st.
Klein Ludwig, laborer, 127 G st.
Knott James, patternmaker, 543 E. Fourth st.
Krauss John, electrician, 434 E. Eighth st.
Krauth Charles D. painter, 432 E. Eighth st.

Lambert Edward T. bookbinder, 7 Knowlton st.
Landers John A. drummer, 211 W. Eighth st.
Lavery Christopher J. clerk, 27 Loring st.
Leary Daniel F. teamster, 531 E. Seventh st.
Libby Robert H. buyer, 426 E. Fifth st.
Littlefield Frank S. machinist, 548 E. Seventh st.
Lonergan William J. painter, 221 Gold st.
Lynch James F. barrel dealer, 13 Howe av.
Lynch Richard J. coremaker, 21 Mercer st.

McAuliffe Eugene V. jeweler, 485 E. Sixth st.
McCoubrey John C. printer, 557 E. Sixth st.
McDonald Allan J. superintendent, 37 Telegraph st.
McDonald John R. carpenter, 14 Brewster st.
McDonald Vincent, foreman, 470 E. Fourth st.
McDonough Daniel J. clerk, 18 Vale st.
McGillicuddy Michael F. shipper, 339 Dorchester st.
McGuire John, printer, 18 Grimes st.
McGuire Joseph V. clerk, 248 W. Sixth st.
McIntosh Matthew, painter, 439 E. Sixth st.
McKenna George H. jeweler, 2 Douglas st.
McKenna Hugh F. printer, 432 E. Fifth st.
McLellan John, foreman, 19 Grimes st.
McNamara James J. cooper, 26 Thomas pk.

Ward 15, continued.

Macomber Edward F. machinist, 195 E st.
McPherson George A. teamster, 374 E. Eighth st.
McShane John J. printer, 2 National st.
McSorley Edward, machinist, 460 E. Eighth st.
Mahigan David J. clerk, 151 Dorchester st.
Mahoney Michael J. contractor, 11 Thomas pk.
Malcolm Albert, salesman, 474 E. Seventh st.
Mann Frank L. clerk, 4 Dixfield st.
May William F. shoemaker, 377 K st.
Mealey Hugh, jr. roofer, 1492 Columbia rd.
Meins J. Frederic, clerk, 44 G st.
Melchin Alfred G. machinist, 435 E. Sixth st.
Merritt Arthur R. plumber, 369 Dorchester st.
Mignault Theodore J. clerk, 44 Thomas pk.
Molloy Coleman, shoemaker, 49 Middle st.
Molloy Peter F. teamster, 46 Middle st.
Molloy Thomas F. insurance, 327 K st.
Monahan James J. blacksmith, 391 W. Broadway.
Moore Thomas P. engineer, 10 Hamlin st.
Morton Frank B. truckman, 595 E. Eighth st.
Mulcahy James F. laundryman, 435 E. Seventh st.
Mullen Michael, engineer, 443 E. Seventh st.
Munroe Laurence J. printer, 498 E. Seventh st.
Murphy Ambrose L. truckman, 73 G st.
Murphy Andrew J. painter, 449 E. Eighth st.
Murphy Edward J. bookkeeper, 412 E. Seventh st.
Murphy James, clothing cutter, 13 Gates st.
Murphy John H. stone carver, 381 K st.
Murphy Michael F. machinist, 419 W. Fourth st.
Murphy Michael J. pressman, 267 W. Fifth st.
Murphy Patrick J. printer, 574 E. Eighth st.
Murphy William H. merchant, 58 G st.

Nason Jonathan, provisions, 548 E. Seventh st.
Nichols J. Carleton, merchant, 325 K st.
Nicholson T. Frank, salesman, 53 Telegraph st.
Nicholson William A. floorlayer, 17 Middle st.
Nolan James F. jr. tileworker, 407 E. Seventh st.
Nolan William W. plumber, 374 Silver st.

O'Brien Charles, grocer, 501 E. Broadway.
O'Brien James F. foreman, 23 Lark st.
O'Connor James, dry goods, 84 G st.
O'Donnell Christopher C. salesman, 56 Story st.
O'Hearn William, carpenter, 583 E. Fourth st.

Ward 15, continued.

O'Leary Cornelius J. carpenter, 44 Gates st.
O'Neil James H. teamster, 462 E. Sixth st.
O'Neill Charles E. L. stagehand, 26 Knowlton st.
O'Reilly Frank J. electrician, 14 Thomas pk.

Parker Charles C. foreman, 4 National st.
Pavlik George, brushmaker, 167 Dorchester st.
Plett August D. grocery clerk, 13 Brewster st.
Plett Christian F. grocer, 103 Old Harbor st.
Plunkett Joseph P. D. pianomaker, 41 Telegraph st.
Porter William R. advertiser, 228 Gold st.
Pryor John, brassmoulder, 66 Telegraph st.

Quinn James J. painter, 277 Silver st.

Reddington John, steamfitter, 238 Silver st.
Regan John, foreman, 286 E. Ninth st.
Rich George P. carpenter, 62 G st.
Richardson Webster A. expressman, 530 E. Fourth st.
Richmond Henry L. garage owner, 440 E. Fifth st.
Rielly John J. gasfitter, 439 E. Seventh st.
Riemer Paul, cigarmaker, 129 G st.
Robbins Henry C. coal dealer, 24 Thomas pk.
Robson John J. bookkeeper, 60 Telegraph st.
Rogers Clarence F. salesman, 102 Dorchester st.
Russell Joseph W. insurance, 1 Atlantic st.
Ryan Cornelius F. electrotyper, 409 E. Seventh st.
Ryan Joseph J. salesman, 580 E. Eighth st.

Samson Nathan, cigarmaker, 2 James av.
Saunders Henry G. brickmason, 543 E. Sixth st.
Scanlan Thomas E. machinist, 11 Pacific st.
Schellhammer Frank A. woodworker, 4 Glover ct.
Shannon Henry C. printer, 313 K st.
Shea James J. butcher, 290 W. Fifth st.
Shea John M. clerk, 272 W. Fifth st.
Sheehan William P. peddler, 1492 Columbia rd.
Slattery Frank P. engineer, 219 W. Sixth st.
Smallcomb John, machinist, 117 F st.
Smith Albert C. clerk, 9 Linden st.
Smith Robert H. painter, 32 Telegraph st.
Smith Robert L. teamster, 89 Old Harbor st.
Smith Walter A. engineer, 584 E. Eighth st.
Smith William, electrician, 495 E. Broadway.
Snapp Charles F. gasfitter, 15 Howe av.

Ward 15, continued.

Spear William R. diemaker, 360 E. Eighth st.
Stark Harry W. carpenter, 392 E. Fifth st.
Sterritt Walter J. teamster, 256 Bowen st.
Stevenson Benjamin V. salesman, 7 Linden st.
Stewart Albert A. truckman, 23 Thomas pk.
Stout John F. furniture, 47 Old Harbor st.
Sugrue James, carver, 226 E. Eighth st.
Sullivan, James W. merchant, 443B W. Broadway.
Sullivan Samuel H. shoe findings, 1326 Columbia rd.

Talbot Edward J. machinist, 489 E. Seventh st.
Taylor Albert J. produce, 5 Linden st.
Taylor Edwin A. salesman, 16 Gates st.
Teague Joseph F. salesman, 106 Dorchester st.
Todd Ralph S. clerk, 59 Telegraph st.
Toland Charles J. rectifier, 196 Dorchester st.
Toomey Cornelius J. clerk, 116 F st.
Toomey David L. butcher, 8 Gates st.
Trainer Joseph A. plumber, 449 W. Broadway.

Vincent Francis J. painter, 396 K st.

Wade Martin, teamster, 478 E. Seventh st.
Wall Jeremiah J. foreman, 220 W. Sixth st.
Wall William J. clerk, 32 F st.
Walsh Harry B. porter, 499 E. Broadway.
Walsh Richard, engineer, 533 E. Eighth st.
Walsh Thomas, roofer, 30 Mercer st.
Walsh William J. foreman, 194 W. Sixth st.
Ward Peter F. moulder, 48 Woodward st.
Watson William F. carpenter, 76 G st.
Webster Henry C. clerk, 230 E. Eighth st.
Wessling Henry F. brushmaker, 19 Atlantic st.
White George E. porter, 402 E. Fifth st.
Wieners Charles A. clerk, 178 Dorchester st.
Wilkinson James J. blacksmith, 525 E. Sixth st.
Willis Frank E. grocer, 5 Gates st.
Wood Herbert C. teamster, 535 E. Fourth st.
Woods Robert B. carpenter, 478 E. Fourth st.

WARD 16.

Adams Daniel E. manufacturer, 12 W. Cottage st.
Aldrich Edward E. grocer, 10 Eastman st.
Allen Charles F. salesman, 755 Columbia rd.
Allen Jeremiah W. coppersmith, 2 Buttonwood ct.

Bagley Thomas P. foreman, 15 Carson st.
Bailey Alexander W. wheelwright, 12 Hamlet st.
Bardsley Joseph H. gasfitter, 4 Boston st.
Barrett Lewis F. stenographer, 3 Myrtle pl.
Barron James H. carpenter, 26 Wayland st.
Barry William, machinist, 14 Vinton st.
Barter William H. A. manager, 25 Carson st.
Belbin Charles W. carpenter, 26 Fairbury st.
Benischek Rudolf, cigarmaker, 36 Champney st.
Berry Charles F. machinist, 87 Clifton st.
Besarick Harry J. broker, 36 Bird st.
Betterley Elwyn C. metal polisher, 35 Howard av.
Black Robert H. plasterer, 19 Folsom st.
Blair Alfred A. stock broker, 8 Gayland av.
Boback William C. jr. cigarmaker, 39 Ward st.
Bolger Lawrence J. clerk, 44 Hartford st.
Borkowski John J. laborer, 33 Washburn st.
Bourke John, meatcutter, 17 Leyland st.
Boyle Edward A. printer, 30 Roseclair st.
Brackett William F. clerk, 11 Gayland av.
Bradley John, teamster, 622 Dorchester av.
Brady Joseph A. real estate, 8 Wendell st.
Brennan Francis P. clerk, 32 Dorset st.
Brennick Henry A. leather sorter, 14 Washburn st.
Brooks George H. machinist, 36 Woodcliff st.
Brown Walter M. painter, 8 Baker pl.
Brown Willard A. printer, 68 Clifton st.
Buckley Joseph A. electrician, 11 Batchelder st.
Bugbee Frank A. shipper, 103 Brook av.
Burns David A. tailor, 5 Frederick ter.
Burrell Isaac H. salesman, 102 Howard av.
Byrne Timothy J. carpenter, 26 Dean st.

Cairns James J. teamster, 248 Blue Hill av.
Cameron Angus, insurance, 5 Sargent st.

Ward 16, continued.

Campbell John J. leather sorter, 34 Washburn st.
Campbell Michael J. contractor, 24 Leyland st.
Campbell Thomas E. printer, 62 Julian st.
Cannon Michael J. real estate, 39 Hartford st.
Carlson John, operator, 11 Brookford st.
Carr Richard M. salesman, 1 Myrtle pl.
Carroll Michael, salesman, 2 Woodward Park st.
Carter Matthew F. lampmaker, 128 Boston st.
Carter Patrick H. printer, 128 Boston st.
Casey Edward F. bookkeeper, 28 Dorset st.
Casey Michael F. shipper, 18 Letterfine ter.
Casey Michael H. plasterer, 23 Ingleside st.
Cass Daniel T. dry goods, 69 Wayland st.
Cavanagh James J. electrician, 250 Blue Hill av.
Cavanagh Lawrence J. electrician, 10 Bodwell st.
Chamberlin Roswell P. manager, 54 Julian st.
Chapman Edward E. tailor, 579 Dudley st.
Charles Owen C. livery keeper, 15 E. Cottage st.
Chase Fred A. salesman, 24 Eastman st.
Chelius George H. bookkeeper, 32 Folsom st.
Christensen John C. electrician, 15 Harvest st.
Clancy James W. pressman, 25 Drayton av.
Clapp Benjamin P. C. clerk, 524 Columbia rd.
Clapp James H. real estate, 195 Boston st.
Clark Edward J. brick mason, 796 Dorchester av.
Cochrane James T. salesman, 168 Blue Hill av.
Coffey Daniel J. salesman, 458 Columbia rd.
Collins Henry, shipper, 196 Blue Hill av.
Collins John J. carpenter, 40 Crescent av.
Collins Thomas F. foreman, 106 Quincy st.
Comfrey Joseph J. contractor, 17 Moseley st.
Conboy Peter J. clerk, 288 Quincy st.
Coogan James J. fish clerk, 148 Blue Hill av.
Cooper Charles S. caterer, 101 Howard av.
Copell Henry A. electrician, 21 Clapp pl.
Corcoran Harry E. shipper, 3 Belden sq.
Cornish Joseph E. stenographer, 12 Harlow st.
Coveney Frank X. salesman, 85 Howard av.
Cowell David H. electrician, 21 Monadnock st.
Coyne Thomas F. plumber, 120 Quincy st.
Crehan John J. leathercutter, 16 Dewey st.
Crehan Mark J. leather sorter, 42 Brookford st.
Crosby Christopher J. salesman, 3 Bellflower st.
Crowdes Jackson G. salesman, 18 Sargent st.
Cummings James M. steamfitter, 26 Crescent av.

Ward 16, continued.

Currier Oliver H. clerk, 84 Roseclair st.
Curtis Walter B. shoe dealer, 36 Magnolia st.

Dacey John J. salesman, 152 Quincy st.
Dacey Timothy F. candymaker, 773 Dudley st.
Darling James T. cabinetmaker, 17 Dewey st.
Davis Frank T. tinsmith, 37 Alexander st.
Dempsey Frederick J. salesman, 915 Dorchester av.
Dempsey Joseph A. salesman, 38 St. Margaret st.
Desmond Jeremiah A. electrician, 56 Crescent av.
Devin William H. clerk, 73 Moseley st.
Devonshire Robert W. clerk, 2 Sargent st.
Dieckelmann John, jr. insurance, 15 Folsom st.
Diedrich Charles G. electrician, 6 Bellflower st.
Dirksmeyer Henry, brushmaker, 7 Elder st.
Dixon William R. carpenter, 96 Alexander st.
Dodd John A. clerk, 88 Crescent av.
Doherty William J. draughtsman, 59 Mt. Vernon st.
Dolbeare Charles E. fish dealer, 782 Dudley st.
Donnelly Eugene F. machinist, 35 Wayland st.
Donohoe Francis J. teamster, 34 Locust st.
Donovan George F. carpenter, 90 Mt. Vernon st.
Donovan Michael J. shipper, 10 Harvest st.
Driscoll Dennis J. grocer, 91 Buttonwood st.
Driscoll John T. lumber, 150 Quincy st.
Drowns William T. insurance, 25 Folsom st.
Ducey Henry J. expressman, 24 Washburn st.
Duffy Peter A. insurance, 18 Bodwell st.
Dusseault Joseph, foreman, 856 Dorchester av.

Easterbrook George T. salesman, 3 Batchelder st.
Eaton Charles S. patternmaker, 676 Columbia rd.
Eaton Thomas W. bookkeeper, 71 Glendale st.
Eggleston George W. painter, 12 Jenkins st.
Ericson Waret Leonard, shipper, 31 Carson st.

Farrar John W. foreman, 4 Hartford ter.
Farwell Frederick W. merchant, 44 Harvest st.
Ferrandi John J. merchant, 21 Rand st.
Fischer William H. clerk, 39 Burgess st.
Fitzgerald Edward F. machinist, 47 Buttonwood st.
Fitzpatrick Matthew F. provisions, 14 Magnolia st.
Fix Joseph, cabinetmaker, 23 E. Cottage st.
Fleming William M. shoelaster, 21 Rawson st.
Flint Harry D. insurance agent, 16 Leyland st.

Ward 16, continued.

Flynn James N. insurance, 5 Emrose ter.
Flynn John D. hardware, 24 Baker pk.
Flynn John E. ironmoulder, 11 Jenkins st.
Fogarty Timothy, bookkeeper, 110 Brook av.
Fogg Frank P. editor, 16A Mt. Vernon st.
Foley Dennis A. brushmaker, 15 Dean st.
Ford John, plumber, rear 15 Dacia st.
Forgie John R. manufacturer, 25 Robin Hood st.
Fortier Edmund L. salesman, 19 Sargent st.
Fowler Frank E. clerk, 129 Bird st.
Fraser George B. teamster, 1 Dexter ct.
Fraser William J. salesman, 52 Moseley st.
Freeman Edward F. builder, 8 Humphreys pl.
Frost Benjamin S. treasurer, 21 Robin Hood st.

Gafney Frank A. produce, 43 Danube st.
Gallagher George B. fish dealer, 30 Folsom st.
Garrity William M. plumber, 9 La Fayette pk.
Gavin Martin, carpenter, 6 Buttonwood st.
Getchell Albert R. printer, 4 Hartford st.
Gifford Frederick W. real estate, 15 E. Cottage st.
Gilchrist Henry J. carpenter, 722 Dudley st.
Gillen Eugene J. printer, 15 Howell st.
Gleason Cornelius P. foreman, 33 Howell st.
Glines William A. machinist, 179 Magnolia st.
Golden David M. leather sorter, 20 Grafton st.
Golden John W. superintendent, 770 Columbia rd.
Gordon David, storekeeper, 41 E. Cottage st.
Gore Oscar J. contractor, 55 Harvest st.
Gorman Edward A. laborer, 44 Rogers st.
Gray Francis X. R. auditor, 23 Magnolia st.
Greene Frederick, electrician, 8 Carson st.

Hagerty Timothy A. shoes, 79 Howard av.
Haggerty John F. shipper, 85 Clifton st.
Haglund Peter, steamfitter, 18 Washburn st.
Hanlon Thomas J. manager, 87 Howard av.
Hanson Harry H. supervisor, 5 Gayland st.
Harrigan Harold W. draughtsman, 832 Columbia rd.
Hathaway Joseph R. insurance, 12 Quincefield st.
Hayes John, machinist, 13 Buttonwood st.
Heagney Terrence J. plumber, 192 Quincy st.
Heald John L. clerk, 22 Eastman st.
Heald William A. insurance, 556 Columbia rd.
Healey Edward S. printer, 648 Dorchester av.

Ward 16, continued.

Hennessey James E. clerk, 43 Sargent st.
Hession Thomas P. salesman, 30 W. Cottage st.
Hibbard Charles, grocer, 16 Humphreys st.
Hickey William Henry, teamster, 23 Moseley st.
Higgins Patrick H. clerk, 124 Quincy st.
Hirst James W. toolmaker, 6 Harlow st.
Hoar John F. salesman, 4 La Fayette pk.
Holland John E. plate printer, 39 Ellery st.
Holthaus Aloys G. painter, 124 Buttonwood st.
Horrigan James H. tailor, 106 Buttonwood st.
Horrigan Jeremiah F. clerk, 2 Moseley st.
Horton Frank H. expressman, 31 Clapp pl.
Howard John, supplies, 132 Brook av.
Howsberger David B. jr. electrician, 6 Vinton st.
Hull Charles W. salesman, 37 Leyland st.
Hurley Timothy J. metalworker, 4 Buttonwood st.
Hutchins Howard H. salesman, 11 Woodward Park st.

Ireland Albert L. merchant, 21 Virginia st.
Isaacs Henry, jr. cigarmaker, 112 Brook av.

Jacobs Henry H. cigarmaker, 678 Columbia rd.
Jameson William, superintendent, 53 Wellington rd.
Jennings Thomas A. collector, 32 Humphreys st.
Johanson Eric L. draughtsman, 60 Clifton st.
Johnson Charles, shipper, 40 Vinton st.
Johnson John A. painter, 45 Judson st.
Johnson William L. architect, 61 Howard av.

Keeler Albert E. provisions, 24 Judson st.
Keenan Walter H. real estate, 12 Eastman st.
Keene Edward P. teamster, 924 Dorchester av.
Kelley Joseph F. salesman, 32 W. Cottage st.
Kemp William H. merchant, 374 Dorchester st.
Kenney James J. provisions, 49 Wayland st.
Keohane Timothy J. bookkeeper, 23 Howell st.
Kiley Joseph V. junk dealer, 722 Columbia rd.
King Fred A. bookkeeper, 14 Edison green.
Knowlton Arthur W. shipper, 8 Fairbury st.

Lane George W. clerk, 9 Cawfield st.
Lane Thomas J. treasurer, 29 Sargent st.
Larkin James, agent, 12 Vinton st.
Leach Edwin T. druggist, 24 Bodwell st.
Leary James F. salesman, 19 Howell st.

Ward 16, continued.

Le Corn Frederick C. blacksmith, 27 Vinton st.
Le Fort Henry P. cigarmaker, 10 Crescent av.
Levin Peter J. machinist, 926 Dorchester av.
Loeffler Frank F. florist, 19 Dorset st.
Lord George A. creamery, 25 Magnolia st.
Lord George C. driver, 68 Alexander st.
Lord Willard F. storekeeper, 840 Dorchester av.
Lorden John T. foreman, 28 Folsom st.
Luby James E. photographer, 32 Hartford st.
Lundquist Lars W. ironworker, 17 Howell st.
Lutz Charles A. jr. metalworker, 83 Alexander st.
Lydon Thomas J. fruit, 1287 Massachusetts av.
Lynch Joseph F. foreman, 5 Dorset st.
Lynch Matthew P. clerk, 120 Bird st.
Lyons Martin D. printer, 29 Buttonwood st.
Lyons Robert B. moulder, 118 Buttonwood st.

McCabe Alexander J. engineer, 124 Howard av.
McCarthy Charles, printer, 286 Quincy st.
McCarthy John M. superintendent, 42 Moseley st.
McDermott John T. baker, 53 Clifton st.
McDermott Thomas, soapmaker, 6 Victor st.
McDonald John F. clerk, 34 Woodcliff st.
McDonald Linus, carpenter, 114 Howard av.
McGann Thomas P. contractor, 32 Woodcliff st.
McGrale James J. clerk, 21 Vinton st.
McGrale John H. shipper, 9 Vinton st.
Machugh Edward, jr. insurance, 62 Hartford st.
McLaughlin Hubert J. insurance, 637 Dudley st.
McMahon William H. clerk, 83 Howard av.
MacQuarrie Charles H. machinist, 43 Hartford st.
Maher William F. manager, 31 Edison green.
Malley Henry F. foreman, 5 Gouldville ter.
Maloney John F. machinist, 7 Vinton st.
Mansfield Patrick J. printer, 762 Columbia rd.
Marsh Henry W. buyer, 41 Wendover st.
Marshall Joseph B. salesman, 2 Glenbrook st.
Martin John F. electrician, 38 Clapp pl.
Matthews Thomas J. printer, 96 Brook av.
Mead Morris A. butcher, 26 Julian st.
Meade Thomas F. carriagesmith, 18 Belden st.
Meier Frank C. baker, 42 Moseley st.
Miller Perley, mason, 3 Robin Hood st.
Minard Melbourne E. treasurer, 43 Virginia st.
Minns Charles N. machinist, 16 Washburn st.

Ward 16, continued.

Mitchell Michael J. stonecutter, 101 Brook av.
Mooney James T. printer, 866 Dorchester av.
Moriarty Frank J. hatter, 54 Wayland st.
Morrill William H. foreman, 20 Belden st.
Morse Daniel J. fish dealer, 797 Columbia rd.
Murphy James V. clerk, 149 Howard av.
Murphy M. Thomas, ticket seller, 128 E. Cottage st.
Murphy Philip J. president, 9 Sayward st.
Murphy Timothy A. painter, 41 Howell st.
Murray George H. tailor, 134 Boston st.
Murray Robert W. foreman, 58 Dorset st.

Noyes Frank J. coal dealer, 11 Hamlet st.

Oakes Harry E. chauffeur, 2 Virginia st.
O'Brien William H. telegrapher, 38 Mt. Vernon st.
O'Connor Daniel C. contractor, 8 Bellflower st.
O'Gorman Joseph A. salesman, 17 Hartford st.
O'Hara Matthew J. salesman, 157 E. Cottage st.
Ohrenberger Henry H. butcher, 238 Boston st.
O'Neill Frank I. bookkeeper, 44 Crescent av.
O'Reilly John W. compositor, 801 Columbia rd.

Parker Fulton H. treasurer, 42 Magnolia st.
Parsons John, machinist, 34 Crescent av.
Parsons Solas E. broker, 16 Bodwell st.
Paulding Elmer A. carpenter, 1 Rand pl.
Pemberton Albert L. teamster, 43 Howell st.
Pennington Frederick W. machinist, rear 920 Dorchester av.
Perkins George W. editor, 136 Blue Hill av.
Perrin Richard B. insurance, 33 Rand st.
Peterson Channing R. machinist, 10 Dean st.
Peterson Ernst G. ironworker, 14 Moseley st.
Phillips John W. machinist, 44 Mt. Vernon st.
Pierce George, jr. bookbinder, 90 Mt. Vernon st.
Pinkham Laroy A. electrician, 40 Harlow st.
Powers Richard F. shipper, 262 E. Cottage st.
Pratt Thomas J. O. manager, 810 Dorchester av.
Pray Charles D. hardware, 14 Harlow st.
Prince James F. locksmith, 130 E. Cottage st.
Putnam Julius L. grocer, 26 Dewey st.

Quinlan Maurice J. expressman, 8 Boston pl.

Ward 16, continued.

Ramsey Joseph D. machinist, 5 Nonquit st.
Randall George W. clerk, 119 Magnolia st.
Rawson Edward P. salesman, 38 Wellington rd.
Rea George E. agent, 130 Bird st.
Reardon Frank A. salesman, 10 Dorset st.
Rice Jerome, teamster, 88 Mt. Vernon st.
Rich Frank H. clerk, 39 Burgess st.
Riley Charles F. manager, 116 Wayland st.
Riley Joseph J. plumber, 41 Woodcliff st.
Roach Michael F. lastmaker, 48 Crescent av.
Roach Richard A. real estate, 13 Robin Hood st.
Robb William A. electrician, 7 Wellington rd.
Roberts Charles R. clerk, 630 Dorchester av.
Roberts John J. contractor, 47 Roseclair st.
Robinson Benjamin F. printer, 270 Quincy st.
Robinson Charles H. S. salesman, 44 Alexander st.
Roche Francis J. elevatorman, 276 Quincy st.
Rohnstock Jens H. carriage builder, 172 Boston st.
Rosemere Guy C. shipper, 44 Wayland st.
Rowe Chauncey, superintendent, 111 Magnolia st.
Russell George H. printer, 2 Mt. Vernon st.

Sabean Henry D. grocer, 98 Magnolia st.
Safford George F. grocery clerk, 668½ Dudley st.
Sands Marshall D. shipper, 360 Dorchester st.
Sayward Eliot E. inspector, 57 Virginia st.
Scollard Garrett W. insurance, 45 Sargent st.
Scott Irving B. salesman, 644 Dudley st.
Sexton James H. upholsterer, 88 Buttonwood st.
Shackley William G. salesman, 25 Wellington rd.
Shaw William F. collector, 1277 Massachusetts av.
Sheehan John M. retired, 12 Brookford st.
Sheridan Thomas P. merchant, 29 Edison green.
Simmons George F. painter, 3 Phillips pl.
Smelledge Lorenzo W. teamster, 7 Ward ct.
Smith Alexander J. machinist, 374 Dorchester st.
Smith Charles S. moulder, 36 Roseclair st.
Smith George H. truckman, 70 Roseclair st.
Smith Jacob, cutter, 61 Julian st.
Smith Joseph, grocer, 499 Southampton st.
Snead William H. compositor, 33 Burgess st.
Soyard Louis J. B. bookkeeper, 658 Columbia rd.
Spurr Charles W. jr. veneerworker, 167 Magnolia st.
Squires William R. salesman, 40 Washburn st.
Stearns Charles N. salesman, 104 Howard av.

Ward 16, continued.

Steward George, manager, 28 Burgess st.
Stringer William H. machinist, 18 Belden st.
Sughrue Daniel H. salesman, 73 Howard av.
Sullivan Elmer S. dyer, 2 Vinton pl.
Sullivan James J. bookkeeper, 612 Dudley st.
Sullivan Michael F. stenographer, 12 Locust st.
Sullivan Patrick J. mason, 31 Woodcliff st.
Summers Jerome, insurance, 33 Burgess st.
Swain Lincoln, painter, 26 Julian st.

Tagen John J. driver, 46 Dorset st.
Tarbett Andrew B. plumber, 5 Vinton st.
Thatcher Austin E. machinist, 17 Hamlet st.
Tobin Robert E. telegrapher, 40 Edison green.
Tobin Thomas N. clerk, 26 Leyland st.
Torrey William M. agent, 17 Clapp pl.
Trainor Francis L. foreman, 132 Boston st.
Travis Henry R. printer, 356 Dorchester st.
Tuckerman Stillman B. horseshoer, 8 Harvest st.
Tullock William, baker, 6 Ingleside st.

Varnerin John, contractor, 321 Norfolk av.
Veazie Warren G. broker, 874 Dorchester av.

Wallace Evereau B. baker, 350 Dorchester st.
Walsh John J. cashier, 64 Julian st.
Wayland Frederick L. regulator, 38 St. Margaret st.
Webb William, clerk, 61 Clapp st.
West Maxymiljan, cabinetmaker, 43 Rogers st.
Whorf Clarence P. salesman, 29 Hartford st.
Wiggin Roy M. bookkeeper, 25 Drayton av.
Wilbur Leonard M. clerk, 5 Robin Hood st.
Wilde Charles J. machinist, 49 Ellery st.
Williams Henry H. salesman, 19 Humphreys pl.
Wolfson Ruby, upholsterer, 8 Ingleside st.
Woodman Zenas L. painter, 37 Howard av.
Woods Daniel F. teamster, 86 Preble st.
Woodworth Henry H. watchmaker, 44 Humphreys st.
Worthington Joseph E. salesman, 6 Cedar pl.
Wright G. Herman, cashier, 18 Folsom st.
Wright John J. painter, 25 Rawson st.
Wyman Jacob, salesman, 111 Howard av.

Young Arthur T. tinsmith, 10 Carson st.

Zuck Wendell, brassworker, 238 Boston st.

WARD 17.

Agnew Nelson C. painter, 423 Dudley st.
Ahearn James J. teamster, 911 Harrison av.
Allbee Burton H. mason, 11 Dennis st.
Anderson Alfred J. brassworker, 9 Fairland st.
Assner Phillip, manufacturer, 132 Zeigler st.
Ayers Joseph R. foreman, 57 Island st.

Bailey Mark V. expressman, 108 Zeigler st.
Baldwin Warren L. finisher, 8 Pevear pl.
Barry Charles T. printer, 23 Woodward av.
Baxter Frank C. plumber, 8 Shirley st.
Bergheim Herman, salesman, 34 Clarence st.
Bibas Jacob, salesman, 17 Winthrop st.
Bibbey Reuben A. bookbinder, 73 Yeoman st.
Billington Joseph J. real estate, 34 Vine st.
Boone Walter H. harnessmaker, 46 Vine st.
Brady Michael J. salesman, 2 Moreland st.
Brady Terence J. salesman, 2 Moreland st.
Brauneis Paul, blacksmith, 1 Dayton av.
Breen Joseph N. waiter, 52 Newcomb st.
Brennan Richard A. laborer, 215 Eustis st.
Brewing John, sign painter, 280 Dudley st.
Briscoe James, machinist, 2 Brook av.
Britton Thomas H. shoemaker, 48 Mall st.
Brown Abram H. salesman, 96 Zeigler st.
Brown Charles R. real estate, 98 Winthrop st.
Brownell George E. teamster, 184 Eustis st.
Brunet Philip M. salesman, 28½ Warren st.
Buckley James T. pianoworker, 273A Dudley st.
Buckley John J. tailor, 97 Hunneman st.
Burns George H. painter, 395 Dudley st.
Butler Michael J. electrician, 139 Hampden st.

Caldwell John E. machinist, 17 Lansdowne st.
Campbell Colin J. blacksmith, 11 Island st.
Campers John, cigarmaker, 44 Brook av.
Carey Arthur J. roofer, 23 Burrell st.
Carey David P. machinist, 107 Zeigler st.
Cass James J. printer, 58 Reed st.
Chadbourne Herbert P. salesman, 22 Winthrop st.

Ward 17, continued.

Chick Albert B. retired, 22 Moreland st.
Cloney John J. candymaker, 46 Island st.
Collins James J. shipper, 19 Langdon st.
Connell Joseph H. painter, 127 Zeigler st.
Connelly Jeremiah, stonecutter, 11 Rollins ct.
Conoley Peter J. clerk, 96 Zeigler st.
Conway Michael T. wheelwright, 46 Burrell st.
Corcoran James J. clerk, 457 Dudley st.
Cotter Daniel F. salesman, 58 Blue Hill av.
Courtney Dennis F. moulder, 5 Desmond pl.
Cousens Walter S. contractor, 3 Fairland st.
Cressey Frank G. foreman, 7 Fairland st.
Cripps William, teamster, 973 Massachusetts av.
Critch John, tanner, 38 Langdon st.
Crohan Daniel V. clerk, 117 Winthrop st.
Cronin Patrick H. teamster, 136A Zeigler st.
Crowley William H. machinist, 913 Albany st.
Cuneo Frank, clerk, 100 Warren st.
Cunningham Laurence, plumber, 17 Yeoman st.
Cunningham Patrick F. millinery, 50 Taber st.
Cunningham William, pianopolisher, 829 Albany st.
Currie William W. teamster, 90 Fellows st.
Curry James B. gasfitter, 18A Warren st.
Curry Joseph G. blacksmith, 12 Fairland st.
Cutter Albert M. machinist, 88 Zeigler st.

Dacey John J. jr. electrotyper, 909 Albany st.
Dacey William J. ironworker, 29 Magazine st.
Dahl Syver C. painter, 6 Cottage ter.
Daley Edward C. salesman, 50 Palmer st.
Day John T. teamster, 106 Hunneman st.
Dearborn Thomas F. insurance, 12 Moreland st.
Denehy James J. produce, 52 George st.
Denehy John T. tubeworker, 939 Harrison av.
Dickey Adam, woodworker, 24½ Burrell st.
Dimmock John F. real estate, 31 Magazine st.
Dixon Warren F. teamster, 42 Yeoman st.
Dolan Thomas F. bookkeeper, 35 Mt. Pleasant av.
Donovan Daniel J. foreman, 60 Hunneman st.
Dooley Richard P. contractor, 104 Fellows st.
Downey William A. pianopolisher, 446 Dudley st.
Driscoll John J. plasterer, 928 Harrison av.
Duffley George A. gasfitter, 30 Albion st.
Dugan John W. salesman, 441 Dudley st.
Dunn Francis A. clerk, rear 288 Dudley st.

Ward 17, continued.

Dunn Richard F. hatter, 313 Dudley st.
Durant John Joseph, foreman, 36 E. Cottage st.
Duross John F. machinist, 28 Dunmore st.
Dwyer William J. ship clerk, 193 Eustis st.

Edwards Edwin H. advertising, 35 Woodville st.
Eichorn Robert, packer, 7 Ambrose st.
Elliott Percival W. secretary, 24 Winthrop st.

Fallon John J. electrician, 16 Magazine st.
Faulkner John, blacksmith, 54 Chadwick st.
Fay Thomas J. foreman, 15 Greenville st.
Featherson Thomas B. cabdriver, 371 Dudley st.
Feeley Thomas F. teamster, 115 Zeigler st.
Feeney Edward J. stonecutter, 211 Eustis st.
Fennessey Edward J. plumber, 35 Mt. Pleasant av.
Fennimore William E. jeweler, 30 Shirley st.
Fickinger Andrew D. polisher, 35 Orchard st.
Fischer John N. jr. electrician, 23 Reading st.
Float Thomas H. teamster, 134 Eustis st.
Flynn Edward J. salesman, 7 Marshfield st.
Flynn Edwin C. plumber, 53 Dennis st.
Flynn Eugene, plumber, 86 Zeigler st.
Flynn Leo C. carpenter, 48 Warren st.
Flynn Thomas J. plumber, 38 Orchard st.
Foley Martin, rigger, 1 Reed's ct.
Forbes William J. coremaker, 73 Chadwick st.
Freeman Thomas, clerk, 24 Greenville st.
Froom Erik J. cabinetmaker, 5 La Grange pl.

Gallagher Patrick H. laundryman, 33 W. Cottage st.
Galvin James J. teamster, 106 Fellows st.
Galvin Richard F. foreman, 120A Hampden st.
Garcia Paul, watchmaker, 224 Dudley st.
Gerraghty John F. gasfitter, 199 Eustis st.
Gillen Patrick, laborer, 46 Magazine st.
Given Harry L. driver, 35 Forest st.
Glynn John F. clerk, 133 Eustis st.
Glynn Joseph P. wheelwright, 23 Webber st.
Goldwait George O. boxnailer, 20 Lansdowne st.
Gorman John J. tailor, 152 Eustis st.
Grady William P. printer, 26 Winslow st.
Graham Edward, contractor, 27 Forest st.

Ward 17, continued.

Graham George, bricklayer, 2 Oakland av.
Green Henry, musician, 32½ Warren st.
Greene Harry J. steamfitter, 6 Ambrose st.
Greene William H. printer, 30 Winslow st.
Guild Walter B. advertising, 96 Winthrop st.

Hagelstein Jacob F. boxmaker, 20 Reading st.
Halliday Hugh, brassfinisher, 17 Langdon st.
Halloran John J. lamplighter, 26 Huckins st.
Halloran Thomas, machinist, 5 Larkin st.
Harlow George W. meatcutter, 16 Warren pl.
Harlow Radford C. mining, 23 Greenville st.
Hartnett William, tailor, 82 Zeigler st.
Hayden Charles P. shipper, 32 Clarence st.
Hayes Theodore M. laborer, 292 Dudley st.
Henry George R. J. salesman, 15½ Taber st.
Hewson Garfield, paper, 303 Dudley st.
Higgins Stephen, glasscutter, 64 Eustis st.
Hill Clarence W. pianotuner, 205 Eustis st.
Hill Robert M. salesman, 39 Mt. Pleasant av.
Hoffman James A. clerk, 50 Island st.
Hollywood Edward, cutter, 78 Burrell st.
Horan William, teamster, 108 Hunneman st.
Hughes Bartholomew, ironmoulder, 28 Yeoman st.
Hurley John J. floor layer, 188 Eustis st.

Jepson Howard E. armorer, 131 Eustis st.
Jones Herbert W. engineer, 21 Clarence st.
Julian Frank N. insurance, 1121 Harrison av.

Kaiser Gottlieb, foreman, 275 Eustis st.
Kane Edward, steamfitter, 5 Pevear pl.
Karle Timothy, baker, 29 Burrell st.
Kaufman William, real estate, 7 Kemble st.
Keegan James H. teamster, 1 Reading st.
Keegan Peter F. teamster, 48 Shirley st.
Keevan Joseph A. salesman, 11 Winthrop st.
Kelley Carlton F. grocery clerk, 16 Warren pl.
Kelley Edward F. machine agent, 53 Forest st.
Kelley Joseph H. laundryworker, 2 La Grange pl.
Kelly Jerome L. gardener, 65 Palmer st.
Kelly William A. bookbinder, 25 Blue Hill av.
Kennedy Stephen J. polisher, 12 Langdon st.

Ward 17, continued.

Kenney Michael P. printer, 943 Albany st.
King John, laborer, 2 Mt. Pleasant pl.
King Michael J. manager, 114 Mt. Pleasant av.
Knauber Ludwig, jr. watchman, 1 Lewis pl.
Kneeland David J. teamster, 919 Harrison av.

Lapierre George N. jr. shirtcutter, 935 Massachusetts av.
Lawler John J. printer, 135 Mt. Pleasant av.
Leach Joseph S. plate printer, 89 Zeigler st.
Leary Michael M. ironmoulder, 4 Langdon st.
Leo John J. polisher, 20 Adams at.
Liffler Charles, insurance, 22 Greenville st.
Linton Joseph J. millman, 64 Zeigler st.
Logue Michael, chef, 76 Reed st.
Long Thomas F. surveyor, 26 Renfrew st.
Lord Algernon H. teamster, 27 Albion st.
Low William H. grocer, 65 Dennis st.
Lynch John J. clothing cutter, 19 Albion st.

McCarty Cornelius F. manufacturer, 92 Winthrop st.
McCleary John, clerk, 117 Zeigler st.
McCorkle Hubert H. machinist, 5 Clarence st.
McDermott John J. electrician, 287 Dudley st.
McDermott Lawrence, laborer, 8 Palmer pl.
McDonah Charles E. woodmoulder, 277A Dudley st.
McDonald John H. clerk, 5 Brook av.
McGee Frank, machinist, 9 Burrell st.
McGonagle Francis J. shipper, 5 Clarence st.
McGuire Thomas F. teamster, 40 Randall st.
McMan Thomas, contractor, 49 Burrell st.
McManus Francis, salesman, 3 Fremont av.
McNary Charles P. salesman, 40 Yeoman st.
McNulty Hugh, coremaker, 102 George st.
McNulty John J. carver, 21 Mt. Pleasant av.
Madden Philip, carriage washer, 78 Burrell st.
Magee Patrick F. baker, 4 Dunmore st.
Mahoney Michael, retired, 889 Albany st.
Malley John T. clerk, 141 Winthrop st.
Margraf Frank, brassworker, 21 Clarence st.
Marshall Albert H. printer, 6 Greenville st.
Merithew Glenn R. manager, 40 Greenville st.
Miley Thomas, hay and grain, 2 Yeoman st.
Millen Robert R. salesman, 318 Dudley st.
Morgan John, bridge builder, 909 Harrison av.
Morgan John F. chauffeur, 173A Hampden st.

Ward 17, continued.

Morley John J. salesman, 262 Eustis st.
Morris Dennis F. carpenter, 93 Zeigler st.
Morris James J. plate printer, 51 Magazine st.
Morrison Michael H. chauffeur, 37 Thorndike st.
Morrison Tyler P. bookkeeper, 26 Greenville st.
Morton Lewis E. carpenter, 39 Mt. Pleasant av.
Mullen Frank J. piano varnisher, 4 Colony st.
Mulligan Edward A. watchman, 77 Chadwick st.
Murphy Daniel J. machinist, 32A Blue Hill av.
Murphy Daniel J. collector, 235 Eustis st.
Murphy David, clerk, 46 Clarence st.
Murphy Joseph W. piano regulator, 35 Webber st.
Murray William H. salesman, 38 Vine st.

Neeson Patrick H. salesman, 40 Greenville st.
Newton George W. clerk, 28 Moreland st.
Newton John F. jr. real estate, 28 Moreland st.
Nourse Ralph V. automobiles, 327 Dudley st.
Nowell John W. mechanic, 72 Eustis st.

O'Brien William T. laborer, 191 Eustis st.
O'Day Michael J. ironworker, 158 Eustis st.
Oppenheimer Jacob, bookkeeper, 26 Forest st.
Otis Fred I. shipper, 5 Winthrop st.
Owens Thomas L. chauffeur, 139 Eustis st.

Peters Alexander, painter, 55 Yeoman st.
Pfeiffer Philip J. moulder, 14 Adams st.
Porter Henry B. insurance, 39 Dearborn st.
Pratt Albert S. electrician, 1157 Harrison av.
Pratt Charles E. clerk, 7 Winthrop st.
Pratt Dana F. salesman, 7 Winthrop st.
Prentiss Melville, clerk, 10 Winthrop st.
Priest Charles F. shademaker, 116 Eustis st.
Purcell John R. hatter, 58 Reed st.

Qualter Miles C. printer, 27 Hampden st.
Quinton Arthur M. J. meatcutter, 24 Blue Hill av.

Rafferty John H. cigarmaker, 9 Pevear pl.
Randlett Frank H. carpenter, 110 Blue Hill av.
Rattigan Thomas J. shipper, 4 Landgon st.
Reed Moses W. clerk, 22 Greenville st.
Regan Cornelius A. stationary fireman, 147 Eustis st.

Ward 17, continued.

Reynolds James H. electrician, 13 Palmer st.
Rice Fred S. foreman, 221 Dudley st.
Riley John T. foreman, 2 Orange ct.
Robb James E. shipper, 27 Burrell st.
Roberts Michael, teamster, 30 Clarence st.
Robinson George H. painter, 1131 Harrison av.
Robinson William F. engineer, 334 Dudley st.
Rogers Thomas E. J. laborer, 43 Blue Hill av.
Rohen John J. carpenter, 2 Orchard Park st.
Rollins Walter L. electrician, 50 Blue Hill av.
Rowe Frank R. clerk, 279 Eustis st.
Ryan George J. stagehand, 30 Dennis st.
Ryan John E. stone pointer, 44 Blue Hill av.

Sanborn Clayton, musician, 136 Warren st.
Scannell George P. bookkeeper, 88 Mt. Pleasant av.
Schilpp Frank J. electrician, 20 Dearborn st.
Shaughnessy Stephen, drain layer, 915 Harrison av.
Sheehan Thomas F. foreman, 201 Eustis st.
Sheran John J. umbrellas, 68 Forest st.
Shields Patrick, ironmoulder, 281 Eustis st.
Smith Harvey W. electrician, 72 Forest st.
Snyder John F. salesman, 434 Dudley st.
Stanley Walter H. clockmaker, 299 Eustis st.
Stone Francis, foreman, 48 Dearborn st.
Sullivan Andrew J. carpenter, 179 Norfolk av.
Sullivan Daniel F. cabdriver, 45 Fellows st.
Sullivan Jeremiah B. clerk, 37 Vine st.
Sullivan Patrick J. upholsterer, 58 Mt. Pleasant av.

Tew Edwin J. teamster, 31 Eustis st.
Thompson Everett E. clerk, 941 Albany st.
Thrasher Edward B. manager, 73 W. Cottage st.
Tobin Walter T. carpenter, 1 Greenville st.
Torrey Howard C. bookkeeper, 7 Mt. Pleasant ter.

Wall John P. painter, 8 Dearborn pl.
Wall Timothy F. florist, 12 Dearborn pl.
Wallace Robert J. jr. teamster, 102 Zeigler st.
Ward Charles J. pianopolisher, 1 La Grange pl.
Waters David, merchant, 1036 Harrison av.
Welch Louis F. manager, 104 Winthrop st.
Wells Walter C. woodworker, 146 Winthrop st.
West George P. ironworker, rear 481 Dudley st.
Whicher William O. grocer, 8 Dearborn pl.

Ward 17, continued.

White Arthur F. ladies' tailor, 50 Moreland st.
White Henry L. druggist, 104 Winthrop st.
Wiggin Herbert L. machinist, 1 Mulberry pl.
Wilder Rufus G. salesman, 28 Greenville st.
Williams John A. real estate, 447 Dudley st.
Wilson Alexander E. salesman, 10 Mt. Pleasant av.
Wright Clarence E. machinist, 139 Moreland st.
Wynne James, machinist, 38 Yeoman st.

Young William D. pianoworker, 143 Eustis st.

WARD 18.

Abrahams Henry, cigarmaker, Hotel Westminster, Marble st.
Adamson John, printer, 1969 Washington st.
Ayers John S. leathercutter, 6 Goldsmith pl.

Bailey John, painter, 63 Linden Park st.
Barrett Edward J. collector, 263 Cabot st.
Bean Edward A. carpenter, 66 Northfield st.
Bell Oliver C. engineer, 78 Camden st.
Bennett Charles H. car inspector, 87 Hampshire st.
Benson Martin, pianomaker, 7 Goldsmith pl.
Benson Oscar, mason, 27 Linden Park st.
Boland Joseph P. merchant, 1821 Washington st.
Boltz John P. carpetlayer, 2085 Washington st.
Brady John J. painter, 3 Terry st.
Brady William T. teamster, 6 Bicknell av.
Brennan Joseph F. clerk, 150 Cabot st.
Bright Charles H. electrician, 2 Vernon ct.
Brinkert William, painter, 1228 Tremont st.
Briscoe Henry, machinist, 6 Parnell st.
Brooks Martin, retired, 31 Kent st.
Brown George S. collector, 63 Weston st.
Burke Maurice P. laborer, 143 Ruggles st.
Burns John, boilermaker, 250 Cabot st.
Burns Michael C. steamfitter, Madison Park Hotel, Sterling st.
Burns Patrick J. carpenter, 1 Parnell st.
Burr Frank H. bookbinder, 3 Perkins pl.
Butler Alva R. clerk, 24 Davenport st.
Butler Thomas J. plumber, 3 Auburn st.
Byrnes James R. teamster, 119 Cabot st.

Cairns George A. G. clerk, 12 Oak Grove ter.
Callahan Cornelius, laborer, 44 Rockingham pl.
Callahan Patrick F. expressman, 27 Vernon st.
Callahane Daniel, laborer, 19 Willow pk.
Campbell John H. carpenter, 22 Madison st.
Campbell William D. janitor, 17 Kenilworth st.
Cantwell James E. carpenter, 36 Williams st.
Carr Charles C. shipper, 164 Cabot st.

Ward 18, continued.

Carroll Joseph, clerk, 8 Worcester pl.
Casey Edward W. florist, 122 Lenox st.
Channell Harry L. grocer, 16 Ball st.
Clark Charles E. painter, 75 Cabot st.
Clonan Coleman J. plasterer, 184 Cabot st.
Coleman Charles H. chauffeur, 17 Ball st.
Collins John T. jr. laborer, 4 Parnell st.
Concannon Frank M. butcher, 6 Terry st.
Crawly William J. news agent, 1 Bartlett ter.
Crishbaum William J. caterer, 2079 Washington st.
Crosby Michael J. clerk, 21 Kent st.
Crowley Patrick J. clerk, 136 Cabot st.
Curley William E. baker, Madison Park Hotel, Sterling st.
Curtin John, laborer, 137 Ruggles st.

Dalton Charles E. grocer, 47 Vernon st.
Daly Thomas, teamster, 7 Dallas pl.
Davis Benjamin F. merchant, 15 Kenilworth st.
Day George E. teamster, 17 Parnell st.
Devlin Joseph F. laborer, 7 Sarsfield st.
Dillon Charles J. foreman, 46 Cabot st.
Doherty Thomas F. teamster, 77 Cabot st.
Dolan Michael H. plumber, 30 Cunard st.
Dunn George N. teamster, 4 Riverside st.

Edwards Bernard R. insurance, 72 Hampshire st.
Ehrnfeldt Leonard, painter, 37 Cunard st.
Eichorn Charles, furcutter, 40 Cabot st.
Ellenbogen Louis, cutter, 1821 Washington st.
Ellsworth Frank L. woodturner, 175 Ruggles st.
Emslie J. Henry, consul, 144 Dudley st.
Evans Charles H. brassworker, 30 Sarsfield st.

Fairfield Frederick P. printer, 21 Madison st.
Feeney Joseph B. teamster, 776 Shawmut av.
Fife Clarence, painter, 2161 Washington st.
Finn Patrick J. clerk, 20 Washington pl.
Fitzpatrick Jeremiah, coachman, 18 Burke st.
Flanagan Garrett J. P. wirehanger, 193 Cabot st.
Flanagan George A. teamster, 9 Cottage pl.
Flynn James F. teamster, 5 Riverside st.
Foley Daniel J. janitor, 132 Camden st.
Fottler George, shipper, 72 Dudley st.
Franz Sebastian, baker, 24 Auburn st.

Ward 18, continued.

Frey Gilbert, cement finisher, 7 Bartlett st.
Fritz James M. painter, 28 Ball st.
Fuller George W. salesman, 4 Putnam pl.

Gateley Thomas, laborer, 11 Willow pk.
Gately Patrick J. mason, 1 Worcester pl.
Gebfert Carl H. L. artist, 1 Dudley st.
Gerrior Joseph N. granitecutter, 20 Oak Grove ter.
Gilman John S. insurance, 59 Warwick st.
Gilmore Martin, tinsmith, 67 Cabot st.
Goldie John R. machinist, 1 Marble st.
Good William E. teamster, 31 Newbern st.
Gormly Michael, teamster, 125 Vernon st.
Gough Charles B. carpenter, 68 Warwick st.
Gould William C. printer, 287 Cabot st.
Grasser Frederick J. jr. clerk, 19 Auburn st.
Gross Joseph, baker, 16 Newbern st.
Gustafson Frank W. carpenter, 1 Gay st.

Hagerty John, carpenter, 13 Northfield st.
Haggerty Dennis, mason, 9 Dallas pl.
Haines Frank A. photographer, 750 Columbus av.
Hancock Frederick W. carpenter, 74 Roxbury st.
Haney Harry J. clerk, 9 Church pl.
Hannon John F. laborer, 13 Lamont st.
Hare Alfred E. custodian, 63 Northfield st.
Harte Timothy, laborer, 987 Tremont st.
Hartford Benjamin F. teamster, Hotel Comfort, Williams st.
Hasgill Edwin N. machinist, 70 Northfield st.
Hatch Byram W. patternmaker, 11 Dudley st.
Hazlett George, watchman, 1 Hayden ter.
Hefler Clarence S. clerk, 3 Hayden ter.
Hinckley Gardner B. baker, 144 Dudley st.
Hollis Charles P. machinist, 783 Shawmut av.
Holmes Charles B. collector, Hotel Comfort, Williams st.
Houston Samuel W. gasfitter, 26 Kent st.
Howe William E. janitor, 646 Shawmut av.
Hull William F. coal dealer, 1278 Tremont st.
Hurley Patrick, laborer, 7 Burke st.

Johnson Colder L. foreman, 13 Dudley st.
Jolin Thomas H. shoemaker, 43 Haskins st.
Jones Charles A. janitor, 96 Kendall st.

Ward 18, continued.

Jones Frederick, painter, 39 Windsor st.
Jones George E. janitor, 122 Vernon st.

Kearns Michael, laborer, 47 Haskins st.
Kelley Edward J. salesman, 25 Putnam st.
Kelley George L. electrician, 32 Rockingham pl.
Kelly Edward, machinist, 29 Sarsfield st.
Kelly James, machinist, 143 Cabot st.
Kelly John H. shipper, 35 Lamont st.
Kennedy Edward J. watchman, 23 Auburn st.
Kenney Thomas F. butcher, 222 Cabot st.
Killion John J. teamster, 3 Parnell st.
Kline John L. printer, 58 Dudley st.

Leavitt Warren C. laundryman, 85 Hammond ter.
Lehner Eugene W. foreman, 4 Linden av.
Levy Jacob, cigarmaker, 11 Sarsfield st.
Lewey William, elevatorman, 1967A Washington st.
Lindell Carl J. electrician, 16 Washington pl.
Little Patrick, mechanic, 136 Vernon st.
Loring Frank G. salesman, 4 Winthrop pl.
Lowney Martin J. baker, 36 Linden Park st.
Lunnin James R. woodcarver, 1022 Tremont st.

McBarron Joseph W. salesman, 2457 Washington st.
McCarthy Michael, teamster, 28 Adams pl.
McClure William J. electrician, 93 Hampshire st.
McGrath Edward E. tailor, 1199 Tremont st.
McKenney William S. mason, 5 Parnell st.
McManus Patrick, foreman, 69 Linden Park st.
Mahler Peter, pianomaker, 9 Downing st.
Mahoney Patrick J. electrician, 12 Sarsfield st.
Malloy John H. laborer, 984 Columbus av.
Manning Michael P. roofer, 8 Rockingham pl.
Marcey Theodore H. shipping clerk, 18 Oak Grove ter.
Marsh Frank W. trader, 72 Sterling st.
Marshall James H. druggist, 1 Ball st.
Marston Edward O. paperhanger, 92 Hammond st.
Martin John J. printer, 52 Northfield st.
Martin Karl, manager, 10 Cunard st.
Mathews Harry C. salesman, 2161 Washington st.
May Henry L. bookkeeper, 71 Bartlett st.
Mennig George E. gasfitter, 125 Linden Park st.
Mercer Alfred A. varnisher, 3 Willis ter.
Merrill Robert F. performer, 6 Smith av.

Ward 18, continued.

Milmore James J. real estate, 998 Tremont st.
Minkel Henry D. machinist, 36 Linden Park st.
Mitchell Charles, shoe dealer, 33 Bartlett st.
Molloy Philip J. cab driver, 5 Dillon st.
Morrison Abraham S. shoes, 162 Cabot st.
Mullen John, machinist, 33 Rockingham pl.
Mulranan John T. piano finisher, 4 Feiling pl.
Murphy Joseph P. painter, 177 Vernon st.
Murphy William J. baker, 44 Northfield st.
Murray Patrick E. jr. stablekeeper, 14 Auburn st.
Myers John H. coachman, 18 Cunard st.

Nason William J. plumber, 24 Windsor st.
Nichols John J. cook, 38 Sawyer st.
Nolan Thomas J. carpenter, 20 Rockingham pl.

O'Brien John, teamster, 601 Shawmut av.
O'Brien John J. laborer, 1182 Tremont st.
O'Brien William S. printer, 1 Terry st.
O'Connor John F. stairbuilder, 67 Linden Park st.
Olmstead Daniel, porter, 25 Arnold st.
O'Rourke Michael, laborer, 10 Washington pl.
O'Toole Frank J. agent, 12 Cunard st.

Passler Richard B. paper folder, 20 Hampshire st.
Patch William H. teamster, 4 Bartlett ter.
Patterson Henry F. salesman, 53 Warren st.
Pryor Powell, woodworker, 114 Kendall st.

Quinn Martin J. blacksmith, 1046 Columbus av.

Recknagel Charles, photographer, 1141 Tremont st.
Rehm Frederick W. J. clerk, 708 Columbus av.
Reid George T. clerk, 20 Lamont st.
Reid Henry E. plumber, 20 Lamont st.
Riley Charles A. plumber, 129 Vernon st.
Riley William L. blacksmith, 3 Riverside st.
Robinson Edward F. decorator, 9 Weston st.
Rochford James J. janitor, 75 Vernon st.
Roetzel Hermann, clerk, 998 Tremont st.
Rogers George R. printer, 68 Hammond st.
Rose Charles B. harnessclean er, 50A Vernon st.
Ryan John H. brassmoulder, 40 Sarsfield st.

Salkind Lewis, agent, 126 Cabot st.
Sawyer William F. druggist, 175 Ruggles st.

Ward 18, continued.

Scanlan Edward A. teamster, 142 Cabot st.
Schon Jacob, teamster, 9 Cottage pl.
Schubarth Cromwell C. designer, 4 Lambert av.
Schwartz Joseph, caterer, 1003 Columbus av.
Scott Frank C. papercutter, 285 Cabot st.
Scott George W. grocer, 16 Ball st.
Sharpe Thomas M. janitor, 108 Cabot st.
Shaughnessey Patrick H. insurance, 61 Lenox st.
Sheehan George H. editor, 963 Tremont st.
Snow Edward M. salesman, 29 Sterling st.
Sparks Arthur B. paperhanger, 1053 Tremont st.
Sullivan Dennis J. brassmoulder, 263 Cabot st.
Sullivan James F. steamfitter, 59 Dudley st.
Sullivan Michael, insurance, 192 Cabot st.
Sullivan Patrick, retired, 9 Ball st.
Sullivan Thomas D. clerk, 815 Columbus av.

Taylor Albert E. manufacturer, 752 Columbus av.
Taylor Joseph H. carpetworker, 159 Cabot st.
Thorpe Lewis, foreman, Hotel Warwick, Marble st.
Totman George E. janitor, 49 Linden Park st.
Truesdale William J. rubberworker, 750 Shawmut av.

Virgin Stephen E. rubberworker, 10 Linden Park st.

Wall Edmund, laborer, 42 Sarsfield st.
Wallace James J. janitor, 21 Downing st.
Walsh John J. printer, 23 Downing st.
Walsh Mathew, chauffeur, 60 Cabot st.
Walsh Richard J. laborer, 27 Sarsfield st.
Ward Bernard J. manager, 24 Kenilworth st.
Warner Edward J. barber, 1016 Tremont st.
Waters John, baker, 124 Cabot st.
Watkins Charles A. stableman, 647 Shawmut av.
Welch Michael J. machinist, 30 Madison st.
Welsh Joseph F. foreman, 59 Whittier st.

WARD 19.

Adams George E. merchant, 2 Deaconess rd.
Adler John F. janitor, 300 Roxbury st.
Ahern James H. coremaker, 156 Calumet st.
Anderson Joseph M. carpenter, 6 Wigglesworth st.

Bagwell John J. gardener, 17 Station st.
Bailey William, carpenter, 21 Phillips st.
Baker Daniel W. carpenter, 48 Wait st.
Baker Patrick H. musician, 123 Hillside st.
Barr Samuel H. piano stringer, 6 Romar ter.
Barrows Thomas, woodworker, 19 Field st.
Barry William J. contractor, 30 Fenwood rd.
Becherer Joseph F. machinist, 34 Smith st.
Biancone Ferdinand, lithographer, 115 St. Alphonsus st.
Blasser George J. provisions, 18 Leon st.
Bowes Robert J. hotelkeeper, 63 Fenwood rd.
Bradley Charles W. painter, 790 Parker st.
Broadbent Joseph U. janitor, 246 Roxbury st.
Brooks John, teamster, 126 Terrace st.
Brownrigg William A. clerk, 16 Delle av.
Bryant Charles H. teamster, 3 New Heath st.
Bryant Ole H. violinmaker, 643 Huntington av.
Bucklin George D. carpenter, 14 Kempton st.
Burke Andrew E. druggist, 124 Cedar st.
Burke Frank A. watchman, 90 Terrace st.
Burnette Le Roy D. draughtsman, 484 Brookline av.
Burns Edward, laborer, 18 Oregon st.
Burns Patrick L. caterer, 2 Linwood st.
Burns William T. foreman, 170 Bellevue st.
Buttner Edward A. agent, 276 Parker Hill av.

Callahan James A. bookkeeper, 612 Parker st.
Camfield Pierce R. plumber, 1A Highland st.
Canny Neil E. proprietor, 746 Parker st.
Cantwell Michael P. carpenter, 16 Oregon st.
Carroll Patrick, laborer, 3 Alton pl.
Carroll William, blacksmith, 56 Delle av.
Casey Michael, stone mason, 1594 Tremont st.
Cass William G. P. machinist, 131 Marcella st.
Cavanaugh William J. shipper, 45 Fort av.

Ward 19, continued.

Clancy Patrick J. electrotyper, 152 Calumet st.
Clark Benjamin C. carpenter, 1 Highland pk.
Clark Frank H. manager, 97 Hillside st.
Clark Peter T. packer, 38 Cherokee st.
Claus Ambrose, butcher, 5 Anita ter.
Coakley Michael F. brakeman, 5 Binney st.
Cobe Henry C. merchant, 18 Worthington st.
Coen John J. telegrapher, 12 Kempton st.
Cogan Thomas F. salesman, 2 Ward st.
Coghlan John F. porter, 67 Fort av.
Colahan William A. salesman, 121 Calumet st.
Coleman David, teamster, 10 Bucknam st.
Condon Michael, laborer, 58 Phillips st.
Conley Michael J. laborer, 6 Oswald st.
Connelly Martin J. chauffeur, 20 Wigglesworth st.
Connelly Thomas J. foreman, 8 Sherbrook pl.
Connelly Thomas M. salesman, 116 Conant st.
Connor Daniel, beltmaker, 5 Elmwood pl.
Connor Joseph A. packer, 40 Longwood av.
Conway Patrick, laborer, 24 Halleck st.
Conway Timothy J. coachman, 140 Ward st.
Cook Frank, clerk, 61 Centre st.
Cordingly Frank B. clerk, 11 Hillside st.
Costello John F. carpenter, 237 Highland st.
Cota Daniel E. machinist, 4 Morley st.
Coughlin James J. contractor, 87 Fenwood rd.
Coullahan Bernard R. painter, 802 Parker st.
Croft Walter J. brewer, 15 New Heath st.
Cronin Patrick J. machinist, 12 Cherokee st.
Crowley Charles, laborer, 53 Whitney st.
Crowley John C. mason, 731 Parker st.
Cullen Joseph, laborer, 12 Gurney st.
Cummings Maurice, grocer, 93 Francis st.
Cunningham Michael J. teamster, 33 Prentiss st.
Curley James F. shipping clerk, 65 Hillside st.
Curnane Jeremiah, bricklayer, 2 Longwood-avenue ct.

Daley Patrick J. teamster, 40 Delle av.
Dalton John, machinist, 54 Calumet st.
Denney John, tailor, 64 Calumet st.
Denning John, teamster, 10 Oregon st.
de Silva Paul A. broker, 2 Linwood sq.
Desmond Daniel J. printer, 8 Whitney st.
Dever Edward A. jr. clerk, 26 Worthington st.
Devlin Edward E. salesman, 130 Conant st.

Ward 19, continued.

Dobbins Henry, optician, 460 Huntington av.
Dodge William A. salesman, 411 Ruggles st.
Doherty James, contractor, 133 Calumet st.
Doherty Patrick J. insurance, 1635 Tremont st.
Dolan Patrick J. manager, 685 Parker st.
Donahue Cornelius, fish buyer, 96 Calumet st.
Donahue John, clerk, 1460 Tremont st.
Donald Charles J. shoecutter, 1217 Columbus av.
Donigan Robert F. packer, 8 Gore st.
Donnelly James E. clerk, 1067 Columbus av.
Donoclift Richard F. teamster, 16 Pontiac st.
Donohue Charles, shipper, 46 Whitney st.
Donohue Patrick J. janitor, 609 Parker st.
Donovan Jeremiah, laborer, 65 Prentiss st.
Donovan John G. steward, 45 Cherokee st.
Donovan Patrick J. chauffeur, 41 Leon st.
Donovan Timothy, janitor, 126 Conant st.
Dooley Edward J. plumber, 10 Halleck st.
Dooly Denis, cooper, 56 Francis st.
Dorr Frank J. jr. salesman, 7 Peabody st.
Downey John A. painter, 1400 Columbus av.
Doyle Thomas J. F. grocer, 676 Parker st.
Driscoll John B. laborer, 29 Station st.
Driscoll John J. shipper, 21 Bucknam st.
Duncan Stephen, jr. manufacturer, 26 Elmwood st.
Dunn Michael, laborer, 5 St. Alphonsus av.

Egan Michael H. teamster, 176 Ward st.
Egner Andrew, painter, 25 Beech Glen st.
Eldracher John, clerk, 17 Wait st.
Endicott George G. mining, 386 Longwood av.
Esselen Gustavus J. merchant, 26 Cedar pk.
Euerle Charles, blacksmith, 3 Bay View pl.

Farquhar Frank C. roofer, 54 Bellevue st.
Farrell John A. teamster, 16 Whitney st.
Fein Edward J. brassfinisher, 159 Highland st.
Ferren John J. agent, 28 Kempton st.
Ferrett James, butcher, 6 Bucknam st.
Finestone Nathan, merchant, 52 Francis st.
Finn Patrick J. salesman, 46A Linden Park st.
Fitzgerald Edward A. painter, 66 Calumet st.
Fitzgerald Maurice W. electrician, 2 Gore st.
Fitzgerald Thomas W. engineer, 11 Fenwood rd.
Fitzpatrick John B. storekeeper, 6 Carmel st.

Ward 19, continued.

Flahive Edward, clerk, 8 Carmel st.
Flood Frank D. clerk, 79 Centre st.
Flood Patrick E. clerk, 7 Kempton st.
Foley John T. baker, 17 King st.
Forrest Thomas, trimmer, 101 Calumet st.
Friese Joseph, stovemaker, 783 Parker st.

Gallagher Daniel J. chauffeur, 458 Parker st.
Gardner Leroy T. clerk, 10 Oswald st.
Garrity Charles S. patternmaker, 36 Cherokee st.
Gaynor Frank A. clothcutter, 27 Beech Glen st.
Gertz Henry J. teamster, 9 Cedar pk.
Gibbs Albert E. designer, 694 Huntington av.
Gill Henry F. clerk, 112 Hillside st.
Gill Patrick J. horseshoer, 6 Bickford av.
Gilligan James E. teamster, 32 St. Alphonsus st.
Gilmore John J. upholsterer, 34 Smith st.
Gilpatrick James S. florist, 177 Highland st.
Gimpel Charles A. teamster, 1 Mechanic st.
Glennon Timothy, laborer, 6 Smith-street pl.
Gollinger Carl J. laborer, 93 Elmwood st.
Good Patrick, laborer, 43 Elmwood st.
Good Thomas, teamster, 9 Conant st.
Googins John M. carriage painter, 63 Binney st.
Gormley Hubert J. foreman, 1 Worthington st.
Gossman Harry, tobacco dealer, 67 Highland st.
Governor Albert S. musician, 31 Highland Park av.
Grady William F. clerk, 58 Francis st.
Graham Peter, merchant, 650 Parker st.
Graney John, tinsmith, 10 Morley st.
Grant J. William, clerk, 468 Brookline av.
Grant Oliver S. electrician, 43 Smith st.
Guilder Nelson, salesman, 4 Longwood ter.
Guthro Joseph A. ironworker, 30 Worthington st.

Haberbash John G. foreman, 272 Ruggles st.
Hall Albert G. architect, 26 Centre st.
Hall Henry, hotelkeeper, 23 Highland av.
Hall John J. salesman, 80 Calumet st.
Hall John W. clerk, 8 Hillside st.
Hall Louis S. clerk, 7 Luteman pl.
Halloran Edward J. gardener, 52 Calumet st.
Harkins John, laborer, 313 Roxbury st.
Harrington John J. laborer, 5 Rogers av.
Harrington Lyman F. salesman, 123 Cedar st.

Ward 19, continued.

Harris Richard E. pianoworker, 76 Calumet st.
Hart Cornelius A. telegrapher, 55 Hillside st.
Hart Edward J. inspector, 76 Smith st.
Hauser Joseph, grocer, 32 Newark st.
Heintz John P. engraver, 18 Field st.
Hellewell Samuel, machinist, 27 Beech Glen st.
Helmboldt Albert, baker, 3 Folsom av.
Helmboldt George F. chemist, 4 Folsom av.
Heumuller Emil, pianomaker, 8 Morley st.
Hibbert Warren B. superintendent, 20 Highland Park av.
Hoefling Anton, shoemaker, 6 Centre pl.
Hoffman Edward J. laborer, 17 Smith st.
Hogan William J. fish clerk, 11 Longwood av.
Hughes Fred, salesman, 803 Huntington av.
Hurley Edward P. foreman, 263 Ruggles st.

Kelleher John, ironmoulder, 1465 Tremont st.
Kelley Thomas M. clerk, 45 Longwood av.
Kelly Arthur T. real estate, 144 Terrace st.
Kelly Dennis J. plumber, 180 St. Alphonsus st.
Kennedy William, roofer, 125 Smith st.
Kenney Frederick J. foreman, 88 Calumet st.
Kennon William J. inspector, 87 Hillside st.
Keogh Edward F. teamster, 56 Delle av.
Kerrigan Francis J. painter, 62 St. Alphonsus st.
Kilroy James J. fireman, 23 Newark st.
Kilroy Patrick, granitecutter, 10 Bickford st.
Kingston William P. teamster, 108 Phillips st.
Kinney John F. builder, 174 Ward st.
Kitson Fred, clerk, 9 Elmwood ct.
Klotter Friedrich, baker, 19 Newark st.
Kraft Joseph A. plumber, 81 Smith st.
Kraut John, baker, 51 Calumet st.
Kroesen John J. bookbinder, 317 Roxbury st.
Kuhn John E. printer, 180 Hillside st.
Kussmaul Albert, painter, 679 Parker st.

Laffey John J. clerk, 3 Oswald st.
Lambert John T. machinist, 46 Francis st.
Lannon George T. foreman, 129 St. Alphonsus st.
Leary John J. laborer, 290 Ruggles st.
Le Blanc John F. bookkeeper, 47 Prentiss st.
Lee James A. clerk, 120 Conant st.
Leiman Michael, painter, 75 Marcella st.
Lentz William, painter, north side Bay View pl.

Ward 19, continued.

Leonard Edward F. salesman, 38 Wensley st.
Lewando Joseph, cigarmaker, 57 Fenwood rd.
Libby Herbert H. electrician, 47 Binney st.
Littig Henry G. machinist, 16 Faxon st.
Logan Lawrence H. clerk, 12 Fisher av.
Luby John P. clerk, 87 Elmwood st.
Lynch Bartholomew J. printer, 219 Highland st.
Lynch George, wireworker, 259 Ruggles st.
Lynch John F. clerk, 2 Centre st.
Lyons Edward F. electrician, 43 Binney st.
Lyons James W. electrician, 43 Binney st.
Lyons John A. salesman, 51 Fort av.

McCabe Bernard, salesman, 198 Fisher av.
McCabe James F. foreman, 1567A Tremont st.
McCandish Thomas G. salesman, 11 New Heath st.
McCarthy John J. electrician, 32 Francis st.
McCarthy Thomas J. laborer, 12 Longwood av.
McCarty Thomas J. finisher, 38 Phillips st.
McCloskey Joseph E. salesman, 1591½ Tremont st.
McDermott John C. mason, 717 Parker st.
McDonnell James J. boxmaker, 11 Fenwood rd.
McDonough John H. teamster, 34 Alleghany st.
McElaney John F. meatcutter, 20 Thwing st.
McEleney Michael A. builder, 1500 Tremont st.
McGonagle Charles F. draughtsman, 1517½ Tremont st.
McGovern James, plumber, 2 Lawn st.
McGovern Owen, laborer, 40 Francis st.
McGowan John J. painter, 25 Faxon st.
McGrady Joseph P. salesman, 5 Pequot st.
McGuire Felix A. teamster, 832 Parker st.
McKay T. Frank, glazier, 1 Buchanan pl.
Mackenzie Charles E. shipper, 482 Brookline av.
McLaughlin Daniel, foreman, 95 Calumet st.
McLaughlin Henry C. foreman, 10 Highland av.
McLellan Charles A. blacksmith, 7 Centre st.
McMahon James, machinist, 4 Alleghany st.
McPherson John A. printer, 26 Binney st.
McTear Mortimer, accountant, 414 Ruggles st.
Maguire John, foreman, 91 Hillside st.
Mahoney Frederick W. architect, 4 Cherokee st.
Mahoney Jeremiah, breweryworker, 40 Terrace st.
Martin Edward J. chauffeur, 5 Worthington st.
Martin Hervey A. cabinetmaker, 34 Darling st.
Matthews James, butler, 15 Wigglesworth st.

Ward 19, continued.

Mayberger Charles A. metalworker, 4 Wigglesworth st.
Meegan Joseph, machinist, 1 Bickford av.
Merkle Francis C. printer, 13 Field st.
Merrill George W. laborer, 10 Greenleaf st.
Merten Isadore H. storekeeper, 40 Highland av.
Moore Edward W. M. automobiles, 80 Francis st.
Moore James, carpenter, 10 Sachem st.
Morrissey John F. merchant, 71 Centre st.
Muldoon Francis J. printer, 10 Carmel st.
Murphy Alexander R. polisher, 10 Kempton st.
Murphy Daniel W. stonecutter, 33 Kempton st.
Murphy Jeremiah E. piano polisher, 68 Whitney st.
Murphy John H. shipper, 73 Highland st.
Murray William A. electrician, 1621 Tremont st.

Neth George M. baker, 1634 Tremont st.
Nicholson Charles W. boilermaker, 727 Parker st.
Norton Stephen, teamster, 5 Longwood av.
Nye Henry J. engineer, 7 Fenwood rd.

O'Brien Thomas J. stairbuilder, 7 Oriental ct.
Ochs Aloysius J. salesman, 681 Parker st.
O'Connell Daniel J. clerk, 61 Longwood av.
O'Donnell Francis J. metalworker, 1466 Tremont st.
O'Donnell Robert, laborer, 5 Longwood-avenue ct.
O'Keefe Jeremiah J. electrician, 1 Folsom av.
O'Keefe Lawrence, electrician, 25 Darling st.
O'Leary James J. porter, 29 Leon st.
O'Meara Patrick F. clerk, 14 Oregon st.
O'Neil John T. woodcarver, 7 Leon st.
O'Neil Patrick, janitor, 588 Huntington av.
O'Neill John H. market, 50 Francis st.
O'Regan Joseph A. insurance, 105 St. Alphonsus st.
O'Shaughnessy Joseph M. buyer, 1077 Columbus av.

Pauli John, shipper, 10 Elmwood st.
Peez Charles V. carriagebuilder, 5 Bay View pl.
Peterson Frederick W. shipper, 20 Delle av.
Petherick Frederick S. millhand, 64 Phillips st.
Pfeffer Julius, foreman, 1239 Columbus av.
Power Michael A. ironworker, 12 Eldora st.
Powers Michael, clerk, 103 Conant st.
Priesing Gustave W. builder, 1174 Columbus av.

Ward 19, continued.

Rank Albert R. butcher, 5 Cherokee st.
Raulbach Stephan, finisher, 25 Station st.
Reardon John P. shipper, 12 Oswald st.
Regan Martin, superintendent, 3 Highland ter.
Reilly Charles J. foreman, 8 Malbon pl.
Rooney Henry J. printer, 69 Calumet st.
Rowley Charles J. packer, 245 Longwood av.
Ruemker Bernard H. electrician, 23 Faxon st.
Rupp John F. cigarmaker, 189 Highland st.
Ryan Dennis, carpenter, 87 Lawn st.
Ryan James J. teamster, 20 Mechanic st.
Ryan Patrick J. foreman, 99 Smith st.

Saunders Leandrew, caretaker, 261 Longwood av.
Savage Joseph, shoecutter, 715 Parker st.
Schaefer George L. furrier, 11 Smyrna st.
Schaefer Joseph W. clerk, 1 Centre pl.
Schmuck Otto, cook, 7 Elmwood ct.
Seabury Patrick, produce, 78 Hillside st.
Seligman Albert, merchant, 640 Huntington av.
Shattuck Charles H. chef, 1 Malbon pl.
Shaughnessy Michael, mason, 103 Conant st.
Shea Dennis F. grocer, 1394 Columbus av.
Shea Mortimer M. steward, 29 Phillips st.
Shea Timothy J. laborer, 79 Hillside st.
Smith John, tailor, 43 Linwood st.
Smith Robert W. machinist, 54 Francis st.
Somers Charles W. jeweler, 1 Oscar st.
Sorenson Conrad, plumber, 522 Parker st.
Sproules Thomas F. H. painter, 31 Hillside st.
Sprouls John A. laborer, 13 Delle av.
Stanton Edmund M. lithographer, 81 Fort av.
Stanton John J. shipping clerk, 94 Calumet st.
Stapleton William J. retired, 49 Hillside st.
Stoddard Orrick H. real estate, 4 Thwing st.
Stuart George W. machinist, 56 Delle av.
Sullivan Dennis P. tailor, 39 Fenwood rd.
Sullivan Jeremiah F. printer, 2 Sherbrook pl.
Sullivan Jeremiah J. pianomaker, 15 Fenwood rd.
Sullivan Michael, carpenter, 79 Fort av.
Sullivan Murtagh, merchant, 1509 Tremont st.
Sullivan Richard C. carpenter, 254 Ruggles st.
Sullivan Thomas F. painter, south side Edgar st.

Ward 19, continued.

Tagen Robert J. salesman, 50 Eliot sq.
Tierney Michael S. rubberworker, 3 Whitney pl.
Tirrell James F. plasterer, 4 Parker pl.
Tobias Nathan, tailor, 12 Linwood sq.
Tower Wesson S. pianotuner, 17 Fenwood rd.
Toye James J. clerk, 56 Field st.
Turner Arthur E. machinist, Decatur av. 1st house.
Turner James R. foreman, south side Dunlow pl.

Veasy Michael, laborer, 22 Terrace st.

Wagner August E. driver, 131 Cedar st.
Wagner Henry G. piano polisher, 21 Field st.
Walsh Daniel, autoworker, 64 Longwood av.
Walsh Patrick, laborer, 1 Newark st.
Walsh Thomas M. clerk, 105 Conant st.
Walton John E. clerk, 121 Marcella st.
Warren Giovanni, printer, 21A Highland st.
Weidman Martin A. jr. printer, 99 St. Alphonsus st.
Weiler Gustavus, paperhanger, 13 Smith st.
Wells Patrick J. rubberworker, 42 Conant st.
Whalen James F. pressman, 7 Cherokee st.
White John F. teamster, 21 Conant st.
Whitechurch John A. salesman, 406 Ruggles st.
Whitney George E. bookkeeper, 59 S. Huntington av.
Wilson George, laundryman, 1½ Rogers av.
Wilson John A. blacksmith, 708 Parker st.
Winter Theodore, teamster, 1 Ruggles ct.
Wohlleben George C. clerk, 18 Francis st.
Wohrmann Bernard, baker, 2 Linwood st.
Wolff Joseph F. compositor, 4 French ter.
Woods James J. salesman, 508 Parker st.
Woods Joseph C. produce, 123 Hillside st.

Young Thomas, clerk, 1601 Tremont st.

Zeigler Alfred M. manufacturer, 18 Cedar pk.
Zeigler Frank F. plate printer, 1631 Tremont st.

WARD 20.

Abbot Otis H. O. salesman, 8 Fenelon st.
Ackland Thomas J. editor, 87 Hamilton st.
Adams Charles A. confectioner, 25 Bowdoin st.
Adams Francis E. salesman, 111 Tonawanda st.
Adams Henry A. teamster, 39 Crescent av.
Adams John, jr. porter, 39 Sydney st.
Ahern John M. T. printer, 218 Hancock st.
Alexander William, salesman, 19 Longfellow st.
Allen Edward D. artist, 9 Hamilton st.
Allen Frederick W. electrician, 238 Kilton st.
Allen Joseph G. provisions, 18 Josephine st.
Allen Joseph H. machinist, 50 Newport st.
Altshuler Joseph, merchant, 20 Glenway st.
Amory John L. accountant, 529 Washington st.
Amsbury Joseph H. bank clerk, 34 Stanley st.
Anderson Anders F. T. superintendent, 65 Tuttle st.
Anderson Andrew G. real estate, 150 Rosseter st.
Anderson Charles W. L. awnings, 14 Robinson av.
Anderson Martin, superintendent, 17 Peverell st.
Anderson Per August, machinist, 8 Arcadia pk.
Andrews Daniel B. clerk, 97 Radcliffe st.
Anthes Rudolph, agent, 15 Vaughan st.
Anthony Henry B. salesman, 90 Tonawanda st.
Appleby John T. manufacturer, 19 Kerwin st.
Armington James R. salesman, 95 Waldeck st.
Armstrong Harry S. grocer, 29 Freeman st.
Armstrong Henry, salesman, 107 Stoughton st.
Armstrong Leonard T. clerk, 39 Alpha rd.
Ayer George W. compositor, 336 Talbot av.
Aylward William F. salesman, 219 Hamilton st.

Bachelder Samuel F. salesman, 57 Greenwood st.
Bail William G. coal dealer, 60 Sagamore st.
Balcom Albert E. merchant, 8 Lindsey st.
Ball Thomas J. salesman, 42 Gleason st.
Barclay Charles E. broker, 19 Hinckley st.
Barden Charles A. salesman, 63 Sagamore st.
Barnes John, compositor, 59 Sawyer av.
Barnes Raymond F. superintendent, 19 Denny st.
Barrett Henry N. clerk, 9 Savin Hill av.

Ward 20, continued.

Barrows Wallace V. machinist, 323 Columbia rd.
Bartholomay James P. cabinetmaker, 29 Josephine st.
Bartlett Frank M. salesman, 70 Pleasant st.
Bartow Henry T. merchant, 87 Greenbrier st.
Bates Clarence A. bookkeeper, 25 McLellan st.
Bates Thomas F. P. telegrapher, 14 Merrill st.
Bean Henry S. clerk, 38 Algonquin st.
Bearens Albert F. salesman, 96 Draper st.
Belden Augustine W. insurance, 40 Gleason st.
Benchley Henry C. insurance, 11 Rosedale st.
Bengston Theodor, painter, 111 Glenway st.
Bennett Charles J. clerk, 6 Spring Garden st.
Bennett Edward A. mason, 1403A Dorchester av.
Bennett Francis W. chemist, 9 Nottingham st.
Bennett Gilbert, manufacturer, 63 Cushing av.
Berger Henry C. stove dealer, 7 Intervale pk.
Bergman Nils Peter, contractor, 33 Holiday st.
Bergson Samuel, salesman, 24 Nixon st.
Berman Moses L. real estate, 330 Blue Hill av.
Bernard John J. photographer, 6 Rock ter.
Berry George, builder, 15 Grampian way.
Berry George Y. piano mover, 16 Bullard st.
Billcliff Arthur, salesman, 27 Mt. Ida rd.
Bird Walter C. pressman, 1217 Dorchester av.
Birmingham Joseph V. engraver, 15 Harbor View st.
Bissell Eugene, salesman, 31 Windermere rd.
Black Daniel A. salesman, 23 Saxton st.
Blair James T. draughtsman, 31 Bullard st.
Bliss George S. T. drug clerk, 211 Hancock st.
Bloom Samuel, manufacturer, 8 Fowler st.
Blumenthal Max, clothing, 1374 Dorchester av.
Bolster Frederick R. clerk, 76 Radcliffe st.
Bonner John J. clerk, 72 Draper st.
Bonney Edwin T. merchant, 3 Nightingale st.
Bourne Joseph S. clerk, 15 Clement pk.
Bradford Alexander O. contractor, 120 Stoughton st.
Bradford Frank A. manufacturer, 26 Jerome st.
Bradlee Sherman S. salesman, 88 Auckland st.
Bradley Joseph M. salesman, 65 Millet st.
Brainerd Frederick L. retired, 579 Columbia rd.
Brazier William H. painter, 7 Saxton st.
Brennan Edward F. clerk, 49 Alpha rd.
Brennan James A. publisher, 25 Rill st.
Breslin J. Henry, hotelkeeper, 25 Charlotte st.
Breslin Louis L. cablesplicer, 9 Mather st.

Ward 20, continued.

Bresnahan Patrick, bricklayer, 64 McLellan st.
Brett William F. salesman, 40 Warner st.
Bridgham Dexter W. manager, 20 Glendale st.
Briggs Albert W. engraver, 23 Bradlee st.
Brigham Charles A. printer, 15 Millet st.
Brigham Edmund S. manager, 42 Bellevue st.
Brittain William S. bookkeeper, 611 Park st.
Broadbent Herbert S. shipper, 628 W. Park st.
Broady Edward A. salesman, 63 Stanwood st.
Broderick Thomas J. manufacturer, 15 Willis st.
Brophy William, blacksmith, 156 Geneva av.
Brown Alfred J. bookkeeper, 347 Bowdoin st.
Bruce Albert F. hardware, 89 Draper st.
Bruce William C. stageman, 15 Speedwell st.
Bruno Alphonso, contractor, 25 Larchmont st.
Bruun Valdemar, bookbinder, 2 Lynnville ter.
Bryan Daniel E. master painter, 94 Brunswick st.
Bryant Ernest M. salesman, 69 Hancock st.
Buchanan William, electrician, 91 Spencer st.
Buckley Daniel J. manager, 34 Columbia rd.
Bullard George A. manager, 265 Park st.
Bullard Joseph P. grocer, 22 Glendale st.
Burbank Ralph N. naval architect, 14 Peverell st.
Burgess Harrison G. bookkeeper, 54 Mt. Everett st.
Burke James M. salesman, 99 Bloomfield st.
Burke John J. foreman, 20 Elton st.
Burke Thomas F. clerk, 210 Kilton st.
Burke William E. shipper, 40 Barry st.
Bursley William H. clerk, 14 Rosedale st.
Butler J. Howard, ship joiner, 30 Church st.
Byrne John R. clerk, 121 Hancock st.

Cahill Thomas J. agent, 66 Pleasant st.
Callahan John T. bookkeeper, 6 Victoria st.
Callahan Patrick, plumber, 123 Cushing av.
Calrow Thomas B. printer, 3 Vinson st.
Cameron James D. carpenter, 34 Arcadia st.
Campbell Louis M. contractor, 211 Hancock st.
Card John W. agent, 11 Westville rd.
Carew Daniel F. superintendent, 36 Mt. Ida rd.
Carey Frank P. millinery, 29 Lyndhurst st.
Carey Patrick F. furniture, 37A Percival st.
Carey Peter C. jr. clerk, 14 Howes st.
Carey Robert T. stewart, 224 Hamilton st.
Carleton John, painter, 1077 Dorchester av.

Ward 20, continued.

Carlson J. A. Julius, shipper, 1635 Dorchester av.
Carroll Maurice L. foreman, 15 Hallam st.
Casey Thomas, retired, 1015 Dorchester av.
Castle Henry D. accountant, 51 Wheatland av.
Cavanagh John T. 2d, building mover, 50 Adams st.
Chadbourne George W. teaming, 41 Newport st.
Chadbourne Harry G. salesman, 101 Bowdoin av.
Chadwick Winslow H. manager, 19 Moultrie st.
Chaffin Arthur G. finisher, 17 Faxon st.
Chamberlain Frank H. merchant, 69 Lyndhurst st.
Chambers Frank F. blue printer, 142 Geneva av.
Chandler Edward P. stablekeeper, 486 Quincy st.
Chapple Joseph M. editor, 34 Mayfield st.
Charnock James, foreman, 92 Sydney st.
Chase James Harold, draughtsman, 52 Bellevue st.
Chipman Charles V. fish dealer, 560 Park st.
Claflin William R. agent, 20 Saxton st.
Clark Isaac E. merchant, 32 Athelwold st.
Clark James C. printer, 147 Harvard st.
Clarke John A. D. creditman, 60 McLellan st.
Clarke Samuel H. real estate, 10 Ware st.
Clarkson William T. insurance, 11 Pinckney rd.
Claxton Henry C. electrician, 34 Norton st.
Cleary Charles F. painter, 33 Crescent av.
Clough Samuel C. draughtsman, 8 Stonehurst st.
Cobb Walter D. agent, 64 Linden st.
Cochrane Charles L. painter, 26 Newport st.
Coffin Edgar H. salesman, 8 Payson av.
Cogan David B. expressman, 62 Hancock st.
Coggin William H. merchant, 36 Rill st.
Cohen Jacob, shoe dealer, 8 Fowler st.
Colahan John J. clerk, 21 Homes av.
Colberg Charles H. marblecutter, 260 Westville st.
Coleman Charles W. salesman, 15 Saxton st.
Coleman George E. druggist, 21 Aspinwall rd.
Coleman James J. florist, 154 Whitfield st.
Coleman Richard H. cutter, 1030 Dorchester av.
Coleman William B. clerk, 22 Kimball st.
Collins Frank A. clerk, 235A Columbia rd.
Collins Frank D. salesman, 30 Nixon st.
Collins James J. manager, 1041 Dorchester av.
Collins John V. clerk, 12 Westville rd.
Collins Joseph E. clerk, 37 Corona st.
Collins Stephen J. upholsterer, 71 Saxton st.
Colpoys William P. clerk, 253 Park st.

Ward 20, continued.

Colson James B. telegrapher, 106 Draper st.
Conant Charles H. bank clerk, 171 Savin Hill av.
Conary Frank I. grocer, 99 Greenwood st.
Concannon Michael, carpenter, 1165 Dorchester av.
Conlon John J. plumber, 300 Savin Hill av.
Conlon Joseph, plumber, 304 Savin Hill av.
Connell George, clerk, 11 Rill st.
Connington George W. plumber, 62 East st.
Connolly Francis J. druggist, 8 Chase st.
Connolly George A. foreman, 122 Vinson st.
Connor Richard L. clerk, 33 Kilton st.
Corbett Frederick A. real estate, 125 Washington st.
Corbett William T. salesman, 9 Hallam st.
Corcoran Daniel J. advertising, 41 Bakersfield st.
Corcoran George C. manufacturer, 47 Belfort st.
Courtney Stephen A. clerk, 77 Savin Hill av.
Cowan Charles O. druggist, 11 Howe st.
Craddock Samuel J. bookkeeper, 214 Hancock st.
Crapon Josiah S. manager, 97 Bloomfield st.
Creber Francis C. carpenter, 28 Abbot st.
Cressey Ernest A. pianos, 27 Moultrie st.
Crowley John F. plumber, 1109 Dorchester av.
Crowley Joseph L. salesman, 32 Holiday st.
Crowley Michael A. horseshoer, 9 Taft st.
Cumming Harry R. real estate, 608 Park st.
Cummings Gilbert H. treasurer, 19 Larchmont st.
Cummings Patrick, ironworker, 8 Howes st.
Curry Francis W. jr. salesman, 229 Centre st.
Curtin James A. steward, 423 Geneva av.
Curtis Charles A. druggist, 10 Willis st.
Custance William E. mason, 21 Leedsville st.
Cutter Edward E. salesman, 21 Allston st.

Dahl John W. salesman, 120 Cushing av.
Dalton William J. butcher, 17 Grant st.
Daly Daniel J. real estate, 129 Cushing av.
Daly Joseph M. publisher, 14 Tuttle st.
Daly William J. clerk, 109 Glenway st.
D'Angelo Frank M. insurance, 13 Grant st.
Dannahy David L. watchmaker, 52 W. Tremlett st.
Davis Charles A. chemist, 28 Howe st.
Dean George J. plumber, 70 Whitfield st.
Deane Thomas, clerk, 10 Wesley av.
Delano Raymond P. real estate, 28 Mather st.
Delcey Charles, engraver, 261 Kilton st.

Ward 20, continued.

Delehanty Charles E. clerk, 30 Wesley av.
Delesdernier Fred A. clerk, 42 Bloomfield st.
Delury Timothy J. bookkeeper, 69 Mayfield st.
Dervin James F. machinist, 10 Wave av.
Desaulniers C. L. Arthur, pharmacist, 11 Taft st.
Desmond Daniel F. clerk, 101 Wheatland av.
Devine William P. hotel proprietor, 17 Cottage side.
DeVito William, bookkeeper, 64 Glenway st.
Dickerson Frederick C. sign painter, 20 Le Roy st.
Dierkes William F. manager, 522 Park st.
Dill Benjamin S. painter, 36 Spring Garden st.
Dillon Patrick H. clerk, 77 Pleasant st.
Dingley James Edward, salesman, 10 Wales st.
Dinsmore Henry N. manager, 37 W. Tremlett st.
Dion Peter Alfred, sign painter, 8 Cottage pk.
Ditchett William L. salesman, 5 Sagamore st.
Ditmars Frederic V. electrician, 48 Hewins st.
Dodge Hayward C. hardware, 22 Bradlee st.
Dodge Nathaniel B. stenographer, 49 Bowdoin av.
Dodge Wilbur H. superintendent, 34 Topliff st.
Doherty D. Frank, real estate, 61 Bernard st.
Doherty Daniel F. merchant, 16 Mather st.
Doherty Eugene, coal dealer, 54 Esmond st.
Doherty Philip J. jr. salesman, 804 Blue Hill av.
Dolan Charles H. real estate, 27 Hancock st.
Dolan Joseph C. provisions, 165 Glenway st.
Donahoe Patrick M. salesman, 12 Waldeck st.
Donahue Frank J. editor, 106 Glenway st.
Donlan John C. janitor, 6 Conrad st.
Donnelly Peter, tinsmith, 378 Bowdoin st.
Donovan Augustine A. haberdasher, 6 Paisley pk.
Donovan John H. real estate, 26 Potosi st.
Donovan Joseph P. engraver, 68 Grampian way.
Donovan Walter J. treasurer, 294 Park st.
Dooley James B. bank clerk, 127 Radcliffe st.
Dooley John A. bookkeeper, 1028 Dorchester av.
Doolin Thomas F. salesman, 32 Church st.
Doran Edward, gardener, 87 Quincy st.
Doten Charles C. real estate, 21 Bloomfield st.
Doten Harry L. metal dealer, 131 Glenway st.
Doten Walter L. salesman, 1 Bradshaw st.
Dowd Harry J. salesman, 10 Nightingale st.
Dowd Joseph L. clerk, 33 Dakota rd.
Downing Francis H. salesman, 15 Mather st.
Downing George, manager, 26 Longfellow st.

Ward 20, continued.

Doyle Joseph J. printer, 58 Greenwich st.
Drevet Jules M. salesman, 11 Maybrook st.
Dreyer Henry P. decorator, 3 Herbert st.
Driscoll Charles E. salesman, 10 York st.
Duckering Charles, clerk, 63 Radcliffe st.
Duff Simon S. foreman, 10 Belfort st.
Duff William, builder, 32 Belfort st.
Duffly Thomas F. salesman, 15 Spencer st.
Duncan Robert, bookbinder, 80 Bowdoin st.
Dwelley Herbert F. signmaker, 6 Trull st.
Dwyer John E. stairbuilder, 1294 Dorchester av.
Dwyer Thomas F. shipper, 19 Leedsville st.

Eastman Charles H. contractor, 15 Kineo st.
Eddy George F. clerk, 29 Tremlett st.
Eldredge Davis F. shipper, 11 Ditson st.
Eldridge Arthur, salesman, 69 Harvard st.
Eller Harley M. electrician, 48 Claybourne st.
Ellms George O. joiner, 80 Topliff st.
Elston Thomas A. contractor, 26 Mayfield st.
Elwood John E. bookkeeper, 1 Conrad st.
Everbeck Charles P. teamster, 39 Ditson st.
Everett Frank E. provisions, 81 Pleasant st.
Everett Thomas M. insurance, 60 Radcliffe st.
Everton John, carpet dresser, 51 Homes av.
Ewell John Q. electrician, 42 Corona st.

Fairfield Edward H. laundryman, 25 Peverell st.
Falvey Daniel J. livery stable, 71 Romsey st.
Farrell James H. shipper, 16 Spring Garden st.
Farrell John S. foreman, 167 Hamilton st.
Farren John W. artist, 31 Taft st.
Farrington Horace E. broker, 20 Everett rd.
Faulkner James R. coffee roaster, 91 Adams st.
Feeley James A. electrician, 33 Vaughan av.
Ferguson Frank W. architect, 19 Trescott st.
Fessenden William, agent, 29 Page st.
Fetherston Vincent T. treasurer, 594 Blue Hill av.
Finley Henry P. clerk, 43 Wesley av.
Finn Charles D. hatter, 102 Draper st.
Finnegan James B. boots and shoes, 80 Pleasant st.
Fisher Arthur V. advertiser, 28 Gaylord st.
Fisher Arthur W. insurance, 80 Stoughton st.
Fisher Lucien F. printer, 24 Westville st.
Fitton James A. bookkeeper, 16 Bowdoin av.

Ward 20, continued.

Fitts Frederick C. leather sorter, 7 Hopestill st.
Fitzgerald James R. engraver, 353 Bowdoin st.
Fitzgerald Thomas J. printer, 9 Newport st.
Fitzpatrick Charles A. electrician, 1281 Dorchester av.
Flaherty Thomas S. carpenter, 30 Harbor View st.
Flannery James F. clerk, 7 Mayfield st.
Fletcher Edward M. clerk, 34 Charles st.
Fletcher Henry W. J. moulder, 74 Auckland st.
Flynn John J. clerk, 24 Erie st.
Flynn William J. cabinetmaker, 22 Roach st.
Flynn William P. clerk, 9 Conrad st.
Fogg David H. salesman, 95 Bloomfield st.
Fogg George R. tea tester, 2 Westcott st.
Fonseca Henry, merchant, 15 Morrill st.
Forbes William J. printer, 38 Harvard st.
Forgie James T. harness, 17 Potosi st.
Forrester Joseph J. bookkeeper, 75 McLellan st.
Foster Charles, superintendent, 10 Margaret st.
Fowler Albert E. salesman, 812 Blue Hill av.
Fowler Albert H. carpenter, 43 Hancock st.
Fox George B. clerk, 6 De Wolf st.
Fox Peter L. bank clerk, 152 Whitfield st.
Fox Walter S. real estate, 24 Trull st.
Franklin Thomas J. compositor, 84 Hamilton st.
Frazer Samuel W. artist, 220 Savin Hill av.
Frederic Burton L. provisions, 17 Wellesley pk.
Freedman Jacob, cotton waste, 9 Faulkner st.
Freedman Manney J. manufacturer, 48 Wolcott st.
Fretch Arthur B. clerk, 157 Adams st.
Fries James W. A. salesman, 70 Kingsdale st.
Frost Alba B. caterer, 10 Kilton st.
Fuller William E. bookkeeper, 366 Geneva av.
Fulton William, provisions, 44 Linden st.

Gale George E. banker, 7 Alpha rd.
Galvin Harry T. printer, 33 Faulkner st.
Gardner John W. clothcutter, 86 Draper st.
Garraghan Martin F. retired, 91 Harvard st.
Garrity John F. foreman, 9 Nightingale st.
George Elias Philip, painter, 19 Roach st.
Gilliland Augustus R. builder, 8 Pleasant st.
Gillman Herbert A. tailor, 23 Thornley st.
Gilman Charles C. insurance, 9 Pearl st.
Glavin John J. gasfitter, 12 Fifield st.
Glazebrook Thomas H. teamster, 2 Clarkson st.

Ward 20, continued.

Goddard Julius B. bookkeeper, 81 Brunswick st.
Goggin Patrick, shipper, 72 Fowler st.
Goodine David P. superintendent, 22 Nightingale st.
Goodspeed Edward S. chef, 17 Greenwood st.
Gough Joseph F. insurance, 83 Harvard st.
Grace Charles J. agent, 328 Geneva av.
Grafton Harry C. manufacturer, 31 Bradlee st.
Graham Arthur F. merchant, 12 Thane st.
Graham Walter A. janitor, 499 Columbia rd.
Grainger Alexander C. salesman, 21 Abbot st.
Greene Oliver D. contractor, 33 Aspinwall rd.
Grey George P. stationery, 17 De Wolf st.
Griffin John H. dry goods, 14 Trull st.
Griffin John T. foreman, 6 Fifield st.
Gross William J. printer, 27 Spring Garden st.
Guptill Albert W. manager, 15 York st.

Haddock Thomas E. salesman, 9 Harvard av.
Hagen Frederick C. woodturner, 4 Minton st.
Haggerty Jeremiah F. machinist, 167 Sydney st.
Haggerty Patrick T. telegrapher, 35 Harbor View st.
Haigh Richard W. printer, 43 Kilton st.
Haley Charles V. carpenter, 8 Spring Garden st.
Haley Pierce S. auctioneer, 21 Sydney st.
Hall George B. salesman, 12 Intervale pk.
Hamilton Robert, contractor, 103 Geneva av.
Hanly Fred C. merchant, 33 Moultrie st.
Hansen Henry, painter, 3 Maryland st.
Harding Richard O. broker, 546 Washington st.
Hardy William B. painter, 562 Blue Hill av.
Harrington Alonzo F. printer, 975 Dorchester av.
Harrington James P. architect, 68 Bradshaw st.
Harris Reuben, druggist, 697 Columbia rd.
Harris Walter C. salesman, 686 Blue Hill av.
Harrison Nathan C. treasurer, 84 Melville av.
Hart Horace A. president, 25 Eldon st.
Hartford Arthur F. floorman, 104 Greenwood st.
Hartigan John J. salesman, 117 Bowdoin st.
Harty Joseph L. clerk, 9 Elton st.
Harvey George P. machinist, 61 Crescent av.
Hathaway Joseph B. brick mason, 160 Pleasant st.
Hauver Alfred N. machinist, 5 Charles st.
Havey John A. teamster, 13 Greenwich pl.
Hawes Frederick P. cutter, 1 Allston st.
Hawes Silas G. pictures, 19 Carmen st.

Ward 20, continued.

Hawkes Henry A. shoecutter, 13 Maryland st.
Hayes William J. manufacturer, 47 Bowdoin st.
Haynes William E. machinist, 29 Newport st.
Hayward Howard A. fish dealer, 24 Potosi st.
Hayward James W. bookkeeper, 368 Quincy st.
Healey Edward H. shipper, 16 Stonehurst st.
Healey William M. salesman, 564 Washington st.
Healy Dennis M. storekeeper, 17 Upland av.
Healy Jeremiah, laborer, 259 Washington st.
Heavey Patrick, salesman, 10 Ellet st.
Henderson Wesley S. packer, 261 E. Cottage st.
Hennessy James B. merchant, 36 Richfield st.
Hensen Julius F. T. clerk, 57 Harbor View st.
Hibbard Thomas, treasurer, 17 Nottingham st.
Hickey Timothy J. provisions, 39 Harvard st.
Higgins John G. clerk, 60 Romsey st.
Higgins William, foreman, 1020 Dorchester av.
Hill George C. bookkeeper, 582 Blue Hill av.
Hill Jacob O. clerk, 4 Endicott ter.
Hobson George H. treasurer, 42 Pleasant st.
Hodgkins Moses R. insurance, 29 Elmont st.
Hogan Michael J. grocer, 18 Esmond st.
Holbrook Pinckney, real estate, 20 Percival st.
Holden George A. clothcutter, 388 Geneva av.
Holland John H. provisions, 35 East st.
Holmes George L. gasfitter, 70 Romsey st.
Holn James H. printer, 1079 Dorchester av.
Hopkins George P. druggist, 13 Maryland st.
Horan Cornelius, salesman, 18 Wilbur st.
Horan Thomas A. painter, 18 East st.
Hough Charles T. real estate, 5 Ware st.
Houghton Alfred N. draughtsman, 1 Westcott st.
Houghton Edward T. clerk, 102 Wheatland av.
Howard Henry, builder, 25 Upland av.
Howard Thomas, builder, 22 Greenbrier st.
Howell William T. carpenter, 251 Kilton st.
Hoye James C. janitor, 4 Austin av.
Hoyt George H. salesman, 10 Barry st.
Hubbard Joseph M. foreman, 32 Fowler st.
Hubbard Willard B. plumber, 9 Sydney st.
Huckins George A. grocer, 6 Wilbur st.
Hufton George W. foreman, 48 Saxton st.
Hughes John A. shoes, 388 Columbia rd.
Hughes Thomas R. architect, 108 Bloomfield st.
Hunneman George H. salesman, 17 Algonquin st.

Ward 20, continued.

Hunter Allen R. music teacher, 42 Bellevue st.
Hunter Thomas, electrotyper, 17 School st.
Hurley John F. lather, 214 Westville st.
Husband Bernard, watchmaker, 38 Fox st.
Hutchinson Marcus M. jr. clerk, 12 Bradlee st.

Igoe William P. clerk, 27 Maryland st.

Jackson Albert A. clerk, 1507A Dorchester av.
Jackson Arthur J. clerk, 19 Peverell st.
Jackson Jacob, shoes, 85 Quincy st.
Jackson Simon, salesman, 199 Columbia rd.
Jacques Elliott D. publisher, 31 Wellesley pk.
Jahensen Peter C. baker, 106 Harvard st.
Jenkins Angus A. clerk, 7 Rock ter.
Johnson Carl G. cabinetmaker, 11 Ditson st.
Johnson George, carpenter, 4 Maryland st.
Johnson Hugo A. machinist, 349 Savin Hill av.
Johnson L. Frank, superintendent, 68 Kenwood st.
Johnson Oscar B. agent, 72 Greenwood st.
Johnson Walter F. dry goods, 28 Belfort st.
Johnston John J. jr. builder, 16 Morse st.
Jones Elmer A. insurance, 11 Intervale pk.
Jordan Edwin F. clerk, 39 Holiday st.
Joy Robert P. secretary, 27 Kenberma rd.
Julian Robert A. agent, 47 Spencer st.

Keane John M. horseshoer, 5 Centre av.
Keane Michael D. packer, 7 Greenmount st.
Keefe James J. clerk, 6 Highland st.
Keefe John H. jr. sign painter, 94 Auckland st.
Keefe John W. bookkeeper, 8 Longfellow st.
Keene Walter S. jr. salesman, 812 Blue Hill av.
Kehew Benjamin S. clerk, 431 Washington st.
Kelcourse Michael J. marbleworker, 1344 Dorchester av.
Kelley John T. moulder, 9 Minton st.
Kelley Joseph A. clerk, 77 Spencer st.
Kelly James D. contractor, 17 Intervale pk.
Kelly John D. clerk, 57 Charlotte st.
Kelly John J. plumber, 95 Devon st.
Kelly Richard J. mechanic, 104 Topliff st.
Kennard Alexander D. broker, 19 Dakota st.
Kennedy James M. compositor, 132 Pleasant st.
Kennedy Walter A. real estate, 126 Adams st.
Kenney John J. salesman, 61 Robinson st.

Ward 20, continued.

Kenney Mark H. cableman, 19 Newport st.
Kent James E. chauffeur, 34 Elmont st.
Kenyon William N. secretary, 12 Longfellow st.
Keohane Timothy, salesman, 56 Saxton st.
Kessler Joseph M. lamp trimmer, 30 Fifield st.
Kidder Charles D. superintendent, 84 Harvard st.
Kidder Edwin R. agent, 23 Abbot st.
Killion George W. manufacturer, 14 Intervale pk.
Killoran John, foreman, 3 Greenmount st.
Kimball Joseph E. salesman, 12 Romsey st.
King Edward A. manufacturer, 415 Washington st.
King Francis S. musician, 109 Radcliffe st.
Kline Alexander, printer, 93 Devon st.
Knight William T. manager, 6 Harlem st.
Knott Theodore C. superintendent, 85 Auckland st.
Knowlton Ellery F. pressman, 34 Fox st.
Knowlton George E. bookkeeper, 26 Woodland av.

Lafrance Ambrose R. H. papercutter, 19 Hendry st.
Lake George H. real estate, 808 Blue Hill av.
Lally Edward A. soap dealer, 5 Upland av.
Lamont Peter F. builder, 5 Midland st.
Lampie William, cigarmaker, 41 Lindsey st.
Lane Edward P. cabinetmaker, 22 Norton st.
Lane Herbert S. silversmith, 102 Radcliffe st.
Lanigan Joseph E. violin teacher, 587 Columbia rd.
Larrabee William F. clerk, 55 Stoughton st.
Law Herbert J. general agent, 131 Savin Hill av.
Lawler Joseph, painter, 16 Faulkner st.
Lawrence George E. photographer, 23 Kingsdale st.
Leach Charles H. clerk, 115 Kilton st.
Learned Clarence C. salesman, 192 Westville st.
Lehy Geoffrey B. merchant, 45 Algonquin st.
Leighton George H. superintendent, 37 Longfellow st.
Leighton Guy R. manager, 38 Auckland st.
Leman J. Howard, banker, 14 Pearl st.
Lennon John B. real estate, 836 Blue Hill av.
Libbey Frank H. salesman, 214 Harvard st.
Lindsay Charles H. painter, 224 Harvard st.
Liston John J. clerk, 23 Gardner av.
Littlefield Henry A. carpenter, 16 Romsey st.
Locke Edward S. stablekeeper, 33 Bullard st.
Lord Frederick M. machinist, 136 Stoughton st.
Lordan Denis J. agent, 5 Strathcona rd.
Love Ferdinand E. manager, 108 Draper st.

Ward 20, continued.

Lovejoy Fred A. jeweler, 12 Donkin ter.
Lowell Frederick E. clerk, 36 Saxton st.
Lustig Simon, optometrist, 466 Geneva av.
Lyman Thomas H. carpenter, 1215 Dorchester av.
Lynch Daniel E. contractor, 113 Dakota st.
Lynch Joseph A. salesman, 14 School st.

McAleney Thomas H. trunkmaker, 114 Hamilton st.
McCann M. James, steamfitter, 100 Westville st.
McCarthy William C. blacksmith, 105 Bowdoin st.
McConologue James J. clerk, 44 Fox st.
McCordick John A. agent, 34 Faulkner st.
McCormick William Morris, boatbuilder, 74 Westville st.
McDevitt Edward J. paper ruler, 16 Arcadia pk.
Macdonald Alexander J. compositor, 53 Norton st.
McDonald Alexander J. foreman, 17 Taft st.
Macdonald Benjamin D. real estate, 24 Montello st.
MacDonald George B. contractor, 43 Bowdoin st.
MacDonald John M. painter, 36 Faulkner st.
McDonald Joseph H. carpenter, 84 Clarkson st.
McDonnell James, salesman, 77 Harbor View st.
McDonough Thomas W. florist, 77 Millet st.
MacDougall Samuel R. patternmaker, 71 Harbor View st.
McFarlane Archibald, carpenter, 11 Iowa st.
McGee John J. carpenter, 418 Bowdoin st.
McGee William J. manager, 1 Pearl st.
MacGerigle William E. manager, 115 Radcliffe st.
McGrail Anthony J. manager, 30 Tuttle st.
McGuire James W. painter, 2 Faulkner circle.
McHugh Myles F. blacksmith, 50 Greenwich st.
McInnes Angus A. civil engineer, 95 Sawyer av.
Mack Laurence, salesman, 3 Harvard av.
MacKay Clarence E. decorator, 97 Cushing av.
McKenna George S. millinery, 37 Charlotte st.
McKenna Joseph, compositor, 82 Wheatland av.
Mackintosh Joseph P. bookkeeper, 50 Tonawanda st.
McKissick William D. superintendent, 8 York st.
Macksey Joseph, salesman, 11 Gaylord st.
McLaughlin Charles, bookkeeper, 7 Margaret st.
McLaughlin Frederick C. painter, 5 Ellsworth st.
McLaughlin James E. architect, 88 McLellan st.
McLaughlin James H. salesman, 74 Dakota st.
McLaughlin James J. brassfinisher, 267 Washington st.
McLoughlin Edward F. agent, 11 Holiday st.
McMahon John F. clothing cutter, 62 Harbor View st.

Ward 20, continued.

McManus Joseph H. grocer, 78 Mayfield st.
McMorrow James J. contractor, 201 Hancock st.
McMurry Lawrence J. salesman, 26 Gaylord st.
McNamara Daniel W. printer, 254 Westville st.
McNamara James H. painter, 29 Sudan st.
McSweeney Patrick, mason, 9 Linden st.
Magee William J. agent, 4 Wellesley pk.
Magrath Leo J. supplies, 41 Hamilton st.
Maguire Edward E. salesman, 48 Robinson av.
Mahan Edward, jr. cabinetmaker, 13 Roach st.
Mahan Francis A. jr. foreman, 19 Vaughan st.
Mahan George T. janitor, 1288 Dorchester av.
Maher Patrick J. mason, 144 Westville st.
Mahoney Cornelius J. jr. clerk, 701 Columbia rd.
Mahoney John A. rectifier, 42 Ditson st.
Maley Henry A. superintendent, 17 Southern av.
Malley James, foreman, 36 Erie st.
Malone William E. machinist, 22 Savin Hill av.
Maney Maurice H. contractor, 16 Paisley pk.
Manning John L. clerk, 130 Dakota st.
Mansfield Frederick H. bookkeeper, 18 Tremlett st.
Mansfield Gideon M. accountant, 24 Melville av.
Manson Charles E. reporter, 7 Holiday st.
Marsh William E. merchant, 119 Washington st.
Marsters Albert R. electrotyper, 5 Dahlgren st.
Martin Thomas F. merchant, 194 Savin Hill av.
Martis Peter J. cloth sponger, 21 Elmont st.
Mason George H. caterer, 4 Belfort st.
May Edward D. printer, 32 W. Tremlett st.
May Frederick G. printer, 34 Adams st.
May George A. bookkeeper, 132 Glenway st.
Meehan John J. printer, 26 Ellet st.
Meehan John T. plumber, 54 Newport st.
Meisse Joseph V. piano tuner, 8 Warner st.
Mellen William, machinist, 24 Standish st.
Meloy Edward, broker, 35 Hewins st.
Merle Edward J. printer, 17 Raven st.
Miles William J. upholsterer, 242 Kilton st.
Miller Harry, shoes, 14 Everett av.
Miller John, stevedore, 14 Hartland st.
Miller Julius, cigarmaker, 128 Stanwood st.
Miller Sherburne N. builder, 67 Kenwood st.
Milliken Michael T. salesman, 28 Elmont st.
Minard Percy I. agent, 579 Columbia rd.
Minard Whilden B. cutter, 426 Bowdoin st.

Ward 20, continued.

Minchin George B. salesman, 22 Taft st.
Miner Clarence H. G. manager, 12 Upham av.
Minot William H. builder, 33 Algonquin st.
Mohan John E. cutter, 87 Whitfield st.
Mohor Marius L. superintendent, 9 Howe st.
Monahan Michael, plasterer, 52 Corona st.
Morgan Fred L. creamery, 682 Blue Hill av.
Morgan John P. bookkeeper, 75 Tonawanda st.
Moriarty Michael J. clerk, 18 Wesley av.
Morrell Ralph P. salesman, 7 Paisley pk.
Morrill Jenness E. storekeeper, 16 Standish st.
Morrison William H. machinist, 30 Josephine st.
Morse John F. salesman, 7 Bicknell st.
Morton John, manager, 13 Merlin st.
Morton Robert, carpenter, 61 Elmo st.
Moynahan Timothy J. jr. manager, 31 Kenberma rd.
Mudgett Charles H. merchant, 9 Powellton rd.
Mullen Frank N. bookbinder, 1148 Dorchester av.
Mullen John H. coppersmith, 24 Charles st.
Mulligan Thomas A. salesman, 4 Payson av.
Munroe Bordon, shoecutter, 66 Grampian way.
Murdock Raymond F. salesman, 12 Allerton rd.
Murphy Alfred H. salesman, 5 Coleman st.
Murphy Charles B. teamster, 296 Kilton st.
Murphy James T. upholsterer, 45 Olney st.
Murphy John A. salesman, 42 Longfellow st.
Murphy John W. gasman, 43 Freeport st.
Murphy Michael E. rigger, 19 De Wolf st.
Murphy Patrick H. salesman, 41 Kimball st.
Murphy Richard T. meter repairer, 94 Pleasant st.
Murphy Thomas A. clerk, 33 Melville rd.
Murphy Thomas J. horseshoer, 36 Harlem st.
Murry Anthony F. fruit dealer, 14 Davitt st.

Nason Walter C. bookkeeper, 259 Kilton st.
Neil Samuel T. florist, 501 Park st.
Nelson Abram H. telegrapher, 71 Esmond st.
Neville William J. bookkeeper, 6 Trent st.
Newcomb Frank L. salesman, 9 Bullard st.
Nichols Frank L. machinist, 125 Stoughton st.
Nichols William A. manager, 225 Centre st.
Nicholson Herbert J. carpenter, 20 Browning av.
Nicklason August, cabinetmaker, 335 Savin Hill av.
Niles Lawrence E. bookkeeper, 7 Morse st.
Nixon Charles, clerk, 9 Romsey st.

Ward 20, continued.

Noble Arthur E. mover, 1322 Dorchester av.
Nolan Daniel J. jr. plumber, 172 Harvard st.
Nolan James J. stonemason, 1364 Dorchester av.
Nolan Michael F. mover, 12 Belfort st.
Noonan Edward J. patternmaker, 2 Romsey st.
Norwood Albert J. clerk, 7 Harvard st.
Nowell Charles T. carpenter, 34 Gleason st.
Nugent Thomas B. papercutter, 33 Lyon st.

Oates Joseph S. signwriter, 55 Saxton st.
O'Brien James J. artist, 600 Blue Hill av.
O'Brien John, carpenter, 52 Hecla st.
O Brien John J. compositor, 40 Auckland st.
O'Byrne James F. telegrapher, 37 Kerwin st.
O'Connor Edward B. transfer agent, 19 Trull st.
O'Connor John A. salesman, 146 Spencer st.
O'Connor Sylvester J. L. compositor, 108 Spencer st.
O'Donnell Henry, salesman, 195 E. Cottage st.
O'Hara Lionel E. real estate, 10 Carmen st.
O'Leary John, produce dealer, 111 Pleasant st.
Olson Hugo T. machinist, 36 Raven st.
O'Meara Henry J. real estate, 135 Kilton st.
O'Neil James J. painter, 73 Savin Hill av.
O'Neil John J. plumber, 1393 Dorchester av.
O'Rourke James, blacksmith, 40 Spring Garden st.
O'Rourke Thomas W. real estate, 14 Windermere rd.
Ourish Wilson, automobiles, 58 Tonawanda st.

Packard Harris W. foreman, 97 Sydney st.
Parker Benjamin W. broker, 4 Hopestill st.
Parker Joseph I. fixturehanger, 169 Westville st.
Parkinson James H. shipper, 18 Oakley st.
Parmelee Frank H. manager, 11 Penhallow st.
Parr Clarence E. salesman, 3 Standish st.
Parritt Ira H. salesman, 133 Stoughton st.
Patten Henry G. clerk, 205 Savin Hill av.
Paul William J. real estate, 123 Bowdoin st.
Pearce Adolph G. grocer, 30 Pleasant st.
Pearson John W. civil engineer, 26 Tremlett st.
Pease Charles, superintendent, 27 Willis st.
Peck Charles F. jr. salesman, 579 Columbia rd.
Peirce Charles A. estimator, 28 Shafter st.
Penfield Frank H. machinist, 95 Topliff st.
Perkins Augustus G. paper, 20 Tremlett st.
Perkins Samuel F. advertising, 14 Rockland av.

Ward 20, continued.

Perry Anthony A. salesman, 42 Barry st.
Phelan Merton D. inventor, 1007 Dorchester av.
Phelps Edwin J. clerk, 25 Faxon st.
Philbrick Hazen P. accountant, 16 Mt. Bowdoin ter.
Phillips Clifford L. clerk, 3 Freeman st.
Phillips Fred G. fish merchant, 90 Bloomfield st.
Phinney Wallace B. coal, 24 Kenwood st.
Pinkham Ralph D. W. clerk, 427 Geneva av.
Pinkofsky Aaron, printer, 60 Devon st.
Pinkofsky Morris L. salesman, 75 Elmo st.
Pollock Clement L. newspaperman, 124 Glenway st.
Porter Asa H. agent, 115 Bowdoin st.
Porter George J compositor, 44 Longfellow st.
Power Charles O. editor, 14 Brenton st.
Powers John T. jr. grocer, 21 Columbia rd.
Preece Arthur W. printer, 91 Savin Hill av.
Prendergast James J. machinist, 102 Sydney st.
Prescott William H. merchant, 39 Stanley st.
Preston Everett A. agent, 38 Nightingale st.
Price Albert D. clerk, 47 Hewins st.
Priest Everett G. superintendent, 31 Rosedale st.
Prior Melvin H. teller, 12 Puritan av.
Prior Thomas J. bookkeeper, 15A Kilton st.
Pritchard Harry L. gas engineer, 14 Sagamore st.
Proctor Charles L. carpenter, 69 Sagamore st.
Prouty Osborne B. clerk, 126 Dakota st.
Purcell James J. manager, 15 Greenwood st.
Putnam Samuel, cashier, 43 Fowler st.

Radlo Ephraim, stenographer, 43 Devon st.
Raftery James H. packer, 90 Whitfield st.
Rand Howard C. broker, 9 Windermere rd.
Rand William B. salesman, 18 Morrill st.
Randall Charles A. jr. manager, 107 Draper st.
Rankin Joseph L. merchant, 31 Lindsey st.
Ray George F. carpenter, 6 Westville rd.
Rayner Artemas W. builder, 247 Harvard st.
Read Charles E. jr. salesman, 500 Blue Hill av.
Redican James J. grocer, 22 Leroy st.
Redmond George F. merchant, 30 Millet st.
Regan John A. shipper, 32 Bay st.
Reinstein Samuel S. merchant, 219 Harvard st.
Reynolds George A. grocer, 73 Waldeck st.
Richards Alphonse P. salesman, 106 Geneva av.
Richards George A. salesman, 800 Blue Hill av.

Ward 20, continued.

Ricker John H. machinist, 2 Evandale ter.
Riley George A. merchant, 79 Waldeck st.
Riley John E. salesman, 14 Waterlow st.
Ripley Charles, clerk, 173 Harvard st.
Ripley Edward J. clerk, 7 Mt. Everett st.
Ripley Walter J. clerk, 71 Savin Hill av.
Roberts Arthur J. bookkeeper, 33 Bellevue st.
Roberts Frederick W. florist, 68 Draper st.
Roberts James, roofer, 16 Freeport st.
Robertson John H. mattressmaker, 199 Brunswick st.
Robinson Charles B. mason, 49 Greenbrier st.
Robinson Nathan W. real estate, 242 Savin Hill av.
Roche Thomas J. provisions, 5 Doris st.
Rogers Cornelius E. brassworker, 14 Victoria st.
Rogers George V. machinist, 5 Longfellow st.
Rooney Henry, superintendent, 24 Everett av.
Rose James W. hardware, 27 Bourneside st.
Ross George D. carpenter, 214 Washington st.
Ross J. Arthur, manager, 415 Seaver st.
Rowe Ernest L. cashier, 14 Trescott pl.
Rundquist Walter H. bookkeeper, 116 Dakota st.
Runey George L. foreman, 14 Fifield st.
Russell James D. systematizer, 37 Holiday st.
Ryan Edward S. gardener, 72 Wheatland av.
Ryan John F. clothier, 5 Standish st.
Ryan John M. grocer, 100 Savin Hill av.
Ryder Willie P. forwarder, 1 Thane st.

Sallaway George H. grocer, 125 Cushing av.
Sampson Harry P. clerk, 205 E. Cottage st.
Sanborn James F. salesman, 21 Paisley pk.
Sandell Nels August, pianomaker, 9 Grampian way.
Sanders Frederick H. clerk, 44 Glenway st.
Sandin Ernst W. pianomaker, 45 Lyon st.
Sands Franklin C. shipper, 10 Sydney st.
Sawyer Alonzo J. insurance, 12 Fenelon st.
Scally Michael J. insurance, 24 Saxton st.
Scamman Jeremiah B. engraver, 665 Columbia rd.
Scanlan Henry W. clerk, 27 West Tremlett st.
Schurman Thomas W. printer, 15 Josephine st.
Schwafle Joseph J. metal spinner, 98 Harvard st.
Scott Richard W. A. bookkeeper, 12 Larchmont st.
Scott Seymour B. salesman, 421 Quincy st.
Seaver Latimer S. chemist, 39 Allston st.
Seely Thomas H. designer, 60 Sawyer av.

Ward 20, continued.

Segal Louis, pawnbroker, 32 Harlem st.
Severance George A. salesman, 451 Geneva av.
Shanahan Walter D. engraver, 3 Sudan st.
Sharp Everett H. banker, 9 Allston st.
Shaw William, shopkeeper, 118 Cushing av.
Shea Francis M. manager, 49 Faxon st.
Shea Luke F. foreman, 11 De Wolf st.
Sheehan Daniel B. gardener, 1334 Dorchester av.
Sheehan Joseph J. electrician, 45 Hecla st.
Sheehan Patrick H. salesman, 1063 Dorchester av.
Sheridan Peter F. machinist, 75 Adams st.
Sherman Franklin B. salesman, 144 Harvard st.
Sherman George S. retired, 33 Grampian way.
Sherman Lester P. clerk, 16 Castle Rock st.
Sherwin Mark, woolen dealer, 18 Wolcott st.
Shewbridge William H. decorator, 11 Ditson st.
Shinners John T. manager, 50 Sydney st.
Shorey Sumner G. insurance, 27 Ditson st.
Silsbee Peter J. grocer, 130 Hamilton st.
Silverman Max, salesman, 94 Normandy st.
Simmons Charles F. insurance, 20 Nottingham st.
Simmons William O. manufacturer, 101 Westville st.
Simonds George W. printer, 46 Bicknell st.
Skinner Ernest M. organ builder, 7 Evandale ter.
Slattery George P. tailor, 14 Everett rd.
Sliney Thomas F. printer, 20 Kimball st.
Smith Charles A. furniture, 38 Charlotte st.
Smith George B. artist, 8 Gaylord st.
Smith George E. broker, 33 Bloomfield st.
Smith George E. jeweler, 15 School st.
Smith James E. elevatorworker, 1125 Dorchester av.
Smith John F. druggist, 21 Sudan st.
Smith William M. draughtsman, 18 Howe st.
Smyth Frederick, electrotyper, 25 Romsey st.
Snow Parke, merchant, 237 Savin Hill av.
Somerby Frank S. paying teller, 121 Glenway st.
Sonnabend Louis, pawnbroker, 189 Grampian way.
Spence Andrew, carpenter, 58 Westville st.
Spencer H. Warren, manager, 27 Bowdoin st.
Splaine David W. machinist, 17 Romsey st.
Sprague Alfred W. carpenter, 19 Everett av.
Standish J. Myles, broker, 40 Algonquin st.
Staniels George S. salesman, 32 Radcliffe st.
Stark Frederick J. real estate, 252 Savin Hill av.
Stearns Edward M. carpenter, 398 Bowdoin st.

Ward 20, continued.

Stein Alexander, painter, 7 Orchardale st.
Stern Henry, cashier, 28 Auckland st.
Stewart Donald R. ironworker, 147 Kilton st.
Stiles Charles L. clerk, 21 Hewins st.
Stonehouse George E. clerk, 18 Greenbrier st.
Stork Samuel, beltmaker, 27 Bay st.
Stuart Harold E. salesman, 4 Lyndhurst st.
Stuart Theodore F. clerk, 1134 Dorchester av.
Stubbs Marston R. machinist, 71 Mayfield st.
Studley Edward H. insurance, 12 Standish st.
Stumcke Charles E. buyer, 46 Rosedale st.
Sullivan Daniel J. manager, 21 Nightingale st.
Sullivan Edward, agent, 88 Bernard st.
Sullivan James A. builder, 6 Homes av.
Sullivan James A. janitor, 7 Sumner st.
Sullivan James H. paper stock, 146 Adams st.
Sullivan James J. shoemaker, 5 Margaret st.
Sullivan John J. painter, 1153 Dorchester av.
Sullivan John J. salesman, 24 Bradshaw st.
Sullivan Patrick V. salesman, 82 Hamilton st.
Sullivan Thomas A. plumber, 41 Savin Hill av.
Sullivan Timothy, salesman, 37 Fowler st.
Svedeman Gustavus A. pianomaker, 2 Davitt st.
Swan Arthur R. bookkeeper, 29 High st.
Swan William F. salesman, 100 Stoughton st.
Swanson Albin H. paperhanger, 3 Gaylord st.
Sweasy Howard T. clerk, 138 Kilton st.
Sweeney Daniel, fruit dealer, 3 Pearl st.
Swett Edward B. treasurer, 556 Washington st.

Talbot E. Minot, draughtsman, 14 Elmo st.
Tarbox Frederick L. druggist, 25 Grant st.
Taub Max, manufacturer, 12 Juliette st.
Taylor Charles A. salesman, 542 Park st.
Tayne Timothy F. pressman, 19 Topliff st.
Thompson James E. baker, 9 Lyon st.
Thomson Arthur H. merchant, 82 Bloomfield st.
Thornton John C. merchant 12 Drummond st.
Tibbetts Arthur R. mover, 194 Magnolia st.
Titus Arthur E. painter, 112 Greenwood st.
Tobin David J. salesman, 86 Elmo st.
Tobin Thomas J. agent, 31 Kilton st.
Toland John A. jr. plumber, 3 Robinson st.
Tolman Frank R. inspector, 90 Fowler st.
Toole John W. hatter, 30 Alpha rd.

Ward 20, continued.

Towle James A. salesman, 36 Cushing av.
Tracy Ernest L. shipper, 25 Freeman st.
Trefethen Ervin T. merchant, 68 Bernard st.
Tripp Clifford R. draughtsman, 26 Bloomfield st.
Tripp William V. real estate, 25 Lyndhurst st.
Troy James H. salesman, 46 Bowdoin st.
Troy William J. hardware, 9 Hartland st.
Tucker Marvin E. manager, 65 Kenwood st.
Turley Lawrence A. salesman, 20 McLellan st.
Tyler William E. clerk, 39 Vinson st.

Urquhart James, grocer, 1 Dahlgren st.
Usher William J. printer, 20 York st.

Valentine Edward, manufacturer, 9 Vinson st.
Veasey George B. bookkeeper, 27 Tonawanda st.

Wagner John J. chocolatemaker, 22 Ellet st.
Wales Quincy W. merchant, 93 Olney st.
Walker Charles S. builder, 115 Glenway st.
Wall George J. grocer, 180 Westville st.
Wallin Thura, machinist, 25 Arcadia pk.
Walsh George A. brewery, 21 Abbot st.
Walsh John J. housesmith, 12 Coleman st.
Ware Joseph H. electrotyper, 240 Savin Hill av.
Warner Fred B. salesman, 37 Glenway st.
Warren George J. storekeeper, 19 Cushing av.
Warren John N. manufacturer, 1087 Dorchester av.
Washburn C. Fremont, lumber, 27 Claybourne st.
Washburn Ernest H. agent, 174 Grampian way.
Washburn Thomas G. real estate, 105 Melville av.
Waterman Arthur J. bank clerk, 335 Park st.
Watson Bertram J. manager, 162 Glenway st.
Watson Elbridge, mica dealer, 31 Melville av.
Wattendorf John M. grocer, 691 Columbia rd.
Weaver George F. produce, 19 Sawyer av.
Webber Charles A. foreman, 9 Cornell st.
Webster Peter M. salesman, 30 Kilton st.
Wedgewood Joseph H. clerk, 477 Columbia rd.
Weis Maximilian W. druggist, 78 Stoughton st.
Welch William E. salesman, 342 Park st.
Wells Garfield A. clerk, 22 Newport st.
Wells George H. bookkeeper, 31 Cushing av.
Westine Gust, cabinetmaker, 12 Speedwell st.
Westman William C. cabinetmaker, 33 Oakley st.

Ward 20, continued.

Wheeler George H. D. woodworker, 384 Bowdoin st.
Whelden George M. hardware, 131 Dakota st.
White Augustus E. stenographer, 44 Speedwell st.
White Harry B. floorman, 106 Talbot av.
White John J. merchant, 56 Richfield st.
White Josiah W. real estate, 4 Remington st.
Whiting Herbert A. secretary, 85 Melville av.
Whitman Charles E. delicatessen, 499 Columbia rd.
Whitney Chester C. lumberman, 20 Kenwood st.
Whittaker Frank E. salesman, 5 Homes av.
Whittaker John J. buyer, 128 Radcliffe st.
Wight Lewis S. furrier, 30 Bellevue st.
Wight William E. builder, 78 Bowdoin st.
Wilbur George S. salesman, 27 Millet st.
Wilder Charles R. agent, 483 Columbia rd.
Wilder George M. manufacturer, 171 Glenway st.
Williams Edward G. broker, 14 Jerome st.
Williams Harris R. bookkeeper, 7 Kingsdale st.
Williams Thomas Henry, salesman, 2 Victoria st.
Willis George A. manager, 220 Hamilton st.
Willis George R. printer, 48 Richfield st.
Willis John E. retired, 37 Belfort st.
Wilson Charles, clothier, 3 Grant rd.
Wilson Harry, bookkeeper, 137 Dakota st.
Wilson Robert G. manufacturer, 16 Westcott st.
Wilson William W. builder, 21 Bentham rd.
Wing Henry D. salesman, 7 Corwin st.
Wing John F. superintendent, 29 Thornley st.
Wood William I. buyer, 95 Tonawanda st.
Wood William K. salesman, 53 Charlotte st.
Woodbury Harry H. merchant, 4 Browning av.
Woods James F. plumber, 27 Howe st.
Wright Arthur M. truckman, 54 Kenwood st.
Wright Irving C. merchant, 24 Grampian way.
Wyman Wilbur F. merchant, 85 Homes av.
Wyner Henry, merchant, 235 Magnolia st.

Yoffe Julis, salesman, 357 Stanwood st.
Yorke Frank A. real estate, 19 Bentham rd.
Young Charles A. salesman, 2 Michigan av.
Young James, manager, 250 Kilton st.

WARD 21.

Ackerman Adolf H. druggist, 58 Waverly st.
Adams Chester B. carpenter, 37 Rockland st.
Alger George F. paper ruler, 5 Kensington st.
Allen Vivian, compositor, 73 Warren st.
Allen William H. printer, 5 Dabney pl.
Allison Chester T. manager, 37 Cliff st.
Altmann Samuel, builder, 6 Holborn pl.
Altmiller Frank E. bookkeeper, 20 Alpine st.
Anderson John, superintendent, 139 Harrishof st.
Anderson William G. machinist, 4 Juniper ter.
Andrews John E. clerk, 203 Townsend st.
Angel Marks, merchant, 89 Ruthven st.
Armington George W. meatcutter, 2 Regent pl.
Armstrong William, merchant, 7 Hawthorne st.
Arnold Ansil G. carpenter, 3 Holborn ter.
Atwood Samuel S. treasurer, 47 Elmore st.
Atwood Warren L. clerk, 15 Glenwood st.

Bachoff Frank, lithographer, 18 Dana st.
Baker Charles H. agent, 41 Dorr st.
Baldner Charles E. manager, 26 Dunreath st.
Bampton George G. clerk, 39A Woodbine st.
Barclay Francis J. insurance, 60 Cliff st.
Barrett Robert L. contractor, 17 Wabon st.
Barry James H. foreman, 20 Elmore st.
Barry Ralph A. bookkeeper, 26 Regent st.
Bartlett Frederick A. teamster, 2 Fenwick st.
Barton William E. retired, 111 Warren st.
Bayer Edward M. plumber, 78 Regent st.
Berg Charles A. laborer, 317 Blue Hill av.
Bernard Walter F. machinist, 45 Thornton st.
Bickford Fritz C. architect, 104 Hutchings st.
Bieringer Abraham, cigars, The Warren, St. James st.
Bigelow James F. broker, 35 Homestead st.
Bishop Hugh C. shipbuilder, 36 Thornton st.
Bissonnet Louis G. photographer, 73 Waverly st.
Blumenthal Edward M. wall papers, 20 Georgia st.
Bond Charles H. painter, 10A Hawthorne st.
Boone Roderick, harnessmaker, 76 Walnut av.
Bower Harry F. manager, 505 Blue Hill av.

Ward 21, continued.

Bracken John A. printer, 11 Codman pk.
Bradford Chester G. salesman, 3 Kensington st
Bradford Frederick J. clerk, 22 Highland st.
Brennan Walter J. manager, 3 Rockville pk.
Brigham George L. foreman, 22 Gardner st.
Briscoe George W. machinist, 36 Cobden st.
Brooks Charles N. C. electrician, 49 Quincy st.
Brooks Elijah D. shipper, 5 Hazel pk.
Brooks George W. painter, 15 Humboldt av.
Brooks Michael, ironworker, 2792 Washington st.
Brown Fred W. shoe dealer, 2646½ Washington st.
Brunet Edward H. baker, 11 Moreland st.
Bruns Edward J. confectioner, 2761 Washington st.
Bryant William F. shipper, 53 Maywood st.
Burke John, shipper, 93 Regent st.
Burke John F. coremaker, 57 Regent st.
Burke Thomas F. jr. shipper, 14 Cliff st.
Burkhardt Charles J. electrician, 5 Cardington st.
Burnham Frederick S. pianos, 3 St. James ter.
Burnham John A. carpenter, 2727 Washington st.
Burns James, painter, rear 57 Circuit st.
Burns Patrick A. salesman, 194 Walnut av.
Butler Edward W. laborer, 6 Galena st.
Butler Thomas F. mason, 113 Regent st.
Byrnes J. Robert, clerk, 97 Ruthven st.

Cadigan William H. blacksmith, 2530 Washington st.
Caine Frederick T. florist, 33 Woodbine st.
Cameron Daniel, electrician, 8 Van Ness ter.
Campbell Robert J. salesman, 35 Cobden st.
Campbell William H. salesman, 56 Savin st.
Cantwell James, carpenter, 50 Bower st.
Capen Milton S. salesman, 8 Humboldt av.
Carlin William J. heating, 12 Seaver st.
Cavanaugh Michael A. horse dealer, 162 Harrishof st.
Caverly George W. builder, 5 Norfolk st.
Chapin Charles E. manufacturer, 25 Dana st.
Chapman Edward K. retired, 50 Elmore st.
Chapman Frank G. bookkeeper, 4 Murray av.
Chase William A. butcher, 2 Willoughby pl.
Cheney Earle W. receiving clerk, 41 Dale st.
Coburn Elton W. salesman, 61 St. James st.
Cochrane George A. engineer, 3 Circuit sq.
Colburn Harry S. ironworker, 6 Dorr st.
Cole William S. builder, 72 Seaver st.

Ward 21, continued.

Colleran Thomas A. fishcutter, 2652 Washington st.
Collins Edward, salesman, 7 Juniper st.
Collins William E. clerk, 2 Quincy ter.
Condon William J. salesman, 4 Dennison st.
Connell Joseph L. contractor, 5 Lambert av.
Coogan Frank H. steamfitter, 121 Dale st.
Cook Stanley E. adjuster, 83 Munroe st.
Covey Stanley W. piano tuner, 27 Cobden st.
Craffey Thomas, carpenter, 30 Ray st.
Crawshaw Walter W. painter, 144 Thornton st.
Crocker George F. liquor salesman, 101 Circuit st.
Cromwell Oliver J. journalist, 14 Howland st.
Crosby Frank T. bookkeeper, 77 Waverly st.
Cuff John F. salesman, 58 Quincy st.
Cunningham Thomas, currier, 42 Codman pk.
Curran John J. machinist, 2 Circuit sq.
Currie James A. salesman, 73 Ruthven st.
Curtis Paul R. merchant, 64 Crawford st.
Curtis William M. druggist, 9 Dennison st.
Cusick Thomas A. carpenter, 144 Thornton st.
Cutting William L. bookkeeper, 10 Hartwell st.

Daly Edmund J. electrician, 41 Dorr st.
Daly Francis L. plumbing, 19 Perrin st.
Danforth William A. operator, 21 Alpine st.
Daniels Samuel, tinsmith, 1 Louise pk.
Dannenhoffer Eugene F. pianomaker, 38 Juniper st.
Darcy Thomas J. ironworker, 106 Highland st.
Darling Benjamin P. carpenter, 15 Kensington st.
Davidson Joseph L. painter, 47 Edgewood st.
Davis Roscoe B. automobiles, 258 Warren st.
Deady Edward F. broker, 544 Warren st.
Dean Henry K. painter, 1 Elmore pk.
Deering Basil, clerk, 152 Warren st.
Deveney John, laborer, 58 Regent st.
Devonshire Henry S. shipper, 6 Circuit st.
Dickens John W. bookkeeper, 2 Louise pk.
Dillon Thomas F. clerk, 38 Savin st.
Dinn Arthur R. real estate, 42 Howland st.
Dixon Enslo S. casemaker, 25 Hulbert st.
Dobson Fred I. florist, 12 Kingsbury st.
Doherty Cornelius J. furnaces, 7 Haley st.
Doherty Edward J. manager, 4 Dunford st.
Dolan Thomas F. wine clerk, 11 Southwood st.
Dolan William J. decorator, 18 Howland st.

Ward 21, continued.

Dole Herbert E. clockmaker, 5 Moreland st.
Dollman Hugo R. clerk, 3 Highland pl.
Donnelly Henry J. plumber, 56 Bower st.
Donnelly John J. merchant, 1 Maple st.
Donnelly John T. printer, 28 Dorr st.
Donnelly Walter W. real estate, 387 Warren st.
Donovan James M. plumber, 33 Rockland st.
Donovan John J. agent, 51 Holborn st.
Dooley John P. salesman, 118 Harrishof st.
Dooley John S. clerk, 111 Hutchings st.
Downey Patrick J. salesman, 79 Warren st.
Doyle James J. tinsmith, 39 Dorr st.
Driscoll Thomas F. painter, 18 Hawthorne st.
Drisko Alonzo B. builder, 19 Hutchings st.
Dunbar Edwin F. watchman, 34 Highland st.
Dunn James F. foreman, 85 Cedar st.

Eaton Walter S. machinist, 183 Blue Hill av.
Eddy George, merchant, 86 Howland st.
Edwards William S. salesman, 242 Warren st.
Eichorn William C. fish dealer, 15 Cobden st.
Eilenberg Harris, merchant, 165 Ruthven st.
Ekland Charles Axel, steamfitter, 23 Juniper st.
Ellinger Carl F. W. manufacturer, 8 Cedar st.
Ellis Benjamin, merchant, 93 Savin st.
Ellis Frank P. salesman, 78 Bower st.
Engel Edward J. piano polisher, 33 Quincy st.
Essman Joseph H. brushmaker, 110 Thornton st.
Estey Charles W. clerk, 66 Alpine st.
Everett J. Edwin, printer, 3 Aspen st.

Fandell Frederick P. plumber, 13 Galena st.
Farrar Charles M. upholsterer, 119 Dale st.
Farrell Louis T. clerk, 2 Maple st.
Faunce Norman F. cutter, 54 Savin st.
Fay Charles J. real estate, 11 Schuyler st.
Feeney David, roofer, 29 Elm Hill pk.
Fegan William J. moulder, 81 Blue Hill av.
Feldman Meyer, merchant tailor, 113 Crawford st.
Ferguson Donald J. coal dealer, 11 Fountain st.
Fernekees Antone B. brushmaker, 58 Bower st.
Ferro Marciano, cigar dealer, 16 Schuyler st.
Fett William, salesman, 32 Whiting st.
Fiedler F. Oswald, superintendent, 42 Juniper st.
Finberg Simon, salesman, 52 Hollander st.

Ward 21, continued.

Finn Thomas F. real estate, 20 Georgia st.
Finnegan Thomas J. newsdealer, 21 Cobden st.
Fiske Lester A. laundryman, 538 Warren st.
Fitzgerald Nicholas, cigarmaker, 70 Savin st.
Fleming James F. jr. inspector, 6 Thornton st.
Flint Elmer D. provisions, 164 Humboldt av.
Flynn John J. carpenter, 2789 Washington st.
Fogarty Herbert J. stenographer, 1 Pickering av.
Fox Edward M. express, 15 Montrose st.
Frank Max, salesman, 103 Waumbeck st.
Fraser Simon, carpenter, 51 Ottawa st.
Frazer James A. real estate, 35 Alaska st.
Fuller Millard A. salesman, 172 Walnut av.

Gallagher Elmer E. salesman, 9 Holborn st.
Gallagher John J. pressman, 339 Blue Hill av.
Gallagher Michael J. shoe dealer, 2 May st.
Galloway Elmer M. autos, 28 Lambert st.
Gardner Charles E. salesman, 2 Copeland pl.
Gesner William P. salesman, 255 Warren st.
Ginsburg Louis A. merchant, 246 Seaver st.
Glennon Patrick, janitor, 31 Lambert st.
Golden James N. A. salesman, 54 Sherman st.
Goodwin Charles H. clerk, 71 Dale st.
Goodwin Isaiah B. carpenter, 14 Catawba st.
Gorman James H. piano repairer, 197 Blue Hill av.
Gould Howard F. musician, 67 Humboldt av.
Grabert Gotliep, caterer, 12 Dorr st.
Gramer Edward C. pianomaker, 28 Thornton st.
Gregg A. Ernest, salesman, 17 Humboldt av.
Griffin Thomas J. provisions, 5 Maple st.
Gross Dana H. sales agent, 6 Crestwood pk.
Guggenheim Abraham, superintendent, 86 Harrishof st.
Guinan William H. clerk, 65 Walnut av.
Gundstrom Charles F. compositor, 73 Humboldt av.

Haberstroh Charles R. decorator, 32 Thornton st.
Hadcock Henry L. druggist, 2702 Washington st.
Haddock James F. builder, 235 Warren st.
Haley Francis J. salesman, 3 Leslie pk.
Hambro Ralph J. salesman, 306 Warren st.
Hamilton Malcolm A. baker, 18 Southwood st.
Hammond James J. steamfitter, 56 Maywood st.
Hampe John A. H. M. shipper, 28 Glenwood st.
Hancock George W. bookkeeper, 59 Circuit st.

Ward 21, continued.

Hanney Joseph J. clerk, 22 Catawba st.
Hanrihan James, carpets, 63 Waverly st.
Hartwell Herbert C. civil engineer, 255 Harold st.
Heffernan Francis J. florist, 58 St. James st.
Heidecker Bernard, capmaker, 8 Rockland pl.
Heil Edward C. gardener, 44 Cliff st.
Helliwell Arthur, engineer, 70 Bartlett st.
Hennessy George H. cigar clerk, 15 Carlisle st.
Hennessy William, painter, 24 Rockville pk.
Hertz Louis G. compositor, 9 Elm Hill pk.
Hewins James, jr. wool broker, 5 Dennison st.
Hickey James L. salesman, 32A Humboldt av.
Hickey John J. steamfitter, 34 Whiting st.
Hill Fred L. painter 29 Dunreath st.
Hille Charles L. manufacturer, 35 Whiting st.
Hodgman Sumner W. trimmer, 4 St. James pl.
Holder Herbert A. electrician, 7 Haley st.
Hollis Walter Allison, grocery clerk, 43 Catawba st.
Holohan James A. salesman, 6 Laurel st.
Hook Melvin L. janitor, 36 Whiting st.
Howe George A. silversmith, 44 Cobden st.
Howe William P. clerk, 45 Townsend st.
Hucksam Francis W. shipper, 3000 Washington st.
Hutchins Franklin H. architect, 43 Georgia st.

Jacobs Louis, cigarmaker, 3 Munroe st.
Johnson Charles E. painter, 116 Thornton st.
Johnson Henry J. brickmason, 4 Quincy pl.
Johnson Thomas J. A. marble, 354 Walnut av.
Jones Edgar W. engineer, 37 Alpine st.
Jones Emery M. mason, 123 Bower st.

Kane James L. bank clerk, 2 Highland pl.
Kaplan Benjamin J. manufacturer, 7 Gannett st.
Karcher Frederick, auditor, 24 Catawba st.
Keefer Edward L. agent, 3 Copeland st.
Keif Edward, bookkeeper, 24 Savin st.
Kelleher Edward F. expressman, 16 Perrin st.
Kelleher Patrick J. leather sorter, 24 Cobden st.
Kelley George F. blacksmith, 5 Codman Hill st.
Kelley George H. retired, 68 Copeland st.
Kelley Joseph T. bookkeeper, 80 Maywood st.
Kelley Thomas F. manufacturer, 55 Circuit st.
Kenney Eugene N. salesman, 18 Mayfair st.
Kenney James T. musician, 4 Logan st.

Ward 21, continued.

Kenney Thomas M. lodginghouse keeper, 15 Georgia st.
Kenney William P. steamfitter, rear 28 Cobden st.
Keohan Edmond, teamster, 25A Bowers st.
Kernan William J. bookkeeper, 105 Hutchings st.
Kiley James F. drug clerk, 1 St. James ter.
Killian Richard A. carriagemaker, 10 Fenwick st.
Kinney Louis W. produce, 119 Townsend st.
Kinsman Raymond M. secretary, 3 Carlisle st.
Kitson Edward I. piano tuner, 37 Dorr st.
Koop Christian F. tobacconist, 31 Wabon st.

Lamb Lawrence, leather sorter, 59 Edgewood st.
Lambert Richard S. salesman, 6 Hestia pk.
Lane Daniel F. tinsmith, 18 Dana pl.
Larson John B. carpenter, 79 Cedar st.
Leaman William H. steamfitter, 2932 Washington st.
Lenigan William H. salesman, 6 Maple st.
Lennon Thomas H. painter, 14 Galena st.
Letzing Christian J. electrician, 25 Lambert st.
Lewis Albert H. painter, 1 Maywood ter.
Libby James O. contractor, 93 Thornton st.
Libby William H. contractor, 61 Crawford st.
Linnekin George A. salesman, 59 Copeland st.
Long James, brewer, 89 Bower st.
Lord George W. salesman, 26 Gaston st.
Lothrop Ellsworth F. salesman, 6 Alpine st.
Lovering Robert H. steamfitter, 37 Savin st.
Low John, jeweler, 19 Fountain st.
Lynch James, cashier, 15 Ruthven st.
Lynch James T. confectioner, 11 Bainbridge st.

McAloon Augustus F. clerk, 176 Walnut av.
McBarron John T. designer, 52 Regent st.
McCarthy Joseph L. bookkeeper, 17 Laurel st.
McCarthy Pierce L. real estate, 18 Intervale st.
McClellan George R. mason, 28 Cliff st.
McCormack John G. superintendent, 26 Waverly st.
McCormick Frank C. ice cream, 108 Highland st.
McDermott Albert E. watchman, 61 Regent st.
McDermott Edmund J. clerk, 9 Laurel st.
Macdonald Albert A. gasfitter, 30 Circuit st.
McDonald Daniel G. carpenter, 94 Regent st.
Macdonald James M. plasterer, 12 Galena st.
McDonald John H. plumber, 2660 Washington st.
McDuff John, stairbuilder, 20 Catawba st.

Ward 21, continued.

McElroy George J. bookkeeper, 22 Alpine st.
McGee John P. clerk, 36 Akron st.
McGillicuddy Eugene, carpenter, 24 Maywood st.
McIntire Edwin R. clerk, 27 Bainbridge st.
McLaughlin Michael F. printer, 21 Elmore st.
McLean Joseph B. expressman, 6 Blanchard st.
McManus James, superintendent, 24 Harold st.
McNally Hugh J. chauffeur, 44 Guild st.
McNamara Dennis, tailor, 10 Kingsbury st.
McNamara Henry H. optician, 24 Alpine st.
McNamara John J. editor, 4 Otisfield st.
McNeil James M. teamster, 14 Lansing st.
McWhirk John F. carpenter, 10 Woodbine st.
Maguire Richard, meatcutter, 22 Fenwick st.
Mahoney John T. lumber, 35 Hartwell st.
Mahony Patrick, druggist, 449 Blue Hill av.
Manning Thomas C. machinist, 27 Codman pk.
Manuel Roland W. clerk, 48 Holborn st.
Marsh Charles T. insurance, 2 Rockledge st.
Martin Hervey A. woodworker, 25 Dana st.
Mason Charles W. designer, 182 Walnut av.
May Charles L. clerk, 72 Georgia st.
Maynes Michael, hotelkeeper, 95 Dale st.
Mazur Louis, salesman, 178 Townsend st.
Meehan John, roofer, 287 Blue Hill av.
Melin Carl W. cabinetmaker, 135 Harrishof st.
Meredith Frank, salesman, 60 Highland st.
Messenger Charles H. insurance, 13 Kensington st.
Metcalf George H. bookkeeper, 100 Ruthven st.
Miller George F. draughtsman, 50 Brunswick st.
Miller Maynard M. framemaker, 22 Dorr st.
Milliken John F. shipper, 70 Munroe st.
Minard Clarence C. cashier, 312 Warren st.
Mingon Henry B. insurance, 17 Lambert st.
Mirey Andrew D. plumber, 12 Circuit st.
Monahan James E. cigarmaker, 32 Dorr st.
Montgomery James C. decorator, 9 Woodbine st.
Mooney Augustus, printer, 393 Warren st.
Moore Augustus W. baker, 83 Bower st.
Morrill George H. jeweler, 13 Gaston st.
Morse Charles Austin, broker, 244 Humboldt av.
Moses Frank E. bookkeeper, 4 Woodbine st.
Mullaney Frank T. meatcutter, 31 Lambert st.
Mullins William F. manager, 11 Elm Hill pk.
Murphy Dennis F. salesman, 300 Seaver st.

Ward 21, continued.

Murphy Dennis J. printer, 35 Ottawa st.
Murphy Edward L. meatcutter, 1 Quincy ter.
Murphy Frank T. painter, 53 Codman pk.
Murphy John H. mason, 247 Warren st.
Murphy Richard F. meatcutter, 11 Elmore st.
Murphy Thomas C. electrician, 119 Dale st.
Murray George H. restaurant, 11 Kensington st.

Neall Newitt J. engineer, 73 Cedar st.
Nelson Joseph, salesman, 75 Moreland st.
Nichols William I. hardware, 9A Ruthven st.
Noonan James M. blacksmith, rear 50A Sherman st.
Nye Charles H. teamster, 4 Cedar st.
Nye George A. clerk, 35 Dunreath st.

O'Brien James M. grocer, 63 Circuit st.
O'Neil Daniel P. timekeeper, 10 Highland st.
O'Neil William F. gardener, 75 Moreland st.
O'Neill John W. teamster, 23 Dana st.
Oram James, moulder, 30 Cliff st.
O'Rourke Francis, clerk, 9 Elmore st.
O'Rourke Malachi J. hatter, 103 Moreland st.

Pakulski David J. salesman, 137 Crawford st.
Parker Victor W. shipper, 11 Bower st.
Parks Seth V. printer, 32 Cobden st.
Peabody James C. manufacturer, 51 Homestead st.
Pease John M. compositor, 2 Hewes st.
Peppard Inglis A. carpenter, 11 Woodbine st.
Philbrick William B. salesman, 319 Warren st.
Pond Fred E. barber, 53 Humboldt av.
Poole William E. watchmaker, 379A Warren st.
Potts Benson W. superintendent, 19 Parkview st.
Powell Jacob H. clerk, 2677 Washington st.
Power Edward, clerk, 37 Regent st.
Powers Charles W. clerk, 53 Norfolk st.
Powers Willie E. restaurant, 244 Warren st.
Putnam Benjamin T. carpenter, 6 Hawthorne av.

Queeney Peter, teamster, 1 Quincy pl.
Quinlan Michael W. jr. manufacturer, 44 Waumbeck st.
Quinn John H. metalworker, 46 Quincy st.

Rapport Joseph, manufacturer, 279 Blue Hill av.
Reardon John, coppersmith, 3 Cardington st.

Ward 21, continued.

Redmond Charles D. carpenter, 9 Otisfield st.
Redmond John C. bookkeeper, 325 Warren st.
Restarick Charles W. editor, 547 Blue Hill av.
Reynolds Walter C. bookkeeper, 19 Fenno st.
Rich Charles A. upholsterer, 64 Circuit st.
Rideout Amos W. advertising, 3 Pickering av.
Riley Francis J. real estate, 26 Savin st.
Riley Frederick T. salesman, 54 Brunswick st.
Riley Thomas A. plumber, 24 Akron st.
Ring Frank R. wool merchant, 23 Alaska st.
Robie John M. grocer, 75 Ruthven st.
Robinson William W. carpenter, 140 Warren st.
Rogers David, carpenter, 4 Lambert st.
Ross Edgar W. salesman, 62 Alpine st.
Ryan Thomas T. plumber, 7 Wakullah st.
Ryder Herbert R. carpenter, 10 Devon st.

Samson Edward J. clerk, 7 Wayne st.
Samuels Zigmund, dry goods, 25 Munroe st.
Sanford Harry R. clerk, 31 Norfolk st.
Savage Richard J. merchant, 42 Ottawa st.
Sawyer George D. shipper, 4 Fountain st.
Scanlon John L. clerk, 55 Moreland st.
Scannell Frank H. auctioneer, 58 Maywood st.
Schroeder John H. metalworker, 79 Savin st.
Scott Walter H. real estate, 1 Glenwood ter.
Sears William, furniture, 3 Savin st.
Shanahan Patrick, salesman, 63½ Circuit st.
Shannon George P. salesman, 100 Maywood st.
Shapira Ira W. real estate, 161 Ruthven st.
Shay Michael F. painter, 27 Moreland st.
Shea James, manager, 99 Georgia st.
Shedden William, machinist, 46 Cobden st.
Shelhamer James A. newspapers, 45 Bainbridge st.
Sheridan James J. cutter, 21 Schuyler st.
Sherman Abraham, builder, 28 Gaston st.
Sherman Samuel, painter, 3 Comins ter.
Silver Joseph E. D. clerk, 119 Dale st.
Simonds Edgar, painter, 10 Fountain st.
Simpson James P. salesman, 21 Wabeno st.
Simpson Sanford C. carpenter, 22 Elmore st.
Sloan Chester L. bookkeeper, 4 Haynes pk.
Smith Alfred J. tilesetter, 27 Harold st.
Smith Harry E. expressman, 1 Akron pl.
Smith Norman K. real estate, 15 Wabon st.

Ward 21, continued.

Smith Patrick, teamster, 16 Fenwick st.
Smith Waldo H. carpenter, 1 Maple pk.
Snell George A. jr. broker, 3 Fountain sq.
Soby John T. wheelwright, 26 Alpine st.
Sonnabend Maurice, jeweler, 87 Bower st.
Spinney John N. carpenter, 4 Fountain Hill.
Standley Fred, mason, 11 Wakullah st.
Stedman Walter, carpenter, 8 Kensington st.
Stevens Otis M. carpenter, 23 Harold st.
Sullivan Florence M. engineer, 16 Dorr st.
Sullivan Jeremiah J. expressman, 16 Ray st.
Sullivan Patrick J. compositor, 33 Alpine st.
Sullivan Peter A. clerk, 22 Intervale st.
Sullivan William J. pressman, 12 Tupelo st.
Sutherland Alexander W. carpenter, 17 Glenwood st.
Swain George G. leatherworker, 20 Dana pl.
Swanson Thomas, carpenter, 81 Thornton st.
Symonds James A. bank clerk, 15 Wayne st.

Tappan Ernest S. bookkeeper, 88 Cedar st.
Taylor Wilton M. cook, 4 Millmont st.
Templeton James T. paperhanger, 47 Bainbridge st.
Theall John A. jr. undertaker, 16 Holborn st.
Tillman Charles, proofreader, 3 Kensington pk.
Tisdale Charles H. salesman, 11 Perrin st.
Tobey William H. bookkeeper, 44 Maple st.
Tobin Cornelius P. manager, 3 Danforth pl.
Todd Frederick E. salesman, 327 Blue Hill av.
Townsend George, carpenter, 1 Cheney st.
Trautman Louis H. dental supplies, 96 Harrishof st.
Tubman John H. clerk, 35 Elmore st.

Victor Morris, real estate, 16 Elbert st.

Wagner John F. machinist, 8 Hawthorne st.
Waitt Walter G. teamster, 6 Hawthorne av.
Walters John J. real estate, 6 Woodbine st.
Wanzer Walter R. butter and eggs, 46 Dale st.
Wanzer William D. provisions, 61 Bainbridge st.
Washburn G. Bertram, architect, 1 Otisfield st.
Wasserman Harry I. moving pictures, 111 Warren st.
Wax Martin, florist, 36 Gaston st.
Webb John W. garage, 10 Aspen st.
Weber Julius, salesman, 267 Humboldt av.
Webster Frank W. carpenter, 48 Alpine st.

Ward 21, continued.

Wessling Henry, foreman, 20 Hawthorne st.
Whalen James F. laborer, 35 Holborn st.
Whitcomb Edward A. salesman, 53 Dale st.
Whitcomb Henry C. printer, 121 Dale st.
White A. Ross, clerk, 1 Sunderland st.
White Edward L. salesman, 5 Wayne st.
White Frank H. agent, 340 Warren st.
White Frank L. musician, 1 Johnston pk.
White Henry B. clerk, 30 Akron st.
Wilkins Walter H. mason, 13 Laurel st.
Wilkins William F. steamfitter, 18 Mills st.
Wilkinson Willis A. mason, 50 Savin st.
Williams James A. real estate, 69 Clifford st.
Winkler Julius, hardware, 85 Waumbeck st.
Wolf Israel H. tailor, 8 Bower st.
Wood Percy F. broker, 507 Warren st.
Woodbury Henry J. organmaker, 58 Humboldt av.
Worcester Augustus K. salesman, 13 Ottawa st.

WARD 22.

Adams Joseph L. engineer, 198 Lamartine st.
Aechtler Jacob W. painter, 28 Cranston st.
Albach Conrad, upholsterer, 24 Brookside av.
Allan Robert, ironworker, 11 Byron ct.
Allbrecht Charles P. electrician, 17 Sheridan st.
Allen John D. engineer, 24 Edge Hill st.
Anderson Charles O. stairbuilder, 20 Cranston st.
Andrew Samuel W. agent, 3 Greenough pl.
Andrew William H. printer, 40 Paul Gore st.
Armstrong Fred W. cashier, 28 Clive st.
Ayers Louis C. machinist, 56 Green st.

Bartols Louis A. carpenter, 92 Day st.
Bauer Henry, designer, 40 Brookside av.
Bauman Joseph, shoemaker, 16 Minden st.
Bayley Frank W. picture dealer, 26 Boylston st.
Beck Sidney E. machinist, 32 Everett st.
Bell Robert, dyer, 21 Chauncy pl.
Berry John S. foreman, 17 Cleaves st.
Blair George S. salesman, 37 W. Walnut pk.
Bligh Alfred A. teamster, 3 Dimock st.
Bloecker Henry C. cigarmaker, 42 Danforth st.
Boyd Leslie J. clerk, 48 Green st.
Boylan Thomas, spinner, 95 Bragdon st.
Brady Arthur C. provisions, 20 Chauncy pl.
Brandley Matthias P. F. clerk, 61 Day st.
Brannen Bickford W. engineer, 76 Day st.
Brennan Matthias T. stereotyper, 6 Copley st.
Brennan Patrick, breweryworker, 124 Marcella st.
Brooks Richard J. organ builder, 66½ Perkins st.
Brown John F. clerk, 226 Chestnut av.
Brown Walter A. foreman, 61 Robinwood av.
Brueggemann Carl L. cigar packer, 59 Forbes st.
Buckley John H. plumber, 10 Ritchie st.
Burkhardt Goottlib W. mover, 296 Amory st.
Burrows John, restaurant, 480 Centre st.
Burwell Arthur, salesman, 12 Clive st.
Buttner Edward, baker, 25 Armstrong st.
Buxton Robert H. operator, 8 Dresden st.
Byrne James E. printer, 5 Ellsworth st.

Ward 22, continued.

Cahoon William B. salesman, 129 Paul Gore st.
Calander Charles A. machinist, 392 Amory st.
Cameron James, clerk, 30 Gay Head st.
Canny James, teamster, 19 Lamartine st.
Canty William H. salesman, 24 Creighton st.
Carberry William H. manufacturer, 589 Centre st.
Carey Arthur A. shoemaker, 24 Heath st.
Carpenter Leo J. lamplighter, 37 Danforth st.
Carroll Edward, harness cleaner, 116 Marcella st.
Chamberlin John, watchman, 3 Dresden st.
Chandler Edward D. salesman, 2049 Columbus av.
Clarke Owen, watchman, 26 Dalrymple st.
Clifford Andrew B. paymaster, 54 Bromley pk.
Coe Robert T. cashier, 6 Greenough av.
Cofran Jay W. merchant, 64 Green st.
Cohen Jacob M. salesman, 21 Evergreen st.
Coleman John E. F. contractor, 1575 Columbus av.
Colwell Henry F. stock broker, 15 Greenough av.
Connors Martin, machinist, 27 Brookside av.
Conway John J. liquor dealer, 33 Green st.
Conza William, gold gilder, 21 Armstrong st.
Cook John F. clerk, 23 Fulda st.
Cox J. Frederick, engineer, 7 Copley st.
Crangle William C. compositor, 98 Day st.
Craven John, currier, 16 Beethoven st.
Cropper William A. machinist, 21 Green st.
Crotty William J. engraver, 84 Day st.
Cummings Perley L. grocer, 74 Boylston st.
Cunniff Mark T. teamster, 308 Amory st.
Curtis Albert B. bookkeeper, 55 Evergreen st.

Danz Andrew, tailor, 171 Chestnut av.
Davin John T. burnisher, 29 Brookside av.
Davis Alfred, musician, 20 Dalrymple st.
De Costa Benjamin F. manager, 20 Beethoven st.
Deland Frank S. banker, 31 Lakeville pl.
Dempster James, cook, 57 Lamartine st.
Derry Jasper, machinist, 12 Cleaves st.
Dickie Norman L. gasfitter, 23 Centre pl.
Dillon Michael J. engineer, 358 Centre st.
Dolan Felix, breweryworker, 35 Bromley pk.
Donahue Francis H. jr. printer, 101 Lamartine st.
Donlon Patrick F. teamster, 384 Amory st.
Donovan Joseph F. hairdresser, 75 Day st.
Doonan William L. messenger, 12 Gay Head st.

Ward 22, continued.

Douglas Fred N. bookkeeper, 41 Cranston st.
Downey Charles, plasterer, 16 Fulda st.
Doyle Dennis C. grocer, 324 Amory st.
Driscoll James J. finisher, 29 Bromley pk.
Driscoll Patrick J. porter, 44 Vale st.
Driscoll William, currier, 80 Forbes st.
Duncan Daniel, manufacturer, 47 Everett st.

Edmonds Patrick M. clerk, 19 Grovenor rd.
Edmonds Valentine M. leather sorter, 13 Gay Head st.
Epple Frank X. carpenter, 11 Arcola st.
Evans Frederick K. shoemaker, 14 Ashley st.
Evans Thomas M. shoemaker, 213 Lamartine st.
Evans William J. bookkeeper, 2041 Columbus av.

Farrell Bernard F. printer, 25 Evergreen st.
Farrington Harry J. president, 29 Lakeville pl.
Fenyus Matthew, furrier, 50 Forbes st.
Finneran Joseph M. steamfitter, 3 Bromley pk.
Flanagan Eugene J. plumber, 14 Dalrymple st.
Flynn John J. draughtsman, 14 Edge Hill st.
Flynn Thomas, carpenter, 21 Cornwall st.
Flynn Timothy, clerk, 21 Atherton st.
Ford George W. shoemaker, 35 Bickford st.
Foster Paul H. clerk, 21 Rockview st.
Fotch Albert B. furrier, 192 Lamartine st.
Fowle George H. broker, 214 Chestnut av.
Fox George, music teacher, 1905 Columbus av.
Frank Robert O. machinist, 156 Boylston st.
French John H. salesman, 135 School st.
Friery James J. agent, 169 Chestnut av.
Frost James R. superintendent, 6 Brown ter.

Galvin John H. foreman, 153 Amory st.
Gebauer Carl, clerk, 266 Centre st.
Gebhardt Albert, clerk, 186 Lamartine st.
Gerlach Frank C. cashier, 15 Dresden st.
German Edward M. laborer, 3 Edge Hill st.
Gerstel William, painter, 193 Lamartine st.
Getchell Fred H. silkcutter, 52 Paul Gore st.
Glancy Francis J. shoemaker, rear 104 Minden st.
Glennon Edward, fireman, 70 Day st.
Goode James W. shipper, 963 Parker st.
Googins Elmer A. newsdealer, 188 Lamartine st.
Gorman John, blacksmith, 53 Forest Hills st.

Ward 22, continued.

Gormley James, tanner, 2004 Columbus av.
Gormley William, foreman, 9 Copley st.
Gottschalk Henry C. baker, 15 Valentine st.
Gould Joseph B. importer, 23 Lakeville pl.
Gray Edwin J. agent, 25 Lakeville pl.
Gray Patrick, carpenter, 21 Chestnut av.
Greene John E. salesman, 5 Chauncy pl.
Greim Martin, baker, 19 Armstrong st.
Griffin Arthur S. stock clerk, 83 Lamartine st.

Hackett William F. engineer, 15 Arcola st.
Hall LeForrest A. jeweler, 6 Weld av.
Hall Samuel J. elasticmaker, 36 Forbes st.
Hankey Anthony J. salesman, 25 Danforth st.
Hankey Fred, salesman, 51 Boylston st.
Hannaford J. Frank, draughtsman, 16 Atherton st.
Hannon John E. grocer, 27 Bromley pk.
Harrington Jeremiah, laborer, 163 Thornton st.
Harrison Bernard, clerk, 16 Dalrymple st.
Haverty Michael, carpenter, 20 New Heath st.
Hayes Jeremiah F. hatter, 16 Arklow st.
Heerde Henry G. wigmaker, 8 Hubbard st.
Heil John, upholsterer, 48 Carolina av.
Henderson Samuel, car repairer, 69 Bynner st.
Hennig Anton G. shipper, 183 Boylston st.
Henning Emil O. electrician, 38 Carolina av.
Hesse Frederick, teamster, 1926 Columbus av.
Hession Henry M. meatcutter, 4 Dalrymple st.
Hiltz George W. machinist, 114 Amory st.
Himmel Benjamin F. agent, 81 Green st.
Hobart Irving S. machinist, 58 Green st.
Hobbs John C. bookbinder, 5 Adelaide st.
Hobin Thomas, stableman, 24 Vale st.
Hoefler Kilian, carpenter, 14 Cable st.
Holland George H. grocer, 250 Lamartine st.
Hopkins William A. hardware, 1 Lakeville pl.
Horan William J. clerk, 3 Thornton pl.
Hornow Louis N. cigarmaker, 15 Burr st.
Houghton Albert R. plumber, 288 Chestnut av.
Houlihan John, paver, 1 Hoffman st.
Hourin Christopher D. A. real estate, 1577 Columbus av.
Hudson George G. foreman, 1 Gay Head st.
Hulbert Milton A. insurance, 1922 Columbus av.
Hurley Joseph J. engineer, 2035 Columbus av.
Hutchinson Iva B. machinist, 89 Green st.

Ward 22, continued.

Igo Edward G. stereotyper, 45 Cornwall st.

Jacobs Charles W. engineer, 2 Helena st.
Jacobs Louis L. superintendent, 11 Clive st.
Jager George, furrier, 4 Ashley st.
Jakley Theodore, tinsmith, 158 Boylston st.
Janson Jan, painter, 5 Helena st.
Jeffery Frederick O. framemaker, 78 Spring Park av.
Johnson August R. painter, 18 Dalrymple st.
Johnson James F. gasfitter, 490 Centre st.
Johnson Otto, machinist, 103A Lamartine st.
Jolly Joseph J. contractor, 71 School st.
Jones Edward L. carpenter, 11 Brookside av.
Jones Hayden, artist, 16 Beaufort rd.

Kammler Max, locksmith, 257 Lamartine st.
Kavanaugh Joseph B. printer, 59 Rockview st.
Keaney Joseph F. shoefinisher, 217 Amory st.
Keehlwetter Jacob, jr. paperhanger, 43 Walden st.
Keleher William H. clothier, 90 Forbes st.
Kelley Bernard, stableman, 66 Heath st.
Kelley Edward J. upholsterer, 1 Arcadia st.
Kelley Jeremiah J. horseshoer, 65 Bynner st.
Kelley John F. stonecutter, 54 Forbes st.
Kelley Nicholas J. plumber, 34 Evergreen st.
Kelly Daniel P. grocer, 142 Carolina av.
Kelly Frank B. clerk, 8 Bromley pk.
Kelly John, contractor, 5 Ulmer st.
Kelly Mark E. upholsterer, 593 Centre st.
Kelly Michael J. plumber, 350 Amory st.
Kerin Thomas H. shoemaker, 15 Erie pl.
Keyes Henry F. architect, 15 Bishop st.
Kilday Thomas F. machinist, 17 Kenney st.
Kilroy Timothy, breweryworker, 23 Chestnut av.
Kleuber Joseph A. contractor, 105 Chestnut av.
Krug Bernard G. provisions, 7 Brookside av.
Kulkman Frederick W. H. cabinetmaker, 99 Day st.

Lahaise Lomer, builder, 43 Cranston st.
Landers James S. painter, 15 Kenney st.
Lane Maurice J. teamster, 17 Lamartine st.
Larish Francis B. foreman, 152 Chestnut av.
Lawson John G. salesman, 2 Calder pl.
Leahy Peter J. machinist, 9 Bynner st.
Lee Charles E. real estate, 7 Alveston st.

Ward 22, continued.

Lee Thomas J. inspector, 95 Brookside av.
Lewis A. Jarrett, treasurer, 2 Greenough pl.
Liebert Joseph, cashier, 7 Bynner st.
Linberg Anders, engineer, 113 Chestuut av.
Lindquist Evert S. F. cabinetmaker, 166 Boylston st.
Lins Adolph J. jeweler, 9 Belmore ter.
Listemann Bernard F. grocer, 21 Adelaide st.
Logan Charles T. painter, 14 Green st.
Lordan John J. teamster, 19 Chestnut av.
Loughlin Thomas F. painter, 8 Arklow st.
Lynch Thomas F. coachman, 23 Forest Hills st.
Lyons John F. bookbinder, 13 Edge Hill st.
Lyons Joseph F. shoemaker, 48 Minden st.

McBride Michael J. brassmoulder, 34 Heath st.
McCarthy Justin, teamster, 57 Marcella st.
McClellan Joseph B. contractor, 24 Boylston st.
Macdonald Allan J. engineer, 35 Fulda st.
McDonald John A. teamster, 9 Cranston st.
McFaden Charles A. manager, 46 Minden st.
McGaffney James, fireman, 55 Heath st.
McGovern Charles J. baker, 15 Chauncy pl.
McGuiggan James, clerk, 85 Brookside av.
McHugh James, plumber, 162 Boylston st.
McKenzie James P. graniteworker, 228 Chestnut av.
McLaughlin Andrew J. rubberworker, 16 Cranston st.
McLaughlin John F. clerk, 304 Centre st.
McLaughlin Thomas, contractor, 51 Creighton st.
McLellan Robert N. carpenter, 24 Gay Head st.
McLellan Roderick, blacksmith, 160 Centre st.
McLeod Hector, ironworker, 4 Erie pl.
McNally Francis P. cook, 37 Lamartine st.
Macsween Daniel P. edge trimmer, 20 Bynner st.
Madden Jeremiah F. machinist, 64 Call st.
Mahoney Jeremiah, bricklayer, 74 Mozart st.
Mahoney John C. salesman, 14 Gordon st.
Manning Patrick F. clerk, 4 Glenvale ter.
Marshall George H. grocer, 38 Green st.
Martinson John W. pianomaker, 10 Dalrymple st.
Mason Charles H. insurance, 170 Amory st.
May Louis, electrotyper, 8 Buckley av.
Mayer Paul W. machinist, 26 Green st.
Meanix Patrick, coachman, 36 Evergreen st.
Merrill E. C. Delavan, salesman, 71 Green st.
Miley Daniel, stock clerk, 28 Evergreen st.

Ward 22, continued.

Miley Thomas J. clerk, 9 Ellsworth st.
Mischler George A. brassworker, 13 Armstrong st.
Mitchell Daniel T. printer, 10 Cable st.
Molineux LeVan, engraver, 77 Green st.
Moore John, carpetmaker, 97 Lamartine st.
Moore Richard P. drug clerk, 75 Green st.
Moran John M. grocer, 21A Spring Park av.
Morand Louis H. salesman, 82 Paul Gore st.
Morgan William J. electrician, 20 Creighton st.
Moritz Charles A. chauffeur, 11 Gay Head st.
Mosher Otis B. carpenter, 39 Green st.
Moss Joseph, cigarmaker, 106 Minden st.
Mueller Francis I. pianomaker, 35 Marcella st.
Mulcahey Thomas M. tinsmith, 17 Sunnyside st.
Mullen James P. baker, 37 Atherton st.
Mullen Peter, real estate, 117 School st.
Murray Thomas W. shipper, 62 Cornwall st.
Murray William A. livery stable, 41 Everett st.

Nagel Albert, teamster, 155 Creighton st.
Nash George B. machinist, 70 Green st.
Nelson Henry H. jr. draughtsman, 27 Lakeville pl.
Nelson Thomas S. grocer, 33 Spring Park av.
Nevons Harry L. upholsterer, 12 Dalrymple st.
Newell James, gardener, 123 Brookside av.
Newman Oscar H. engraver, 5 Hubbard st.
Norfolk Edward L. printer, 12 Ophir st.

Oberlander Johann A. locksmith, 286 Amory st.
O'Brien William S. plumber, 3 Goldsmith pl.
O'Connor John, foreman, 79 Bickford st.
O'Donnell Charles, janitor, 16 Vale st.
O'Donnell John, retired, 10 Marbury ter.
O'Leary Daniel, breweryworker, 142 Minden st.
Oschwald August, cook, 76 Sheridan st.

Page Dana S. jeweler, 30 Everett st.
Page Henry R. shoemaker, 295A Centre st.
Paradise Frank J. shoemaker, 19 Forbes st.
Parker Fred J. grocer, 16 Olmstead st.
Pasek Charles A. locksmith, 6 W. Walnut pk.
Paul Arthur E. brassfinisher, 19 Olmstead st.
Pearson Frederick W. confectionery, 3 Alveston st.
Pearson Harry W. compositor, 22 Oakview ter.
Pelletier Julius, mason, 52 Forbes st.

Ward 22, continued.

Peterson John, ironmoulder, 10 Brookside av.
Pidgeon Charles F. porter, 51 Forest Hills st.
Piesendel August H. piano polisher, 5 Dresden st.
Powers Howard M. teamster, 97 Bragdon st.
Powers Orlando S. pianos, 18 Bromley pk.
Pratt Bela L. sculptor, 30 Lakeville pl.
Prendergast Michael J. ironworker, 155 Thornton st.
Prescott William H. bookkeeper, 10 Hubbard st.
Prior Elmer E. fish dealer, 7 Cleaves st.
Prue Thomas C. clerk, 74 Forbes st.

Ramsden Mark, patternmaker, 46 Green st.
Rankin Josiah M. bookkeeper, 16 Cleaves st.
Rantin Samuel J. architect, 20 Adelaide st.
Rathgeb Joseph A. brewer, 21 Edge Hill st.
Raymond Harvey N. musician, 24 Goodrich rd.
Rettmann Lawrence A. mechanic, 188 Highland st.
Rhine James E. painter, 82 Fulda st.
Rice Arthur W. architect, 21 Greenough av.
Rickard Benjamin R. shoeworker, 10 Edge Hill st.
Rider Charles H. patternmaker, 404 Centre st.
Riedl Robert, fireman, 23 Byron ct.
Robinson Thomas B. electrician, 32 Cheshire st.
Rosen Maurice, florist, 152 Chestnut av.
Rudolph Frederick W. painter, 71 Boylston st.
Ruhser William, cigarmaker, 6 Hoffman st.
Russell Cornelius A. architect, 17 Grovenor rd.
Ryall John J. machinist, 12 Arcola st.
Ryan David S. embalmer, 65 Marcella st.
Ryan Richard, teamster, 13 Lamartine st.
Ryan William F. shoeworker, 11 Arklow st.

Sampson Edward J. agent, 11 Beethoven st.
Sauer Frank, steamfitter, 22 Minden st.
Scheer Edward F. provisions, 11 Egleston st.
Schira Charles H. engineer, 202 Lamartine st.
Schlichte Henry, brushmaker, 15 Armstrong st.
Schmidt John A. butcher, 112 Minden st.
Schneider John, builder, 26 Clive st.
Schoen Otto Carl, loomfixer, 103 Brookside av.
Schuyler William H. expressman, 3 Lamartine st.
Schwendeman William J. steamfitter, 22 Arklow st.
Scully John, stonemason, 30 Bromley pk.
Sears Edwin S. printer, 8 Cleaves st.
Sears Henry B. insurance, 7 Brown ter.

Ward 22, continued.

Seaverns Henry E. clockmaker, 33 Evergreen st.
Sharples George, engraver, 3 Glenvale ter.
Shea Daniel J. salesman, 10 Creighton st.
Slater Thomas F. chauffeur, 8 Chestnut av.
Slight Edward A. shoeworker, 3 Hoffman st.
Smith Albert T. painter, 97 Green st.
Smith Asa, manager, 14 Fessenden st.
Smith David R. harnessmaker, 28 Amory st.
Smith Frank A. gasfitter, 20 W. Walnut pk.
Smith Frederick A. salesman, 5 Cleaves st.
Smith Michael R. printer, 49 Everett st.
Smith Theodore E. machinist, 15A Gordon st.
Smith Warren E. repairer, 16 Chauncy pl.
Souther Channing W. manufacturer, 7 Lakeville pl.
Springer Rudolph, silk weaver, 167 Boylston st.
Steeves Marshall, clerk, 35 Danforth st.
Stellberger Andrew, machinist, 27 Arklow st.
Stephenson Arthur H. auditor, 236 Chestnut av.
Sterr Gerhard, jeweler, 111 Sheridan st.
Stoffel Louis, baker, 25 Fulda st.
Stoll George A. grocer, 91 Parkview rd.
Stone Henry, clerk, 50 Green st.
Stone Irving M. assistant manager, 46 Atherton st.
Stone Stener H. jr. clerk, 11 Hubbard st.
Story Merton B. bookkeeper, 14 Beethoven st.
Stretton Henry, laborer, 2 Cable st.
Strickler Walter, confectioner, 4 Penryth st.
Sullivan John J. teamster, 121 Brookside av.
Sullivan William, carpenter, 6 Ashley st.
Sullivan William J. pianofinisher, 210 Highland st.
Sumner Herbert G. clerk, 6 Adelaide st.
Swift John J. victualer, 74 Day st.

Taylor Arthur Frank, manager, 41 Dixwell st.
Tew Joseph A. telegrapher, 10 Minden st.
Thompson Walter, manager, 2 Glenvale ter.
Tibbetts Arthur H. printer, 3123 Washington st.
Tolman Henry E. machinist, 132 Day st.
Tower Louis N. clerk, 30 Adelaide st.
Towle Harry T. teamster, 12 Creighton st.
Traupe Wilhelm A. C. cigarmaker, 48 Cranston st.
Tritsch Adolph, engineer, 11 Bromley st.
Troy William F. janitor, 5 Forbes st.
Tulish Daniel, brassfinisher, 2 Amory av.
Tuohy John P. breweryworker, 12 New Heath st.

Ward 22, continued.

Turke John, clerk, 180 Thornton st.
Turner Michael, retired, 59 Day st.
Turner William B. waiter, 120 Minden st.

Ufheil Joseph, artificial stone, 34 Ophir st.

Vollmar Charles W. glasscutter, 194 Highland st.
Von Ette Edward R. C. painter, 22 Danforth st.

Waibel Eugene, buffer, 107 Boylston st.
Walz Edward F. engraver, 24 Green st.
Weis Louis A. confectioner, 12 Hubbard st.
Whalen Dennis J. painter, 182 Centre st.
Whelpley Ernest S. machinist, 43 Forest Hills st.
Wiggin Charles B. B. grocer, 9 Weld av.
Wilfert John H. salesman, 19 Evergreen st.
Williams George H. electrician, 8 Alfred st.
Williams John R. salesman, 2 Ellis st. .
Wills Arthur W. plumber, 34 Forbes st.
Wilson Horace M. manager, 10 Erie pl.
Wilson James A. agent, 7 Chestnut sq.
Wise Walter H. canvasser, 10 Wyman st.
Wittenauer Joseph, grocer, 133 Paul Gore st.
Woodworth Edward J. accountant, 14 Greenough av.
Wright Hammett B. salesman, 33 Boylston st.

Yetter Otto, roofer, 17 Fulda st.
Youlton Richard J. salesman, 15 Hutchins av.

Zeigler Frederick E. manager, 24 Burr st.
Zeigler Paul A. superintendent, 78 Bragdon st.
Zimmerman Henry, cabinetmaker, 5 Brookside av.

WARD 23.

Abbott Ralph E. salesman, 135 Brown av.
Adams James E. clerk, 12 Ruskin st.
Adie William, tailor, 92 Selwyn st.
Allen Charles M. painter, 25 St. Rose st.
Allen Charles T. engraver, 22 Conway st.
Allen Francis H. editor, 215 La Grange st.
Allen John L. agent, 292 Park st.
Anderson Carl G. leather sorter, 12 Myrtle st.
Anderson Clas, cornicemaker, 1584 Centre st.
Anderson J. Harry, printer, 48 Kenneth st.
Anderson John C. salesman, 55 Kenneth st.
Andres Max George, merchant, 8 Kirk st.
Arnold Michael, cigarmaker, 14 Perham st.

Babb George W. P. real estate, 21 Conway st.
Bacon Horace, merchant, 2 Symmes st.
Baker William R. confectioner, 16 Ethel st.
Banks William H. manager, 205 Beech st.
Barnard William L. buyer, 25 Pomfret st.
Barnes Theodore, insurance, 38A Burroughs st.
Barron John E. engineer, 51 Cotton st.
Baxter Otis, foreman, 24 Weld Hill st.
Bemis John F. tanner, 358 Grove st.
Bennett Warren R. provisions, 5 Brewer st.
Bennett William, jeweler, 110 Gardner st.
Bentley William F. machinist, rear 21 Rossmore rd.
Bernhardt Jacob, printer, 26 Corinth st.
Berry Walter J. negative toner, 50 Dale st.
Bertsch Henry V. shipper, 165 Wachusett st.
Beyer John J. clerk, 220 Hyde Park av.
Billingham Albert, coachman, 15 Goldsmith st.
Blackburn Frank B. piano tuner, 23 Holbrook st.
Blackmer Fred L. draughtsman, 32 Orchard st.
Blum John, tailor, 21 Rosemary st.
Borjeson Carl Emil, machinist, 5 Rowen ct.
Botsford Charles H. merchant, 4 Kirk st.
Boylen Clayton A. clerk, 45 Holbrook st.
Bradeen Gilbert K. salesman, 42 Brook st.
Bradley Barney, foreman, 133 Call st.
Brebner Henry L. toolmaker, 721 Hyde Park av.

Ward 23, continued.

Bremner Alexander F. engineer, 45 Orchard st.
Brennan Michael, gardener, 21 South st.
Brennan Thomas, mason, 764 Canterbury st.
Briggeman Frank J. plumber, 352 Grove st.
Brooks Thomas, hostler, 53 Rossmore rd.
Brothers Frank A. laborer, 5 Union av.
Brown Hervey C. builder, 59 Congreve st.
Bruce Robert, collector, 6 Perham st.
Brundage Charles W. retired, 171 Wachusett st.
Bruns Anton M. insurance, 16 Allen st.
Bruns Harry H. clerk, 176 Kittredge st.
Bryan Edward, contractor, 951 Canterbury st.
Bryant Frank, engineer, 149 Birch st.
Burbank Maxwell C. steward, 176 Corey st.
Burgess Charles H. painter, 92 Wenham st.
Burnham William C. retired, 13 Brookfield st.
Burns John, laborer, 10 Ballard pl.
Burns William H. gilder, 83 Selwyn st.
Burrage Archie H. cashier, 22 Aldworth st.
Byer Simon J. cigarmaker, 42 Lena pk.

Cahill Richard J. teamster, 19 Greenwood av.
Caiger Oscar, trimmer, rear 174 Corey st.
Callahan Jeremiah J. newsdealer, 16 Brookfield st.
Callahan Peter J. foreman, 86 Tower st.
Callahan William H. machinist, 12 Bradstreet av.
Cameron Benjamin F. electrician, 45 Dale st.
Campbell Jesse I. cigarmaker, 1457 Centre st.
Carlson Carl A. paperhanger, 37 Weld Hill st.
Carr John A. salesman, 146 Spring st.
Cashell Maurice J. gardener, 15 Ballard st.
Cashin William D. salesman, 2 Henshaw ter.
Cashman James F. real estate, 200 Hyde Park av.
Cassidy Andrew, builder, 4 Glendale rd.
Chadwick Charles M. elevatorman, 43 Holbrook st.
Chainey Ralph W. manager, 370 Arborway.
Churchill Fred M. clerk, 38 Cohasset st.
Clancy Hugh B. waiter, 5 Woodlawn st.
Clark Edward A. banker, Pond st. cor Rockwood st.
Cleary William R. manufacturer, 16 Cotton st.
Clough Charles H. insurance, 55 Richards st.
Cobb Sewell R. salesman, 35 Congreve st.
Coe Herbert R. bookkeeper, 4 Brewer st.
Coleman Joseph, moulder, 93 Hyde Park av.
Collins Charles H. compositor, 3A Fairview st.

Ward 23, continued.

Colwell Arthur J. machinist, 64 Cohasset st.
Condry Patrick J. contractor, 47 Keyes st.
Conklin Clarence M. agent, 39 Hastings st.
Conway John J. milk dealer, 4 Spring st.
Conway Walter G. salesman, 91 Colberg av.
Cosgrove Frank L. cutter, 57 Clifford st.
Cotter Daniel F. salesman, 47 Dunster rd.
Cotter Daniel W. builder, 124 Furbush rd.
Cousin James L. steward, 14 Thomas st.
Covill William J. tailor, 61 Montview st.
Crowley M. Aloysius, clerk, 186 Arborway.
Cummings Charles E. manufacturer, 67 Florence st.
Curren James C. foreman, 124 Hyde Park av.
Currie John W. carpenter, 37 Jamaica st.
Curtis F. Augustus, designer, rear 8 Garfield st.
Curtis Ralph E. engineer, 15 Allen st.

Daley John T. machinist, 41 Jamaica st.
Dall Christian M. foreman, 12 Dent st.
Damm H. William, chemist, 9 Varney st.
Dana Moses L. salesman, 27 Calder st.
Danforth Fred B. clerk, 7 Elmwood st.
Dangora R. Joseph, upholsterer, 24 Hall st.
Dannenhoffer Leon G. clerk, 4 Eliot pl.
Danner John G. merchant, 8 Clarendon pk.
Davenport Frank A. clerk, 72 Clifton st.
Davis Harry W. bookkeeper, 31 Conway st.
Day William W. laundry, 8 Ivory st.
Decatur Lawrence C. teamster, 120 Hyde Park av.
Dennett George K. salesman, 166 Bellevue st.
Dennis Charles W. manufacturer, 86 Hastings st.
Dervan John J. clerk, 74 Baker st.
Deutchman John, harnessmaker, 35 Hillcrest st.
Dillon Joseph P. jr. electrician, 2176 Centre st.
Dodge Frederick O. salesman, 49 Kenneth st.
Doell Frederick H. gunsmith, 73 Bellevue av.
Doherty John, foreman, 16 Hall st.
Dolan John B. jr. inspector, 11 Anson st.
Dolloff William G. assistant manager, 39 Lasell st.
Domling Martin, breweryworker, 95 Cornell st.
Donahue John H. foreman, 135 Carolina av.
Donlevy Christopher T. manager, 14 Bellevue av.
Donnell Alfred E. bookkeeper, 17 Newburg st.
Donnelly Richard J. merchant, 14 Cornauba st.
Donovan James M. teamster, 15 Catherine st.

Ward 23, continued.

Downey Arthur T. clerk, 362 Arborway.
Downey John Charles, clerk, 19 Anson st.
Dowst Frank B. engineer, 241 Corey st.
Doyle Michael J. painter, 39 Ashfield st.
Duggan John J. foreman, 641 Baker st.
Dunbar James M. plumber, 82 Child st.
Dundas William S. steamfitter, 15 Clarendon pk.
Dunkel Rudolph, baker, 14 Cohasset st.
Durham Percy E. salesman, 50 Guernsey st.

Echteler Max, steamfitter, 71 Grove st.
Egan William, rubberworker, 30 Union av.
Elliott John H. carpenter, 140 S. Fairview st.
Emerson Charles H. merchant, 41 Clement av.
English James J. clerk, 17 Walk Hill st.
Enos John H. manager, 370 La Grange st.
Etter Conrad J. newspaperman, 51 Belgrade av.

Fair George T. real estate, 87 Bellevue av.
Fairclough Nicholas, salesman, 181 Beech st.
Falk Frederick P. machinist, 35 Berry st.
Fallon Richard C. laborer, 3892 Washington st.
Fandel William, plumber, 59 Burnett st.
Farelly Richard, teamster, 185 Green st.
Faunce Linus, engraver, 119 Bellevue st.
Fay Edward C. propertyman, 243 Belgrade av.
Fee John, florist, 156 Forest Hills st.
Feeney John J. cabdriver, 19 St. Joseph st.
Fennelly Paul, buyer, 29 Congreve st.
Fenner George H. clerk, 70 Birch st.
Fennessy Theodore, salesman, 53 Wenham st.
Fenton James A. clerk, 92 Rockland st.
Ferris William G. proprietor, 28 Ainsworth st.
Finneran Thomas J. contractor, 45 Kenneth st.
Fisher George L. wallpaper, 72 Congreve st.
Fisher William J. paper, 29 Malcolm st.
Fitzgerald William J. trimmer, 8 Cedar st.
Flagg Fred C. M. clerk, 465 La Grange st.
Flagg James A. salesman, 45 Hastings st.
Flate Nicholas, hatter, 10 Union av.
Fletcher Walter E. printer, 28 Ashfield st.
Flinn John J. clerk, 1908 Centre st.
Flinn Richard J. engineer, 2 High st.
Flynn George N. packer, 36 Goldsmith st.
Fockens Robert, architect, 7 Henshaw ter.

Ward 23, continued.

Folsom Charles I. bookkeeper, 31 Ashfield st.
Foster Frank B. ironworker, 100 Perham st.
Foster Leon C. machinist, 9 Rossmore rd.
Fox Timothy, gardener, 28 Spring st.
Fraser Alexander, carpenter, 26 Wenham st.
French Aubrey M. carpenter, 24 Walk Hill st.
French Benjamin J. carpenter, 25 Rosemary st.
Frey Michael, watchman, 14 Cedar st.
Frye Edward W. buyer, 2 Achorn circle.
Furze John J. boilermaker, 11 Perkins st.

Gabrielson Gustave A. shipper, 43 Union av.
Gallagher John M. gasmaker, 55 Mt. Hope st.
Gallagher Sears, artist, 307 La Grange st.
Galway James, machinist, 148 Bellevue st.
Gardner Russell O. clerk, 802 Centre st.
Gates Don S. secretary, 10 Brewer st.
Gaylord Walter F. salesman, 853 Blue Hill av.
Gebhardt John L. bottler, 43 Burroughs st.
Gerlach Frank C. jeweler, 11 Allen st.
Gibbins Charles, bracer, 9 Hall st.
Gibson Francis W. manufacturer, 102 Bellevue st.
Gilcher August, musician, 235 Belgrade av.
Gillies James, butcher, 5 Brookfield st.
Glancey William J. contractor, 27 Asticou rd.
Glavey John J. coachman, 108 Hyde Park av.
Glennon Frank J. expressman, 57 Walk Hill st.
Glover Benjamin F. jr. clerk, 22 Brown av.
Goehl George P. real estate, north side Brahms st.
Gordon Walter H. painter, 33 Clement av.
Gorham Edward J. foreman, 42 Sycamore st.
Gorman Charles E. printer, 1 Cross st.
Graves William H. machinist, 11 Walter st.
Gray George E. photographer, 16 Congreve st.
Greim Robert J. salesman, 9 Cross st.
Grüner Frank J. jr. salesman, 137 Poplar st.
Guild Frederick B. jeweler, 1003 South st.
Guild Howard R. merchant, 33 Landseer st.
Guilford Harry I. foreman, 10 Cedar st.
Gunther Otto F. confectioner, 124 Birch st.

Haar Martin, ironmoulder, 24 Cornell st.
Haley Fred, framemaker, 78 Hyde Park av.
Hall William H. salesman, 11 Ainsworth st.
Hanley Malachi, clerk, 106 Hyde Park av.

Ward 23, continued.

Hargraves John F. superintendent, 40 Union ter.
Hargraves William F. clerk, 7 Eliot pl.
Harkness William J. special agent, 30 Ashfield st.
Harmon Frank, mason, 8 Abbott st.
Harrington Charles Pratt, clerk, 57 Orchard st.
Harrington Michael J. teamster, 39 Prospect st.
Harris Frank L. broker, 9 Chilton rd.
Hatch Charles E. plumber, 3834 Washington st.
Hathaway Robert T. clerk, 36 Avalon rd.
Havlin James F. locksmith, 100 Belgrade av.
Hayes Thomas W. grocer, 8 Myrtle st.
Haynes Walter E. wharfinger, 47 Hawthorne st.
Healey William, gardener, 23 St. Joseph st.
Hebb William C. carpenter, 21 Cross st.
Heibner Charles J. electrician, 53 Birch st.
Heimüller Stephen, teamster, 49 Berry st.
Heinser Emil, painter, 60 Bellevue av.
Helt Jacob, salesman, 39 Burroughs st.
Henderson John F. collector, 46 Perham st.
Henehan Michael, janitor, 30 Hyde Park av.
Hennessy Edward J. metalworker, 34 Amherst st.
Hodgkins O. Herbert, merchant, 1633 Centre st.
Hoehle William F. bank clerk, 32 Orchard st.
Hoffman George, cutter, 427 Ashland st.
Holland Arthur E. grocer, 36 Holbrook st.
Holt S. Franklin, merchant, 120 Anawan av.
Homes Frank W. retired, 902 Centre st.
Houghton Harry T. machinist, 188 Dudley av.
Howland Llewellyn, merchant, 54 Burroughs st.
Hrones Emil, bookkeeper, 8 Brookfield st.
Hunter David H. clerk, 11 Metropolitan av.
Hunter James A. carpenter, 15 Cross st.
Hunter John, collector, 43 Ashfield st.

Imberger Peter J. painter, rear 717 Centre st.

Jackson Lewis B. buyer, 1839 Centre st.
James Brigham D. warehouseman, 27 Eliot st.
Johnsen William L. painter, 3 Rowen ct.
Johnson Axel J. manufacturer, 69 Clifford st.
Johnson Edward L. collector, 12 Partridge st.
Johnson Oliver S. salesman, 55 South st.
Johnson William, cook, 7 Williams ter.
Johnston George F. retired, 40 Pond st.
Josselyn Frank W. salesman, 61 Dudley av.

Ward 23, continued.

Kavanaugh John F. roofer, 24 Cross st.
Keazer Fred A. provisions, 2 Park pl.
Keddie Robert, clerk, 804 Centre st.
Kelley John E. salesman, 30 Congreve st.
Kelley William P. inspector, 37 Goldsmith st.
Kelly Charles H. clerk, 30 Alaric st.
Kelly Ferdinand T. merchant, 108 Keyes st.
Kelly John L. salesman, 34 Orchard st.
Kelly Patrick, gardener, rear 60 Pond st.
Kelly Patrick J. teamster, 26 Union av.
Kendall Waldo W painter, 15 Brookfield st.
Kennedy Charles C. bookkeeper, 23 Landseer st.
Kent James A. jr. plumber, 38 Ashfield st.
Keown Patrick, laborer, 13 Meehan st.
Kern Ferdinand E. clerk, 53 Rockland st.
Ketchum Ralph F. salesman, 105 Anawan av.
Kien August, tanner, 376 Grove st.
Killam William A. bookkeeper, 1580 Centre st.
Kilroe James T. electrician, 97 Hyde Park av.
Kneeland Herbert A. insurance, 116 Aldrich st.
Kneisel Joseph, musician, 14 Billings st.
Knight Horace M. clerk, 38 Holbrook st.
Knight Oscar A. florist, 105 Beech st.
Knott Louis E. electrician, 47 Eliot st.
Koehler Henry R. clerk, 7 Ivory st.
Koerner Antone, tailor, 27 Hampstead rd.
Koob Jacob, cigarmaker, 48 Bellevue av.
Kraus Frederick W. painter, 12 Spring st.
Kubler Joseph, moulder, 17 Hyde Park av.
Kuntzman Augustus, cigarmaker, 2039 Centre st.

Lamb Charles E. cigar dealer, 50 Albano st.
Lambert Louis N. painter, 47 Spring st.
Lanigan Richard F. coachman, 257 Pond st.
Larsen Carl P. carpenter, 172 Brown av.
Leach Charles A. printer, 170 Bellevue av.
Lennahan John T. machinist, 107 Hyde Park av.
Lennon Frank V. T. salesman, 86 South st.
Leonard William R. gardener, 64 Child st.
Light Galen D. secretary, 38 Orchard st.
Loehr Albert H. metalworker, 51 Ashland st.
Long Thomas F. paymaster, 25 Hall st.
Lord Charles H. boxmaker, 4 Union av.
Lovejoy Edwin L. retired, 29 Stratford st.
Lovely Charles E. watchman, 91 Hyde Park av.

Ward 23, continued.

Lundquist John A. tailor, 16 Dale st.
Luxton William, painter, 2400 Centre st.
Lyman Charles R. salesman, 49 Brown av.
Lynch Edward F. plumber, 156 Gardner st.
Lyons Peter F. gardener, 9 Jamaica pl.
Lyons Thomas E. painter, 34 Rossmore rd.
Lyouns Claude C. engraver, 36 Ashfield st.

MacArthur Daniel, woodworker, 44 Johnson st.
McCann Edward, boilermaker, 49 Hall st.
McCarthy Eugene J. compositor, 150 Rowe st.
McCormack James A. clerk, 129 Bellevue av.
McCormack James R. restaurateur, 177 Belgrade av.
McDonald Daniel J. plumber, 302 Beech st.
McDonough Eugene F. printer, 2 Hagar st.
McDonough Francis H. shoemaker, 39 Johnson st.
MacIntire Archibald, carpenter, 9 Lasell st.
McKean Thomas, blacksmith, 33 Folsom st.
McKenna Thomas A. bookkeeper, 9 Garden st.
McKenzie Murdock, contractor, 346 Belgrade av.
Maclachlan John E. stationer, west side Clarendon av.
McLane Edward R. builder, 364 Arborway.
McLaughlin Frederick J. superintendent, 34 Greenwood av.
McLaughlin Joseph D. manager, 50 Gardner st.
McLean Swinton, draughtsman, 95 Lasell st.
McMahon James F. cable splicer, 50 Brook rd.
McManus John B. gardener, 5 Wenham st.
McManus John J. machinist, 969 Canterbury st.
Maguire Patrick, blender, 709 Centre st.
Maguire Patrick, machinist, 3389 Washington st.
Mahoney Patrick, tailor, 43 Congreve st.
Maitland John, engineer, 7 Thomas st.
Malone Edward, livery business, 709 Centre st.
Maloney Patrick, laborer, 1949½ Centre st.
March Frank W. moulder, 135 Hyde Park av.
Markel Simon, grocer, 444 Beech st.
Mason Alfred W. carpetlayer, 130 Hyde Park av.
Mason Frank E. clerk, 1475 Centre st.
Mason Frank S. real estate, 106 Corey st.
Matthes George H. milk dealer, 20 Lee st.
Mee Patrick, carpenter, 78 Johnson st.
Meehan John J. real estate, 131 Morton st.
Mellish William E. carpenter, 11 Arden st.
Mention George A. foreman, 30 Orchard st.

Ward 23, continued.

Mercer Louis C. carriagemaker, 203 Temple st.
Merlin Edward J. carpenter, 95 La Grange st.
Merrill George E. foreman, 55 Weld Hill st.
Metcalf William, coachman, rear 990 Centre st.
Meyer Conrad F. real estate, 55 Belle av.
Michie Robert L. merchant, 40 Hastings st.
Miller Edmund W. foot specialist, 16 Cedar st.
Miller Edward E. carpenter, 52 Birch st.
Miller Henry E. manager, 36 Orchard st.
Mitchell Carl M. salesman, 44 Fairview st.
Mitchell Fred W. tilelayer, 10 Ashfield st.
Mitchell William S. builder, 33 Farrington st.
Mitnick Frank L. printer, 95 Orange st.
Moir Alexander G. clerk, 101 Corey st.
Monahan Thomas, metalworker, 38 Custer st.
Moody William H. insurance, 42 Orchard st.
Moore John J. contractor, 110 Child st.
Moore Matthew, watchman, 41 Hall st.
Morgan James J. real estate, 350 Arborway.
Morris John F. manager, 4 Brookfield st.
Morrison Allison C. carpenter, 7 Hagar st.
Morrison Gerald M. stablekeeper, 30 Birch st.
Morrissey John L. machinist, 304 Beech st.
Morse Charles W. salesman, 69 Birch st.
Morse E. Eugene, collector, 113 Corey st.
Morton Michael S. grocer, 75 Morton st.
Moulton Ralph W. manager, 58 Burnett st.
Munroe George F. salesman, 84 La Grange st.
Munroe Murdock S. carpenter, 13 Union av.
Munzenmaier Phillip F. restaurateur, 36 Prince st.
Murphy Charles A. electrician, 8A Asticou rd.
Murphy John F. meatcutter, 66 Patten st.
Murphy John F. superintendent, 49 Prospect st.
Murphy William J. designer, 68 Kittredge st.
Murray James F. traffic clerk, 116 Hyde Park av.
Murray Patrick, laborer, 9 Hampstead rd.
Musculus William F. painter, 72 Ardale st.

Nagel William, painter, 340 Beech st.
Nash James C. printer, 66 Hyde Park av.
Nelson Charles A. cabinetmaker, 85 Clifford st.
Newcomb Frederick A. jr. printer, 19 Conway st.
Nichols George, manager, south side Pond st.
Nielsen Christian, baker, 102 Birch st.
Nilson Carl O. painter, 26 Clarendon pk.

Ward 23, continued.

Nolte Walter S. hairdresser, 803 Centre st.
Noon John F. painter, 162 Spring st.
Noonan Francis D. clerk, 16 Myrtle st.
Norcott William A. pressman, 11 Kenneth st.
North John H. jr. merchant, 152 Bellevue st.
Nourse Arthur W. compositor, 46 Amherst st.
Noyes George U. steamfitter, 18 Ardale st.

Oates Michael J. plumber, 82 Call st.
Oberacker August, jr. machinist, 16 Brook st.
Oberlander Valentin J. instruments, 9 Berry st.
O'Brien Arthur, florist, 63 Union av.
O'Brien William T. machinist, 48 Goldsmith st.
O'Connor Daniel J. manager, 356 Arborway.
O'Keefe Jeremiah B. dealer, 24 Congreve st.
O'Keefe John T. expressman, 56 Bourne st.
O'Leary Patrick, retired, 19 Bradford av.
Ordway Clyde E. editor, 42 Holbrook st.
Ordway Jesse H. real estate, 71 Glen rd.
O'Toole John J. plumber, 57 Hyde Park av.
Owens Patrick J. teamster, 12 Cypress st.

Packard Clarence W. bookkeeper, 96 Newburg st.
Parker Sumner W. electrician, 1454 Centre st.
Patch Lorenzo D. librarian, 41 Tower st.
Patterson John W. grocer, 15 Custer st.
Petersen Frederick W. carpenter, 32 Hall st.
Pickett Charles M. carpenter, 872 Centre st.
Praetsch Augustus B. clerk, 59 Hampstead rd.
Prince Julius, jeweler, 131 Orange st.
Proctor John F. electrician, 39 Amherst st.
Pugsley Frank E. produce, 28 Goldsmith st.

Quilty Thomas, watchman, 15 Rosemary st.

Ratcliff William, jr. machinist, 32 Rockland st.
Razeto John, fruit dealer, 60 Catherine st.
Regan William J. stablekeeper, 14 Union av.
Rehder Alfred, botanist, 62 Orchard st.
Reinhardt Albert D. operator, 65 Clifton st.
Rheaume Octave, toolmaker, 8 Union av.
Rich Joseph, salesman, 51 Lena pk.
Richardson Walter G. plumber, 15 Congreve st.
Rinn Michael, shipper, 61 Auburn st.

Ward 23, continued.

Ritchie George M. clerk, 69 Montello st.
Robert Arnold, jeweler, 16 Ashfield st.
Robinson Frederick W. director, 250 Belgrade av.
Roch Theodore E. bookkeeper, 60 Hyde Park av.
Rogers Thomas A. stonecutter, 1 Moloney st.
Rooney John A. builder, 1689 Centre st.
Root Albert B. horseshoer, 48 Wenham st.
Rose Arthur, woodcarver, 571 Beech st.
Rose Axel, machinist, 14 Heron st.
Rose William E. painter, 85 South st.
Ross Henry F. president, 146 Forest Hills st.
Ross Thomas A. carpenter, 62 Burnett st.
Roughan George F. real estate, 60 Pond st.
Roughan Robert, real estate, 60 Pond st.
Rowell Herbert A. plumber, 54 Catherine st.
Rowen Joseph E. clerk, 215 South st.
Russell Edward E. painter, 23 Hawthorne st.
Russell Frederick W. clerk, 58 Arborway.
Russell James, salesman, 2 Clarendon ct.
Ryan Edward F. teamster, 100 Jamaica st.
Ryan John P. foreman, 20 Weld Hill st.

Salmon Thomas, teamster, 52 Bellevue av.
Sanderson George E. dairyman, Avon st. cor. Pond.
Schimpf Paul O. upholsterer, 26 Schiller rd.
Schmidt William N. clothier, 17 Ainsworth st.
Schoff Charles P. retired, 283 La Grange st.
Scholl Arthur F. finisher, 22 Rosemary st.
Schormann Charles C. cabinetmaker, 63 Catherine st.
Schuler Leonard J. carpenter, 84 Hastings st.
Schworm Charles, woodcarver, 145 Birch st.
Scott Ernest W. butcher, 20 Cohasset st.
Scully Daniel J. coachman, west side Prince st.
Searles Charles E. weigher, 158 Baker st.
Sessler Gottlieb, electrician, 51 Brook st.
Setchell Frank W. shipper, 11 Brookfield st.
Severance Frank, toolmaker, 32 Congreve st.
Shannahoffski Isaac, steamfitter, 4 Lena pk.
Shaw Ernest K. salesman, 14 Alberta st.
Shaw George O. clerk, 9 Beech st.
Shaw William B. piano tuner, 81 Tower st.
Shea Daniel P. machinist, 319 Perkins st.
Shea John, stableman, 21 Hall st.
Shea John P. ironworker, 4 Hagar st.
Shea Thomas J. contractor, 35 Hampstead rd.

Ward 23, continued.

Sheehan Edward, repairer, 36 Hall st.
Shephard James W. carpenter, 12 Cotton st.
Shortman Richard, weaver, 11 Schortmann's ter.
Silber Jacob, bookbinder, 105 Hyde Park av.
Simmons Henry E. provisions, 436 Baker st.
Simon Joseph, tailor, 26 Lena pk.
Sizer Thomas W. plumber, 151 Green st.
Skinner Herman D. manager, 40 Landseer st.
Sloane George H. engineer, 49 Brown av.
Smiley Harlan P. machinist, 135 Florence st.
Smith Charles F. painter, 13 Hall st.
Smith George F. clerk, 3 Congreve st.
Smith Hamilton I. publisher, 120 Bellevue st.
Smith Harry A. roofer, 19 Denton ter.
Smith James, millworker, 1 Magnolia st.
Smith John William, chemist, 7 Brookfield st.
Smith Joseph R. chemist, 39 Linnet st.
Spaans Peter, engraver, 51 Beech st.
Spencer Sumner E. badgemaker, 58 Congreve st.
Stansfield Joseph H. telegrapher, 28 Garden st.
Stebbins Harry D. electrician, 27 Oak av.
Stedman Arthur W. merchant, Church st. near Parkway.
Steele Hugh, trackmaster, 31 Greenwood av.
Stepper Edward J. drummer, 65 Clifton st.
Sterr Edward, steamfitter, 110 Cornell st.
Stevens Harry D. machinist, 54 Hall st.
Stewart William, carpenter, Arborway Court, South st.
Stone William H. J. clerk, 74 Birch st.
Storer Harry H. boots and shoes, 47 Aldrich st.
Sturn Herman A. salesman, 61 Clifford st.
Sullivan Lawrence F. floorwalker, 65 Jamaica st.
Sullivan Patrick, stonecutter, 14 Rossmore rd.
Sundlie Edward T. clerk, 175 Brown av.
Suttner Alfred J. clerk, 27 Orchard st.
Swain J. Curtis, clerk, 26 Myrtle st.

Tansey William, laborer, 66 Rossmore rd.
Tewksbury Charles B. manager, 14 Landseer st.
Thayer Elwyn H. clerk, 68 Hyde Park av.
Thrasher Ernest A. superintendent, 5 Ainsworth st.
Thuresson Charles S. G. agent, 102 Hyde Park av.
Tileston Charles U. teamster, 1646 Centre st.
Tirrell Thomas J. mason, 10 Child st.
Toohey Peter, florist, 11 Clifford st.
Twomey Thomas J. salesman, 56 Bradford av.

Ward 23, continued.

Valois Edward R. carpenter, 2 Taft's pl.

Wahlgren Frederick P. painter, 117 Florence st.
Walker Samuel W. laborer, 30 Angell st.
Wallace George M. insurance, 83 Glen rd.
Wallis Stanwood, steamfitter, 63 Florence st.
Wallis Winthrop L. bookkeeper, Centre st. cor. Allandale.
Wallon Joseph A. L. clerk, 10 Stratford st.
Warshauer Edwin I. manager, 137 Poplar st.
Weber Rudolf, salesman, 5218 Washington st.
Weeks Frank C. cashier, 857 Centre st.
Weigold George J. painter, 14 Clarendon av.
Welch Thomas F. contractor, 61 Gardner st.
Wells Jarvis A. painter, 7 Conway st.
Welsh Edward W. salesman, 63 Ashland st.
Whelan Andrew, machinist, 14 Atwood sq.
Whittemore George E. clerk, 227 Beech st.
Whittemore John A. merchant, 36 Hastings st.
Whittemore Walter M. patternmaker, 19 Congreve st.
Widmer Rudolph G. music teacher, 835 South st.
Wiggin Charles H. painter, 101 Bellevue av.
Wilde Albion D. salesman, 87 Garfield av.
Williams Richard, plasterer, 48 Lena pk.
Williams Simeon P. plumber, north side Eldredge st.
Williams William G. floorlayer, 60 Bradford av.
Williams William H. gardener, 82 Birch st.
Wilson Clarence W. painter, 45 Birch st.
Winkler Thomas F. engraver, 445 Beech st.
Withington Frank C. bookkeeper, 10 Newsome pk.
Wohrmann Bernard, storekeeper, 58 Burnett st.
Wood George M. agent, 77 Corey st.

Zahn Frank, jeweler, 45 Cass st.
Zink Robert J. clerk, 6 Denton ter.

WARD 24.

Abbott John W. agent, 43 Armandine st.
Adams Edward P. advertiser, 323 Fuller st.
Adams George, teamster, 75 Clayton st.
Adams Joseph, plumber, 17 Bruce st.
Adan George, salesman, 21 Milton av.
Ahern Pierce, carpenter, 21 Dix st.
Ainsley Charles E. millhand, 117 River st.
Alexander Frank H. foreman, 34 Lonsdale st.
Allen Elmer J. gasfitter, 4 Fenno pl.
Allen George C. painter, 41 Greenock st.
Allen Henry H. bank teller, 1079 Adams st.
Allen John F. painter, 12 Blackwell st.
Anderson Erik P. blacksmith, 29 Beach st.
Anderson Frederick, pianomaker, 361 Adams st.
Anderson John M. machinist, 63 Clayton st.
Anderson John V. machinist, 103 Lonsdale st.
Archer Frederick W. druggist, 5 Richview st.
Archer Samuel T. clothing cutter, 310 Codman st.

Balkam Cyrus, carpenter, 26 Minot st.
Barnes George H. clerk, 20 Barnes st.
Barrett William, contractor, 10 Withington st.
Barry Michael J. salesman, 888 Adams st.
Bassett Horace, treasurer, 1089A Blue Hill av.
Bassill Louis, brassfinisher, 87 Armandine st.
Batell James, blacksmith, 2094 Dorchester av.
Bateman Charles J. architect, 27 Duke st.
Bateman James A. salesman, 115 Marsh st.
Bates Charles W. salesman, 42 Lonsdale st.
Baxter Thomas, salesman, 70 Florida st.
Baxter William W. salesman, 30 Torrey st.
Baynton Edward J. foreman, 28 Sanford st.
Bean Arthur J. meatcutter, 22 Huntoon st.
Beattie John, compositor, 306 Adams st.
Beck J. Sherman, salesman, 28 Granville st.
Bennett Charles F. superintendent, 80 Van Winkle st.
Biggs David M. contractor, 60 Marsh st.
Bishop Wesley M. porter, 119 Milton st.
Blackington Cyrus H. salesman, 1334 Blue Hill av.

Ward 24, continued.

Blinn Charles P. jr. vice president, 71 Alban st.
Blount Charles H. printer, 53 Edwin st.
Bolle George, mason, 19 Dania st.
Bosher Joseph W. manager, 217 Neponset av.
Bourne James H. jr. insurance agent, 85 Richmond st.
Bourne William J. painter, 1112 Adams st.
Bowen George H. salesman, 1242 Blue Hill av.
Bowen Patrick, hotel keeper, 10 Dix st.
Bowers Fred U. accountant, 6 Samoset st.
Bowman Charles A. agent, 89 Wrentham st.
Brackett Domenick, clerk, 1807 Dorchester av.
Bradley John J. contractor, 82 Tenean st.
Bradshaw Whitfield A. millhand, 11 Bellows pl.
Brady Thomas F. woodworker, 24 Coffey st
Braun Frederick J. salesman, 87 Lonsdale st.
Brennan James W. brassmoulder, 34 Taylor st.
Bridges Edward H. millhand, 6 St. Gregory's ct.
Bridgham Charles H. salesman, 1641 Blue Hill av.
Briggs Lewis C. salesman, 184 Minot st.
Brooks John F. machinist, 19 Norwood st.
Brophy Patrick J. blacksmith, 16 Leslie st.
Brown Albert F. civil engineer, 36 Maxwell st.
Brown Frederick W. salesman, 19 Maxwell st.
Brown Simon W. chocolate, 29 Medway st.
Brown William R. carpenter, 28 Ballou av.
Buckley John A. clerk, 56 Cedar st.
Bucknam George W. clerk, 52 Edson st.
Bulger William J. clerk, 239 Minot st.
Burdick William C. superintendent, 27 Bailey st.
Burnham Robert H. entertainer, 1220 Blue Hill av.
Burns John H. janitor, 137 Callender st.
Burr Herbert W. tailor, 19 Frost av.
Butler William G. clerk, 2 Harrison pk.

Cahill Patrick J. ironmoulder, 62 Leonard st.
Cahill Thomas, carpenter, 25 Laurel ct.
Cahoon William A. salesman, 30 Minot st.
Caie William S. W. insurance, 80 Corbet st.
Caldwell James A. finisher, 4 Dracut st.
Caldwell Pearl J. superintendent, 92 Milton st.
Callahan Dennis E. freight agent, 13 Greenwich st.
Campbell Walter S. painter, 1134 Adams st.
Cannon John B. janitor, 1863 Dorchester av.
Carle Lawrence, millhand, 20 Richmond st.
Carlson Gustav W. designer, 93 King st.

Ward 24, continued.

Carlson John V. stonemason, 89 River st.
Carroll Philip A. clerk, 38 Maxwell st.
Casey Stephen R. salesman, 74 Florida st.
Cassidy James A. shipper, 5 Carlos st.
Cavanagh George R. building mover, 10 Pierce av.
Cavanagh John P. contractor, 10 Elm lawn.
Cavanagh Patrick J. millhand, 2090½ Dorchester av.
Cedergren Karl J. bookbinder, 9 Clover st.
Chamberlain William A. carpenter, 121 River st.
Chambers James, tailor, 65 Clayton st.
Champlain Orrin, photographer, 737 Morton st.
Chase Charles A. watchmaker, 31 Maxwell st.
Chatham John S. foreman, 14 Mulvey st.
Chipman Charles W. manager, 23 Grant pl.
Chubbuck Ernest C. decorator, 2 Carlos st.
Clark Ainsworth, hay and grain, 9 Brent st.
Clark Clifton H. clerk, 9 Selden st.
Clark Garrett B. salesman, 84 Dix st.
Clark Robert G. printer, 47 Armandine st.
Clark Timothy B. painter, 1416 Blue Hill av.
Clarke Percy J. clothing cutter, 12 Lonsdale st.
Cliff Arthur, patternmaker, 67 Edson st.
Cloney Joseph H. telegrapher, 1958 Dorchester av.
Cobb Samuel T. jr. shoes, 17 Elizabeth st.
Cobb William C. laundry, 335 Codman st.
Coffey Jeremiah J. bookbinder, 57 Leonard st.
Coffin Charles S. real estate, 20 Milton av.
Coffin Clifford H. bookkeeper, 804 Washington st.
Coghlan William H. shipper, 7 Everdean st.
Cogswell Clarence N. salesman, 27 Evelyn st.
Cohen Meyer J. foreman, 7 Bruce st.
Cohen Samuel H. manufacturer, 20 Greenock st.
Collins Herman D. machinist, 1022 Adams st.
Conant Alfred S. salesman, 235 Minot st.
Condon John P. stockcutter, 39 Bertram st.
Conley William F. salesman, 1845 Dorchester av.
Connell Marcus, carpenter, 169 Colorado st.
Connelly William J. expressman, 99 Armandine st.
Cook George L. architect, 502 Adams st.
Cooke Herbert W. printer, 75 Lonsdale st.
Corcoran William, superintendent, 56 Clarkwood st.
Corson Obed M. millhand, 116 River st.
Costello Edward J. cabinetmaker, 34 Bearse av.
Costello John J. printer, 41 Callender st.
Coulter Charles, shipper, 71 Maxwell st.

Ward 24, continued.

Cowan William J. salesman, 8 Grace st.
Cox Charles W. machinist, 19 Evelyn st.
Crawford William W. bookkeeper, 123 Richmond st.
Creed Joseph C. jeweler, 50 Astoria st.
Crocker Francis H. laundry, 74 Brent st.
Cronin John F. machinist, 321 Neponset av.
Crowe Albert C. real estate, 26 Hopkins st.
Crowley Jeremiah J. cigarmaker, 56 Edwin st.
Crowley John J. porter, 52 Leonard st.
Crump Alfred E. clerk, 59 Oak av.
Cullen John F. clerk, 64 Taylor st.
Cummings George Fred, clerk, 7 Atherstone st.
Curran John J. clerk, 70 Burt st.
Curtis Arthur W. electrician, 10 Branch st.
Cutcliffe Benjamin, buyer, 34 Evelyn st.

Daggett Gilbert A. salesman, 4 Franklin st.
Daley Andrew, laborer, 66 Granger st.
Daley James F. clerk, 14 Tolman st.
Daly J. Edward, caterer, 8 Hosmer st.
Daly James M. compositor, 1372 Blue Hill av.
Dana William H. coachman, 2260 Dorchester av.
Darrah John D. plumber, 8 Sheridan st.
Darrell Henry H. painter, 34 Fuller st.
Davis W. Henry, painter, 31 Maxwell st.
Dawson Harry, machinist, 37 Duke st.
Deardon Arthur, shipper, 38 Bailey st.
DeGroot Morris, clothing, 8 Wilcox st.
Delaney John, woodcarver, 112 Armandine st.
Delaney John, engineer, 1448 Dorchester av.
De Lorie James A. carpenter, 4 Harbell ter.
Denn Edward P. blacksmith, 14 Edwin st.
Dennis William J. operator, 57 Dix st.
Devine William, teamster, 5 Greenwood pk.
Dexter Philip A. electrician, 27 Lonsdale st.
Dillon Michael J. grocer, 6 Floyd st.
Dixon John J. merchant, 927 Blue Hill av.
Dodge Charles F. clerk, The Peabody, Ashmont.
Doggett Seaman G. salesman, 45 Burt st.
Doggett William B. superintendent, 11 Beale st.
Doherty Daniel J. retired, 10 Mill st.
Donahoe W. Wallace, salesman, 10 Claxton st.
Donovan James, contractor, 12 Plain st.
Dowling John, gardener, 33 Fuller st.
Downing Arthur, merchant, 17 Alban st.

Ward 24, continued.

Doyle Edward V. printer, 80 Fuller st.
Doyle Thomas, carpenter, 285 Fuller st.
Drisko Fred M. salesman, 1 Fairfax st.
Duarte George J. clerk, 8 Tolman st.
Dudley Samuel F. teamster, 8 Glide st.
Duff Edward T. clerk, 18 Sewall st.
Duffy Michael, laborer, 107 Granite av.
Duncan William H. carpenter, 7 Don st.
Durkee Orin H. teamster, 237 Delhi st.

Eagles Frank W. millhand, 14 Sanford st.
Edgar Charles M. clerk, 28 Dix st.
Edmonds Herbert E. gasfitter, 36 Callender st.
Edson Walter J. chauffeur, 25 Dracut st.
Edwards Edwin L. plumber, 14 Copley's highway
Ego James W. florist, 124 River st.
Ensign Edward H. salesman, 77 Bushnell st.
Ericson Carl H. machinist, 67 Bearse av.
Estey Charles A. chocolatemaker, 11 Butler st.
Ewell Emery A. carpenter, 5 Rice st.

Falardeau William, gilder, 10 Sheridan st.
Fallon John, painter, 8 Capen st.
Farquhar Rollin, roofer, 17 Ashmont st.
Farrell Arthur H. machinist, 333 Neponset av.
Farrell Frank, gardener, 23 Chipman st.
Farrell John B. millhand, 18 Sanford st.
Farrell Thomas P. mover, 1582 Dorchester av.
Faunce Harry P. clothing cutter, 32 Edson st.
Feibelman Eli, merchant, 15 Montague st.
Feldman David, florist, 11 Hansborough st.
Ficken George E. salesman, Arundel st. cor. Elm rd.
Fillebrown Henry M. clerk, 268 Minot st.
Finegan John C. contractor, 1 Weyanoke st.
Finkelstein Mendel, cigarmaker, 24 Greenock st.
Finlay John, cashier, 220 Delhi st.
Finn Daniel J. clerk, 30 Avondale pl.
Fish William A. student, 43 Brent st.
Fitzgerald David F. teamster, 38 Dix st.
Fitzgerald Jeremiah, coachman, 18 River st.
Fitzgerald Patrick, plasterer, 278 Centre st.
Fitzgerald Thomas J. machinist, 27 Clayton st.
Fitzgerald William A. machinist, 123 Centre st.
Fitzwilson James E. agent, 51 Claxton st.
Flanagan Thomas P. agent, 17 Wentworth st.

Ward 24, continued.

Fleming John F. salesman, 77 Dix st.
Flynn Henry M. liquor dealer, 88 Dix st.
Flynn John E. foreman, 171 King st.
Ford Daniel J. paperhanger, 1970 Dorchester av.
Ford Patrick, gardener, 75 Lonsdale st.
Fraser Albert E. bank clerk, 75 Centre st.
Fraser Heber S. salesman, 1231 Morton st.
Fratus Catano, bookkeeper, 52 Shepton st.
Freeman Samuel J. clerk, 321 Fuller st.
Friary Peter, jr. shipper, 14 Tesla st.
Friedlander George H. manager, 14 Dix st.
Fritsch Charles E. millhand, 71 Temple st.
Frizzell Charles L. painter, 1577 Blue Hill av.

Gallagher Francis J. teamster, 13 Fuller st.
Galvin Thomas J. printer, 1222 Blue Hill av.
Gardner George F. shoemaker, 29 Armandine st.
Gaylord Walter S. salesman, 10 Woodlawn av.
Geddes Andrew F. jeweler, 72 Wrentham st.
George John L. C. cook, 97 Corbet st.
Gerrish Henry D. carpenter, 129A Centre st.
Gigger Walter G. carpenter, 356 Centre st.
Giggey George W. carpenter, 234 Delhi st.
Gilbert George C. salesman, 328 Ashmont st.
Gilmore Daniel A. salesman, 46 Lonsdale st.
Ginsburg Julius H. manager, 15 Hansborough st.
Glavin Maurice J. machinist, 1 Dunn ter.
Gleason Frank E. clerk, 8 Laurel st.
Glover Edmund T. superintendent, 6 Westmoreland st.
Glover Nathan H. merchant, 23 Chickatawbut st.
Godfrey Daniel C. towerman, 58 Lonsdale st.
Goodale Thomas T. treasurer, 10 Carruth st.
Goode Joseph M. paper box cutter, 7 Bailey st.
Goodwin Henry E. machinist, 367 Freeport st.
Graham William, hatter, 43 Granger st.
Granville George A. merchant, 1395 Blue Hill av.
Graziana Hercules C. woolworker, 47 Maxwell st.
Griffin John J. printer, 14 Lonsdale st.
Grosse Herman, plumber, 7 Lonsdale st.
Gunderson Norman, salesman, 84 Carruth st.
Gundstrom Ernest W. pressman, 31 King st.
Gurney L. Wallace, reporter, 21 Ruggles pl.

Haley Charles A. roofer, 240 Neponset av.
Hallberg John C. mechanic, 27 Blanche st.

Ward 24, continued.

Hallett Leon P. meatcutter, 59 River st.
Ham John C. collector, 1799 Dorchester av.
Hamilton Walter H. salesman, 25 Evans st.
Hamlet Fred L. clerk, 53 Burt st.
Hanley John A. grain, 56 Dix st.
Hannan Walter L. clerk, 2 Westmoreland st.
Harley Charles E. salesman, 10 Ashmont st.
Harvey Edwin H. skate tester, 7 Brent st.
Harvey James, printer, 15 Capen st.
Hatch Herbert F. carpenter, 7 Clover st.
Hawkes James A. tailor, 15 Duke st.
Hayes William J. janitor, 24 Everett st.
Heal William R. carpenter, 71 Brent st.
Hearty Edgar W. J. merchant, 11 Richview st.
Heath Frank D. salesman, 68 Carruth st.
Hegner Timothy, patternmaker, 106 Lonsdale st.
Hennessy William S. retired, 23 Dix st.
Herrick Benjamin, clerk, 22 Milton av.
Hickey David, florist, 155 Centre st.
Hight William T. merchant, 16 Radford lane.
Hinckley Frank J. clerk, 8 Minot st.
Holland Hugh J. metalworker, 1408 Dorchester av.
Holloway Frank C. clerk, 29 Corbet st.
Holmes Harry M. carpenter, 10 Vose st.
Holt Sam E. stockpicker, 3 Holbrook av.
Homeyer William G. salesman, 105 Callender st.
Horne Alvin E. clerk, 50 Walnut st.
Horsman George R. carpenter, 3 Ashmont pk.
Horton William H. salesman, 5 Armandine st.
Howard Clyde M. jeweler, 79 Butler st.
Howard Henry A. agent, 47 Roslin st.
Howe William H. retired, 33 Hopkins st.
Howland Charles A. salesman, 60A Dracut st.
Hoxie Albert B. painter, 14 Monson st.
Hughes Edward F. carpenter, 35 Callender st.
Hunt Charles E. bookkeeper, 54 Lonsdale st.
Hurd Joseph A. plumber, 48 Oakridge st.

Isaacson Abram, manufacturer, 16 Hopkins st.
Ives Fred B. janitor, 147 Callender st.

Jackson Gilbert C. clerk, 77 King st.
James Eben, millhand, 14 Patterson st.
Jenks Harold P. bookkeeper, 1709 Dorchester av.

Ward 24, continued.

Jenness Frederick T. knitter, 18 Ballou pl.
Jenness Richard L. knitter, 74 Edson st.
Jennings Charles E. salesman, 28 Wrentham st.
Johnson August, cabinetmaker, rear 185 Centre st.
Johnson Augustus E. clerk, 412 Talbot av.
Johnson Herbert W. clerk, 58 River st.
Jones Thomas J. provisions, 1484 Dorchester av.

Katz Isaac, photographer, 45 Armandine st.
Kehoe Patrick, blacksmith, 52 Dix st.
Kelleher Timothy A. salesman, 21 Dracut st.
Kelly James, millhand, 343 Codman st.
Kelly John J. upholsterer, 11 Ashmont pk.
Kelly Thomas, inspector, 38 Clayton st.
Kelly William P. boilermaker, 9 Howe st.
Kemp Thomas E. clerk, 494 Adams st.
Kennally William J. millhand, 2173 Dorchester av.
Keyes William H. contractor, 95 Dix st.
Kimball James F. piano finisher, 227 Ashmont st.
Kirby Martin R. printer, 4 Harrison pk.
Kirkland Albert A. carpenter, 130 Colorado st.
Knapp Alfred O. printer, 11 Clarkwood st.
Knapp Edward L. milkman, 664 Adams st.
Knight Ernest B. fish dealer, 3A Edwin st.
Knight Rupert W. agent, 58 Floyd st.
Knowles Winfield S. manager, 87 Alban st.
Knudsen Odin C. piano polisher, 127 Callender st.
Knutson John, carriage builder, 15 Cook ter.

Lamb Charles J. cigarmaker, 10 Edson st.
Lamb Walter, plasterer, 33 Dix st.
Lanata Louis, fruit dealer, 69 River st.
Lane Albert A. painter, 327 Freeport st.
Lane Timothy J. carpenter, 102 Tenean st.
Lapham William R. salesman, 20 Milwood st.
Lawrence Stewart G. salesman, 71 Beaumont st.
Lawson James W. engraver, 47 Shepton st.
Leach C. Warren, retired, 909 Blue Hill av.
Leary Charles T. insurance broker, 24 Pierce av.
Leary John F. merchant, 618 Harvard st.
Leary Timothy F. salesman, 618 Harvard st.
Leavitt Frank S. provisions, 17 Harley st.
Leggett George A. carpenter, 28 Granite av.
Le Vangie Edmund J. chocolatemaker, 1173 Adams st.
Lewis Charles E. secretary, 170 Callender st.

Ward 24, continued.

Lewis Edwin J. jr. architect, 597 Adams st.
Lind John W. locksmith, 12 Colonial av.
Linnell Ira G. jeweler, 21 Middleton st.
Linton Thomas N. paperhanger, 18 Dickens st.
Little Samuel, salesman, 53 Clarkwood st.
Locklin Edgar A. salesman, 37 Dix st.
Longley Willis L. salesman, 35 Lonsdale st.
Loughery James J. merchant, 44 Evans st.
Lovejoy Forrest E. salesman, 1672 Dorchester av.
Low Manson, jeweler, 16 Milton av.
Lowd Fred H. pedler, 80 Selden st.
Lowell Walter F. none, 55 Evelyn st.
Luther Charles B. carpets, 15 Ashmont st.
Lyman Charles R. salesman, 15 Randolph rd.
Lyons Joseph G. hotel manager, 19 Claxton st.

McAfee E. Roscoe, manager, 78 Brent st.
McAndrew Michael T. manager, 70 Florida st.
McCabe John B. porter, 46 Fenton st.
McCarthy Charles, teamster, 98 Tenean st.
McCarthy John F. printer, 125 Wrentham st.
McCarthy Lot W. salesman, 205 Fuller st.
McCarthy Matthew J. printer, 17 Milton av.
McCarty James J. real estate, 77 Fuller st.
McCluskey John Joseph, clerk, 48 Dix st.
McDermott Francis A. ironworker, 39 Cedar st.
McDevitt James L. restaurateur, 1027 Blue Hill av.
McDewell Frederic R. S. bookkeeper, 12 Westmoreland st.
McDonald Michael J. packer, 50 Leonard st.
McDonald Murdoch, cabinetmaker, 76 Chester st.
McDonald William R. salesman, 43 Armandine st.
McEnany James W. teamster, 80 Edson st.
MacGaregill John J. clerk, 515 Blue Hill av.
McGilvary John A. merchant, 15 Tolman st.
McGonagle Michael, grocer, 132 Train st.
McGovern Jeremiah A. baker, 91 River st.
MacKay Robert M. cutter, 9 Adams ter.
McKeen Frank W. salesman, 163 King st.
McKeen Roscoe D. salesman, 380 Ashmont st.
McKeon Philip J. insurance, 14 Blanche st.
McKinnon Hugh L. machinist, 244 Neponset av.
McLaughlin James W. clothier, 23 Neponset av.
McLeod George H. jr. clerk, 27 Ashmont st.
McNamara Michael B. roofer, 47 Fuller st.

Ward 24, continued.

McNamee Charles H. teamster, 15 Dunbar av.
McNeil Frederick, carpenter, 69 Hiawatha rd.
McNulty John F. salesman, 2139 Dorchester av.
McPherson Daniel, moulder, 9 Minot st.
McPherson James J. merchant, 63 Oak av.
McQuaid John, carpenter, 75 Roland rd.
McShane James P. retired, 7 Beale st.
McVey John J. storekeeper, 17 Taylor st.
Madigan Timothy J. engineer, 1 Harbell ter.
Maginnis Francis B. bookkeeper, 93 Bernard st.
Magnusson John E. cigarmaker, 5 Clarence ter.
Mahoney Allen, laborer, 64 Leonard st.
Mahoney Jeremiah J. laborer, 53 Greenwich st.
Mahoney William H. teamster, 3 Moody st.
Malone James A. pianomaker, 40 Fairmount st.
Maloy Walter A. engineer, 24 Duke st.
Manning Timothy A. artist, 546 Ashmont st.
Mannix John, heelshaver, 11 Wrentham st.
Manton Robert, electrotyper, 70 Evans st.
Marquardt George W. musician, 108 Bernard st.
Marshall Waldo C. baker, 73 Shepton st.
Martin Arthur R. gluemaker, 2211 Dorchester av.
Martin Harold H. advertiser, 1046 Adams st.
Martin John W. foreman, 45 Burt st.
Mattson John A. machinist, 10 Don st.
Meade Thomas H. salesman, 615 Adams st.
Meade William F. manufacturer, 1238 Blue Hill av.
Meagher William M. buyer, 1089 Blue Hill av.
Meehan Joseph P. clerk, 63 Dix st.
Meleedy Michael J. woodcarver, 38 Pierce av.
Meleedy Thomas F. woodworker, 55 Port Norfolk st.
Mellgren Guy W. engraver, 368 Centre st.
Merrill John, carpenter, 3 Elm st.
Merritt Amos L. carpenter, 77 Minot st.
Merrow Arthur S. salesman, 584 Ashmont st.
Miles W. Scott, painter, 96 Richmond st.
Milliken Henry W. clerk, 22 Chickatawbut st.
Mills Charles W. teamster, 108 Marsh st.
Milton Walter H. insurance, 92 Oak av.
Mitchell John L. janitor, 49 Dix st.
Moloney Jeremiah H. plumber, 161 Tenean st.
Montague Charles, painter, 337 Codman st.
Montena Milo M. engineer, 8 Elene st.
Moore Archie R. watchman, 84 River st.
Moran Domenick J. porter, 2 Griffin ct.

Ward 24, continued.

Moran John J. salesman, 91 Maxwell st.
Moran Patrick F. carpetlayer, 104 Selden st.
Morgan George E. bookbinder, 10 Bearse av.
Morin Joseph E. metalworker, 364 Norfolk st.
Morrill G. Philip, broker, 52 Evelyn st.
Morris John E. laundryman, 275 Fuller st.
Mullin John A. foreman, 18 Wood st.
Mullin Patrick J. clerk, 32 Leonard st.
Munroe William F. painter, 112 Beaumont st.
Murdock Isaac, clerk, 30 Hopkins st.
Murphy Denis P. engineer, 110 River st.
Murphy Eugene F. foreman, 402 Codman st.
Murphy James, watchmaker, 41 Burt st.
Murphy James P. printer, 18 Rosemont st.
Murray Alexander H. fruit dealer, 1 Claymont ter.
Murray Cornelius F. electrician, 118 Florida st.
Murray John F. plumber, 41 Plain st.
Murtfeldt Fred V. roofer, 49 Clarkwood st.

Neal John P. C. salesman, northeast side Collins st.
Neely James, gardener, rear 318 Codman st.
Neuhoff Simon, tailor, 59 Lonsdale st.
Neville Timothy, machinist, 4 Norwood st.
Nicholls William J. woodworker, 3 Philip st.
Nichols Andrew, ship carpenter, 15 Oakman st.
Nicholson John, millhand, 2086 Dorchester av.
Nickerson James R. accountant, 31 Colonial av.
Noble Andrew, brassfinisher, 62 Wrentham st.
Nolan Joseph J. publisher, 31 Mellen st.
Norton John A. real estate, 135 Walnut st.
Norton Thomas F. teamster, 64 Fuller st.
Noyes Herman M. buyer, 4 Almont st.
Noyes William E. salesman, 8 Darling st.

Oakman Arthur L. carpenter, 3 Oakman st.
O'Brien Michael M. machinist, 1707 Dorchester av.
Ochs Isidor J. tinsmith, 40 River st.
O'Connell John J. inspector, 10 Brook st.
O'Connor Arthur S. printer, 56 Ballou av.
O'Hare John A. foreman, 1450 Blue Hill av.
O'Kane Arthur, florist, 35 Taylor st.
Olson Gustaf A. foreman, 99 Lauriat av.
Ormsby Thomas L. roofer, 389 Adams st.

Ward 24, continued.

Paige Carl E. clerk, 17 Euclid st.
Parker George L. florist, 807 Washington st.
Parker James H. boxmaker, 33 Capen st.
Parks Ellery M. optician, 32 Clarkwood st.
Partsch Frank, harnessmaker, 11 Granite av.
Patten Rueben O. shoemaker, 18 Regent rd.
Paul Arthur H. expressman, 17 Wainwright st.
Peckham Edwin A. upholsterer, 162 Ashmont st.
Percival Frank, bookkeeper, 26 Carruth st.
Perkins Frank G. teamster, 103 Richmond st.
Perkins George L. salesman, 11 Bruce st.
Perlman Harris, pedler, 1194 Blue Hill av.
Peterson Erick G. moulder, 16 Spaulding st.
Pickett Robert F. painter, 99 Southern av.
Pierce G. Bela, salesman, 761 Adams st.
Pierce John J. chocolatemaker, 97 River st.
Piper Byron E. clerk, 802 Adams st.
Pitcher Frederick E. clerk, 32 Colorado st.
Pope Frederick H. leather broker, 5 Fairfax st.
Powers Michael J. real estate, 297 Adams st.
Pratt Archibald D. clerk, The Peabody, Ashmont sq.
Purssell John W. carpenter, 1202 Morton st.
Putnam Silas S. dry goods, 592 Ashmont st.

Quilty George A. proofreader, 25 Ashmont st.
Quinn James H. merchant, 21 Fuller st.
Quinn Michael, blacksmith, 87 Maxwell st.

Rabello Jacintho S. cabinetmaker, 46 Cedar st.
Rand Burt H. machinist, 3 Carlos st.
Ransom Leonard C. leathercutter, 11 Elmhurst st.
Ray William D. salesman, 25 Lonsdale st.
Raycraft Matthew T. teamster, 83 Lonsdale st.
Reardon William B. plumber, 158 Ballou av.
Regnier John B. A. manager, 35 Beaumont st.
Reynolds Bertrand H. superintendent, 28 Greenock st.
Rice Harris F. plumber, 53 Armandine st.
Rice William H. furnishings, 24 Clarkwood st.
Richardson Leonard P. salesman, 178 Lauriat av.
Richwood Clarence H. machinist, 94 Ashmont st.
Riddle Pearley H. manager, 60 Dracut st.
Riley Charles M. chauffeur, 93 Ashmont st.
Riley John P. plumber, 11 Clover st.

Ward 24, continued.

Ripley Lawrence J. foreman, 46 Sanford st.
Roberts Charles A. chocolatemaker, 69 Idaho st.
Robinson McHenry, salesman, 27 Florida st.
Rose Benjamin, builder, 63 Sanford st.
Rosenberg Charles A. salesman, 19 Carruth st.
Rowell Nicholas W. painter, 20 Blanche st.
Ryan John J. brewer, 78 Fuller st.

Sanborn Fred N. salesman, 28 Minot st.
Sanborn Jesse A. salesman, 1517 Blue Hill av.
Sargent Charles H. superintendent, 439 Talbot av.
Sargent Horace B. salesman, 112 Evans st.
Sauer Paul C. furrier, 683 Walk Hill st.
Savage John E. millhand, 14 River st.
Scarbo Joseph E. carpenter, 41 Tolman st.
Schaller Michael E. machinist, 12 Blanche st.
Sears Victor G. meatcutter, 1975 Dorchester av.
Seidel August, baker, 32 Thetford av.
Selig Louis, gilder, 33 Evelyn st.
Sellgren Melcher W. machinist, 47 Fulton st.
Sexton Leo E. clerk, 22 Edson st.
Sharmatz Samuel W. jeweler, 913 Blue Hill av.
Shaw Henry, merchant, 45 Corbet st.
Shepherd Clarence W. bookkeeper, 41 Port Norfolk st.
Sheppard James, printer, 48 Carruth st.
Silva Joseph, collector, 533 Ashmont st.
Simpson George E. S. painter, 35 Edwin st.
Sjoberg Anders, tailor, 8 Don st.
Slawson Clarence S. teamster, 2 Moody st.
Smith Henry W. salesman, 87 Bailey st.
Smith James, laborer, 49 Clayton st.
Smith Sydney E. foreman, 37 Bailey st.
Smith William J. butcher, 66 Temple st.
Smythe Ashley A. form maker, 31 Edson st.
Somerville William J. real estate, 10 Brent st.
Soule Nicholas B. carpenter, 39 Bearse av.
Sprague Allison E. clerk, 309 Adams st.
Stack Thomas F. superintendent, 414 Talbot av.
Stahl Charles F. confectioner, 7 Everett st.
Stead George E. cabdriver, 27 Cook ter.
Stearns Samuel G. clerk, 64 Florida st.
Steinberg Samuel, real estate, 37 Greenock st.
Stephens Howard M. boots and shoes, 147 Ashmont st.
Stevens Charles A. upholsterer, 1829 Dorchester av.

Ward 24, continued.

Stewart Charles A. contractor, 71 Brent st.
Stiles Charles W. electrician, 38 Wrentham st.
Stock William H. machinist, 4 Sheridan st.
Stuart Peter M. millhand, 19 Monson st.
Stuck Carl, clerk, 14 Fabyan st.
Sullivan Andrew J. bookkeeper, 97 Callender st.
Sullivan Cornelius A. bookkeeper, 50 Mora st.
Sullivan Daniel J. printer, 15 Lonsdale st.
Sullivan Daniel P. manager, 4 Florida st.
Sullivan Denis W. produce, 24 Dix st.
Sullivan Eugene F. bricklayer, 28 Edson st.
Sullivan James J. expressman, 1412 Blue Hill av.
Sullivan John, teamster, 54 Granger st.
Sullivan John T. furnisher, 19 Standard st.
Sullivan Thomas M. bricklayer, 65 Dix st.
Sullivan Timothy J. varnisher, 94 Corbet st.
Supple Andrew J. machinist, 4 Granger pl.
Sutton John J. salesman, 61 Clarkwood st.
Swan F. Winthrop, accountant, 18 Milton st.
Sweat Joseph W. collector, 41 Evans st.
Sweeney Bernard F. provisions, 33 Rockwell st.
Sweeney John J. butcher, 94 Houghton st.

Taber Harry W. inspector, 19 Lithgow st.
Talbot Frank E. D. salesman, 11 Lombard st.
Tarbox Benjamin T. clerk, 24 Fuller ct.
Taylor Edward H. agent, 378 Adams st.
Taylor Herbert S. millhand, 27 Sanford st.
Taylor John, salesman, 89 Ridge rd.
Temple Onsville L. salesman, 6 Sewall st.
Terrell John W. clerk, 16 Blackwell st.
Terrell William, painter, 1965 Dorchester av.
Thatcher Alfred B. clerk, 65 Lonsdale st.
Thorley Joseph, jr. printer, west side Abbotsford ter.
Thumith James D. coffee broker, 19 Elmhurst st.
Thurlow Winfield S. steamfitter, 1119 Washington st.
Todd Robert A. clerk, 14 Dracut st.
Toomey John, laborer, 106 Pierce av.
Totten Munro, carpenter, 24 Idaho st.
Towle J. Martin, electrician, 63 Fulton st.
Trafton Charles E. plumber, 6 Dracut st.
Trott Warren E. meatcutter, 32 Parkman st.
Tuttle John M. jr. real estate, 9 Dracut st.
Tyler George F. clerk, 11 Melbourne st.

Ward 24, continued.

Upham Robert, millhand, 69 Temple st.
Upton William B. compositor, 307 Fuller st.
Uriot Fred G. engraver, 15 Harwood st.

Van Ness W. Waldo, salesman, 35 Clarkwood st.
Van Wart Henry F. organ builder, 28 Pierce av.
Varney George D. salesman, 844 Adams st.

Wadsworth J. Henry, clerk, 2012 Dorchester av.
Wahlberg Axel A. real estate, 27 Frederika st.
Wainwright Frank J. cabdriver, 1 Frederika st.
Walker Charles L. bookkeeper, 53 Dix st.
Walker Edwin M. watchman, 30 Evelyn st.
Wallingford Eugene G. driver, 24 Centre av.
Walmsley Henry R. salesman, 84 Granite av.
Walsh Edward R. clerk, 18 Pierce av.
Walsh Richard B. shipper, 14 Shepton st.
Walsh Thomas H. clerk, 19 Fuller st.
Walsh William F. tailor, 1962 Dorchester av.
Walter Francis E. china decorator, 64 River st.
Warren Charles H. real estate, 66 Brent st.
Wasserman Abraham J. teamster, 21 Hopkins st.
Watson Herbert A. upholsterer, 52 River st.
Watson James, clerk, 40 Clarkwood st.
Waugh Varnum S. merchant, 39 Dracut st.
Welch Albert F. coffee roaster, 4 Wrentham st.
Welch Edward J. florist, 96 Ashmont st.
Welsh William C. druggist, 1201 Morton st.
Werner Clement J. printer, 271 Talbot av.
Wessling Albert A. salesman, 120 Norfolk st.
West Samuel P. proofreader, 24 Dracut st.
Weymouth Frank J. salesman, 2000 Dorchester av.
Whall Harry B. manufacturer, 389 Ashmont st.
Whettemore Archie L. caterer, 48 Burt st.
Whitaker John W. jeweler, 20 Chickatawbut st.
White Edward H. decorator, 38 Laurel st.
White Frank G. real estate, 108 Alban st.
White John H. tinsmith, 42 Clayton st.
White Patrick J. piano polisher, 7 Randolph av.
Wiberg Alexander F. cabinetmaker, 93 Lonsdale st.
Widell John A. teamster, 9 Taylor st.
Wilkinson John H. baker, 104 Lonsdale st.
Williams Malcolm D. chocolate, 42 Vose st.
Williams R. Boak, clerk, 6 Elm st.
Wilson Charles L. ironmoulder, 322 Codman st.

Ward 24, continued.

Wold Christian, machinist, 6 Carlos st.
Wood Samuel G. retired, 33 Minot st.
Wood Thomas S. agent, 51 Dix st.
Woodaman Ernest, publisher, 1067 Blue Hill av.
Wragg Wallace A. watchman, 50 Lonsdale st.

Young Edwin H. superintendent, 19 Dix st.
Young Frank L. merchant, 294 Ashmont st.
Young Fred H. superintendent, 41 Carruth st.

Zink George, grocer, 61 Leonard st.

WARD 25.

Abbott Isaac S. massage, 212 Everett st.
Abell Leslie G. salesman, 23 Farrington st.
Allan Robert, janitor, 75 Braintree st.
Allen William H. painter, 1 Islington ter.
Andrews Stewart M. salesman, 21 Brighton av.

Ballou Lester E. watchmaker, 20 Dighton st.
Barnard Arthur S. carpenter, 5 Griggs pl.
Barrett Henry, jr. shipping clerk, 48 Dighton st.
Barrett Jeremiah E. laborer, 13 Blaine st.
Bartlett Seldon D. superintendent, 1363 Commonwealth av.
Bates Charles F. bookkeeper, 86 Linden st.
Bates Richard F. carpet cleaner, 21 Bradbury st.
Baxter Lincoln, grocer, 160 Foster st.
Beck Elisha T. teamster, 8 Holbrook pl.
Beeching Adolphus B. banker, 92 Harvard av.
Berry Charles E. bricklayer, 15 Mechanic st.
Bigelow George B. papercutter, 21 Allston st.
Bigelow Henry W. superintendent, 77 Linden st.
Billings Walter C. clothing, 161 Bigelow st.
Bird Henry W. bookkeeper, 416 Cambridge st.
Blakeley John M. superintendent, 53 Dustin st.
Bolton Llewellyn S. salesman, 20 Allston sq.
Bowles Thomas F. rubberworker, 9 Cypress rd.
Boyde John, laborer, 2d house, La Rose pl.
Bramer David, salesman, 12 Alcott st.
Breslin James P. printer, 10 Kingsley st.
Brewer Charles O. salesman, 2 Guilford st.
Brewer George I. merchant, 10 Eulita st.
Brooks Charles W. salesman, 66 Mapleton st.
Brown Ernest G. plasterer, 23 Mechanic st.
Brown James A. rubberworker, 20 Kelley ct.
Bryant Frederick F. broker, 1359 Commonwealth av.
Budgell Samuel J. grocer, 80 Waverly st.
Bulle Charles H. electrician, 4 Haskell st.
Burke Bartholomew, teamster, 32 Vineland st.
Burke Edward S. blacksmith, 15 Bentley st.
Burke John J. driver, 43 Bigelow st.

Ward 25, continued.

Burke Nicholas L. lather, 184 N. Harvard st.
Burke William J. laborer, 5 Blaine st.
Burnap Walter M. auditor, 58 Mapleton st.
Burns James E. inspector, 157 Murdock st.
Butler Fred A. machinist, 336 N. Harvard st.
Butler LeBurton B. agent, 37 Harvard av.

Cahill George H. expressman, 57 Waverly st.
Calkin Charles E. railway engineer, 25 Haskell st.
Callahan John A. painter, 5th house, La Rose pl.
Campbell Edmund C. broker, 3 Reservoir ct.
Campbell John M. insurance, 4 Nixon pl.
Carley William H. shipper, rear 124 N. Harvard st.
Carr Henry C. salesman, 75 Leicester st.
Casey Thomas, merchant, 385 Market st.
Chalmers Frank R. machinist, 99 Dustin st.
Chalmers James A. shipper, 148 Lincoln st.
Chesi George E. tailor, 4 Allen rd.
Cloveney William C. broker, 1157 Commonwealth av.
Coggeshall James, salesman, 7 Royal st.
Collie George, carpenter, 16 Gordon st.
Comerford John E. actor, 261 N. Beacon st.
Connelly James J. buyer, 60 Hopedale st.
Connolly Patrick, laborer, 32 Shannon st.
Conry John, foreman, 86 Hichborn st.
Cooper Robert F. salesman, 86 Brighton av.
Coughlin Bartholomew, painter, 29 Sparhawk st.
Coyne Thomas F. bookbinder, 1 Everett sq.
Craig Robert, machinist, 665 Cambridge st.
Cram Frank T. salesman, 24 Princeton av.
Crocker Walton L. secretary, 72 Englewood av.
Cross James H. porter, 4 Lawrence pl.
Cunniff John, coachman, 182 N. Harvard st.
Curley Patrick, teamster, south side, Corey rd.
Curley Patrick, laborer, 1 Lawrence pl.
Currie Alexander J. merchant, 60 Donnybrook rd.
Curtin John P. clerk, 42 Lincoln st.
Cusack Edward J. machinist, 35 Portsmouth st.

Daggett James H. merchant, 81 Linden st.
Daley John T. machinist, 21 Riverdale st.
Dalzell Robert, carpenter, 47 Newcastle rd.
Dana James B. clerk, 34 Academy Hill rd.
Dargin Patrick, laborer, 21 George st.
Davis Richard, retired, 38 Waverly st.

Ward 25, continued.

Deary Frank, coachman, 70 Hano st.
DeLang Paul F. watchmaker, 22 Everett st.
Denehy John W. publisher, 8 Cambridge ter.
Dennison Walter G. manager, 50 Elmira st.
Devonport John F. tobacconist, 1 Menlo st.
Dolan John H. plumber, 144 N. Harvard st.
Dolan Michael C. laborer, 15 Blaine st.
Donahoe Michael F. granite dealer, 271 N. Beacon st.
Donahue Cornelius, teamster, 73 Franklin st.
Donahue Joseph, janitor, 6 Hano st.
Donovan James F. superintendent, 14 Colman pl.
Drake Edward Lowell, salesman, 425 Cambridge st.
Dreyfus Edgar C. salesman, 16 Pratt st.
Drummond Edward J. dry goods, 81 Mapleton st.
Dukelow Charles T. publisher, 27 Orkney rd.
Dunbar Edward F. manager, 59 Brighton av.
Dunn John, brakeman, 153 Murdock st.
Dunn John W. newsdealer, 14 Myrick st.
Durham Thomas H. clerk, 53 Hano st.

Earnshaw Lewis, broker, 18 Glenville av.
Edwards James H. grocer, 147 N. Harvard st.
Elliot George T. proofreader, 88 Dunboy st.
Ellis Francis A. none, 19 Mt. Vernon av.
England Charles S. carpenter, 41 Dighton st.

Fagan Harry J. clerk, 55 Hobson st.
Fagan Thomas, grocer, 72 Waverly st.
Fairbanks Frank L. engineer, 1173 Commonwealth av.
Fallon Martin T. carpenter, 7 Sorrento st.
Fanning John J. teamster, 335 Market st.
Fenton Henry M. manager, 57 Brighton av.
Fisher Howell, superintendent, 19 Orkney rd.
Fisher William A. editor, 45 Lanark rd.
Fitzpatrick John H. cashier, 37 Leicester st.
Fitzwilliam Edward C. cashier, 68 Hopedale st.
Flaherty James F. clerk, 46 Leicester st.
Flanders George L. broker, 245 Cambridge st.
Fleming John P. printer, 18 Eastburn st.
Fletcher Alfred, painter, 3 Hobart st.
Flint George H. broker, 126 Kilsyth rd.
Flint William B. D. insurance, 140 Kilsyth rd.
Flynn Patrick, coachman, 437 Cambridge st.
Floyd Mark L. clerk, 48 Vineland st.

Ward 25, continued.

Ford Thomas F. janitor, 16 Summit av.
Frail Walter E. musician, 17 Guilford st.
Frazzell William T. laborer, 450 Cambridge st.
Freeman Frederick, merchant, 5 Ashford ct.
Frost George H. bank clerk, 84 Kilsyth rd.
Fuller Will S. lumber, 701 Cambridge st.

Gallagher William J. plumber, 27 Brackett st.
Galpin Albert T. bookbinder, 457 Cambridge st.
Gateley Martin J. janitor, 10 Mead st.
Gendron Charles, painter, 6 Lawrence pl.
Genter Louis F. clerk, 8 Guilford st.
Glidden William T. secretary, 132 Kilsyth rd.
Gokey Albert R. plater, 5 Ericsson st.
Goodnow Russell J. insurance, 288 Chestnut Hill av.
Goodrich Homer F. mechanic, 414 Market st.
Goodrich Horace E. salesman, 14 Mechanic st.
Goodwin Dwight R. salesman, 15 Linden st.
Gray Elmer E. merchant, 32 Ashford st.
Grinham Thomas P. teamster, 37 Hano st.

Handrahan Cornelius E. chauffeur, 31 Blaine st.
Hanson Arthur S. agent, 24 Murdock st.
Hanson Frank, hotelkeeper, 90 Harvard av.
Hapgood Everett E. architect, 6 Cambridge ter.
Hardy Benjamin F. steamfitter, 455 Cambridge st.
Harvey Edward J. paperhanger, 172 Bigelow st.
Haskell Frank S. electrician, 3 Griggs pl.
Haverty Michael J. painter, 19 Etna st.
Hayes Leon L. carpenter, 4 Nantasket av.
Hayward William, carpenter, 4 Hano st.
Head James T. J. carpenter, 82 Garden st.
Heath Hubert A. watchmaker, 23 Weitz st.
Hewitt Lewis J. publisher, 116 Brooks st.
Hilli Abram, carpenter, 1 Westford pl.
Hofmann Salli, shoe dealer, 70 Chester st.
Hollis W. Thatcher, manager, 15 Allston Heights.
Holman Charles E. merchant, 580 Cambridge st.
Houghton Roswell H. salesman, 14 Dighton st.
Howard James, laborer, 19 Riverdale st.
Hoyt Francis H. clerk, 21 Cambridge ter.
Hunt Charles F. mover, 11 Harvard av.
Hurley Edward, laborer, 68 Market st.
Hurley John, teamster, 4 Tremont pl.
Hurley Thomas J. mason, 566 Washington st.

Ward 25, continued.

Isaac John, carpenter, 28 Richardson st.
Isaacs Gustav, salesman, 32 Orkney rd.

Jackson Albert G. broker, 52 Academy Hill rd.
Jackson Arthur E. insurance, 50 Chestnut Hill av.
Johnson Henry A. merchant, 24 Sidlaw rd.
Johnson William B. plumber, 114 Allston st.
Johnson William W. carpenter, 45 Maple av.
Jones John E. mason, rear 139 Market st.
Jordan John Benedict, manufacturer, 76 Leicester st.
Joyce John, engineer, 53 Shannon st.

Karney Thomas, shoemaker, 28 Arlington st.
Kean Peter, teamster, 54 Lincoln st.
Keene Edgar C. collector, 70 Mapleton st.
Kelley James, machinist, 20 Eastburn st.
Kelley John F. blacksmith, 108 Murdock st.
Kelley Stephen J. meatcutter, 40 Vineland st.
Kelley William E. painter, 54 Hano st.
Kelly John J. machinist, 69 Everett st.
Kelly Joseph F. rubberworker, 72 Market st.
Kelsey William S. salesman, 52 Allston Heights.
Kenney John, laborer, 99 N. Harvard st.
Kenny Michael J. hostler, 43 Shannon st.
Keylor John T. carpenter, 53 Montfern av.
Kilburn Karl, clerk, 28 Mapleton st.
Kingston John, jr. teamster, 267 Corey rd.
Knapp Charles J. printer, 425 Cambridge st.
Knowles James T. merchant, 40 Hardwick st.

Lambert Walter A. treasurer, 18 Gordon st.
Landay Peter, grocer, 14 Hano st.
Lee William E. foreman, 9 Lawrence pl.
Levy Jacob C. merchant, 175 Harvard av.
Lind Fred C. combmaker, 26 Richardson st.
Lindsay Harold T. E. upholsterer, 22 Linden st.
Long Ivory A. foreman, 15 Guilford st.
Lyons Leo J. reporter, 33 Mapleton st.
Lyons Peter F. plumber, 205 Faneuil st.

McAlpine William A. salesman, 393 Faneuil st.
McArthur David, carpenter, 91A Academy Hill rd.
McArthur Hugh A. builder, 327 N. Harvard st.
McCabe George C. gold stamper, 66 Murdock st.
McCall George H. retired, 102 Murdock st.

Ward 25, continued.

McCall John H. cashier, 64 Donnybrook rd.
McCann John M. teamster, 37 Munroe st.
McCarty John J. rubberworker, 3 Litchfield st.
McClellan William J. provisions, 44 Hopedale st.
McCourt Thomas, rubberworker, 339 Market st.
McDonald Daniel J. chauffeur, 14 Adams st.
McDonald William J. real estate, 81 Harvard av.
McElroy Joseph T. clerk, 45 Hopedale st.
McGillicuddy Jeremiah, teamster, 5 Baldwin pl.
McGillicuddy John, gardener, 38 Colwell av.
McGinn Patrick, butcher, 158 N. Harvard st.
McGrath Frank X. composer, 88 Etna st.
McGrath Michael, laborer, 2 Chestnut Hill av.
McGreal Michael, laborer, 149 Market st.
McHugh John, coachman, 42 Colwell av.
McInerney Henry F. salesman, east side Cufflin st.
McKellar Arthur F. clerk, 243 N. Harvard st.
McKenney James W. grocer, 12 Kingsley st.
McLaughlin Francis A. jeweler, 50 Litchfield st.
McMurtry Frederick, contractor, 11 Henshaw st.
McNamara Nicholas J. painter, 38 N. Harvard st.
McNamara Patrick, coachman, 23 Hopedale st.
McNeil Edward H. M. C. painter, 571 Washington st.
McNulty Hugh, contractor, 51 Coolidge rd.
McNulty John, expressman, 21 Eastburn st.
McQuarrie Gardner S. bookkeeper, 9 Guilford st.
McVey Thomas H. stonecutter, 55 Market st.
McVey Thomas J. tailor, 9 Aldie st.
Malone John, painter, 18 Fairbanks st.
Malone John P. carpenter, south side Corey rd.
Mannix John M. superintendent, 38 Holton st.
Mannix William H. clerk, 247 Market st.
Marion Gardner S. salesman, 18 Murdock st.
Marsh George A. cashier, 41 N. Beacon st.
Marston Walter M. merchant, 14 Glenville av.
Mayo William H. clerk, 24 Selkirk rd.
Merrill John P. real estate, 24 Idlewild st.
Merton Thomas, editor, 52 Donnybrook rd.
Miln Alexander, stonecarver, 100 Warren st.
Mitchell Ralph L. clerk, 51 Aldie st.
Mitchell Sidney A. builder, 26 Gardner st.
Mohan Edward J. bank clerk, 30 Gordon st.
Monahan Edward A. salesman, 72 Parsons st.
Monahan Patrick S. plumber, 45 Henshaw st.
Moran John F. bookbinder, 260 N. Harvard st.

Ward 25, continued.

Moran Stephen J. manufacturer, 44 Ashford st.
Mork Harry S. chemist, 38 Holmes av.
Morrison Arthur H. engineer, 40 Holton st.
Mossey Charles E. grocer, 57 Hopedale st.
Mulcahy William P. upholsterer, 8 Eastburn pl.
Muldoon Joseph D. carpenter, 29 Maple av.
Mullen Dominick F. shipper, 51 Franklin st.
Murphy James F. waiter, 31 Murdock st.
Murphy Michael R. coal dealer, 9 George st.
Murray Thomas W. bank clerk, 11 Mackin st.
Murray William H. clerk, 7 School st.
Mutty Arthur W. salesman, 31 Allston Heights.
Myers Samuel A. merchant, 10 Selkirk rd.

Naughten John, stonemason, 81 Dustin st.
Neal George R. manager, 175 Everett st.
Neale Arthur F. salesman, 1381 Commonwealth av.
Newell Harry M. salesman, 72 Gardner st.
Newhall Harry K. insurance, 64 Oak-square av.
Niccolls Francis A. publisher, 131 Kilsyth rd.
Nickerson Harry L. chemist, 48 Wallingford rd.

O'Brien M. Augustus, tailor, 5 Murdock pl.
O'Brien Peter, masseur, 56 Fairbanks st.
O'Brien Robert J. contractor, 153 Cambridge st.
O'Connell James, plumber, 403 Market st.
O'Connor Francis P. merchant, 1875 Commonwealth av.
O'Donnell Michael J. real estate, 249 Market st.
O'Keefe John J. teamster, 56 Henshaw st.
O'Keefe Thomas, carpenter, 344 Market st.
Olsson Charles O. carpenter, 78 Waverly st.
O'Neil Edward, agent, 227 Faneuil st.
O'Neil M. William H. salesman, 35 Allston st.
Orcutt Edwin B. printer, 7 Harvard av.
O'Sullivan Michael, laborer, 79 Dustin st.

Paine Charles A. salesman, 7 Weitz st.
Paine Henry J. clerk, 6 Islington ter.
Perkins Arthur H. floorwalker, 4 Fern st.
Phinney Herbert E. paperhanger, 61 Maple av.
Phipps Horace J. plate glass, 92 Chiswick rd.
Piper Frank E. manager, 92 Brighton av.
Pitman Fred S. clerk, 13 Mechanic st.
Poole Walter B. merchant, 116 Englewood av.
Powers James, horse trader, 47 Waverly st.

Ward 25, continued.

Price Arthur H. clerk, 6 Glenville av.
Pultz Willis G. grocer, 9 Farrington av.

Quigley William T. teamster, 4 Aldie st.
Quimby Arthur D. clerk, 29 Holton st.
Quincy Edward A. real estate, 65 Gardner st.
Quinlan Patrick J. teamster, 343 Market st.

Ramsland Nils N. janitor, 228 Corey rd.
Ray Richard, jr. librarian, 31 Holton st.
Remington Pardon S. printer, 35 Mansfield st.
Rice Clarence H. clerk, 7 Bagnal st.
Rice Edmund, clerk, 29 Hopedale st.
Rice Frederic W. manager, 19 Holton st.
Richmond Harris M. secretary, 147 Foster st.
Riley Charles D. painter, 68 Waverly st.
Ring George E. polisher, 31 Litchfield st.
Ringer Clayton, mason, 18 Griggs pl.
Roche John F. painter, 32 Harriet st.
Roche Thomas P. salesman, 15 Vineland st.
Roeder Hugh, restaurateur, 16 Dustin st.
Roelofson William F. E. banker, 32A Chester st.
Rogers Edward F. salesman, 1757 Commonwealth av.
Rosenbaum Louis, manufacturer, 16 Westview st.
Russell John B. civil engineer, 77 Hobson st.
Russell John F. clerk, 9 Peaceable st.
Rutledge Michael, foreman, 43 Champney st.
Ryan James A. manager, 27 Coolidge rd.
Ryan Patrick F. electrician, 27 Coolidge rd.
Ryan William H. real estate, 74 Harvard av.
Ryan William J. carpenter, 340 Market st.
Ryder John C. salesman, 461 Cambridge st.

Sallenger William M. waiter, 2 School st.
Salmon Charles H. salesman, 140 Brooks st.
Sampson Charles H. merchant, 5 Marshall ter.
Sanders Frank F. carpenter, 1 Sumner rd.
Sanford Thomas A. carpenter, 5 Alcott st.
Sawyer Henry T. foreman, 56 Chestnut Hill av.
Scanlan Bartholomew, blacksmith, 271 Western av.
Scarlett William R. buyer, 34 Gardner st.
Schneider August G. barber, 39 Hopedale st.
Sears Zenas, jr. salesman, 127 Kilsyth rd.
Senter Howard E. clerk, 15 Montfern av.
Shanley James, teamster, 27 Vineland st.

Ward 25, continued.

Shaughnessy Timothy, painter, 30 Vineland st.
Shaw Obadiah R. rubberworker, 4 Mead st.
Shea Daniel C. painter, 23 Eastburn st.
Shea Dennis J. solicitor, 52 Fairbanks st.
Shea John J. plumber, 56 Dustin st.
Shuman Sidney E. manager, 308 Bay State rd.
Smith Charles G. cashier, 24 Mapleton st.
Smith George L. 2d, adjuster, 75 Brighton av.
Smith L. Goldthwait, salesman, 51 Mapleton st.
Smith William J. auditor, 5 Menlo st.
Spaulding J. Harry, salesman, 59 Donnybrook rd.
Spitz George W. salesman, 17 Highgate st.
Sproul William H. jr. shipper, rear 124 N. Harvard st.
Staples John C. bookbinder, 4 Eleanor st.
Stetson Charles C. inspector, 30 Holmes st.
Steuer Bernard, real estate, 67 Chester st.
Stewart Duncan H. grocer, 56 Brooks st.
Stone Fred H. clerk, 19 Ashford st.
Sullivan Cornelius, waiter, 431 Faneuil st.
Sullivan Daniel C. stonecutter, 35 Blaine st.
Sullivan James, butcher, 9 School st.
Sullivan John J. painter, 45 Saunders st.
Sullivan John L. milk dealer, 128 N. Harvard st.
Sullivan John W. butcher, 82 Arlington st.
Sutherland John, builder, 24 Gardner st.

Taft Frank C. clerk, 83 Brighton av.
Thayer Fred C. caretaker, 724 Washington st.
Thomas Archibald W. salesman, 80 Fairbanks st.
Thomas William E. manufacturer, 65 Maple av.
Thornton John P. butcher, 46 Faneuil st.
Tisdale William T. clerk, 25 Mansfield st.
Toland Joseph, teamster, 24 Montfern av.
Tourtellott Charles H. salesman, 344 Cambridge st.
Trainor Edward, ropemaker, 25 Hano st.
Tully Matthew, wool puller, 1 Crossland pl.
Twohy Henry F. blacksmith, 263 Corey rd.
Tyler Lucius S. manager, 17 Kinross rd.

Valentine William M. manufacturer, 13 Mansfield st.

Waite Norman S. real estate, 83 Linden st.
Walsh James H. liquor dealer, 15 Gordon st.
Walsh Patrick, laborer, 4 Arlington st.
Walsh Patrick J. stonemason, 55 Shannon st.

Ward 25, continued.

Walsh William J. meatcutter, 43 Hopedale st.
Walton Harry G. clerk, 6 Murdock pl.
Ward Martin J. teamster, 59 Lincoln st.
Ware Guilford A. contractor, 41 Aldie st.
Warren Charles H. printer, 502 Cambridge st.
Waters Martin A. salesman, 27 Mapleton st.
Watson Louis, superintendent, 52 Mapleton st.
Watts Edwin J. carpenter, 351 Faneuil st.
Webster George B. salesman, 11 Mansfield st.
Wentworth Alfred H. painter, 487 Cambridge st.
Wheeler Frank L. real estate, 53 Ashford st.
Wheeler William R. janitor, 57 Braintree st.
Wheelock Merton H. real estate, 30 Academy Hill rd.
Whidden Lester P. carriage painter, 10 Appian way.
White Dennis, butcher, 3 Market st.
White Stephen, laborer, 19 School st.
White William M. manager, 5 Foster st.
Wilder Frank E. clerk, 38 Holmes av.
Wiley Albert M. hardware, 157 Kilsyth rd.
Wingate Henry H. clerk, 17 Mechanic st.
Winter Franklin P. expressman, 116 Murdock st.
Wisburg John, bowling alley, 63 Fairbanks st.
Wogan John T. shipper, 160 Washington st.
Wood Frederick A. W. secretary, 28 Leicester st.
Wood Horace P. banker, 155 Kilsyth rd.
Wood James F. salesman, 76 Waverly st.
Woodbury Isaac F. builder, 90 Gardner st.
Woodbury Willard D. builder, 4 Gardner st.
Worthington Lewis A. oil dealer, 9 Colwell av.
Wright Richard H. clerk, 10 Alcott st.
Wyman Frank H. lumber, 35 Dustin st.

Yancke Gustav H. salesman, 48 Aldie st.
Yauch Charles W. salesman, 35 Harvard av.
Young Charles E. retired, 27 Sparhawk st.

WARD 26.

Albee Samuel, fish dealer, 6 Pine st.
Allen George W. engineer, 55 Oak st.
Anderson John A. clerk, 87 Ruskin rd.
Armour Alexander M. machinist, 108 Dana av.

Baessler Henry L. engraver, 44 Dedham st.
Baker Frank H. provisions, 50 Thatcher st.
Barrett Edward L. tinsmith, 361 E. River st.
Barrett John F. teamster, 28 Emmet st.
Barry William, clerk, 36 Bradlee st.
Bigelow Arthur J. machinist, 123 Dana av.
Blanchard Harvie C. millwright, 128 Readville st.
Bliss Walter B. millinery, 234 Huntington av.
Boylan Stephan, carpenter, 187 Dana av.
Boyle Anthony C. painter, 826 E. River st.
Brady John, 2d, blacksmith, 92 Water st.
Brady Thomas F. carpenter, 666 Hyde Park av.
Brady William J. boots and shoes, 34 Garfield av.
Brennan Edward F. machinist, 668 Hyde Park av.
Brooks George W. mason, 98 Child st.
Brown Edward W. clerk, 17 Riverside sq.
Brown Michael J. loom fixer, 14 Margin st.
Brown Patrick F. electrician, 12 Cottage pl.
Brown Will G. hotelkeeper, Readville Hotel, Hyde Park av.
Bryce John, printer, 22 Page st.
Buck James W. cutter, 16 Gordon av.
Bullard John D. real estate, 201 Metropolitan av.
Burke John J. laborer, 18 George st.
Burke Patrick H. plumber, 35 Beaver st.
Burke Thomas W. moulder, 28 Dana av.
Burns David F. agent, 43 Dana av.
Burns James F. polisher, 15 Norton st.
Burns Patrick J. machinist, 17 Barry st.

Callan Patrick, machinist, 136 W. Glenwood av.
Canavan Michael, laborer, 8 Vaughan av.
Carle Henry A. sewing machines, 13 Davison st.
Carr Allan P. creditman, 3 Pond st.
Carroll Martin H. stonecutter, 817 Hyde Park av.

Ward 26, continued.

Carroll Rollin J. electrician, 23 Thompson st.
Case Horace N. manager, 68 Central av.
Casey Thomas, laborer, 35 Summer st.
Cass John M. carpenter, 10 Safford st.
Chamberlain John B. brassworker, 3 Frazer st.
Clancy John P. 2d, shipper, 1086 Hyde Park av.
Clark Thomas A. millwright, 13 Summer st.
Cleary Timothy, mason, 1230 Hyde Park av.
Cluff Daniel E. leather, 12 Pond st.
Coffin John E. clerk, 7 Elliot av.
Cogan Andrew, real estate, 6 Monponset st.
Collicott Robert H. electrician, 931C Hyde Park av.
Collins Albert, carpenter, 6 Cross st.
Collins Harry A. grocer, 29 Gordon av.
Conley Patrick G. machinist, 120 Readville st.
Connick Charles A. truckman, 1478 Hyde Park av.
Connolly James, machinist, 798 Hyde Park av.
Connolly John H. papermaker, 2 Frazer st.
Connors Michael J. laborer, 490 W. River st.
Conway Charles I. assistant, 85 Fairmount av.
Cook Albert, papermaker, 18 Huntington av.
Cook Frank J. millwright, 705 Metropolitan av.
Corbett Andrew D. chandeliermaker, 352 Huntington av.
Corrigan Thomas H. contractor, 43 Pierce st.
Corrigan William E. expressman, 9 Clay st.
Coveney Denis J. contractor, 1124 Hyde Park av.
Cox Thomas G. salesman, Prospect st.
Cregg Roger A. millwright, 4 Reddy av.
Crockett Charles A. stonemason, 8 Waterloo st.
Crowley Patrick H. manufacturer, 12 Perkins av.
Cullen John H. machinist, 7 Austin st.
Cummings Edward L. bookbinder, 3 Chestnut st.

Daggett Thomas G. machinist, 6 Ellis st.
Daly Bartholomew, carpenter, 41 Garfield av.
Dary Leon A. clerk, 141 E. River st.
Davenport Warren J. milk collector, 78 Sprague st.
Day John H. bookkeeper, 12 Dell av.
Dickinson George E. M. musician, 63 E. River st.
Dolan Thomas F. machinist, 34 E. Glenwood av.
Donovan Timothy J. engineer, 887 E. River st.
Doucette Edward, superintendent, 71 Maple st.
Dougherty Frank, papermill, 1137 E. River st.
Dowley George B. clothier, 55 Arlington st.
Downey Patrick F. machinist, 55 Loring st.

Ward 26, continued.

Doyle Francis D. bricklayer, 16 Ransom rd.
Drinkwater Joseph W. machinist, 11 Hillside st.
Dunn Frank J. car painter, 14 Hubbard st.

Early James E. clerk, 16 Lakeside av.

Faherty Martin R. ironworker, 15 Atherton av.
Fardy Wilfred, ironmoulder, 73 Readville st.
Faulkner Albert S. sheetworker, 17 Rosa st.
Feeney Patrick J. telegrapher, 395 W. River st.
Fitzgerald James, ironworker, 113 Fairmount av.
Fitzgerald Joseph, machinist, 4 Neponset av.
Fitzpatrick Charles H. superintendent, 24 Dell av.
Flanagan Peter V. carpenter, 75 W. Milton st.
Fogg Frank H. goldbeater, 62 Summit st.
Foley John T. moulder, 25 Pine st.
Foley Michael J. machinist, 47 Summer st.
Foster William I. machinist, 110 Foster st.
French George, publisher, 172 Fairmount av.

Galligan Matthew, grocer, 100 Readville st.
Galvin John W. steamfitter, 4 Riverside sq.
Galvin Joseph F. hair spinner, 662 Hyde Park av.
George Frank L. real estate, 197 E. Milton st.
Gibbons Patrick H. moulder, 43 Cottage st.
Gilson John E. papercutter, 100 Arlington st.
Goldthwait Arthur P. bank clerk, 870 Hyde Park av.
Googins Francis J. cashier, 1072 River st.
Gorman James, machinist, 165 Fairmount av.
Grady Michael J. carpenter, 35 Webster st.
Gray Frank E. provisions, 235 E. Milton st.
Greer Patrick, blacksmith, 66 Readville st.
Griffin John P. foreman, 19 Reddy av.

Harlow William H. coal, 146 W. River st.
Harris John A. millwright, 62 Greenwood av.
Harris Wesley O. machinist, 65 Fairmount av.
Hayes James, mason, 25 Riverside sq.
Hayes John L. salesman, 363 E. River st.
Hayes Michael, mason, 274 E. River st.
Haynes Charles R. chemist, 74 Beacon st.
Hennessy Michael, foreman, 16 Mason st.
Hewes Walter O. surveyor, 146 Readville st.
Hibbard George N. painter, 35 Neponset av.
Higgins Cornelius J. carpenter, 65 Williams av.

Ward 26, continued.

Hiller George F. superintendent, 371 Metropolitan av.
Hodgdon Elza E. electrician, 17 George st.
Holland Charles J. painter, 25 Vose av.
Holland Martin O. janitor, 123 Bradley st.
Houlihan William E. machinist, 118 Newbern st.
Hoyt Grover C. reporter, 224 Metropolitan av.

James William H. harnessmaker, 182 W. River st.
Johnson Frederick L. bookkeeper, 62 Harvard av.
Johnson William P. seeds, 272 Fairmount av.
Jones Clifford A. clerk, 72 West st.
Jones Debius E. carpenter, 21 Holmfield av.
Jordan Martin A. moulder, 31 Fairview av.

Karnan Robert W. merchant, 38 Arlington st.
Keane Jeremiah J. carpenter, 94 Loring st.
Kearney Edward H. hardware, 107 E. River st.
Keene Albert A. commission merchant, 77 E. River st.
Kelleher Daniel, machinist, 226 Hyde Park av.
Kelley Edward K. foreman, 47 Highland st.
Kelly John R. foreman, 15 Hamilton st.
Kendall Henry C. tinsmith, 30 Prescott st.
Kennedy Daniel S. harnessmaker, 16 Hilton st.
Kennedy Fred J. clothier, 21 Webster st.
Kennedy Hugh J. machinist, 7 Winter st.
Kiggen John A. salesman, 125 West st.
Killilea John J. merchant, 2 Massasoit st.
Kincaid Charles, bookkeeper, 27 Lincoln st.
King William, station agent, 17 Hamilton st.
Kirk John N. moulder, 149 Arlington st.
Koch Jacob, carpenter, 61 E. River st.
Kunkel Frank, carriagemaker, 94 Sprague st.

Leason Frederick A. typefounder, 35 Williams av.
Lee George S. fruit dealer, 17 Albion st.
Lennon Patrick J. gardener, 14 Wolcott st.
Lishman Clarence A. painter, 15 Holmfield av.
Lyons James E. millwright, 38 Garfield av.
Lyons John F. superintendent, 1873 Hyde Park av.

McAndrew Patrick J. mason, 9 Albermarle st.
McCarthy John E. provisions, 32 Everett st.
McCarthy William L. expressman, Tchapitoulas st.
McCormack John T. wool carder, 28 Child st.

Ward 26, continued.

McCrillis Herbert O. bookkeeper, 38 Oak st.
McDermott Owen, blacksmith, 11 E. Glenwood av.
McDonald Joseph T. mason, 60 Garfield av.
McDonough Thomas J. salesman, 13 Cleveland st.
McGrath Anthony J. mason, 11 Albemarle st.
MacGregor Archibald, bookkeeper, 189 Fairmount av.
McGuire Charles E. carpenter, 76 Business st.
McHugh John, weaver, 36 Fulton st.
McKeen Horace E. teamster, 14 Ralston rd.
McKenna James, mason, 37 Williams av.
McKenna James, 2d, carpenter, 27 Vose av.
McKenna Thomas J. salesman, 21 Pine st.
McKeown Thomas, weaver, 15 Readville st.
McLeod George E. shipper, 18 Osceola st.
McMahon James A. machinist, 1000 E. River st.
McMahon John W. carpet renovator, 8 Glenwood pl.
McNamara Jeremiah, mason, 41 Westminster st.
McNamara John, mason, 495 Metropolitan av.
McNamee Hugh E. insulated wire, 18 Massasoit st.
Madden James W. steamfitter, 17 Charles st.
Magee Patrick, grocer, 77 Hamilton st.
Mahoney Dennis W. contractor, 264 E. Milton st.
Mahoney William, expressman, 49 Pierce st.
Mahony Jeremiah W. storekeeper, 13 Hamilton st.
Malley Louis J. foreman, 25 Neponset av.
Malloy Bartley, laborer, 2 Manila av.
Martin Robert B. provisions, 982 Hyde Park av.
Melia Patrick W. editor, 6 Summer st.
Miller Henry W. silk weaver, 273 Metropolitan av.
Mitchell Walter A. clerk, 40 Maple st.
Monahan John H. manufacturer, 41 E. Glenwood av.
Moran John J. varnisher, 86 Providence st.
Moran Michael F. plumber, 24 Monponset st.
Moran Thomas J. carpenter, 37 Stoughton st.
Morse Ivory H. merchant, 24 Albion st.
Moynihan John, laborer, 52 Dana av.
Moynihan Maurice, stonemason, 128 Dana av.
Mullaney John J. papermaker, 13 Blake st.
Mullen J. Frank, civil engineer, 1127 Hyde Park av.
Murphy Timothy, engineer, 273 W. River st.
Murray John T. painter, 35 Dana av.

Neal Charles W. machinist, 24 Winslow st.
Neyland Dennis P. horse trainer, 1903 Hyde Park av.
Nickerson Frank G. salesman, 64 Blake st.

Ward 26, continued.

Nolan Patrick J. coachman, 5 Chester st.
Norris Harry A. insurance, 86 Beacon st.

O'Brien James E. civil engineer, 31 Davison st.
O'Brien Michael J. laborer, 6 Fairmount ter.
O'Brien William J. real estate, 164 W. River st.
O'Connell John, gasfitter, 243 W. River st.
O'Connor William E. machinist, 73 Child st.
O'Grady Martin F. gardener, 68 Cottage st.
Ormond John J. designer, 23 George st.

Pierce Frank H. inventor, 52 Pierce st.
Pierce Jacob G. manufacturer, 935 Metropolitan av.
Powderly John H. electrician, 154 Arlington st.
Price Arthur B. elocutionist, 204 W. River st.
Prouty William F. machinist, 1094 E. River st.

Quigley John A. machinist, 1273 Hyde Park av.
Quinlan Daniel F. painter, 2 Maple st.
Quinlan John, grocer, 641 Hyde Park av.

Rafter David J. carpenter, 56 Williams av.
Rafter James S. insurance, 20 Lexington av.
Reardon William J. foreman, 9 Waterloo st.
Rieley Thomas, laborer, 58 Readville st.
Riley Martin W. brass foundry, 324 Hyde Park av.
Rogers Albert F. merchant 122 Beacon st.
Rogers George W. bank clerk, 128 E. River st.
Rogers Michael A. machinist, 92 Harvard av.
Rooney John F. plumber, 10 Allen st.
Rooney Patrick Henry, plumber, 74 Davison st.
Ryan Michael E. weaver, 82 Loring st.

Saunders Samuel R. machinist, 81 W. Glenwood av.
Scanlon Michael J. papermaker, 945 E. River st.
Scherber John F. lithographer, 22 Radcliffe rd.
Scott Henry, moulder, 694 Hyde Park av.
Scott James D. W. engraver, 71 Neponset av.
Scrivens Walter C. grocer, 3 Neponset av.
Shapiro Joseph, manufacturer, 57 Milton av.
Shea Cornelius, blacksmith, 34 Business st.
Sheehan Patrick J. foreman, 79 Stoughton st.
Shepherd Albert E. teamster, 19 Williams av.
Sheridan James E. grocer, 15 Gordon av.
Shugrue Dennis, merchant, 18 Wolcott st.

Ward 26, continued.

Siebert Herman A. accountant, 307 Fairmount av.
Smith Herbert L. provisions, 14 Wachusett st.
Smith Oscar C. carpenter, 106 Huntington av.
Spencer Charles H. carpenter, 8 Stark av.
Stack Matthew H. oil dealer, 10 Wilton st.
Stack Thomas, hair factory, 11 Winslow st.
Stone Daniel F. machinist, 15 Hamilton st.
Stone George McC. machinist, 45 Cleveland st.
Sullivan Frederick S. manufacturer, 146 West st.
Sullivan James F. hair spinner, 30 Walter st.

Thomas Frank E. merchant, 12 Dana av.
Tobin Thomas D. retired, 144 Readville st.
Tower Clement B. jr. clerk, 28 Albion st.
Towle Peter F. machinist, 283 W. River st.
Townsend Hiram J. clerk, 21 Wood av.
Troy John S. baker, 31 Beaver st.
True Eugene P. paper machine, 19 Hawthorne st.
Tuttle William U. veterinary, 23 Summer st.

Vogel Edward J. electrician, 46 Norton st.

Wall Joseph D. bartender, 1400 Hyde Park av.
Wallin Bengt P. B. machinist, 60 Sunnyside st.
Walsh John W. 2d, clerk, 10 River st.
Walsh William P. printer, 35 Winslow st.
Ward William D. jeweler, 68 Oak st.
Warren William C. salesman, 23 Lincoln st.
Welch Michael, laborer, 91 Readville st.
Welsh William G. clerk, 139 Dana av.
Wheeler Frank H. salesman, 35 Everett st.
Wheeler George W. provisions, 13 Elm st.
Will John, gardener, 12 Loring-street pl.
Williams Edward B. auditor, 6 Massasoit st.
Wolf John C. engineer, 49 Summer st.
Wood Everett S. accountant, 20 Albion st.
Wood Franklin T. artist, 65 Maple st.
Wood Walter J. produce, 151 E. River st.

ALLIED PRINTING TRADES UNION LABEL COUNCIL BOSTON, MASS. 21

[Document 51 — 1912.]

WEST END STREET RAILWAY COMPANY.

THREE HUNDRED AND SEVENTY-FOURTH LOCATION.

In Board of Street Commissioners, March 5, 1912.

Ordered, That in addition to the rights heretofore granted to the West End Street Railway Company for locations for tracks in the streets of the City of Boston, said company shall have the right to construct, maintain and use an alteration of and an addition to its existing locations as follows: On Blue Hill avenue, Dorchester district, south of Glenway street, an additional cross-connection; on Blue Hill avenue, south of Talbot avenue, a relocation of the existing cross-connection; said tracks being substantially as shown by red lines on a plan made by A. L. Plimpton, dated January 31, 1912, and deposited in the office of the Commissioner of Public Works; together with all necessary curves, crossovers, switches and connections.

And the consent of the Board of Street Commissioners is granted to said company to establish and maintain the overhead single trolley electric system of motive power in the operation of its cars on said location, and to erect, maintain and use iron poles, not less than twenty feet in height, at places indicated by red dots or circles on the aforesaid plan, or at such other places, to be shown by blue dots or circles on said plan, as may be approved by the Commissioner of Public Works, and to place on said poles such wires and other appliances as the Commissioner of Wires shall approve.

The right to lay down the tracks located by this order is upon condition that the whole work of laying the same, the form of rail to be used, and the kind and quality of material used in paving said tracks, and the kind and locations of poles, shall be under the direction and to the satisfaction of the Commissioner of Public Works, and shall be approved by him. Also upon condition that said railway company shall accept this order, and shall file such acceptance with the Board of Street Commissioners in accordance with the provisions of statute law; otherwise it shall be null and void.

Passed. Approved by the Mayor March 14, 1912.

A true copy.

Attest: J. J. O'CALLAGHAN,
Secretary.

ALLIED PRINTING TRADES UNION LABEL COUNCIL BOSTON, MASS. 21

[DOCUMENT 52 — 1912.]

WEST END STREET RAILWAY COMPANY.

THREE HUNDRED AND SEVENTY-FIFTH LOCATION.

IN BOARD OF STREET COMMISSIONERS, March 5, 1912.

Ordered, That in addition to the rights heretofore granted to the West End Street Railway Company for locations for tracks in the streets of the City of Boston, said company shall have the right to construct, maintain and use an alteration of its existing locations as follows: A relocation of the westerly of the existing curved tracks at the junction of Dorchester and Savin Hill avenues, Dorchester district; said tracks being substantially as shown by red lines on a plan made by A. L. Plimpton, dated January 31, 1912, and deposited in the office of the Commissioner of Public Works; together with all necessary curves, crossovers, switches and connections.

And the consent of the Board of Street Commissioners is granted to said company to establish and maintain the overhead single trolley electric system of motive power in the operation of its cars on said location, and to erect, maintain and use iron poles, not less than twenty feet in height, at places indicated by red dots or circles on the aforesaid plan, or at such other places, to be shown by blue dots or circles on said plan, as may be approved by the Commissioner of Public Works, and to place on said poles such wires and other appliances as the Commissioner of Wires shall approve.

The right to lay down the tracks located by this order is upon condition that the whole work of laying

the same, the form of rail to be used, and the kind and quality of material used in paving said tracks, and the kind and locations of poles, shall be under the direction and to the satisfaction of the Commissioner of Public Works, and shall be approved by him. Also upon condition that said railway company shall accept this order, and shall file such acceptance with the Board of Street Commissioners in accordance with the provisions of statute law; otherwise it shall be null and void.

Passed. Approved by the Mayor March 14, 1912.

A true copy.

Attest: J. J. O'CALLAGHAN,
Secretary.

ALLIED PRINTING TRADES UNION LABEL COUNCIL BOSTON, MASS. 21

[DOCUMENT 53—1912.]

MONTHLY STATEMENT

OF THE

CITY TREASURER

AND OF THE

TREASURER OF THE BOARD OF COMMISSIONERS OF SINKING FUNDS.

TREASURY DEPARTMENT,
BOSTON, April 1, 1912.

HON. JOHN F. FITZGERALD,

Mayor of the City of Boston:

SIR,— The undersigned herewith presents a statement of the receipts and payments of the City of Boston and County of Suffolk for the month of March, 1912, being two month of the financial year 1912–13, also of the balance of money remaining in the Treasury March 31, 1912, and where deposited.

A statement of the receipts, payments and resources of the Sinking Funds is appended.

Respectfully submitted,

CHARLES H. SLATTERY,
City Treasurer.

RECEIPTS.

	Receipts in March, 1912.		Total Receipts for two months of the Financial Year 1912–1913.	
On account of the City of Boston:				
City Collector	.....	$861,415 24	.....	$1,874,887 77
City Loans Redemption of:				
Board of Commissioners of Sinking Funds:				
Cancellation of Debt	$38,000 00	.....	$38,000 00	
Redemption of Debt	1,746,725 00	.....	1,746,725 00	
		1,784,725 00		1,784,725 00
Interest on Bank Deposits:				
General Account	$15,025 26	.....	$31,411 91	
Boston & Eastern Electric Railroad Co., Tunnel Fund,	20 35	.....	42 20	
Franklin Fund	20 35	.....	28 32	
Franklin Union, Andrew Carnegie Donation	29 95	.....	57 20	
Hyde Park Library Building Fund	10 41	.....	12 09	
John Foster Trust Fund	60	.....	1 26	
P. A. Collins Hospital Memorial Library Fund	2 20	.....	4 56	
P. F. Sullivan Fund, Public Library	4 14	.....	8 82	
George F. Parkman Fund	154 99	.....	435 37	
		15,268 25		32,001 73
Interest Tailings Account	.....	200 00	.....	322 50
Pay Roll Tailings, Settlements with Cashier for parties unpaid	.....	1,810 44	.....	2,710 11
Trust Funds:				
George F. Parkman Fund:				
Principal	$392,137 50	.....	$399,450 00	
Income	18,000 00	.....	18,000 00	
Public Library Funds:				
Elizabeth Fund	25,000 00	.....	25,000 00	
		435,137 50		442,450 00
		$3,098,556 43		$4,137,097 11
On account of the County of Suffolk:				
City Collector	$18,995 62	.....	$35,899 20	
Pay Roll Tailings	155 52	.....	324 12	
		19,151 14		36,223 32
Total Receipts	.....	$3,117,707 57	.....	$4,173,320 43

PAYMENTS.

	Payments in March, 1912.		Total Payments for two months of the Financial Year 1912–1913.	
On account of the City of Boston:				
Mayor's Drafts,—				
General Drafts	.....	*$405,730 31	.....	†$733,838 56
Pay Roll Drafts	.....	1,190,639 65	.....	2,732,519 64
Special Drafts,—				
Ordinary Payments	$391,617 87	.....	$584,142 34	
Interest on City Debt	1,326 17	.....	2,000 67	
Interest on Water Debt	9,360 00	.....	9,360 00	
Interest on Rapid Transit Debt	35 00	.....	35 00	
Interest on Cambridge Connection Debt	200 00	.....	200 00	
Refunds,—				
Duplicate and Overpayments to City Collector	3,438 43	.....	4,988 08	
Liquor License Revenue Refunded	116 07	.....	409 38	
Public Grounds Department, assessments protested	.....	.....	72	
Refunded Sidewalk assessments	.....	.....	60 75	
Taxes refunded	1,366 87	.....	2,154 93	
Water Rates refunded	257 67	.....	327 46	
		407,718 08		603,679 33
		$2,004,088 04		‡$4,070,037 53
Carried forward	.....	$2,004,088 04	.....	$4,070,037 53

* Amount of General Draft through City Auditor's office for March, and advanced on April Draft	$402,463 93
Less not paid	4,377 87
	$398,086 06
Add paid on outstanding drafts for current year	7,644 25
	$405,730 31
† Amount of General Drafts through City Auditor's office from February 1, 1912, and advanced on April Draft	$739,032 99
Less not paid	5,194 43
	$733,838 56
‡ Includes City Debt paid	$54,000 00
Includes Hyde Park Water Debt paid	17,000 00
	$71,000 00
Includes Hyde Park Temporary Debt paid	25,000 00
	$96,000 00

PAYMENTS.—*Concluded.*

	Payments in March, 1912.		Total Payments for two months of the Financial Year 1912–1913.	
Brought forward	.....	$2,004,088 04	.....	$4,070,037 53
Board of Commissioners of Sinking Funds:				
Revenue Collected	.....	15,397 95	.....	41,733 54
Commonwealth of Massachusetts:				
Charles River Embankment,	$905 70	.....	$905 70	
Corporation Tax	5,117 70	.....	5,117 70	
National Bank Tax	509 97	.....	509 97	
Liquor License Revenue	668 61	.....	668 61	
		7,201 98		7,201 98
Debt due prior to February 1, 1912	.....	.....	.....	15,000 00
Interest Tailings	.....	120 00	.....	297 50
Old Claims, City Account	.....	246 16	.....	765 05
Pay Roll Tailings, City Account	.....	912 29	.....	1,421 92
Trust Funds:				
Investments purchased,—				
George F. Parkman Fund,	.....	17,092 50	.....	17,092 50
		$2,045,058 92		$4,153,550 02
Payments on account of the County of Suffolk:				
Allowed and certified by Auditor of the County of Suffolk:				
Monthly Requisitions	* $123,811 03	.....	† $201,831 83	
Special Drafts, interest on County Debt	.....	.....	9,543 34	
Special Drafts, other than interest	3,660 34	.....	‡13,594 02	
County fines to complainant,	22 60	.....	70 80	
Old Claims, County Account	.....	.....	24 90	
Pay Roll Tailings County Account	53 44	.....	67 04	
		127,547 41		225,131 93
Total Payments	.....	$2,172,606 33	.....	$4,378,681 95

* Amount of County Requisitions through County Auditor's office for March	$125,180 77
Less not paid	1,848 83
	$123,331 94
Add paid on outstanding drafts for current year	479 09
	$123,811 03
† Amount of County Requisitions through County Auditor's office from February 1, 1912	$203,689 41
Less not paid	1,857 58
	$201,831 83
‡ Includes County Debt paid (issued by the Commonwealth)	$8,000 00

RECAPITULATION.

Balance February 1, 1912		$8,861,462 02
Receipts for two months, City account . .	$4,137,097 11	
" " " " County account . .	36,223 32	
		4,173,320 43
		$13,034,782 45
Payments for two months, City account . .	$4,153,550 02	
" " " " County account . .	225,131 93	
		4,378,681 95
Balance March 31, 1912, as shown in detail		$8,656,100 50
Balance of cash on hand March 31, 1912, available for Regular Appropriations, Loans, etc.		$7,922,313 38
Balances, Special and Trust accounts		700,380 53
Balances, Trust Fund accounts		33,406 59
		$8,656,100 50

Balance March 31, 1912, per Preceding Statements, as follows:

Atlantic National Bank	$189,613 44
Boylston National Bank	100,795 77
Commercial National Bank	35,283 32
Eliot National Bank	204,824 03
First National Bank	104,218 35
First National Bank, East Boston Tunnel Extension	217,025 76
First Ward National Bank	28,248 63
Fourth National Bank	212,099 64
Merchants National Bank	518,436 06
Merchants National Bank, Boylston Street Subway	431,328 47
Merchants National Bank, sidewalk assessments tailings account	5,105 92
Mutual National Bank	20,163 04
National Bank of Commerce	367,034 03
National Market Bank of Brighton . . .	35,286 09
National Rockland Bank	60,490 20
National Security Bank	20,164 39
National Security Bank, pay roll tailings account	41,824 42
National Shawmut Bank	1,335,777 18
National Shawmut Bank, Dorchester Tunnel Account	318,165 97
National Union Bank	212,123 14
New England National Bank	20,131 46
Old Boston National Bank	201,649 83
People's National Bank	60,490 49
Second National Bank	199,064 91
South End National Bank	12,097 14
State National Bank	358,235 21
Webster and Atlas National Bank, account No. 1,	281,000 00
Webster and Atlas National Bank, account No. 2,	2,823 92
Carried forward	$5,593,500 81

Brought forward	$5,593,500 81	
Webster and Atlas National Bank, account No. 3,	27,244 29	
Winthrop National Bank	60,493 95	
American Trust Company	204,641 40	
Bay State Trust Company	141,155 35	
Beacon Trust Company	147,154 60	
Boston Safe Deposit and Trust Company	252,147 46	
Charlestown Trust Company	10,020 57	
Columbia Trust Company	12,098 08	
Commonwealth Trust Company	268,444 53	
Dorchester Trust Company	18,145 51	
Exchange Trust Company	19,656 16	
Federal Trust Company	212,479 85	
International Trust Company	212,104 29	
Liberty Trust Company	18,134 52	
Lincoln Trust Company	5,020 55	
Mattapan Deposit and Trust Company	20,163 32	
New England Trust Company	212,111 04	
Old Colony Trust Company	282,876 98	
Paul Revere Trust Company	10,081 00	
Puritan Trust Company	20,157 79	
State Street Trust Company	186,507 31	
United States Trust Company	65,534 39	
		$7,999,873 75
Merchants National Bank, Andrew Carnegie Donation	$10,575 54	
National Bank of Commerce, George F. Parkman Fund	188,017 97	
Old Colony Trust Company, George F. Parkman Fund	205,947 70	
Boston Safe Deposit and Trust Company, George F. Parkman Fund, Income	69,629 24	
Second National Bank, Franklin Fund	8,158 78	
Commonwealth Trust Company, Patrick A. Collins Hospital Memorial Library Fund	830 92	
Federal Trust Company, Boston & Eastern Electric Railroad Company, Tunnel Fund	10,272 94	
Federal Trust Company, John Foster Fund	493 52	
Old Colony Trust Company, Hyde Park Library Building Fund	4,903 62	
Old Colony Trust Company, P. F. Sullivan Public Library Fund	1,949 70	
		500,779 93
		$8,500,653 68
Cash and cash vouchers in office, including County and other duly authorized payments, in advance of Mayor's and County Auditor's drafts for the same		155,446 82
		$8,656,100 50

Statement of Trust Funds in Custody of City Treasurer.

Babcock Music	$3,110 12
Billings Westerly Cemetery	5,000 00
City Hospital	77,386 37
Dorchester North Burial Ground	4,753 50
Dorchester South Cemetery	1,450 50
Evergreen Cemetery	19,005 81
Fairview Cemetery, Augusta Hall	170 00
Fitzgerald Firemen's Gold Medal	1,000 00
Thomas Fitzgerald	1,188 36
Foss Seventeenth of June and Flag	4,000 00
John Foster	493 52
Franklin, First Part	20,158 78
" Second Part	208,898 14
Franklin Union, Andrew Carnegie Donation	471,054 02
Charles E. French Funds:	
Burial Grounds, Care	10,000 00
Old State House, Repair	3,000 00
Boston Common, Tree	5,000 00
George B. Hyde	4,795 95
Ellen C. Johnson Bequest	4,246 62
John Larkin	200 00
Mount Hope Cemetery	115,934 82
George F. Parkman, Principal	4,610,095 74
George F. Parkman, Income	69,629 24
Phillips Street	20,000 00
Police Charitable	207,550 00
Poor Widows'	3,200 00
Public Library	473,770 33
George L. Randidge	50,000 00
Sawyer Marcella Street Home	2,400 00
School	131,577 93
George L. Thorndike	10,000 00
Permanent School Pension	181,252 40
Public School Teachers' Retirement	355,927 19
Total	$7,076,249 34

Balance Sheet, March 31, 1912, as per Preceding Statement, as follows:

Amount of Funds invested in various securities		$6,532,444 58
Amount of Funds, Cash deposited in Banks and in the custody of the City Treasurer:		
Commonwealth Trust Company, Patrick A. Collins Hospital Memorial Library Fund .	$830 92	
Federal Trust Company, John Foster Fund .	493 52	
Second National Bank, Franklin Fund, First Part	8,158 78	
Merchants National Bank, Franklin Union, Andrew Carnegie Donation	10,575 54	
National Bank of Commerce, George F. Parkman Fund	188,017 97	
Old Colony Trust Company, George F. Parkman Fund	205,947 70	
Old Colony Trust Company, Hyde Park Library Building Fund	4,903 62	
Boston Safe Deposit and Trust Company, George F. Parkman Fund, Income	69,629 24	
American Trust Company, Public School Teachers' Retirement Fund	11,463 78	
First National Bank, Permanent School Pension Fund	8,427 40	
Old Colony Trust Company, P. F. Sullivan Public Library Fund	1,949 70	
	$510,398 17	
Cash in custody of City Treasurer:		
Sundry Trust Funds, balances	33,406 59	
		543,804 76
Total amount of Funds March 31, 1912		$7,076,249 34

DEBT AND SINKING FUND STATEMENT.

Statement of the receipts and payments of the Board of Commissioners of the Sinking Funds for the month ending March 31, 1912, and for two months of the financial year 1912–1913, beginning February 1, 1912, and ending January 31, 1913.

	Statement for the month of March, 1912.		Statement for two months of the Financial Year 1912–1913.	
Balance of Cash January 31, 1912	.....	.....	.....	$3,699,414 95
Balance of Cash February 29, 1912	.....	$3,686,515 01		
Receipts in 1912–1913:				
Interest on Bank Deposits	$7,455 01	.....	$15,244 40	
Interest on Investments	1,768 67	.....	1,768 67	
Investments cancelled	38,000 00	.....	38,000 00	
Investments matured	16,000 00	.....	16,000 00	
Revenue from Betterments, Assessments, etc	15,397 95	.....	41,733 54	
		78,621 63		112,746 61
		$3,765,136 64		$3,812,161 56
Payments in 1912–1913:				
City Treasurer,—				
Cancellation of Debt	$38,000 00	.....	$38,000 00	
Redemption of Debt	1,746,725 00	.....	1,746,725 00	
Investments purchased	325,855 90	.....	372,329 50	
Interest on investments purchased	2,904 06	.....	3,225 68	
Premium on investments purchased	827 04	.....	1,056 74	
		2,114,312 00		2,161,336 92
Balance of Cash March 31, 1912	.....	$1,650,824 64	.....	$1,650,824 64

TOTAL SINKING FUND DEBT LIABILITIES.

CLASSIFICATION OF DEBT.	Issued in 1912-1913.	Paid in 1912-1913.	Outstanding.
Atlantic Avenue Extension Sinking Fund Debt			$178,900 00
Blue Hill and Other Avenues Sinking Fund Debt,			2,260,000 00
Cambridge Bridge Sinking Fund Debt			1,352,900 00
Charles River Basin Sinking Fund Debt			800,000 00
Fifteen Year Sinking Fund Debt			1,300,000 00
Highways, Making of, Sinking Fund Debt, No. 1,			4,343,201 00
Highways, Making of, Sinking Fund Debt, No. 2,			7,013,000 00
Improved Sewerage Sinking Fund Debt			500,000 00
New Ferry Landing Sinking Fund Debt			500,000 00
New Public Library Special Sinking Fund Debt,			568,500 00
Public Park Sinking Fund Debt			5,479,410 98
Public Park Special Sinking Fund Debt			10,852,500 00
Rapid Transit Debt:			
Rapid Transit Sinking Fund Debt			4,416,000 00
Boston Tunnel and Subway Sinking Fund Debt,			8,256,700 00
Boylston Street Subway, (*formerly Riverbank Subway*) Sinking Fund Debt			505,000 00
Cambridge Connection Sinking Fund Debt			1,300,000 00
Dorchester Tunnel Sinking Fund Debt			300,000 00
East Boston Tunnel Sinking Fund Debt			3,193,000 00
East Boston Tunnel Extension Sinking Fund Debt			200,000 00
Charlestown Bridge Sinking Fund Debt, No. 1,			750,000 00
Charlestown Bridge Sinking Fund Debt, No. 2,			805,000 00
Schoolhouses Sinking Fund Debt, No. 1			1,005,000 00
Schoolhouses Sinking Fund Debt, No. 2		$396,925 00	13,426,600 00
Separate Systems of Drainage S. F. Debt, No. 1			3,300,000 00
Separate Systems of Drainage S. F. Debt, No. 2			919,000 00
Sewerage Loan Sinking Fund Debt, No. 1			8,449,000 00
Sewerage Loan Sinking Fund Debt, No. 2			600,000 00
Stony Brook Improvement Sinking Fund Debt			1,034,000 00
Ten Year Sinking Fund Debt			13,000 00
Twenty Year Sinking Fund Debt		1,113,800 00	15,617,969 02
Thirty Year Sinking Fund Debt, No. 1			517,000 00
Thirty Year Sinking Fund Debt, No. 2			1,317,000 00
Suffolk County Courthouse Sinking Fund Debt			2,921,000 00
Cochituate Water Sinking Fund Debt		274,000 00	2,970,500 00
Total Liabilities, March 31, 1912		$1,784,725 00	*$106,964,181 00

* Total Sinking Fund Debt Liabilities	$106,964,181 00
Serial Loan Debt (County of Suffolk)	408,000 00
Serial Loan Debt (City of Boston)	6,586,000 00
Serial Loan Debt (Hyde Park)	736,850 00
Debt issued by the Commonwealth (chapter 534, Acts 1906) for enlargement of Suffolk County Courthouse	537,333 33
Total Funded Debt	$115,232,364 33

TOTAL RESOURCES.

Name of Sinking Fund.	Cash.	Investment.	Total Resources.
Atlantic Avenue Extension	$67,189 90	$112,000 00	$179,189 90
Blue Hill and Other Avenues	133,749 97	956,100 00	1,089,849 97
Cambridge Bridge	43,048 14	180,050 00	223,098 14
Charles River Basin	48,008 82	59,000 00	107,008 82
Fifteen Year	74,909 87	285,500 00	360,409 87
Highways, Making of, No. 1	32,770 72	1,242,200 00	1,274,970 72
Highways, Making of, No. 2	128,084 34	3,009,500 00	3,137,584 34
Improved Sewerage, Special	1,520 08	388,500 00	390,020 08
New Ferry Landing	46,844 33	258,500 00	305,344 33
New Public Library, Special	16,909 81	405,600 00	422,509 81
Public Park	111,360 47	3,186,800 00	3,298,160 47
Public Park, Special	15,137 69	5,540,000 00	5,555,137 69
Rapid Transit:			
Rapid Transit	507 19	1,420,000 00	1,420,507 19
Boston Tunnel and Subway	7,588 78	558,300 00	565,888 78
Boylston Street Subway (*formerly Riverbank Subway*)	405 97	1,000 00	1,405 97
Cambridge Connection	240 40	23,000 00	23,240 40
East Boston Tunnel	789 38	463,000 00	463,789 38
Charlestown Bridge, No. 1	92 83	202,000 00	202,092 83
Charlestown Bridge, No. 2	343 76	231,600 00	231,943 76
Schoolhouses, No. 1	46,459 76	168,000 00	214,459 76
Schoolhouses, No. 2	45,836 13	2,937,500 00	2,983,336 13
Separate Systems of Drainage, No. 1	106,147 98	338,000 00	444,147 98
Separate Systems of Drainage, No. 2	43,568 12	38,000 00	81,568 12
Sewerage Loan, No. 1	54,346 74	2,982,480 00	3,036,826 74
Sewerage Loan, No. 2	41,857 62	19,000 00	60,857 62
Stony Brook Improvement	39,630 79	434,900 00	474,530 79
Ten Year	2,008 24	11,000 00	13,008 24
Twenty Year	112,805 94	9,192,260 00	9,305,065 94
Thirty Year, No. 1	30,093 55	132,600 00	162,693 55
Thirty Year, No. 2	39,729 38	176,000 00	215,729 38
Suffolk County Courthouse	28,675 75	1,432,500 00	1,461,175 75
Cochituate Water	68,362 55	2,614,240 00	2,682,602 55
Moneys for Reduction of Debt	261,799 64	.....	261,799 64
Total Resources March 31, 1912	$1,650,824 64	$38,999,130 00	$40,649,954 64

CASH ON DEPOSIT IN NATIONAL BANKS AND TRUST COMPANIES.

Atlantic Nat. Bank	$56,818 43	Bay State Trust Co	$46,633 15
Boylston Nat. Bank	38,221 85	Beacon Trust Co	56,881 67
Commercial Nat. Bank	41,973 13	Boston Safe Deposit and Trust Co	63,294 23
Eliot Nat. Bank	59,858 53	Columbia Trust Co	14,063 65
First Nat. Bank	63,242 80	Commonwealth Trust Co	64,758 03
First Ward Nat. Bank	34,969 25	Federal Trust Co	62,157 46
Fourth Nat. Bank	50,898 87	International Trust Co	59,879 55
Nat. Bank of Commerce	54,582 44	Liberty Trust Co	5,000 00
Nat. Market Bank of Brighton	17,442 50	Mattapan Deposit and Trust Co	14,195 90
Nat. Rockland Bank	44,421 89	New England Trust Co	62,358 00
Nat. Security Bank	29,862 59	Old Colony Trust Co	64,396 29
Nat. Shawmut Bank	63,636 17	Paul Revere Trust Co	5,006 16
Nat. Union Bank	60,460 90	Puritan Trust Co	14,935 84
Old Boston Nat. Bank	59,184 42	State Street Trust Co	50,615 50
Peoples Nat. Bank	43,858 97	United States Trust Co	40,728 37
Second Nat. Bank	63,376 69		$1,629,845 42
South End Nat. Bank	12,092 50		
State Nat. Bank	62,560 67	Merchants Nat. Bank	20,979 22
Webster and Atlas Nat. Bank	46,432 78		
Winthrop Nat. Bank	41,299 39	Total Deposits Mar. 31, 1912	$1,650,824 64
American Trust Co	59,746 85		

CHARLES H. SLATTERY,
Treasurer of the Board of Commissioners of Sinking Funds of City of Boston.

SINKING FUND DEBT DUE IN FINANCIAL YEAR 1912-1913.

Classification of Debt.	Due in April, 1912.	Due in July, 1912.	Due in October, 1912.	Due in January, 1913.	Total.
Highways, Making of, No. 1, Sinking Fund Debt	.....	$31,000 00	$243,200 00	$150,000 00	$424,200 00
Public Park Sinking Fund Debt	.....	.....	.....	343,000 00	343,000 00
Schoolhouses, No. 2, Sinking Fund Debt	$396,925 00	.....	.....	.....	396,925 00
Ten-Year Sinking Fund Debt	.....	.....	.....	13,000 00	13,000 00
Twenty-Year Sinking Fund Debt	1,075,800 00	139,000 00	67,000 00	.....	1,281,800 00
Cochituate Water Sinking Fund Debt	274,000 00	.....	.....	.....	274,000 00
	$1,746,725 00	$170,000 00	$310,200 00	$506,000 00	$2,732,925 00
Debt paid during the year	1,746,725 00	.....	.....	.....	1,746,725 00
Totals, March 31, 1912	.....	$170,000 00	$310,200 00	$506,000 00	$986,200 00

AMOUNT OF ABOVE SINKING FUND DEBT, PAYABLE 1912-1913, AND HELD BY BOARD OF COMMISSIONERS OF SINKING FUNDS AS INVESTMENTS.

Name of Sinking Fund.	Due in April, 1912.	Due in July, 1912.	Due in October, 1912.	Due in January, 1913.	Total.
Highways, Making of, No. 1	.....	.....	$123,200 00	.....	$123,200 00
Highways, Making of, No. 2	.....	.....	120,000 00	.....	120,000 00
Public Park	.....	$50,000 00	.....	$210,000 00	260,000 00
Public Park, Special	.....	.....	15,000 00	.....	15,000 00
Suffolk County Courthouse	.....	25,000 00	.....	.....	25,000 00
Twenty-Year	$16,000 00	.....	.....	133,000 00	149,000 00
	$16,000 00	$75,000 00	$258,200 00	$343,000 00	$692,200 00
Investments paid during the year,	$16,000 00	.....	.....	.....	$16,000 00
Totals March 31, 1912	.....	$75,000 00	$258,200 00	$343,000 00	$676,200 00

City Debt Cancelled	$38,000 00
Hyde Park Water Debt paid	17,000 00
	$55,000 00

FUNDED DEBT.

When Due, and Amount of said Debt Held by the Sinking Funds as Investments.

DUE IN FINANCIAL YEAR.	Amount of Debt Due.	Amount of Debt Held by the Sinking Funds as Investments.
1912–13	$986,200 00	$676,200 00
1913–14	5,076,600 00	1,825,000 00
1914–15	1,694,300 00	1,272,800 00
1915–16	2,987,550 00	1,498,150 00
1916–17	2,786,700 00	1,112,400 00
1917–18	2,803,000 00	879,000 00
1918–19	2,041,780 00	1,200,480 00
1919–20	4,563,300 00	1,157,100 00
1920–21	1,091,000 00	518,300 00
1921–22	3,099,650 00	1,656,100 00
1922–23	4,287,900 00	2,274,500 00
1923–24	2,885,075 00	825,000 00
1924–25	3,207,725 00	812,000 00
1925–26	1,359,500 00	964,000 00
1926–27	1,820,900 00	745,150 00
1927–28	3,241,700 00	897,700 00
1928–29	3,084,650 00	1,682,000 00
1929–30	5,260,800 00	775,000 00
1930–31	2,449,550 00	840,000 00
1931–32	3,070,000 00	3,037,200 00
1932–33	4,308,301 00	2,091,000 00
1933–34	3,300,000 00	1,880,000 00
1934–35	1,801,500 00	897,000 00
1935–36	4,981,000 00	773,500 00
1936–37	5,907,000 00	710,000 00
1937–38	5,380,000 00	2,655,600 00
1938–39	1,613,900 00	250,000 00
1939–40	2,133,000 00	22,000 00
1940–41	250,000 00	
1941–42	456,000 00	456,000 00
1942–43	1,000,000 00	300,000 00
1943–44	1,550,000 00	130,000 00
1944–45	4,892,000 00	472,000 00
1945–46	3,710,700 00	326,000 00
1946–47	1,738,150 00	902,150 00
1947–48	1,540,850 00	858,300 00
1948–49	2,003,900 00	
1949–50	650,000 00	
1950–51	1,000,000 00	
1956–57	950,000 00	
Totals, March 31, 1912	* $106,964,181 00	† $37,371,630 00

* Sinking Fund Debt only.

† Amount of City of Boston Funded Debt held as investment	$37,371,630 00
" " " " " Serial Loan Debt held as investment	1,127,500 00
" " Commonwealth of Massachusetts Bonds held as investments	500,000 00
Total investments (see page 12)	$38,999,130 00

ALLIED PRINTING TRADES UNION LABEL COUNCIL BOSTON, MASS. 21

[Document 54—1912.]

AUDITOR'S MONTHLY EXHIBIT.

GENERAL AND SPECIAL APPROPRIATIONS

FOR

1912-1913.

Auditing Department,
City Hall, Boston, April 1, 1912.

To the Mayor, City Council and Heads of Departments:

Sirs,— The undersigned, in compliance with chapter 486, section 25, of the Acts of 1909, and chapter 6, section 7, Revised Ordinances of 1898, herewith presents an exhibit for the present financial year of 1912–13, as shown in the books in his office April 1, 1912, including the April draft — being three months' drafts — exhibiting the balances brought forward from 1911–12, the amounts drawn April 1, and the total expenditures; also a statement of the Debt, Sinking Funds and right to borrow March 31, 1912.

The April draft comprises special payments and weekly pay rolls during the month of March and pay rolls and bills payable April 1, 1912.

The Appropriation Bill for the financial year 1912–13 not having been passed, payments are made under authority of chapter 320 of the Acts of 1889.

Respectfully submitted,

J. Alfred Mitchell,
City Auditor.

REGULAR DEPARTMEN

OBJECT OF APPROPRIATIONS.	Balances from 1911–12.	Revenue received during 1912–13.	Loans issued in 1912–13.	Appropriati * 1912–13
Art Department				
Assessing Department				
Auditing Department				
Bath Department				
Building Department:				
Department Expenses				
Board of Appeal				
Cemetery Department				
City Clerk Department				
City Council:				
Salaries				
City Council Proceedings				
Incidental Expenses				
City Debt Requirements:				
Sinking Funds				$1,266,50
Interest	$105,265 42			3,413,00
City Documents		$2 00		
Collecting Department				
Consumptives' Hospital Department		42 90		
Election Department				
Finance Commission				
Fire Department				
Health Department				
Hospital Department				
Boston Infirmary Department:				
Boston Almshouse and Hospital				
Almshouse, Charlestown				
Pauper expenses				
Office expenses				
Steamer "George A. Hibbard"				
Children's Institutions Department:				
Placing Out and Office Division				
Parental School				
Suffolk School for Boys		208 00		
Carried forward	$105,265 42	$252 90		$4,679,50

* The Appropriation Bill for the financial year 1912–13 not having been pas

PPROPRIATIONS.

Transfers from.	Transfers to.	Total Credits.	April Draft.	Expenditures for 1912–13.	Balances Unexpended.	Loans authorized but not issued.
.....	.....	.....	.....	$16 10		
.....	.....	.....	$8,957 01	27,893 62		
.....	.....	.....	3,550 10	8,362 98		
.....	.....	.....	13,365 82	28,040 47		
.....	.....	.....	10,185 29	25,455 82		
.....	.....	.....	47 96	110 97		
.....	.....	.....	8,332 53	15,821 80		
.....	.....	.....	3,921 45	9,362 20		
.....	.....	.....	1,125 00	2,250 00		
.....	.....	.....	773 03	2,217 96		
.....	.....	.....	1,597 78	5,839 36		
.....	.....	$1,266,508 00	.....	.....	$1,266,508 00	
.....	.....	3,518,265 42	1,326 17	2,000 67	3,516,264 75	
.....	.....	2 00	3,949 56	3,949 56		
.....	.....	.....	10,492 14	31,412 42		
.....	.....	42 90	17,512 31	51,153 36		
.....	.....	.....	5,477 87	12,707 46		
.....	.....	.....	2,168 82	6,022 56		
.....	.....	.....	164,578 49	310,701 23		
.....	.....	.....	30,890 22	60,301 47		
.....	.....	.....	51,153 17	122,682 63		
.....	.....	.....	18,144 60	47,305 20		
.....	.....	.....	1,371 65	4,322 12		
.....	.....	.....	524 10	3,840 33		
.....	.....	.....	414 03	1,114 79		
.....	.....	.....	990 53	1,989 01		
.....	.....	.....	8,404 47	22,867 81		
.....	.....	.....	3,805 87	11,526 23		
.....	.....	208 00	4,172 93	10,497 19		
.....	.....	$4,785,026 32	$377,232 90	$829,765 32		

ments are made under authority of chapter 320 of the Acts of 1889.

Regular Departm

Object of Appropriations.	Balances from 1911–12.	Revenue received during 1912–13.	Loans issued in 1912–13.	Appropria * 1912–1
Brought forward	$105,265 42	252 90		$4,679,50
Institutions Registration Department				
Steamer "Monitor"				
Law Department				
Library Department	353 09	2,500 00		
Licensing Board				
Market Department				
Mayor:				
Office Expenses, etc				
Bureau of Information				
Public Celebrations	147 30			40,00
Music Department				
Overseeing of the Poor Department				
Park Department		218 71		
Police Department		1,002 58		
Public Buildings Department				
Public Grounds Department	25,000 00	757 06		
Public Works Department:				
Central Office				
Bridge and Ferry Division				
Highway Division		14,870 10		
Sewer and Water Division:				
Sewer Service		1,360 20		
Water Service.†				
Registry Department				
Reserve Fund		145 95		250,00
Schools:				
School Committee				
Pensions to Teachers				
Physical Education				
Schoolhouse Department				
Sinking Funds Department				
Soldiers' Relief Department				
Statistics Department:				
Department Expenses				
City Record, Publication of	9,547 89	528 05		
Carried forward	$140,313 70	$21,635 55		$4,969,50

* The Appropriation Bill for the financial year 1912–13 not having been p

† See pages 19 and 24.

ropriations.—*Continued.*

ransfers from.	Transfers to.	Total Credits.	April Draft.	Expenditures for 1912–13.	Balances Unexpended.	Loans authorized but not issued.
.....	.....	$4,785,026 32	$377,232 90	$829,765 32		
.....	.....	.....	1,831 30	4,011 28		
.....	.....	.....	2,201 86	5,418 66		
.....	.....	.....	3,550 93	10,818 78		
.....	.....	2,853 09	36,921 96	75,603 47		
.....	.....	.....	2,875 02	8,038 88		
.....	.....	.....	962 22	2,558 00		
.....	.....	.....	4,376 90	6,703 67		
.....	.....	.....	736 17	1,171 61		
.....	.....	40,147 30	1,904 36	1,904 36	$38,242 94	
.....	.....	.....	1,788 02	3,090 94		
.....	.....	.....	17,106 23	43,167 09		
.....	.....	218 71	33,379 47	69,629 15		
.....	.....	1,002 58	206,905 67	400,503 22		
.....	.....	.....	18,525 08	45,758 49		
.....	.....	25,757 06	13,559 65	25,694 76	62 30	
.....	.....	.....	6,572 59	15,384 28		
.....	.....	.....	45,612 08	95,315 20		
.....	.....	14,870 10	268,927 25	626,628 34		
.....	.....	1,360 20	27,762 14	65,727 76		
.....	.....	.....	3,746 34	7,704 66		
$15,600 00	.....	234,545 95	5,763 12	17,275 73	217,270 22	
.....	.....	.....	400,846 51	1,114,746 99		
.....	.....	.....	5,182 68	15,557 48		
.....	.....	.....	3,926 20	11,322 80		
.....	.....	.....	20,228 23	43,824 77		
.....	.....	.....	567 87	851 87		
.....	.....	.....	17,308 36	52,226 32		
.....	.....	.....	564 95	1,447 34		
.....	.....	10,075 94	281 67	2,088 61	7,987 33	
$15,600 00	.....	$5,115,857 25	$1,531,147 73	$3,603,939 83		

ments are made under authority of chapter 320 of the Acts of 1889.

Regular Departm

Object of Appropriations.	Balances from 1911–12.	Revenue received during 1912–13.	Loans issued in 1912–13.	Appropriati* 1912–13.
Brought forward	$140,313 70	$21,635 55	.....	$4,969,50
Street Laying-Out Department	.....	.....	.....	.....
Supply Department	.....	.....	.....	.....
Treasury Department	.....	.....	.....	.....
Weights and Measures Department	.....	.....	.....	.....
Wire Department	.....	.....	.....	.....
County of Suffolk:				
County Buildings	.....	.....	.....	.....
Jail	.....	.....	.....	.....
Supreme Judicial Court	.....	.....	.....	.....
Superior Court, Civil Session	.....	.....	.....	.....
Superior Court, Criminal Session	.....	.....	.....	.....
Probate Court	.....	.....	.....	.....
Municipal Court Justices	.....	.....	.....	.....
Municipal Court, Civil Session	.....	.....	.....	.....
Municipal Court, Criminal Session	.....	.....	.....	.....
Municipal Court, Charlestown District	.....	.....	.....	.....
East Boston District Court	.....	.....	.....	.....
Municipal Court, South Boston District	.....	.....	.....	.....
Municipal Court, Dorchester District	.....	.....	.....	.....
Municipal Court, Roxbury District	.....	.....	.....	.....
Municipal Court, West Roxbury District	.....	.....	.....	.....
Municipal Court, Brighton District	.....	.....	.....	.....
Boston Juvenile Court	.....	.....	.....	.....
Police Court, Chelsea	.....	.....	.....	.....
Registry of Deeds	.....	.....	.....	.....
Index Commissioners	.....	.....	.....	.....
Insanity Cases	.....	.....	.....	.....
Land Court	.....	.....	.....	.....
Medical Examinations	.....	.....	.....	.....
Miscellaneous Expenses	295 38	.....	.....	.....
County Debt	.....	.....	.....	76,520
County Interest	375 73	.....	.....	139,526
Penal Institutions Department:				
House of Correction	.....	.....	.....	.....
Office Expenses	.....	.....	.....	.....
	$140,984 81	$21,635 55	.....	$5,185,555

* The Appropriation Bill for the financial year 1912–13 not having been passe

ɔpropriations.— *Concluded.*

Transfers from.	Transfers to.	Total Credits.	April Draft.	Expenditures for 1912–13.	Balances Unexpended.	Loans authorized but not issued.
$15,600 00	.....	$5,115,857 25	$1,531,147 73	$3,603,939 83		
.....	.....	.....	11,401 16	25,349 36		
.....	.....	.....	1,045 53	2,144 72		
.....	.....	.....	3,988 92	11,722 14		
.....	.....	.....	2,556 42	4,932 96		
.....	.....	.....	6,020 16	12,106 90		
.....	.....	.....	9,365 92	24,375 32		
.....	.....	.....	4,912 98	15,445 72		
.....	.....	.....	3,314 40	8,522 50		
.....	.....	.....	34,128 62	85,158 24		
.....	.....	.....	16,397 59	38,496 36		
.....	.....	.....	2,432 63	7,276 85		
.....	.....	.....	3,472 25	10,478 75		
.....	.....	.....	2,258 88	7,163 54		
.....	.....	.....	6,690 07	17,762 50		
.....	.....	.....	869 50	2,612 08		
.....	.....	.....	794 55	2,392 83		
.....	.....	.....	973 24	3,108 76		
.....	.....	.....	674 50	1,943 90		
.....	.....	.....	1,691 13	5,230 52		
.....	.....	.....	711 66	2,083 75		
.....	.....	.....	429 33	1,451 70		
.....	.....	.....	949 51	2,823 31		
.....	.....	.....	1,047 33	3,078 58		
.....	.....	.....	5,397 19	14,894 68		
.....	.....	.....	1,027 74	3,274 93		
.....	.....	.....	1,426 86	3,987 52		
.....	.....	.....	281 00	558 32		
.....	.....	.....	2,489 74	7,100 69		
.....	.....	295 38	869 13	2,443 44		
.....	.....	76,520 66	.....	8,000 00	$68,520 66	
.....	.....	139,902 40	.....	9,543 34	130,359 06	
.....	.....	.....	16,460 63	44,172 00		
.....	.....	.....	1,807 58	4,047 82		
$15,600 00	.....	$5,332,575 69	$1,677,033 88	$3,997,623 86		

ayments are made under authority of chapter 320 of the Acts of 1889.

LOAN, REVENUE ANI

Object of Appropriations.		Balances from 1911–12.	Revenue received during 1912–13.	Loans issued in 1912–13.	Appropriations 1912–13.
Assessing Department:					
Rebinding old records		$1,416 55			
Bath Department:					
Bath House, Charlestown		30,000 00			
Bath House, North End		3,814 23			
Bath House, Orient Heights		5,000 00			
Fort Point Channel, floating bath house		6,000 00			
Freeport Street bathing beach		9,000 00			
Gymnasium, East Boston		14,312 57			
Gymnasium, Ward Building, Ward 8		24,405 85			
Locker Building, Tenean Beach		405 10			
L Street Bath, additions, etc		2,146 19			
McKenzie Beach, improvements		2,000 00			
North End Pier, buildings, etc		5,514 09			
Cemetery Department:					
Dorchester North burial ground		9,000 00			
Evergreen Cemetery, development of land		736 36			
Fairview Cemetery		11,953 28			
City Loans, Redemption of		76,352 31	*$1,789,159 20		$342,013 49
Payments to date:					
Redemption of City debt proper	$1,510,725 00				
Redemption of Water debt	274,000 00				
Redemption of Hyde Park Water debt	17,000 00				
Hyde Park temporary debt					55,000 00
Consumptives' Hospital Department:					
Children's Hospital					
Completion of second ward		1,164 84			
Domestic building		14,835 40			
Damages by dogs, etc			4 60		
Fire Department:					
Fireboat quarters and pier, Northern avenue		34,981 60			
Fire Department, repair shop		4,131 74			
Carried forward		$257,170 11	$1,789,163 80		$397,013 49

* Includes $4,434.20 Water income, to pay Hyde Park Water debt.

SPECIAL APPROPRIATIONS.

Transfers from.	Transfers to.	Total Credits.	April Draft.	Expenditures for 1912–13.	Balances Unexpended.	Loans authorized but not issued
.....	.....	$1,416 55	$147 50	$1,416 25	$0 30	
.....	$10,000 00	40,000 00	1,774 70	1,774 70	38,225 30	
.....	.....	3,814 23	.....	.....	3,814 23	
.....	.....	5,000 00	.....	.....	5,000 00	
.....	.....	6,000 00	.....	.....	6,000 00	
.....	.....	9,000 00	.....	.....	9,000 00	
.....	.....	14,312 57	.....	.....	14,312 57	
.....	.....	24,405 85	.....	1,500 00	22,905 85	
.....	.....	405 10	.....	.....	405 10	
.....	.....	2,146 19	585 00	585 00	1,561 19	
.....	.....	2,000 00	.....	.....	2,000 00	
.....	.....	5,514 09	864 56	3,459 49	2,054 60	
.....	.....	9,000 00	.....	.....	9,000 00	
.....	.....	736 36	.....	.....	736 36	
.....	.....	11,953 28	.....	.....	11,953 28	
.....	.....	2,207,525 00	.....	1,801,725 00	405,800 00	
.....	.....	.....	1,510,725 00			
.....	.....	.....	274,000 00			
.....	.....	.....	17,000 00			
.....	.....	55,000 00	25,000 00	25,000 00	30,000 00	
.....	.....	.....	.....	.....	.....	$50,000 00
.....	.....	1,164 84	125 00	125 00	1,039 84	
.....	.....	14,835 40	10,344 51	10,761 11	4,074 29	
.....	.....	4 60	.....	4 60		
.....	.....	34,981 60	713 36	4,887 85	30,093 75	
.....	.....	4,131 74	.....	1,172 58	2,959 16	
.....	$10,000 00	$2,453,347 40	$1,841,279 63	$1,852,411 58	$600,935 82	$50,000 00

Loan, Revenue and Specia

Object of Appropriations.		Balances from 1911–12.	Revenue received during 1912–13.	Loans issued in 1912–13.	Appropriations 1912–13.
Brought forward		$257,170 11	$1,789,163 80	.....	$397,013 49
Fire station, Oak square and Faneuil section		24,968 20	.....	.....	.....
House and apparatus, Parker Hill		14,972 10	.....	.....	.....
House, land and apparatus, Orient Heights		14,969 10	.....	.....	.....
Health Department, convenience stations		50,000 00	.....	.....	.....
Highways, making of		563,628 25	.....	.....	.....
Payments to date:					
Street construction	$11,896 21	.....	.....	.....	.....
Land damages	20,151 06	.....	.....	.....	.....
Hospital Department:					
City Hospital, fireproofing		12,007 03	.....	.....	.....
Emergency Hospital, East Boston, equipment		1,314 43	.....	.....	.....
Hospital Ambulances		9,000 00	.....	.....	.....
Hospital buildings, improvements		6,159 98	.....	.....	.....
Improvement of mortuary		28,000 00	.....	.....	9,000 00
Mechanical stokers		11,000 00	.....	.....	.....
Ward building for measles		378 72	.....	.....	.....
Boston Infirmary Department:					
Long Island Kitchen Refectory and Dormitory,		72,000 00	.....	.....	.....
Mortuary and receiving room, Long Island		86 66	.....	.....	.....
New boat		898 11	.....	.....	.....
Wharf, Long Island		456 39	.....	.....	.....
Library Department:					
Branch Library, Charlestown		60,000 00	.....	.....	.....
Branch Library, East Boston		50,000 00	.....	.....	.....
Branch Library, North End		47,000 00	.....	.....	.....
Library building, Dartmouth street		38,640 44	.....	.....	.....
Park Department:					
Public park lands		89 75	.....	.....	.....
Bath House, Dewey Beach		26,000 00	.....	.....	.....
Billings Field, grading		1,000 00	.....	.....	.....
Castle Island, repairs on piers		.....	.....	.....	.....
Charlesbank, addition to building and shower baths		1,581 43	.....	.....	.....
Charlesbank, improvement		97 73	.....	.....	.....
Charlestown Heights and Dewey Beach, improvements		20,000 00	.....	.....	.....
Carried forward		$1,311,418 43	$1,789,163 80	.....	$406,013 49

Appropriations.— *Continued.*

Transfers from.	Transfers to.	Total Credits.	April Draft.	Expenditures for 1912–13.	Balances Unexpended.	Loans authorized but not issued
.....	$10,000 00	$2,453,347 40	$1,841,279 63	$1,852,411 58	$600,935 82	$50,000 00
.....	.....	24,968 20	853 17	853 17	24,115 03	
.....	.....	14,972 10	.....	.....	14,972 10	
.....	.....	14,969 10	.....	.....	14,969 10	
.....	.....	50,000 00	.....	50 00	49,950 00	
.....	.....	563,628 25	.....	32,047 27	531,580 98	
.....	.....	.....	2,873 31			
.....	.....	.....	16,701 06			
.....	.....	12,007 03	482 26	3,864 76	8,142 27	
.....	.....	1,314 43	.....	.....	1,314 43	
.....	.....	9,000 00	.....	.....	9,000 00	
.....	.....	6,159 98	.....	.....	6,159 98	
.....	.....	37,000 00	700 80	700 80	36,299 20	
.....	.....	11,000 00	.....	.....	11,000 00	
.....	.....	378 72	.....	.....	378 72	
.....	.....	72,000 00	.....	.....	72,000 00	
.....	.....	86 66	.....	.....	86 66	
.....	.....	898 11	305 98	305 98	592 13	
.....	.....	456 39	.....	.....	456 39	
.....	.....	60,000 00	15,000 00	15,000 00	45,000 00	
.....	.....	50,000 00	.....	.....	50,000 00	
.....	.....	47,000 00	1,316 43	2,234 13	44,765 87	
.....	.....	38,640 44	.....	.....	38,640 44	
.....	.....	89 75	.....	.....	89 75	
.....	.....	26,000 00	3 90	3 90	25,996 10	
.....	.....	1,000 00	15 95	15 95	984 05	
.....	4,100 00	4,100 00	.....	.....	4,100 00	
.....	.....	1,581 43	170 12	662 93	918 50	
.....	.....	97 73	.....	.....	97 73	
.....	.....	20,000 00	5 75	53 10	19,946 90	
.....	$14,100 00	$3,520,695 72	$1,879,708 36	$1,908,203 57	$1,612,492 15	$50,000 00

Loan, Revenue and Special

Object of Appropriations.	Balances from 1911–12.	Revenue received during 1912–13.	Loans issued in 1912–13.	Appropriations, 1912–13.
Brought forward	$1,311,418 43	$1,789,163 80	.....	$406,013 49
Charlestown Heights, fence	1,197 10	.....	.....	.....
Charlestown Playground, gymnastic apparatus	261 23	.....	.....	.....
Columbia road assessments, repayment of	8,000 00	.....	.....	.....
Columbus Avenue Playground, grading and gateways	1,069 70	.....	.....	.....
Commonwealth avenue, trees	2,048 31	.....	.....	.....
Commonwealth Park, sanitary, open-air gymnasium and grading	2,090 45	.....	.....	.....
Copp's Hill Playground, shelter	28,500 00	.....	.....	.....
Cottage Street Playground, grading and fencing,	750 00	.....	.....	.....
Dorchester Park, water supply and fountains	750 00	.....	.....	.....
Fellows Street Playground, sanitary building	5,000 00	.....	.....	.....
Fens, improvements	9,246 19	.....	.....	.....
First Street Playground, locker and gymnastic apparatus	422 99	.....	.....	.....
Forest Hills Playground, locker building	14,650 00	.....	.....	.....
Four spraying machines	4,400 00	.....	.....	.....
Franklin Field, grading	6,242 24	.....	.....	.....
Franklin Field, Tennis Courts	1,795 08	.....	.....	.....
Governor's Island, improvements	16,729 43	.....	.....	.....
Jamaica Pond, shelter and boat landing	20,000 00	.....	.....	.....
Locker and Sanitary Building, Strandway Playground	5,424 19	.....	.....	.....
Marcella Street Playground, gymnastic apparatus and shower baths	2,762 80	.....	.....	.....
Marine Park, pier head, completion of	2,100 03	.....	.....	.....
Marine Park, sanitary accommodations	1,975 00	.....	.....	.....
Mystic Playground, sea wall and fence	13,994 65	.....	.....	.....
Neponset Playground, filling and grading	435 03	.....	.....	.....
Playground Accommodations, Mattapan District,	25,000 00	.....	.....	.....
Playground Accommodations, Ward 2	50,000 00	.....	.....	.....
Playground Accommodations, Ward 19	99,950 00	.....	.....	.....
Playgrounds, improvements	3,174 37	.....	.....	.....
Playground, Orient Heights	9,750 17	.....	.....	.....
Playground, Ward 5	80,000 00	.....	.....	.....
Playground, Ward 7	41,831 46	.....	.....	.....
Playgrounds, Ward 13	2,972 33	.....	.....	.....
Carried forward	$1,773,941 18	$1,789,163 80	.....	$406,013 49

Appropriations.— *Continued.*

Transfers from.	Transfers to.	Total Credits.	April Draft.	Expenditures for 1912-13.	Balances Unexpended.	Loans authorized but not issued.
.....	$14,100 00	$3,520,695 72	$1,879,708 36	$1,908,203 57	$1,612,492 15	$50,000 00
.....	.....	1,197 10	.....	.....	1,197 10	
.....	.....	261 23	.....	.....	261 23	
.....	.....	8,000 00	.....	.....	8,000 00	
.....	.....	1,069 70	.....	.....	1,069 70	
.....	.....	2,048 31	.....	2,048 31		
.....	.....	2,090 45	.....	.....	2,090 45	
.....	.....	28,500 00	3 00	102 48	28,397 52	
.....	.....	750 00	.....	.....	750 00	
.....	.....	750 00	.....	.....	750 00	
.....	.....	5,000 00	.....	.....	5,000 00	
.....	.....	9,246 19	387 49	830 20	8,415 99	
.....	.....	422 99	.....	.....	422 99	
.....	.....	14,650 00	5 43	98 78	14,551 22	
.....	.....	4,400 00	67 00	77 20	4,322 80	
.....	.....	6,242 24	1,255 41	2,427 91	3,814 33	
.....	.....	1,795 08	.....	112 12	1,682 96	
.....	.....	16,729 43	145 80	2,095 18	14,634 25	
.....	.....	20,000 00	.....	.....	20,000 00	
.....	.....	5,424 19	740 94	2,646 54	2,777 65	
.....	.....	2,762 80	125 21	125 21	2,637 59	
.....	.....	2,100 03	347 75	347 75	1,752 28	
.....	.....	1,975 00	609 34	732 02	1,242 98	
.....	.....	13,994 65	22 55	24 55	13,970 10	
.....	.....	435 03	4 68	4 68	430 35	
.....	.....	25,000 00	.....	.....	25,000 00	
.....	.....	50,000 00	.....	.....	50,000 00	
.....	.....	99,950 00	.....	.....	99,950 00	
.....	.....	3,174 37	.....	.....	3,174 37	
.....	.....	9,750 17	8 48	261 35	9,488 82	
.....	.....	80,000 00	.....	.....	80,000 00	
.....	.....	41,831 46	.....	.....	41,831 46	
.....	.....	2,972 33	39 13	288 52	2,683 81	
.....	$14,100 00	$3,983,218 47	$1,883,470 57	$1,920,426 37	$2,062,792 10	$50,000 00

Loan, Revenue and Special

Object of Appropriations.	Balances from 1911–12.	Revenue received during 1912–13.	Loans issued in 1912–13.	Appropriations 1912–13.
Brought forward	$1,773,941 18	$1,789,163 80	.....	$406,013 49
Playground, Ward 16	3,984 11	.....	.....	.....
Playground, Ward 20	50,000 00	.....	.....	.....
Playground, Ward 23	25,000 00	.....	.....	.....
Playground, Ward 25	15,000 00	.....	.....	.....
Recreation Ground, M, N, East Eighth and East Ninth streets and Columbia road	5,000 00	.....	.....	.....
Rogers Park, planting and grading	721 41	.....	.....	.....
Roslindale Playground, sanitary	511 93	.....	.....	.....
Savin Hill Park, improvements	2,120 48	.....	.....	.....
Savin Hill Playground, improvements	9,991 00	.....	.....	.....
Seating accommodations	2,813 03	.....	.....	.....
Strandway Playground, grading	4,315 95	.....	.....	.....
Wood Island Park, bandstand	500 00	.....	.....	.....
Wood Island Park, locker building	.....	.....	.....	.....
Zoological Garden and Aquarium	122,320 53	.....	.....	.....
Printing Department	75,441 97	21,298 83	.....	.....
Public Buildings Department:				
City Hall Annex	798,248 92	.....	.....	.....
Curtis Hall, reconstruction of	7,170 49	.....	.....	.....
East Boston courthouse and police station	101,764 55	.....	.....	.....
Municipal Building, South Boston	120,016 18	.....	.....	.....
Municipal Building, Ward 7	90,000 00	.....	.....	.....
New Library building, Ward 22	704 57	.....	.....	.....
Vine Street Building	3,000 00	.....	.....	.....
Public Grounds Department:				
Boston Common and Public Garden, irrigation system, etc	44,404 42	.....	.....	.....
Convenience stations, etc	25,000 00	.....	.....	.....
Convenience stations, City Square and at or near Park square	22,000 00	.....	.....	.....
Franklin square, sand gardens and gymnastic apparatus	.....	.....	.....	.....
High Fort Observatory	898 15	.....	.....	.....
Highland Park, improvements	3,000 00	.....	.....	.....
Independence square, new walks	520 31	.....	.....	.....
Seating accommodations	3,997 60	.....	.....	.....
Street trees	6,763 38	.....	.....	.....
Carried forward	$3,319,150 16	$1,810,462 63	.....	$406,013 49

ppropriations.— *Continued.*

Transfers from.	Transfers to.	Total Credits.	April Draft.	Expenditures for 1912–13.	Balances Unexpended.	Loans authorized but not issued.
.....	$14,100 00	$3,983,218 47	$1,883,470 57	$1,920,426 37	$2,062,792 10	$50,000 00
.....	.....	3,984 11	198 32	198 32	3,785 79	
.....	.....	50,000 00	.....	.....	50,000 00	
.....	.....	25,000 00	.....	.....	25,000 00	
.....	.....	15,000 00	.....	.....	15,000 00	
.....	.....	5,000 00	.....	.....	5,000 00	
.....	.....	721 41	.....	33 88	687 53	
.....	.....	511 93	.....	2 00	509 93	
.....	.....	2,120 48	176 81	406 77	1,713 71	
.....	.....	9,991 00	.....	.....	9,991 00	
.....	.....	2,813 03	.....	.....	2,813 03	
.....	.....	4,315 95	235 55	1,252 16	3,063 79	
.....	.....	500 00	.....	.....	500 00	
.....	1,500 00	1,500 00	.....	.....	1,500 00	
.....	.....	122,320 53	7,487 47	9,819 68	112,500 85	
.....	.....	96,740 80	14,421 27	33,670 96	63,069 84	
.....	.....	798,248 92	.....	3,688 58	794,560 34	
.....	.....	7,170 49	.....	4,217 65	2,952 84	
.....	.....	101,764 55	.....	.....	101,764 55	60,000 00
.....	.....	120,016 18	.....	.....	120,016 18	20,000 00
.....	.....	90,000 00	.....	.....	90,000 00	
.....	.....	704 57	.....	.....	704 57	
.....	.....	3,000 00	.....	234 65	2,765 35	
.....	.....	44,404 42	5,628 18	15,988 42	28,416 00	
.....	.....	25,000 00	.....	.....	25,000 00	
.....	.....	22,000 00	.....	.....	22,000 00	
.....	.....	.....	.....	.....	.....	2,500 00
.....	.....	898 15	.....	.....	898 15	
.....	.....	3,000 00	.....	.....	3,000 00	
.....	.....	520 31	.....	.....	520 31	
.....	.....	3,997 60	.....	.....	3,997 60	
.....	.....	6,763 38	2 60	2,181 75	4,581 63	
.....	$15,600 00	$5,551,226 28	$1,911,620 77	$1,992,121 19	$3,559,105 09	$132,500 00

Loan, Revenue and Speci

Object of Appropriations.	Balances from 1911–12.	Revenue received during 1912–13.	Loans issued in 1912–13.	Appropriation 1912–13.
Brought forward	$3,319,150 16	$1,810,462 63	.....	$406,013 4
Public Works Department:				
Abolishment of grade crossings	.....	.....	.....	.....
Land and Buildings, Sanitary and Street Cleaning Divisions, Dorchester	50,275 85	.....	.....	.....
Broadway Bridge, rebuilding	37,814 69	.....	.....	.....
Cambridge Bridge	244,232 37	.....	.....	.....
Charlestown Bridge, repairs	1,937 61	.....	.....	.....
Chelsea Bridge North	.....	.....	.....	.....
Chelsea North Temporary Bridge	257,138 66	.....	.....	.....
Chelsea South Temporary Bridge	79,498 34	.....	.....	.....
Congress Street Bridge	2,898 01	.....	.....	.....
Dover Street Bridge	683 13	.....	.....	.....
Footbridge, Dalton street to Boylston street	9,445 00	.....	.....	.....
Meridian Street Bridge	118,907 02	.....	.....	.....
Neponset Bridge, rebuilding	1,987 84	.....	.....	.....
Summer Street Bridge	252 47	.....	.....	.....
Warren Bridge	751 65	.....	.....	.....
Ferryboat "General Sumner," repairing	500 00	.....	.....	.....
Ferry Improvements	15 60	.....	.....	.....
Ferry Landings, repairs	48,111 95	.....	.....	.....
New Ferryboat	61,870 69	.....	.....	.....
Street Lighting equipment	299,735 53	.....	.....	.....
Old Colony avenue, construction of	17,027 91	.....	.....	.....
Tunnel under railroad tracks between Boylston and Green streets, Jamaica Plain	20,000 00	.....	.....	.....
Separate systems of drainage	183,717 38	.....	.....	.....
Sewerage Works	89,286 67	.....	.....	.....
High Pressure Fire Service	143,315 77	.....	.....	.....
Memorial Fountain, Post Office square	2,000 00	.....	.....	.....
Rapid Transit:				
Rapid Transit	3,432 94	.....	.....	.....
Rapid Transit Interest and Sinking Fund	109 97	33,483 18	.....	.....
Boston Tunnel and Subway	246,853 12	.....	.....	.....
Boylston Street Subway	434,523 61	.....	.....	.....
Cambridge Connection	81,855 69	44 82	.....	.....
Dorchester Tunnel	311,811 83	.....	.....	.....
East Boston Tunnel Extension	212,717 85	.....	.....	.....
Carried forward	$6,281,859 31	$1,843,990 63	.....	$406,013 49

propriations.— *Continued.*

Transfers from.	Transfers to.	Total Credits.	April Draft.	Expenditures for 1912–13.	Balances Unexpended.	Loans authorized but not issued.
.....	$15,600 00	$5,551,226 28	$1,911,620 77	$1,992,121 19	$3,559,105 09	$132,500 00
.....	.....	.....	1,731 03	2,874 92	($2,874.92 to be provided for.)	
.....	.....	50,275 85	.....	.....	50,275 85	
.....	.....	37,814 69	.....	.....	37,814 69	115,000 00
.....	.....	244,232 37	.....	.....	244,232 37	
.....	.....	1,937 61	.....	35 90	1,901 71	
.....	336,637 00	336,637 00	982 94	2,619 82	334,017 18	95,000 00
$257,138 66						
79,498 34						
.....	.....	2,898 01	.....	.....	2,898 01	
.....	.....	683 13	.....	.....	683 13	
.....	.....	9,445 00	.....	.....	9,445 00	
.....	.....	118,907 02	16,055 63	23,703 10	95,203 92	63,000 00
.....	.....	1,987 84	.....	.....	1,987 84	
.....	.....	252 47	252 47	252 47		
.....	.....	751 65	.....	.....	751 65	
.....	.....	500 00	.....	.....	500 00	
.....	.....	15 60	.....	.....	15 60	
.....	.....	48,111 95	5,442 67	9,070 08	39,041 87	
.....	.....	61,870 69	34 00	20,309 28	41,561 41	
.....	.....	299,735 53	475 00	529 00	299,206 53	
.....	.....	17,027 91	.....	.....	17,027 91	
.....	.....	20,000 00	.....	.....	20,000 00	
.....	.....	183,717 38	25,383 99	64,907 56	118,809 82	405,000 00
.....	.....	89,286 67	54,906 81	78,754 90	10,531 77	
.....	.....	143,315 77	1,338 37	3,059 92	140,255 85	
.....	.....	2,000 00	.....	.....	2,000 00	
.....	.....	3,432 94	734 55	1,915 64	1,517 30	141,000 00
.....	.....	33,593 15	35 00	35 00	33,558 15	
.....	.....	246,853 12	77 66	1,077 17	245,775 95	
.....	.....	434,523 61	2,666 65	4,777 11	429,746 50	
.....	.....	81,900 51	26,949 12	67,093 10	14,807 41	
.....	.....	311,811 83	2,828 74	5,168 46	306,643 37	
.....	.....	212,717 85	195 60	363 78	212,354 07	
$336,637 00	$352,237 00	$8,547,463 43	$2,051,711 00	$2,278,668 40	$6,271,669 95	$951,500 00

Loan, Revenue and Spec

Object of Appropriations.	Balances from 1911–12.	Revenue received during 1912–13.	Loans issued in 1912–13.	Appropriatio 1912–13.
Brought forward	$6,281,859 31	$1,843,990 63	.....	$406,013
School Committee:				
High School of Commerce and School Administration Building	23,861 27	.....	.....	.....
Land and Buildings for Schools	676,071 03	.....	.....	.....
Sewerage Charges, Repayment of	212 78	.....	.....	.....
Sidewalk Assessments, Repayment of	1,867 06	.....	.....	.....
South Union Station (Chap. 516, Acts 1896)	.....	.....	.....	.....
Street Laying-Out Department:				
Arlington street extension	.....	.....	.....	.....
Atlantic avenue extension (Chap. 466, Acts 1899),	8,635 08	.....	.....	.....
Blandford and Beacon Streets Passageway	2,500 00	.....	.....	.....
Geneva avenue, from Bowdoin street to Columbia road	50,000 00	.....	.....	.....
Hyde Park avenue, from Ashland street to Hyde Park line	8,474 86	.....	.....	.....
Norfolk Street Widening	.....	.....	.....	.....
Pleasant Street Widening	.....	.....	.....	.....
Thacher Street Extension	1,100 00	.....	.....	.....
Tyler Street Extension	700 00	.....	.....	.....
Union Park street	75,000 00	.....	.....	.....
Washington street, West Roxbury (Chap. 574, Acts 1907)	8,051 10	.....	.....	.....
Westminster Street Extension	1,100 00	.....	.....	.....
Water Service [1]	64,521 97	*800,888 78	.....	.....
County of Suffolk:				
East Boston District Court, Temporary Quarters	2,200 00	.....	.....	.....
Naturalization fees	2,862 00	.....	.....	.....
Penal Institutions Department:				
Deer Island improvements	35,547 32	.....	.....	.....
House of Correction:				
Machinery and materials for manufacturing,	36,008 01	3,159 87	.....	.....
Jail, Furnishings	1,500 00	.....	.....	.....
Registry of Deeds, fireproof bookcases, etc	571 46	.....	.....	.....
	$7,282,643 25	$2,648,039 28	.....	$406,013
Less to be provided for				

[1] See page 24.

* Income to the amount of $4,434.20 credited to City Loans, redemption of to pay, Hyde Park water debt.

ropriations.— *Concluded.*

ransfers from.	Transfers to.	Total Credits.	April Draft.	Expenditures for 1912–13.	Balances Unexpended.	Loans authorized. but not issued.
36,637 00	$352,237 00	$8,547,463 43	$2,051,711 00	$2,278,668 40	$6,271,669 95	$951,500 00
.....	.....	23,861 27	.....	51 75	23,809 52	550,000 00
.....	.....	676,071 03	87,709 11	140,147 14	535,923 89	
.....	.....	212 78	.....	.....	212 78	
.....	.....	1,867 06	.....	.....	1,867 06	
.....	.....	.....	.....	.....	.....	425,000 00
.....	.....	.....	.....	.....	.....	364.000 00
.....	.....	8,635 08	.....	.....	8,635 08	
.....	.....	2,500 00	.....	.....	2,500 00	
.....	.....	50,000 00	.....	.....	50,000 00	
.....	.....	8,474 86	.....	350 00	8,124 86	
.....	.....	.....	.....	.....	.....	150,000 00
.....	.....	.....	.....	.....	.....	900,000 00
.....	.....	1,100 00	.....	.....	1,100 00	
.....	.....	700 00	.....	.....	700 00	
.....	.....	75,000 00	29,597 00	29,597 00	45,403 00	
.....	.....	8,051 10	.....	.....	8,051 10	
.....	.....	1,100 00	.....	.....	1,100 00	
.....	.....	865,410 75	70,268 16	138,514 65	726,896 10	
.....	.....	2,200 00	344 89	1,497 63	702 37	
.....	.....	2,862 00	.....	.....	2,862 00	
.....	.....	35,547 32	2,462 32	3,521 92	32,025 40	
.....	.....	39,167 88	2,456 59	6,021 28	33,146 60	
.....	.....	1,500 00	283 50	1,118 91	381 09	
.....	.....	571 46	145 66	145 66	425 80	
36,637 00	$352,237 00	$10,352,296 02	$2,244,978 23	$2,599,634 34	$7,755,536 60	$3,340,500 00
.....	.....	.....	.....	.....	2,874 92	
					$7,752,661 68	

TRUST FUNDS, ETC.

	Balances from 1911–12.	Revenue received du 1912–13.
Boston and Eastern Electric Railroad Company Tunnel Fund	$10,258 10	$42
Fitzgerald Firemen's Gold Medal Fund, Income	215 75	.....
John Foster Trust Fund	492 26	1
Franklin Fund	9,632 18	29
Franklin Union	15,397 58	5,057
George B. Hyde Bequest	2,795 95	.....
Hospital Department:		
Patrick A. Collins Memorial Library Fund	1,117 61	4
Wyman Building Fund	5 45	.....
Children's Institutions Department:		
Sawyer Marcella Street Home Fund, Income	329 58	.....
Ellen C. Johnson Bequest	1,246 62	.....
Library Department:		
Trust Funds Income	15,964 82	.....
Hyde Park Library Building Fund	4,891 53	12
Patrick F. Sullivan Library Fund	1,940 88	8
George F. Parkman Fund, Income	51,193 87	18,435
Phillips Street Fund, Income	1,826 56	.....
Police Charitable Fund, Income	1,897 55	.....
Public Grounds Department:		
Tudor Bequest	296 84	.....
Randidge Trust Fund, Income	1,318 16	.....
School Committee:		
Bowdoin Dorchester School Fund, Income	345 05	.....
Eastburn School Fund, Income	2,612 10	.....
Franklin Medal Fund, Income	275 23	.....
Gibson School Fund, Income	4,119 33	.....
Horace Mann School Fund, Income	664 47	.....
Teachers' Waterston Fund, Income	502 84	.....
Totals	$129,340 31	$23,58

TRUST FUNDS, ETC.

'ransfers from.	Transfers to	Total Credits.	April Draft.	Expenditures for 1912–13.	Balances Unexpended.
.....	.....	$10,300 30	$46 07	$59 05	$10,241 25
.....	.....	215 75	.....	.....	215 75
.....	.....	493 52	.....	.....	493 52
.....	.....	9,660 50	454 75	2,033 87	7,626 63
.....	.....	20,454 78	4,307 18	10,968 42	9,486 36
.....	.....	2,795 95	.....	.....	2,795 95
.....	.....	1,122 17	10 50	301 75	820 42
.....	.....	5 45	.....	.....	5 45
.....	.....	329 58	27 23	27 23	302 35
.....	.....	1,246 62	.....	.....	1,246 62
.....	.....	15,964 82	867 87	2,341 35	13,623 47
.....	.....	4,903 62	.....	.....	4,903 62
.....	.....	1,949 70	.....	.....	1,949 70
.....	.....	69,629 24	.....	.....	69,629 24
.....	.....	1,826 56	.....	.....	1,826 56
.....	.....	1,897 55	629 50	1,878 50	19 05
.....	.....	296 84	.....	.....	296 84
.....	.....	1,318 16	.....	.....	1,318 16
.....	.....	345 05	.....	.....	345 05
.....	.....	2,612 10	.....	.....	2,612 10
.....	.....	275 23	.....	.....	275 23
.....	.....	4,119 33	.....	.....	4,119 33
.....	.....	664 47	4 55	21 18	643 29
.....	.....	502 84	.....	.....	502 84
.....	.....	$152,930 13	$6,347 65	$17,631 35	$135,298 78

REFUNDS, ETC.

OBJECTS.	Balances from 1911–12.	Revenue received du 1912–13.
Duplicates and Overpayments	$34,214 55	$5,312
Liquor Licenses	.....	409
Refunded Taxes	.....	2,154
Refunded Sidewalk Assessments	.....	60
Residue from Tax Sales, etc	8,817 07	.....
Tax Titles	158 02	.....
	$43,189 64	$7,937

RECAPITULATION.

	Balances from 1911–12.	Revenue received during 1912–13.	Loans issued in 1912–13.	Appropriat 1912–13.
Regular Department Appropriations	$140,984 81	$21,635 55	.....	$5,185,555
Loan, Revenue and Special Appropriations	7,282,643 25	2,648,039 28	.....	406,013
Trust Funds, etc	129,340 31	23,589 82	.....	.....
Refunds, etc	43,189 64	7,937 29	.....	.....
	$7,596,158 01	$2,701,201 94	.....	$5,591,568

* The Appropriation Bill for the financial year 1912–13 not having been pa

REFUNDS, ETC.

Transfers from.	Transfers to.	Total Credits.	April Draft.	Expenditures for 1912–13.	Balances Unexpended.
.....	.....	$39,526 78	$3,438 43	$4,988 08	$34,538 70
.....	.....	409 38	116 07	409 38	
.....	.....	2,154 93	1,366 87	2,154 93	
.....	.....	60 75	.....	60 75	
.....	.....	8,817 07	.....	.....	8,817 07
.....	.....	158 02	.....	.....	158 02
.....	.....	$51,126 93	$4,921 37	$7,613 14	$43,513 79

RECAPITULATION.

Transfers from.	Transfers to.	Total Credits.	April Draft.	Expenditures for 1912–13.	Balances Unexpended.	Loans authorized but not issued.
$15,600 00	.....	$5,332,575 69	$1,677,033 88	$3,997,623 86		
336,637 00	$352,237 00	10,352,296 02	2,244,978 23	2,599,634 34	$7,752,661 68	$3,340,500 00
.....	.....	152,930 13	6,347 65	17,631 35	135,298 78	
.....	.....	51,126 93	4,921 37	7,613 14	43,513 79	
$352,237 00	$352,237 00	$15,888,928 77	$3,933,281 13	$6,622,502 69	.....	$3,340,500 00

ments are made under authority of chapter 320 of the Acts of 1889.

PUBLIC WORKS DEPARTMENT—SEWER AND WATER DIVISION, WATER SERVICE.

	Appropriations for 1912–13.*	April Draft.	Expenditures for 1912–13.	Balances Unexpended.
Current Expenses.....	.....	$60,650 49	$128,827 19	
Interest.....	$138,510 00	9,360 00	9,360 00	$129,150 00
	.....	$70,010 49	$138,187 19	
Refunded Rates.....	.....	257 67	327 46	
	.....	$70,268 16	$138,514 65	

* The Appropriation Bill for the financial year 1912–13 not having been passed, payments are made under authority of chapter 320 of the Acts of 1889.

TRANSFER OF APPROPRIATIONS, 1912–13.

From the Appropriation for	To the Appropriation for	Amounts.	Totals.
	Bath Department:		
Reserve Fund.....	Bathhouse, Charlestown.	.....	$10,000 00
	Park Department:		
Reserve Fund.....	Castle Island, repairs on piers.	.....	4,100 00
Reserve Fund.....	Wood Island Park, locker building.	.....	1,500 00
	Public Works Department:		
Chelsea North Temporary Bridge.	Chelsea Bridge, North.	$257,138 66	
Chelsea South Temporary Bridge.	Chelsea Bridge, North..	79,498 34	
			336,637 00
			$352,237 00

CITY AND COUNTY FUNDED DEBT.

Gross funded debt December 31, 1911			$115,859,989 33
Hyde Park debt assumed by annexation January 1, 1912,			753,850 00
			$116,613,839 33
Add funded debt issued in 1912:			
Rapid transit debt			500,000 00
			$117,113,839 33
Deduct funded debt paid in 1912:			
City debt		$1,576,475 00	
Rapid transit debt		6,000 00	
County debt		8,000 00	
Cochituate water debt . . .		274,000 00	
Hyde Park water debt . . .		17,000 00	
			1,881,475 00
Gross funded debt March 31, 1912			*$115,232,364 33
Sinking Funds December 31, 1911 .		$41,797,590 38	
Receipts during 1912		642,692 11	
		$42,440,282 49	
Payments during 1912		1,790,327 85	
		$40,649,954 64	
Betterments, etc., the payments of which are pledged to the payment of debt:			
Betterments, etc. . .	$472,617 52		
Blue Hill and other avenues, assessments .	143,214 90		
Highways, Making of, assessments	511,819 04		
	$1,127,651 46		
Premium on loans . .	63,786 51		
		1,191,437 97	
Total redemption means March 31, 1912			41,841,392 61
Net funded debt March 31, 1912			$73,390,971 72

	Gross Debt.	Sinking Funds, etc.	Net Debt.
City debt . . .	$89,545,831 00	$35,222,782 59	$54,323,048 41
County debt . . .	*3,866,333 33	1,461,175 75	2,405,157 58
Water debt . . .	3,421,500 00	2,682,602 55	738,897 45
	$96,833,664 33	$39,366,560 89	$57,467,103 44
Rapid transit debt .	18,398,700 00	2,474,831 72	15,923,868 28
	$115,232,364 33	$41,841,392 61	$73,390,971 72

*Includes $537,333.33 issued by the Commonwealth under chapter 534 of the Acts of 1906.

GROSS FUNDED DEBT.

	City Debt.	County Debt.	Water Debt.	Rapid Transit Debt.	Total.
March 31, 1912.....	$89,545,831 00	$3,866,333 33	$3,421,500 00	$18,398,700 00	*$115,232,364 33
December 31, 1911.....	90,836,456 00	3,874,333 33	3,244,500 00	17,904,700 00	115,859,989 33
Increase.....	† $1,290,625 00	† $8,000 00	$177,000 00	$494,000 00	† $627,625 00

* Includes $736,850, Hyde Park debt assumed by annexation.
† Decrease.

NET FUNDED DEBT.

	City Debt.	County Debt.	Water Debt.	Rapid Transit Debt.	Total.
March 31, 1912.....	$54,323,048 41	$2,405,157 58	$738,897 45	$15,923,868 28	$73,390,971 72
December 31, 1911.....	54,493,423 84	2,429,797 72	318,503 70	15,592,239 45	72,833,964 71
Increase.....	*$170,375 43	*$24,640 14	$420,393 75	$331,628 83	$557,007 01

* Decrease.

CITY AND COUNTY FUNDED DEBT.

March 31, 1912.

Total Funded Debt, City and County			* $115,232,364 33
Less Special Loans (outside of limit) . .	$58,343,500 00		
Water Debt . .	3,421,500 00		
County Debt (outside of limit) . . .	3,458,333 33		
			65,223,333 33
			$50,009,031 00
Sinking Funds		$40,649,954 64	
Less Special Loans Sinking Funds . .	$18,502,213 21		
Water Sinking Fund,	2,682,602 55		
County Courthouse Sinking Fund .	1,461,175 75		
		22,645,991 51	
		$18,003,963 13	
Premium on Loans		63,786 51	
			18,067,749 64
Debt, excluding debts outside of limit and deducting Sinking Funds for said debt			$31,941,281 36

RIGHT TO BORROW.

March 31, 1912.

Right to borrow, under chapter 93, Acts of 1891, as estimated February 13, 1912		$3,599,105 28
Less Loans authorized since (inside debt limit):		
March 27, 1912, Arlington Street Extension	$364,000 00	
March 27, 1912, Separate Systems of Drainage	400,000 00	
March 27, 1912, Consumptives' Hospital Department, Childrens' Hospital .	50,000 00	
		814,000 00
Right to borrow March 31, 1912		$2,785,105 28

* Includes $537,333.33 issued by the Commonwealth under chapter 534 of the Acts of 1906.

LOANS AUTHORIZED, BUT NOT ISSUED.

March 31, 1912.

Date of Order.	Object.	Inside of Debt Limit.	Outside of Debt Limit.
March 29, 1898...	South Union Station (Chap. 248, Acts 1898).	$425,000 00	
May 26, 1898....	Cambridge Bridge (Chap. 467, Acts 1898).	.....	*
June 1, 1899.....	Sewerage Charges, Repayment of (Chap. 450, Acts 1899).	.....	†
June 2, 1899.....	Atlantic Avenue Extension (Chap. 466, Acts 1899).	.....	‡
June 27, 1902....	Boston Tunnel and Subway (Chap. 534, Acts 1902).	.....	§
March 16, 1905...	Rapid Transit (Chap. 187, Acts 1905),	.....	$141,000 00
June 23, 1906....	Rapid Transit, Cambridge Connection (Chap. 520, Acts 1906).	.....	‖
July 26, 1907.....	Franklin Square, Sand Gardens and Gymnastic Apparatus.	2,500 00	
June 28, 1907....	Riverbank Subway (Chap. 573, Acts 1907).	.....	¶
June 6, 1910.....	High School of Commerce and School Administration Building (Chap. 446, Acts 1909).	300,000 00	
July 27, 1910.....	Broadway Bridge.....	115,000 00	
July 3, 1911.....	High School of Commerce and School Administration Building (Chap. 446, Acts of 1909).	250,000 00	
August 16, 1911..	East Boston Court House and Police Station.	60,000 00	
October 3, 1911..	Separate Systems of Drainage.....	5,000 00	
October 21, 1911..	Meridian Street Bridge.....	63,000 00	
Nov. 14, 1911....	Norfolk Street Widening.....	150,000 00	
Nov. 14, 1911....	Pleasant Street Widening (Chap. 591, Acts of 1911).	.....	900,000 00
Dec. 30, 1911....	Municipal Building, South Boston..	20,000 00	
July 20, 1911.....	Boylston Street Subway (Chap. 741, Acts 1911).	.....	**
	Carried forward.....	$1,390,500 00	$1,041,000 00

* No limit to amount. Borrowed to date $1,567,900.

† Limited to amount required to repay all sewerage charges collected by the city under chapter 426, Acts 1897. Borrowed to date $415,000.

‡ No limit to amount. Borrowed to date $547,900.

§ No limit to amount. Borrowed to date $8,496,700.

‖ No limit to amount. Borrowed to date $1,300,000.

¶ No limit to amount. Borrowed to date $505,000.

** No limit to amount.

LOANS AUTHORIZED, BUT NOT ISSUED.—*Concluded.*

Date of Order.	Object.	Inside of Debt Limit.	Outside of Debt Limit.
	Brought forward	$1,390,500 00	$1,041,000 00
July 20, 1911	Dorchester Tunnel (Chap. 741, Acts 1911).	.....	*
July 20, 1911	East Boston Tunnel Extension (Chap. 741, Acts 1911).	.....	
February 3, 1912	Chelsea Bridge North	95,000 00	
March 27, 1912	Arlington Street Extension	364,000 00	
March 27, 1912	Separate Systems of Drainage	400,000 00	
March 27, 1912	Consumptives' Hospital Department, Children's Hospital	50,000 00	
		$2,299,500 00	$1,041,000 00
	Inside debt limit $2,299,500 00		
	Outside debt limit 1,041,000 00		
	$3,340,500 00		

* No limit to amount. Borrowed to date $300,000.
† No limit to amount. Borrowed to date $200,000.

[Document 55 — 1912.]

CITY COLLECTOR'S

MONTHLY REPORT

FOR THE MONTH OF

MARCH, 1912.

Collecting Department,
Boston, April 1, 1912.

To the Mayor and City Auditor of the City of Boston:

Sirs,— The undersigned, in compliance with chapter 14, section 6, of the Revised Ordinances of 1898, herewith presents a report for the month which ended March 31, 1912, of all moneys received by him, and the disposition thereof, and of the accounts upon which such moneys have been received.

Respectfully submitted,

Bowdoin S. Parker,
City Collector.

	Receipts in March, 1912.		Total Receipts for two months ended March 31, 1912.	
REVENUE TO BE CREDITED TO APPROPRIATIONS:				
Abolishment of Grade Crossings	.....	.....	$3,629 03	
City Record, 1912–13	$118 25		139 25	
" " 1911–12	295 30		388 80	
City Documents, 1912–13,	1 00		2 00	
Consumptives' Hospital Department, 1912–13,	20 60		42 90	
Childrens' Institutions Department:				
Suffolk School for Boys, 1912–13	208 00		208 00	
Franklin Union, A. Carnegie Donation	.....	.....	5,000 00	
Library Department: 1912–13	.....	.....	2,500 00	
Park Department: 1912–13	120 32		218 71	
Police Department: 1911–12	.....	.....	575 25	
1912–13	427 33		427 33	
Printing Department:				
Printing, etc., 1912–13	12,908 42		12,908 42	
" 1911–12	1,254 32		5,683 93	
Postage, 1912–13	695 86		695 86	
" 1911–12	335 54		1,966 49	
Sale Type Dross, 1912–13,	.....	.....	27 69	
Sale of Waste Paper, 1912–13	16 44		16 44	
Public Grounds Department:				
Gypsy and Brown-tail Moths, Suppression:				
1911	159 99		496 12	
Carried forward	$16,561 37	.....	$34,926 22	

	Receipts in March, 1912.		Total Receipts for two months ended March 31, 1912.
Brought forward	$16,561 37	.....	$34,926 22
Gypsy and Brown-tail Moths, Suppression:			
1910	76 66		169 56
1909	.....	.....	6 90
1908	.....	.....	81 95
1907	.....	.....	2 53
Rapid Transit, Interest and Sinking Fund:			
Tolls, East Boston Tunnel, 1912–13	.....	.....	33,483 18
Rapid Transit, Cambridge Connection, 1912–13	42 88		44 82
Reserve Fund, 1912–13	136 45		145 95
Public Works Department:			
Paving Service:			
Inspectors' Services, 1912–13	251 00		251 00
1911–12	.....	.....	437 50
Sale of Edgestones, 1911–12	.....	.....	125 30
Labor and Material, 1912–13	2,254 84		2,279 22
1911–12	660 04		1,311 54
1910–11	73 09		73 09
Artificial Sidewalk, 1911–12	.....	.....	122 30
Teaming, 1911–12	.....	.....	5 00
Proportional share cost, 1911–12	710 74		710 74
Material, 1912–13	39 63		39 63
Sanitary Service, 1912–13	4,946 41		9,213 19
Carried forward	$25,753 11	.....	$83,429 62

	Receipts in March, 1912.		Total Receipts for two months ended March 31, 1912.
Brought forward.....	$25,753 11	.....	$83,429 62
Sanitary Service, 1911–12.....	70 00		301 59
Sewer Service:			
Labor and Material, 1912–13.....	509 98		897 70
1911–12.....	.....	.....	220 50
Board of horse, 1912–13.....	242 00		242 00
Water Service:			
Water Rates, 1912....	378,221 20		741,247 17
" " 1911....	11,612 96		52,964 99
" " 1910....	100 00		161 90
Hyde Park:			
Water Rates, 1911..	194 51		540 36
Fees.....	2 25		12 50
Off and On for non-payment.....	2 00		2 00
Off and On for non-payment.....	106 00		134 00
Fees.....	1,488 45		1,768 05
Miscellaneous:			
Off and On for repairs, 1912–13....	211 00		601 00
Labor and Material, 1912–13.....	676 39		678 32
1911–12.....	336 30		1,709 45
Elevator and Standpipes, 1912–13....	125 00		442 72
1911–12....	11 34		380 80
Service Pipes and Repairs, 1912–13..	1,119 85		1,796 18
1911–12....	42 16		410 59
Carried forward.....	$420,824 50	.....	$887,941 44

	Receipts in March, 1912.		Total Receipts for two months ended March 31, 1912.	
Brought forward.....	$420,824 50	.....	$887,941 44	
Water Service:				
Betterments:				
Sale of Mdse., 1911–12.....	3 24		163 32	
Sale of Material, 1912–13.....	10 00		1,290 93	
Interest on Bank Deposits, 1912–13,	22 40		47 93	
Sale of Auto, 1912–13.....	.....	.....	110 00	
Rent, W. Roxbury Pumping Station,	769 27		769 27	
Miscellaneous, 1911–12.....	91 50		91 50	
		$421,720 91		$890,414 39
COUNTY OF SUFFOLK.				
M. M., 1911–12.....	.....	.....	$1,598 20	
Edgestones, 1912–13.....	$1,547 27		1,547 27	
" 1911–12.....	.....	.....	14 40	
		1,547 27		3,159 87
SINKING FUNDS.				
Betterments:				
Blue Hill and Other Avenues:				
Columbus Avenue, 1902–03.....	$182 25		$242 64	
Interest on Columbus Avenue.....	50 37		84 96	
Huntington Avenue, 1903–04.....	2 08		6 38	
Interest on Huntington Avenue.....	1 16		3 55	
Belgrade Avenue, 1907–08.....	.....	.....	94 64	
Carried forward.....	$235 86	$423,268 18	$432 17	$893,574 26

	Receipts in March, 1912.		Total Receipts for two months ended March 31, 1912.	
Brought forward.....	$235 86	$423,268 18	$432 17	$893,574 26
Interest on Belgrade Avenue.....	.....	.....	29 88	
Hyde Park Avenue, 1907–08.....	98 12		400 83	
Interest on Hyde Park Avenue.....	7 20		37 52	
Dorchester Street, 1906–07.....	7 27		67 68	
Interest on Dorchester Street.....	2 04		17 38	
Highways, Making of:				
Sewer Assessments, 1904–05.....	.....	.....	39 48	
Interest on Sewer Assessments.....	.....	.....	21 94	
Construction of Streets:				
1912–13.....	300 00		300 00	
1911–12.....	1,529 80		3,543 84	
1910–11.....	52 20		621 30	
1909–10.....	265 73		313 91	
1908–09.....	253 89		665 92	
1907–08.....	142 50		417 85	
1906–07.....	663 60		758 87	
1905–06.....	156 77		378 90	
1904–05.....	89 99		171 70	
1903–04.....	199 66		546 19	
1902–03.....	186 80		468 50	
1901–02.....	16 43		41 61	
1900–01.....	129 02		155 18	
Interest on Construction of Streets.....	561 37		1,357 12	
Carried forward.....	$4,898 25	$423,268 18	$10,787 77	$893,574 26

	Receipts in March, 1912.		Total Receipts for two months ended March 31, 1912.	
Brought forward.....	$4,898 25	$423,268 18	$10,787 77	$893,574 26
Hospital Estate, Massachusetts Avenue:				
Rents, 1912–13.....	151 00		151 00	
Sewerage Works:				
1912–13.....	1,507 60		2,107 60	
1911–12.....	150 45		346 65	
1910–11.....	104 77		198 77	
1909–10.....	489 82		1,653 98	
1908–09.....	250 02		476 90	
1907–08.....	495 84		856 74	
1906–07.....	884 03		1,041 74	
1905–06.....	259 37		592 55	
1904–05.....	307 13		694 40	
1903–04.....	73 59		166 22	
1902–03.....	172 69		612 40	
1901–02.....	92 25		292 79	
1900–01.....	98 41		271 64	
1899–1900.....	25 49		56 15	
Interest on Sewerage Works.....	700 63		2,017 95	
Separate System of Drainage, 1912–13.....	1,002 00		1,002 00	
1911–12.....	226 95		681 95	
Interest on ditto.....	6 55		14 66	
Rapid Transit:				
Boston Tunnel and Subway:				
Rents, 1912–13.....	3,000 00		6,000 00	
Land and Buildings for Schools, 1912–13.....	280 80		818 22	
Carried forward.....	$15,177 64	$423,268 18	$30,842 08	$893,574 26

	Receipts in March, 1912.		Total Receipts for two months ended March 31, 1912.	
Brought forward	$15,177 64	$423,268 18	$30,842 08	$893,574 26
Rents, 1912–13	.....	.....	38 95	
		15,177 64		30,881 03
SPECIAL FUNDS.				
Charles River Embankment, 1911–12	$1,470 88		$3,858 68	
Interest on Charles River Embankment	29 39		77 29	
Duplicate and Overpayments	2,688 43		5,313 06	
Hyde Park:				
Duplicate and Overpayments	45		18 67	
Dorchester North Cemetery Trust Fund	118 50		118 50	
Dorchester South Cemetery Trust Fund	.....	.....	136 00	
Evergreen Cemetery Trust Fund	424 00		424 00	
Mt. Hope Cemetery Trust Fund	215 50		784 00	
		4,947 15		10,730 20
GENERAL REVENUE.				
Bath Department, 1912–13	$1,447 19		$2,424 54	
Rents, 1912–13	133 34		140 34	
Cemetery Department:				
Bennington Street Cemetery	.....	.....	21 00	
Dorchester North Cemetery	38 00		68 00	
Dorchester South Cemetery	5 00		8 00	
Evergreen Cemetery	202 50		379 50	
Carried forward	$1,826 03	$443,392 97	$3,041 38	$935,185 49

	Receipts in March, 1912.		Total Receipts for two months ended March 31, 1912.	
Brought forward.....	$1,826 03	$443,392 97	$3,041 38	$935,185 49
Granary Burial Ground,	15 00		15 00	
Mt. Hope Cemetery....	1,814 50		3,274 00	
Phipps Street Cemetery..	.....	.....	6 00	
Fairview Cemetery.....	287 00		405 00	
City Clerk Department....	712 10		1,342 05	
Hearings, 1912–13.....	84 46		84 46	
Collecting Department, Fees and Charges.....	1,271 00		2,247 92	
Hyde Park:				
Fees and Charges....	14 80		66 20	
Consumptives' Hospital Department:				
1912–13.....	13 37		209 22	
From State, 1911–12....	.....	.....	11,677 53	
Fire Department, 1912–13,	147 50		187 50	
Fence Viewers, 1912–13....	.....	.....	5 00	
Gypsy and Brown-tail Moths, from Commonwealth, 1912–13.....	.....	.....	20,000 00	
Hay Scales, 1912–13.....	11 26		30 66	
Health Department:				
Sales, etc., 1912–13.....	47 92		84 55	
Quarantine, 1912–13....	583 00		888 00	
" 1911–12.....	45 00		237 00	
" 1910–11.....	.....	.....	24 00	
Inspection of Milk and Vinegar, 1912–13.....	56 50		118 50	
Hospital Department:				
Contagious Cases:				
1912–13.....	196 00		196 00	
Carried forward.....	$7,125 44	$443,392 97	$44,139 97	$935,185 49

	Receipts in March, 1912.		Total Receipts for two months ended March 31, 1912.	
Brought forward.....	$7,125 44	$443,392 97	$44,139 97	$935,185 49
Hospital Department:				
Contagious Cases:				
1911–12.....	4,090 52		7,962 25	
1910–11.....	609 86		679 86	
Paying patients, 1912–13,	1,918 29		1,918 29	
Sale of ambulance, 1912–13.....	50 00		50 00	
Telephone Commission,	1 69		5 85	
Boston Almshouse and Hospital:				
1911–12.....	156 43		573 43	
1910–11.....	70 00		70 00	
Placing Out Department, 1912–13.....	55 50		55 50	
Hyde Park, Miscellaneous:				
Jail Fines, House of Correction.....	.....	.....	120 00	
Interest on Miscellaneous Assessments.....	132 02		413 84	
Lamp Service, Rents, 1912–13.....	100 00		200 00	
Liquor Licenses, 1912–13..	2,017 40		4,646 08	
" " 1911–12..	.....	.....	339 06	
Licensing Board, 1912–13..	301 00		661 00	
Market Department.....	35 88		35 88	
Mayor.....	908 00		1,390 00	
Overseeing of the Poor....	2,771 11		2,771 11	
Hyde Park, 1911–12....	13 10		13 10	
Park Department:				
1912–13.....	43 59		189 55	
Carried forward.....	$20,399 83	$443,392 97	$66,234 77	$935,185 49

	Receipts in March, 1912.		Total Receipts for two months ended March 31, 1912.	
Brought forward.....	$20,399 83	$443,392 97	$66,234 77	$935,185 49
Peddlers, 1912-13.....	125 00		150 00	
Public Buildings Department:				
1912-13.....	38 05		51 70	
Rents, 1912-13.....	314 08		592 08	
" 1911-12.....	1 00		91 08	
Police Department, 1912-13,	287 45		930 42	
Registry Department.....	570 50		1,151 75	
School Instructors:				
Tuition, 1912-13.....	2,224 33		2,466 33	
Tuition, 1911-12.....	66 50		376 29	
Dog Licenses, 1912-13...	77 00		129 00	
Refund Overpaid Salaries, 1912-13.....	33 27		57 67	
School Committee:				
Supplies and Incidentals, 1912-13.....	778 40		1,634 66	
1911-12.....	97 83		280 83	
Rents, 1912-13.....	124 70		296 81	
Street Laying-Out Department.....	1,968 00		3,066 00	
Public Works Department:				
Ferry Service, Tolls, etc., 1912-13.....	8,192 21		15,569 40	
Rents, 1912-13.....	234 16		250 82	
Paving Service:				
Assessments, 1911-12..	119 45		119 45	
" 1910-12..	.....	.....	199 61	
Permits, 1912-13.....	3,007 47		4,339 47	
" 1911-12.....	.....	.....	199 10	
Carried forward.....	$38,659 23	$443,392 97	$98,189 24	$935,185 49

	Receipts in March, 1912.		Total Receipts for two months ended March 31, 1912.	
Brought forward.....	$38,659 23	$443,392 97	$98,189 24	$935,185 49
Paving Service:				
Cobblestones, 1912–13,	.....	.....	2 00	
Old Paving Blocks, 1912–13.....	.....	.....	2 00	
Interest on Paving Service.....	5 20		16 26	
Hyde Park Paving Service.....				
Paving and edgestones, 1911–12....	64 00		64 00	
Interest on Paving Service.....	1 13		1 13	
Sanitary Service:				
1912–13.....	774 79		1,340 00	
1911–12.....	.....	.....	560 56	
Fort Hill Wharf:				
Rents, 1912–13.....	15 00		30 00	
" 1911–12.....	.....	.....	71 00	
Street Cleaning Service, 1912–13.....	635 25		635 25	
Rents, 1911–12.....	50 00		100 00	
Sewer Service:				
Entrance Fees, 1912–13,	352 92		586 68	
Sale of Old Granite Blocks, 1912–13....	.....	.....	25 00	
Hyde Park, Sewer Assessments, 1912–13,	27 00		27 00	
1911–12,	456 20		1,357 05	
1909–10,	8 20		8 20	
1906–07,	16 40		16 40	
Hyde Park, Interest on Sewer Service...	10 56		40 67	
Carried forward.....	$41,075 88	$443,392 97	$103,070 44	$935,185 49

	Receipts in March, 1912.		Total Receipts for two months ended March 31, 1912.	
Brought forward.....	$41,075 88	$443,392 97	$103,070 44	$935,185 49
Hyde Park:				
Street Betterments, 1911–12:				
Mattakesett Street..	16 00		26 00	
Reddy Avenue.....	35 50		92 00	
B Street.....	.....	.....	53 00	
Radcliffe Road.....	99 50		148 00	
Rosa Street.....	10 00		40 50	
Interest on Street Betterments.....	2 23		4 41	
Taxes, 1911.....	209,156 50		542,684 70	
" 1910.....	72,780 25		216,340 69	
" 1909.....	5,964 94		10,241 79	
" 1908.....	984 60		1,598 45	
" 1907.....	66 01		191 26	
" 1906.....	173 72		177 72	
" 1905.....	8 00		8 00	
Interest on Taxes.....	11,757 49		28,418 41	
Taxes 1910 not assessed...	.....	.....	11,180 87	
Corporation Tax, 1912–13,	14,731 15		14,731 15	
Hyde Park Corporation Tax.....	137 12		137 12	
Hyde Park:				
Taxes, 1911.....	4,318 82		27,266 05	
" 1910.....	1,180 31		4,366 34	
" 1909.....	418 58		1,628 92	
Interest on Taxes.....	239 83		855 18	
Weights and Measures....	796 30		1,196 82	
Carried forward.....	$363,952 73	$443,392 97	$964,457 82	$935,185 49

	Receipts in March, 1912.		Total Receipts for two months ended March 31, 1912	
Brought forward.....	$363,952 73	$443,392 97	$964,457 82	$935,185 49
Wire Department, 1912–13,	493 50		568 50	
" 1911–12,	.....	.....	474 00	
		364,446 23		965,500 32
COUNTY OF SUFFOLK.				
Fines, Fees and Costs.....	$17,138 49		$32,185 29	
House of Correction, Deer Island:				
Labor, Sale of Material, etc.:				
1912–13.....	237 19		422 20	
1911–12.....	.....	.....	3 17	
1907–08.....	3 00		3 00	
Peddlers.....	72 00		132 00	
		17,450 68		32,745 66
Total amount received and paid to City Treasurer...	.....	$825,289 88	.....	$1,933,431 47

ALLIED PRINTING TRADES UNION LABEL COUNCIL 21

WEST END STREET RAILWAY COMPANY.

THREE HUNDRED AND SEVENTY-SIXTH LOCATION.

City of Boston,
In Board of Street Commissioners, March 19, 1912.

Ordered, That in addition to the rights heretofore granted to the West End Street Railway Company for locations for tracks in the streets of the City of Boston, said company shall have the right to construct, maintain and use an alteration of its existing locations as follows:

On Washington street, Dorchester district, a relocation of the existing double tracks crossing Columbia road; on Columbia road, a relocation of the southerly of the existing tracks crossing Washington street, together with a relocation of the existing double curved tracks at the easterly corner of said Washington street and Columbia road; said tracks being substantially as shown by red lines on a plan made by A. L. Plimpton, dated February 14, 1912, and deposited in the office of the Commissioner of Public Works; together with all necessary curves, crossovers, switches and connections.

And the consent of the Board of Street Commissioners is granted to said company to establish and maintain the overhead single trolley electric system of motive power in the operation of its cars on said location, and to erect, maintain and use iron poles, not less than twenty feet in height, at places indicated by red dots or circles on the aforesaid plan, or at such other places, to be shown by blue dots or circles on said plan, as may be

approved by the Commissioner of Public Works, and to place on said poles such wires and other appliances as the Commissioner of Wires shall approve.

The right to lay down the tracks located by this order is upon condition that the whole work of laying the same, the form of rail to be used, and the kind and quality of material used in paving said tracks, and the kind and locations of poles, shall be under the direction and to the satisfaction of the Commissioner of Public Works, and shall be approved by him. Also upon condition that said railway company shall accept this order, and shall file such acceptance with the Board of Street Commissioners in accordance with the provisions of statute law; otherwise it shall be null and void.

Passed. Approved by the Mayor March 26, 1912.

A true copy.

Attest: J. J. O'Callaghan,
Secretary.

TRADES UNION LABEL COUNCIL 21

WEST END STREET RAILWAY COMPANY.

THREE HUNDRED AND SEVENTY-SEVENTH LOCATION.

City of Boston,
In Board of Street Commissioners, March 19, 1912.

Ordered, That in addition to the rights heretofore granted to the West End Street Railway Company for locations for tracks in the streets of the City of Boston, said company shall have the right to construct, maintain and use an alteration of its existing locations as follows:

On Tremont street, city proper, from north of Paul street to south of Corning street, a relocation of the existing double tracks; said tracks being substantially as shown by red lines on a plan made by A. L. Plimpton, dated February 20, 1912, and deposited in the office of the Commissioner of Public Works; together with all necessary curves, crossovers, switches and connections.

And the consent of the Board of Street Commissioners is granted to said company to establish and maintain the overhead single trolley electric system of motive power in the operation of its cars on said location, and to erect, maintain and use iron poles, not less than twenty feet in height, at places indicated by red dots or circles on the aforesaid plan, or at such other places, to be shown by blue dots or circles on said plan, as may be approved by the Commissioner of Public Works, and to place on said poles such wires and other appliances as the Commissioner of Wires shall approve.

The right to lay down the tracks located by this order is upon condition that the whole work of laying the same, the form of rail to be used, and the kind and quality of material used in paving said tracks, and the kind and locations of poles, shall be under the direction and to the satisfaction of the Commissioner of Public Works, and shall be approved by him. Also upon condition that said railway company shall accept this order, and shall file such acceptance with the Board of Street Commissioners in accordance with the provisions of statute law; otherwise it shall be null and void.

Passed. Approved by the Mayor March 26, 1912.

A true copy.

Attest: J. J. O'Callaghan,
Secretary.

ALLIED PRINTING TRADES UNION LABEL COUNCIL BOSTON MASS. 21

WEST END STREET RAILWAY COMPANY.

THREE HUNDRED AND SEVENTY-EIGHTH LOCATION.

City of Boston,
In Board of Street Commissioners, March 19, 1912.

Ordered, That in addition to the rights heretofore granted to the West End Street Railway Company for locations for tracks in the streets of the City of Boston, said company shall have the right to construct, maintain and use an alteration of its existing locations as follows:

In Central square, East Boston, at Meridian, Bennington and Liverpool streets, a relocation of the existing tracks; said tracks being substantially as shown by red lines on a plan made by A. L. Plimpton, dated January 31, 1912, and deposited in the office of the Commissioner of Public Works; together with all necessary curves, crossovers, switches and connections.

And the consent of the Board of Street Commissioners is granted to said company to establish and maintain the overhead single trolley electric system of motive power in the operation of its cars on said location, and to erect, maintain and use iron poles, not less than twenty feet in height, at places indicated by red dots or circles on the aforesaid plan, or at such other places, to be shown by blue dots or circles on said plan, as may be approved by the Commissioner of Public Works, and to place on said poles such wires and other appliances as the Commissioner of Wires shall approve.

The right to lay down the tracks located by this order is upon condition that the whole work of laying the same, the form of rail to be used, and the kind and quality of material used in paving said tracks, and the kind and locations of poles, shall be under the direction and to the satisfaction of the Commissioner of Public Works, and shall be approved by him. Also upon condition that said railway company shall accept this order, and shall file such acceptance with the Board of Street Commissioners in accordance with the provisions of statute law; otherwise it shall be null and void.

Passed. Approved by the Mayor March 26, 1912.

A true copy.

Attest: J. J. O'CALLAGHAN,
Secretary.

TRADES UNION COUNCIL BOSTON MASS. 21

WEST END STREET RAILWAY COMPANY.

THREE HUNDRED AND SEVENTY-NINTH LOCATION.

City of Boston,
In Board of Street Commissioners, March 19, 1912.

Ordered, That in addition to the rights heretofore granted to the West End Street Railway Company for locations for tracks in the streets of the City of Boston, said company shall have the right to construct, maintain and use an alteration of its existing locations as follows:

On Cambridge street, Brighton district, from Webster street to near Washington street, a relocation of the existing double tracks; said tracks being substantially as shown by red lines on a plan made by A. L. Plimpton, dated February 20, 1912, and deposited in the office of the Commissioner of Public Works; together with all necessary curves, crossovers, switches and connections.

And the consent of the Board of Street Commissioners is granted to said company to establish and maintain the overhead single trolley electric system of motive power in the operation of its cars on said location, and to erect, maintain and use iron poles, not less than twenty feet in height, at places indicated by red dots or circles on the aforesaid plan, or at such other places, to be shown by blue dots or circles on said plan, as may be approved by the Commissioner of Public Works, and to place on said poles such wires and other appliances as the Commissioner of Wires shall approve.

The right to lay down the tracks located by this order is upon condition that the whole work of laying the same, the form of rail to be used, and the kind and quality of material used in paving said tracks, and the kind and locations of poles, shall be under the direction and to the satisfaction of the Commissioner of Public Works, and shall be approved by him. Also upon condition that said railway company shall accept this order, and shall file such acceptance with the Board of Street Commissioners in accordance with the provisions of statute law; otherwise it shall be null and void.

Passed. Approved by the Mayor March 27, 1912.

A true copy.

Attest: J. J. O'CALLAGHAN,
Secretary.

ALLIED PRINTING TRADES UNION LABEL COUNCIL BOSTON 21

[Document 60 — 1912.]

WEST END STREET RAILWAY COMPANY.

THREE HUNDRED AND EIGHTIETH LOCATION.

City of Boston,
In Board of Street Commissioners, March 19, 1912.

Ordered, That in addition to the rights heretofore granted to the West End Street Railway Company for locations for tracks in the streets of the City of Boston, said company shall have the right to construct, maintain and use an alteration of its existing locations as follows:

A relocation of the existing tracks, curves and switches on the following streets in the Roxbury district: Dudley street, from east of Harrison avenue to west of Dana street; Warren street, from north of to south of Dudley street; Harrison avenue, from Taber street to south of Dudley street; said tracks being substantially as shown by red lines on a plan made by A. L. Plimpton, dated February 7, 1912, and deposited in the office of the Commissioner of Public Works; together with all necessary curves, crossovers, switches and connections.

And the consent of the Board of Street Commissioners is granted to said company to establish and maintain the overhead single trolley electric system of motive power in the operation of its cars on said location, and to erect, maintain and use iron poles, not less than twenty feet in height, at places indicated by red dots or circles on the aforesaid plan, or at such other places, to be shown by blue dots or circles on said plan, as may be approved by the Commissioner of Public Works, and to place on said poles such wires and other appliances as the Commissioner of Wires shall approve.

The right to lay down the tracks located by this order is upon condition that the whole work of laying the same, the form of rail to be used, and the kind and quality of material used in paving said tracks, and the kind and locations of poles, shall be under the direction and to the satisfaction of the Commissioner of Public Works, and shall be approved by him. Also upon condition that said railway company shall accept this order, and shall file such acceptance with the Board of Street Commissioners in accordance with the provisions of statute law; otherwise it shall be null and void.

Passed. Approved by the Mayor March 27, 1912.

A true copy.

Attest: J. J. O'Callaghan,
Secretary.

ALLIED PRINTING TRADES UNION LABEL COUNCIL BOSTON MASS. 21

[Document 61 — 1912.]

REPORT OF THE COMMITTEE ON APPROPRIATIONS

SUBMITTING THE

APPROPRIATION BILL FOR THE CITY AND COUNTY FOR 1912–1913.

In City Council, April 16, 1912.

The Committee on Appropriations, to which was referred the message of the Mayor transmitting the estimates of the several departments for the financial year 1912–13, and the appropriations recommended by him, having considered the same, respectfully submit the following Appropriation Bill for the city and county for the present financial year, and recommend its passage, together with the accompanying orders.

For the Committee,

Walter L. Collins,
Chairman.

Coun. Coulthurst dissents from the report of the committee.

CITY OF BOSTON.

APPROPRIATION AND TAX ORDERS FOR THE FINANCIAL YEAR 1912–1913.

Ordered, That to meet the current expenses payable during the financial year beginning with the first day of February, 1912, of performing the duties and exercising the powers devolved by statute or ordinance, or by vote of the City Council during the year, upon the City of Boston, or the County of Suffolk, or the departments or officers thereof, and to meet their respective obligations for interest on debt, sinking fund requirements and maturing debt not provided for by sinking fund, the respective sums of money hereinafter specified be, and the same are, hereby appropriated for the several departments, and for the objects and purposes hereinafter stated.

Ordered, That the appropriations for Water Service, current expenses, and the payments to the state under the provisions of chapter 488 of the Acts of 1895 and acts in addition or amendment thereto, and for the interest and debt requirements for loans issued for water purposes, be met by the income from said works and any excess over income from taxes; that the other appropriations hereinafter specified be met out of the money remaining in the treasury at the close of business on January 31, 1912, exclusive of the money raised by loan or needed to carry out the requirements of any statute, gift, trust, or special appropriation, and by the income of the financial year, beginning February 1, 1912, and by taxes to the amount of $14,636,968.40, and that said amount be raised by taxation on the polls and estates taxable in the City of Boston.

Ordered, That all sums of money which form no part of the income of the city, but shall be paid for services rendered or work done by any department or division for any other department or division, or for any person or corporation other than the City of Boston, be paid into the general treasury and then credited to the appropriation of the department or division rendering such service or doing such work, and that all contributions made to any appropriation be expended for the objects and purposes directed by the several contributors thereof.

Ordered, That to provide temporarily money to meet the appropriations aforesaid, the City Treasurer issue and sell, at such times and in such amounts as he may deem best, notes or certificates of indebtedness of the City of Boston, not exceeding nine million dollars in the total, in anticipation of the taxes of the current municipal year; that all such notes or certificates of indebtedness be dated the day the money for the same is received, be made payable with the interest thereon at the office of the City Treasurer within the current financial year, from the taxes of said year, and bear interest from their date until the same are made payable at such rate as said treasurer shall deem proper.

Ordered, That all taxes raised to meet the appropriations of the City Council, and all taxes assessed for meeting the city's proportion of the state tax of the year 1912, or of any other taxes or assessments payable to the Commonwealth, be due and payable on the first day of October, 1912; that all such taxes paid after the first day of November, 1912, bear interest from and including said day until paid, at the rate of six per cent per annum, except the taxes assessed upon shares of stock of national banks shall bear interest at the rate of twelve per cent per annum from and including said first day of November until paid; and that all interest which shall have become due on taxes shall be added to and be a part of such taxes.

ART DEPARTMENT: Eight hundred dollars		$800 00
ASSESSING DEPARTMENT: One hundred eighty-one thousand dollars		181,000 00
AUDITING DEPARTMENT: Forty-six thousand nine hundred dollars		46,900 00
BATH DEPARTMENT: Two hundred thousand dollars		200,000 00
BUILDING DEPARTMENT: One hundred thirty thousand two hundred dollars —		
Building Department	$126,200 00	
Board of Appeal	4,000 00	
		130,200 00
CEMETERY DEPARTMENT: Eighty thousand dollars		80,000 00
CITY CLERK DEPARTMENT: Forty-five thousand dollars		45,000 00
CITY COUNCIL: Fifty-one thousand dollars —		
Salaries	$13,500 00	
City Council proceedings	12,500 00	
Incidental expenses	25,000 00	
		51,000 00
CITY DOCUMENTS: Thirty-six thousand dollars		36,000 00
COLLECTING DEPARTMENT: One hundred thirty-five thousand dollars		135,000 00
CONSUMPTIVES' HOSPITAL DEPARTMENT: Two hundred thousand dollars		200,000 00
ELECTION DEPARTMENT: One hundred sixty thousand eight hundred dollars		160,800 00
FINANCE COMMISSION: Thirty-five thousand dollars		35,000 00
FIRE DEPARTMENT: One million six hundred sixty thousand dollars —		
Current expenses	$1,548,000 00	
Pensions	112,000 00	
		1,660,000 00
HEALTH DEPARTMENT: Three hundred fifteen thousand dollars		315,000 00
HOSPITAL DEPARTMENT: Five hundred seventy thousand dollars		570,000 00
INSTITUTIONS:		
BOSTON INFIRMARY DEPARTMENT: One hundred ninety-five thousand nine hundred dollars —		
Boston Almshouse and Hospital	$160,500 00	
Almshouse, Charlestown	15,500 00	
Pauper expenses	5,500 00	
Office expenses	5,200 00	
Steamer "George A. Hibbard"	9,200 00	
		195,900 00
CHILDREN'S INSTITUTIONS DEPARTMENT: Two hundred eleven thousand nine hundred twenty-five dollars—		
Placing Out and Office Division	$115,125 00	
Parental School	52,500 00	
Suffolk School for Boys	44,300 00	
		211,925 00
INSTITUTIONS REGISTRATION DEPARTMENT: Twenty-two thousand dollars		22,000 00
STEAMER "MONITOR": Thirty thousand nine hundred dollars		30,900 00
LAW DEPARTMENT: Forty-nine thousand dollars		49,000 00
LIBRARY DEPARTMENT: Three hundred sixty-seven thousand one hundred sixty-five dollars		367,165 00
Carried forward		$4,723,590 00

Brought forward		$4,723,590 00
LICENSING BOARD: Thirty-eight thousand dollars		38,000 00
MARKET DEPARTMENT: Eleven thousand nine hundred dollars		11,900 00
MAYOR: Fifty-seven thousand five hundred dollars —		
Office expenses, etc.	$50,500 00	
Bureau of Information	7,000 00	
		57,500 00
MUSIC DEPARTMENT: Eighteen thousand dollars		18,000 00
OVERSEEING OF THE POOR DEPARTMENT: One hundred sixty thousand four hundred dollars		160,400 00
PARK DEPARTMENT: Four hundred thirty-three thousand dollars		433,000 00
POLICE DEPARTMENT: Two million two hundred sixteen thousand dollars —		
Current expenses	$2,078,452 00	
Pensions	137,548 00	
		2,216,000 00
PRINTING DEPARTMENT: Salary of Superintendent and operating expenses to be met by revenue.		
PUBLIC BUILDINGS DEPARTMENT: Two hundred forty thousand dollars		240,000 00
PUBLIC GROUNDS DEPARTMENT: One hundred sixty-two thousand dollars		162,000 00
PUBLIC WORKS DEPARTMENT: Four million four hundred forty-eight thousand seven hundred dollars —		
Central office	$85,200 00	
Bridge and Ferry Division	558,500 00	
Highway Division	3,479,000 00	
Sewer and Water Division, Sewer Service	326,000 00	
		4,448,700 00
REGISTRY DEPARTMENT: Forty thousand dollars		40,000 00
SINKING FUNDS DEPARTMENT: Two thousand three hundred fifty dollars		2,350 00
SOLDIERS' RELIEF DEPARTMENT: Two hundred ten thousand dollars		210,000 00
STATISTICS DEPARTMENT: Ten thousand five hundred dollars —		
Statistics Department		10,500 00
City Record, publication of: Expenses to be met by revenue.		
STREET LAYING-OUT DEPARTMENT: One hundred thirty-one thousand dollars		131,000 00
SUPPLY DEPARTMENT: Thirteen thousand dollars		13,000 00
TREASURY DEPARTMENT: Forty-eight thousand six hundred dollars		48,600 00
WEIGHTS AND MEASURES DEPARTMENT: Twenty-seven thousand dollars		27,000 00
WIRE DEPARTMENT: Sixty-seven thousand dollars		67,000 00
COUNTY OF SUFFOLK: One million four hundred seven thousand nine hundred four dollars —		
County Buildings	$100,000 00	
Jail	73,450 00	
Supreme Judicial Court,	41,000 00	
Superior Court, Civil Session	327,112 00	
Superior Court, Criminal Session	200,000 00	
Probate Court	32,220 00	
Municipal Court Justices	43,475 00	
Carried forward	$817,257 00	$13,058,540 00

Brought forward .	$817,257 00		$13,058,540 00
Municipal Court, Civil Session . . .	30,270 00		
Municipal Court, Criminal Session . . .	80,000 00		
Municipal Court, Charlestown District,	13,000 00		
East Boston District Court	11,600 00		
Municipal Court, South Boston District . .	13,600 00		
Municipal Court, Dorchester District . .	8,600 00		
Municipal Court, Roxbury District . .	22,900 00		
Municipal Court, West Roxbury District .	9,600 00		
Municipal Court, Brighton District . .	6,200 00		
Boston Juvenile Court .	11,568 00		
Police Court, Chelsea .	14,300 00		
Registry of Deeds . .	57,000 00		
Index Commissioners .	13,900 00		
Insanity cases . .	22,500 00		
Land Court . . .	4,200 00		
Medical examinations .	26,000 00		
Early Court Records .	3,000 00		
Miscellaneous expenses,	9,895 00		
		$1,175,390 00	
PENAL INSTITUTIONS DEPARTMENT:			
House of Correction .	$210,000 00		
Office expenses . .	22,514 00		
		232,514 00	
			1,407,904 00
			$14,466,444 00

WATER SERVICE: Eight hundred sixty-five thousand dollars. (To be paid by water income.)

Current expenses and extension of mains $865,000 00

ALLIED PRINTING TRADES UNION LABEL COUNCIL BOSTON, MASS. 21

AUDITOR'S QUARTERLY STATEMENT OF MONEY EXPENDED BY THE MAYOR AND THE CITY COUNCIL FOR CONTINGENT EXPENSES.

City of Boston, Auditing Department,
City Hall, April 1, 1912.

To the City Council:

Gentlemen,— The undersigned, in compliance with chapter 486, section 25, of the Acts of 1909, herewith presents a statement of the amounts expended by the Mayor and the City Council for contingent expenses for the quarter ending April 1, 1912.

Respectfully submitted,

J. Alfred Mitchell,
City Auditor.

Mayor, Office Expenses, etc.

Payments from January 1, 1912, to April 1, 1912, inclusive:

Salaries:	
Mayor, John F. Fitzgerald	$2,499 99
Secretary, William A. Leahy	900 00
Assistant Secretary, Richard F. Field	498 55
Clerical services	150 00
License Clerk and assistant	922 35
Carried forward	$4,970 89

Brought forward	$4,970 89	
Stenographers	1,034 41	
Messenger	24 33	
		$6,029 63
Printing		140 72
Stationery		523 15
Postage		180 50
Telephone service		353 94
Stenographic work, indexing, etc.		284 30
Office expenses and small items		398 97
Messenger service and telegrams		205 47
Automobile expenses		1,869 18
Newsboys' badges		8 75
Papers, books, etc.		86 54
Expenses of Fire Hazard Commission		150 00
Real estate expert		350 00
Flowers for various purposes		140 00
Carriage hire and traveling expenses		606 12
Entertaining guests		1,098 98
Decorations on account of Cardinal O'Connell's return		500 00
Payments for quarter ending April 1, 1912		$12,926 25

CITY COUNCIL, CONTINGENT EXPENSES.

Payments from January 1, 1912, to April 1, 1912, inclusive:

Incidental Expenses:	
Secretary, Frank X. Chisholm	$450 00
Investigating claims	388 16
Printing	19 26
Advertising hearings, ordinances, etc.	98 64
Telephone service	34 45
Hearings: Stenographic work	617 29
Police officers	99 96
Receiving election returns	135 77
Messenger service	2 94
Two gavels and repairing old one,	23 35
One-half cost of boundary post between Boston and Brookline,	21 87
Testimonial to Cardinal O'Connell	543 00
Bell ringing	813 00
Carried forward	$3,247 69

Brought forward	$3,247 69	
Composition group photograph of City Council and officers of 1910	285 00	
Composition group photograph of Mayor and Aldermen of 1909,	450 00	
		$3,982 69
City Messenger:		
Salaries:		
City Messenger, Edward J. Leary	$625 00	
Secretary and assistant, Charles E. Silloway	450 00	
Assistant in office . . .	199 98	
	$1,274 98	
Ropes, chains and stakes, setting and repairing flags, repairs of staffs, etc.	348 80	
Telephone service	64 71	
Printing	38 18	
Stationery, books, etc. . . .	22 85	
Cartage	57 75	
Postage	25 00	
Messenger service	18 38	
		1,850 65
Clerk of Committees:		
Clerk, John F. Dever . . .	$625 00	
Telephone service	55 64	
Printing	31 60	
Stationery, books, etc. . . .	126 88	
Messenger service	25 90	
Transcribing records of committees.	60 00	
		925 02
Payments for quarter ending April 1, 1912 . .		$6,758 36

ALLIED PRINTING TRADES UNION LABEL COUNCIL NEW YORK, N.Y. 21

CONSTABLES

APPOINTED FOR

THE TERM OF ONE YEAR BEGINNING MAY 1, 1912.

City of Boston,
Office of the Mayor, April 6, 1912.

To the City Council:

Subject to confirmation by your honorable body, I hereby appoint the following-named persons constables of the City of Boston for the term of one year beginning with the first day of May, 1912.

Commissions of constables not named herein will expire on April 30, 1912, and such constables are hereby removed from office from and after May 1, 1912, for the good of the service.

Respectfully,

John F. Fitzgerald, *Mayor.*

Connected with Official Positions.

TIMOTHY J. CALLAHAN.
DANIEL B. CARMODY.
WILLIAM K. COBURN.
WILLIAM G. DOLAN.
WILLIAM L. DROHAN.
JOHN J. FRANEY.
JAMES GRAHAM.
GEORGE E. HARRINGTON.
JOSEPH HOUGHTON.
LAWRENCE J. KELLY.
EDWARD J. LEARY.
FRANK L. MURPHY.
GEORGE H. NASON.
JAMES E. NORTON.
JAMES O'CONNOR.
THOMAS J. O'KEEFE.
ALVIN I. PHILLIPS.

Connected with Official Positions, and to Serve Without Bonds.

JACOB BARBER.
CORNELIUS J. BRESNAHAN.
JOHN M. CASEY.
JAMES F. CURRAN.
JAMES F. ENGLISH.
JEREMIAH J. GILMAN.
THOMAS JORDAN.
EDWARD A. McGRATH.
EDWARD E. MOORE.
EDWARD M. RICHARDSON.
FRANK B. SKELTON.
JOHN J. SULLIVAN.

Truant Officers.

FRANCIS P. AIETA.
GEORGE W. BEAN.
HENRY M. BLACKWELL.
JAMES BRAGDON.
MAURICE F. CORKERY.
FRANK A. DOTHAGE.
JOSEPH W. FERRIS.

Truant Officers.—Concluded.

ACHILLE FORTE.
JOHN T. HATHAWAY.
TIMOTHY J. KENNY.
DAVID F. LONG.
WILLIAM H. MARNELL.
MICHAEL J. McTIERNAN.
GEORGE MURPHY.
WILLIAM A. O'BRIEN.
RICHARD F. QUIRK.
GEORGE A. SARGENT.
AMOS SCHAFFER.
WILLIAM B. SHEA.
WARREN J. STOKES.
JOHN J. SULLIVAN.
RICHARD W. WALSH.
JOHN H. WESTFALL.
CHARLES B. WOOD.

With Massachusetts S. P. C. T. A.

HARRY L. ALLEN.
THOMAS LANGLAN.
GEORGE W. SPLAINE.
EDWARD S. VAN STEENBERGH.

With Society of St. Vincent de Paul.

JOHN A. ELLIOT.

With Children's Aid Society.

SAMUEL C. LAWRENCE.
WALTER M. STONE.

Not Connected with Official Positions. (To File Bonds.)

JOSEPH E. ALLEN.
JOHN E. ANDREWS.
HERBERT F. BELT.
GEORGE A. BOROFSKI.
GEORGE W. BROOKER.
JOHN A. BUSWELL.
SHERMAN H. CALDERWOOD.
RAFFAELE CAMELIO.
WILLIAM W. K. CAMPBELL.

Not Connected with Official Positions. (To File Bonds.)—Continued.

MICHAEL CANGIANO.
WALDO H. CHANDLER.
JAMES J. CLARK.
JULIAN CODMAN.
ANDREW J. CONDON.
WILLIAM S. COSGROVE.
CORNELIUS A. COUGHLIN.
HENRY W. COWLES.
GEORGE W. CRAWFORD.
EUGENE S. CRONIN.
DOMINIC DINEEN.
ROBERT J. DOOLEY.
GEORGE G. DREW.
FRANCIS J. DUFFEE.
JOHN A. DUGGAN.
JOHN A. DUGGAN, JR.
FRANK R. FARRELL.
JAMES FRASER.
HARRIS FREIDBERG.
PAUL R. GAST.
JAMES W. GILMORE.
ALTON L. GOUCHER.
SEARS H. GRANT.
GEORGE W. GREEN.
FRANCIS A. GRIFFIN.
JOSEPH GUTTENTAG.
CHARLES F. HALE.
GEORGE J. HANLEY.
OTIS H. HAYES.
THOMAS F. HOLDEN.
EDWARD L. HOPKINS.
HENRY GEORGE HOPPE.
ASCHER E. HOROWITZ.
WALTER ISIDOR.
PARKER N. JENKINS.
WILLIAM H. KELLY.
BAVIL S. KENERSON.
GUSTEEN I. KENERSON.
CLARENCE H. KNOWLTON.
MORRIS F. LEWENBERG.
ANTONIO LONGARINI.
WILLIAM McCARTHY.
ROBERT M. McCLELLAN.
WILLIAM M. MACDONALD.

Not Connected with Official Positions. (To File Bonds.)—Concluded.

ANTHONY McNEALY.
DANIEL R. O'LALOR.
ISAIAH PAINE, JR.
WILLIAM I. PAINE.
MATTHEW J. PETERS.
BENJAMIN F. POWELL.
JAMES E. POWERS.
ROBERT REID.
CHARLES H. REINHART.
ST. CLARE H. RICHARDSON.
NATHANIEL G. ROBINSON.
JOSEPH H. RYAN.
ALMERINDO SARNO.
DAVID SCHAPERO.
HENRY C. SHRIEVES.
MORRIS I. SILTON.
WILLIAM L. SIMMONS.
HUNTINGTON SMITH.
THOMAS H. STAPLES.
ANSON STERN.
MOSES H. STEUER.
FRANK J. SULLIVAN.
WILLIAM H. SWIFT.
FRED G. TRASK.
WILLIAM H. TRAVERS.
JEREMIAH A. TWOMEY.
WILLIAM C. WALL.
JOHN J. WALSH.
JAMES H. WAUGH.
HARRY A. WEBBER.
JOHN F. WELCH.
FRANK YENNACO.
VINCENZO YENNACO.

ALLIED PRINTING TRADES UNION LABEL COUNCIL NEW YORK, N.Y. 21

OFFICIALS PAID BY FEES.

APPOINTED FOR

THE YEAR ENDING APRIL 30, 1913.

City of Boston,
Office of the Mayor, April 22, 1912.

To the City Council:

Subject to confirmation by your honorable body, I make the following appointments:

(1) The following-named persons to be Weighers of Coal for the term of one year beginning with the first day of May, 1912:

George H. Adams, Charles I. Albee, Morton Alden, William E. Allen, Etta Alpert, Joseph F. Amrheim, Richard A. Atwood, Samuel S. Atwood, George A. Bachelder, William G. Bail, Chester A. Bailey, Hervey C. Bailey, Fred T. Baker, Ralph C. Baker, John A. Balam, Mrs. Sarah S. Batchelder, Forrest O. Batchelder, George H. Battis, Cecil E. Baum, Samuel Bennett, Albert E. Benson, Olof Benson, Peter Benson, Charles E. Berry, Louis L. Berry, Frank P. Black, James W. Blakeley, Fred R. Bolster, John R. Boyd, Edwin M. Bradford, William M. Bragger, Edward F. Brennan, Andrew S. Brewer, Joseph O. Briggs, Joseph A. Browne, Nicholas A. Burkhart, Thomas J. Callaghan, Jeremiah J. Callahan, Patrick J. Callahan, John F. Callanan, Donald S. Campbell, Samuel A. Campbell, William A. Campbell, William H. Campbell, Thomas R. Cashman, Henry E. Chamberlin, Lindsey W. Churchill, James J.

Chute, Isaac E. Clark, Frederick E. Cleaves, William Coakley, Paul G. Coblenzer, William Cohen, Thomas Colbert, William H. Cole, Nelson B. Coll, Walter G. Conant, John Connors, James Cook, Joseph W. Cook, Orville R. Cooper, Eliot E. Copeland, James Courtney, John A. Cousens, Patrick Coyle, Arthur R. Crooks, Fred M. Crosby, Andrew W. Crowther, Arthur B. Cudworth, Edward L. Cutter, Michael F. Daley, George E. Dalrymple, James B. Dana, Francis W. Darling, Charles F. Davis, George C. Davis, George H. Davis, Raymond C. Dinsmore, Clarence E. Doane, Daniel F. Doherty, John J. Doherty, John H. Donaher, James Donovan, John F. Donovan, Patrick J. Donovan, William H. Drake, Jeremiah F. Driscoll, John Driscoll, H. T. Duffill, John A. Emery, Jr., Lorenz T. Farnum, Peter M. Farrell, Agnes F. Farrington, James K. Farry, Frank H. Feitel, Donald J. Ferguson, Malcolm A. Ferguson, John Finnegan, Arthur L. Fish, Edward L. Fitzgerald, Clifton E. Flagg, Joseph Flores, Daniel T. Flynn, Henry J. Flynn, Walter N. Fogarty, Ira W. Forsaith, Charles W. Friend, Henry A. Frost, Thomas Frost, Charles W. Furlong, Fred H. Gage, Charles H. Gelpke, Zuleta Gibbs, Martin Gilbert, Joseph C. Ginn, George K. Gordon, Thomas H. Gordon, William W. Gordon, Robert M. Gould, Albert W. Grant, Charles T. Grant, Herbert C. Gray, William J. Greene, Edward B. Griffin, Stephen M. Hall, Walter S. Hall, Lawrence C. Hallin, Charles A. Hamann, Walter P. Hamblen, Everett S. Hamlin, Matthew J. Hanley, John Hannaford, Charles A. Hardy, Fred G. Harms, Charles B. Harris, Karl S. Hart, Charles H. Hartley, Joseph A. Hathaway, Frank E. Hawkins, Joseph M. Hefferen, George W. Herrick, Sidney C. Higgins, Arthur W. Hill, John P. Hines, George G. Hobson, Roger S. Hodges, William J. Hofmann, Leroy C. Holbrook, Benjamin F. Hooten, Fletcher Houghton, Thomas E. Hughes, John W. Hunter, Harold B. Hunting, Daniel F. Hurley, John Hurley, Alfred Inch, Herbert E. Irving, Lemuel T. James, Albert L. Jefts, William P. Jenkins, Hiram Jewell, William S. Jewett, Samuel H. Kaercher, William W. Kee, Bradford J. Keith, John W. Kelley, Thomas Kelley, John F. Kelly, Martin E. Kenna, John F. Kiernan, John E. Kiley, Stephen J. King, Mary B. Kirley, Fred Kitson, Maurice H. Klous, Sylvanus R. Kneeland, Edward A. Ladd, Thomas C. Lamb, Robert

W. Langal, Daniel F. Lauten, Ernest S. Lent, F. Ernest Little, Pearl B. Lyon, Albert F. Lyons, John J. Lyons, Henry A. Madden, John J. Mahoney, William F. Mahoney, Francis X. Malley, Mary F. Maloney, Arthur N. Mansfield, Charles S. Mansfield, John T. Mathews, Walter D. McAvoy, Daniel McCarthy, Eugene J. McCarthy, James McCarthy, Jeremiah L. McCarthy, William J. McCarthy, Edward F. McCormack, Eugene P. McDonald, Neil McDonald, William J. McDonald, James E. McGonigle, Jr., Charles McGovern, E. J. McGovern, Edward S. McIlhatten, Thomas B. McIlhatten, Roy C. McIntyre, Edgar I. McKie, James C. McMahon, John J. McMahon, William H. McNulty, Walter I. Milne, George C. Minard, Forrest O. Mitchell, Richard J. Mitchell, Christian Moore, Richard J. Moore, Fred C. Morgan, John J. Morris, Edward P. Morrison, Eugene R. Morse, Maynard F. Moseley, Fred L. Moses, Ralph W. Moulton, Henry C. Murphy, James F. Murphy, Michael R. Murphy, Dennis S. Navien, Ernest E. Nelson, John F. Nelson, Frank E. Nichols, Edward W. Noel, Thomas H. O'Brien, S. J. O'Connell, Thomas J. O'Keefe, John O'Neil, William E. O'Neill, Harry L. Orr, Fred L. Ortha, Denis O'Sullivan, Frank R. Oxley, Harold D. Page, Lovell O. Perkins, Ross A. Perry, Albert Peterson, Jesse A. Phillips, Herbert W. Pike, Edward E. Piper, Edward S. Pitman, William A. Podolski, James T. Pond, Horace L. Porter, Francis C. Powell, John W. Price, Charles Rabinovitz, Hugh H. Ralph, Josiah M. Rankin, Windsor W. Raymond, John Rea, Charles T. Reardon, Jr., Herbert F. Reinhard, Frank B. Reynolds, Levering Reynolds, James H. Riley, Walter J. Ripley, Henry C. Robbins, Patrick J. Rogers, Stella Rooney, Harry Rosenthal, S. Walter Rowe, Martin H. Ryan, Isaac Sachs, George D. Secor, William Seeley, John Shanahan, Eugene Sheridan, Andrew L. Sherman, J. Irving Shultz, Margaret G. Shurety, Edward C. Smith, George M. Smith, George T. Smith, John D. Smith, Fannie Solomon, Harrison L. Soule, W. A. Staples, Ray A. Stearns, Norman Q. Stewart, William E. Stewart, Frank S. Stiles, A. F. Stone, Charles G. Stone, Louis G. Stowers, George B. Sullivan, John C. Sullivan, Timothy J. Sullivan, Frederick J. Swendeman, James R. Taylor, George E. Thayer, Frederick W. Thielscher, George P. Thomas, Henry F. Thomas, Frank O. Thompson, Fred Thomson, Jr., Anthony J. Tighe, Flor-

ence E. Titus, Francis J. Tobin, Frank E. Trow, John E. Trull, William A. Tryder, Theodore H. Tufts, Charles J. Verrill, Joel F. Vinal, Everett S. Vradenburgh, Alfred A. Waldron, Michael Wall, Lucy E. Wallen, Henry H. Walters, John A. Watson, George C. Webb, Augustus D. Welling, Charles S. Wellington, George E. Wellington, Arthur G. Wheaton, B. F. C. Whitehouse, J. Clarence Whitney, John A. Whittemore, John A. Whittemore, Jr., Virgil N. Whittum, Paul R. Wild, William Otis Wiley, James M. Wilson, William C. Winsor, C. W. Hobart Wood, George T. Wood, Stuart P. Woodbury, Charles H. Woods, William J. H. Woods, William L. Woods, John Wray, William J. Wright, Charles W. York, Frederick R. Young, Joseph A. Zirchgasser.

(2) The following-named persons to be Measurers of Wood and Bark for the term of one year beginning with the first day of May, 1912:

Charles I. Albee, Morton Alden, Fred T. Baker, William G. Bail, Forrest O. Batchelder, George H. Battis, Samuel Bennett, Louis L. Berry, James W. Blakeley, John R. Boyd, Edward F. Brennan, Joseph O. Briggs, Thomas J. Callaghan, Jeremiah J. Callahan, Patrick J. Callahan, Thomas R. Cashman, James Cook, Joseph W. Cook, Edward L. Cutter, Walter H. Cutter, George E. Dalrymple, Charles F. Davis, Clarence E. Doane, James Donovan, John F. Donovan, William H. Drake, John A. Emery, Jr., Lorenz T. Farnum, James K. Farry, Frank H. Feitel, Donald J. Ferguson, John Finnegan, Coleman F. Flaherty, Joseph Flores, Daniel T. Flynn, Henry J. Flynn, Zuleta Gibbs, Joseph C. Ginn, Thomas H. Gordon, William W. Gordon, Robert M. Gould, Herbert C. Gray, Edward B. Griffin, Stephen M. Hale, Walter S. Hall, Lawrence C. Hallin, Charles A. Hardy, Fred G. Harms, Charles B. Harris, Frank E. Hawkins, Joseph M. Hefferen, Sidney C. Higgins, William J. Hofmann, Benjamin F. Hooten, Fletcher Houghton, John W. Hunter, John Hurley, William P. Jenkins, Hiram Jewell, William S. Jewett, W. Wallace Kee, John W. Kelley, Thomas Kelley, John F. Kiernan, John E. Kiley, Mary B. Kirley, Fred Kitson, Sylvanus R. Kneeland, Thomas C. Lamb, Eugene J. McCarthy, Jeremiah L. McCarthy, William J. McCarthy, Edward F. McCormack, Eugene P. McDonald, William J. McDonald, Charles McGovern, E. J. McGovern,

Thomas B. McIlhatten, Edward S. McIlhatten, James C. McMahon, John J. McMahon, Henry A. Madden, William F. Mahoney, Forrest O. Mitchell, Christian Moore, John J. Morris, Edward P. Morrison, E. Eugene Morse, Maynard F. Moseley, Ralph W. Moulton, Henry C. Murphy, James F. Murphy, Michael R. Murphy, Dennis F. Navien, John F. Nelson, Frank E. Nichols, Edward W. Noel, Thomas H. O'Brien, S. J. O'Connell, Thomas J. O'Keefe, Harry L. Orr, Albert T. Orrall, Denis O'Sullivan, Harold D. Page, Lovell O. Perkins, William A. Podolski, Horace L. Porter, John W. Price, Josiah M. Rankin, James H. Riley, Stella Rooney, George D. Secor, William Seeley, John Shanahan, Eugene Sheridan, Edward C. Smith, George M. Smith, William E. Stewart, Charles G. Stone, John C. Sullivan, Timothy J. Sullivan, George E. Thayer, Frank O. Thompson, Frank E. Trow, William A. Tryder, Charles J. Verrill, Everett S. Vradenburgh, Alfred A. Waldron, Michael Wall, Henry H. Walters, B. F. C. Whitehouse, J. Clarence Whitney, John A. Whittemore, Virgil N. Whittum, George T. Wood, Stuart P. Woodbury, Charles H. Woods, William J. H. Woods, William L. Woods.

(3) The following-named persons to be Measurers of Grain for the term of one year beginning with the first day of May, 1912:

Charles E. Avery, Fred T. Baker, John J. Barnes, Forrest O. Batchelder, Samuel Bennett, Louis L. Berry, James W. Blakeley, John R. Boyd, Lawrence A. Bragan, Edward F. Brennan, Joseph O. Briggs, Thomas J. Callaghan, Patrick J. Callahan, Edward Carstensen, Thomas R. Cashman, Michael Collins, James Cook, Joseph W. Cook, Eliot E. Copeland, George E. Dalrymple, Charles F. Davis, James Donovan, John F. Donovan, Alton F. Dow, William H. Drake, Patrick R. Dunn, George R. Edwards, James K. Farry, Frank H. Feitel, Lorenz T. Farnum, Michael Finn, Daniel T. Flynn, Henry J. Flynn, John Finnegan, Zuleta Gibbs, G. Everett Giles, Thomas H. Gordon, William W. Gordon, Edward B. Griffin, Walter S. Hall, Lawrence C. Hallin, Stephen M. Hale, John A. Hanly, Fred G. Harms, Charles B. Harris, Frank E. Hawkins, Benjamin Hay, Joseph M. Hefferen, Joseph G. Herrick, Benjamin F. Hooten, Amos S. Hubbard, John Hurley, August Israelson, William S. Jewett, George W. Keith, John W. Kelley,

Thomas Kelley, Thomas J. Kelley, John E. Kiley, Fred Kitson, Sylvanus R. Kneeland, Thomas C. Lamb, Fred Leonard, Thomas B. Lombard, Eugene J. McCarthy, Jeremiah L. McCarthy, William J. McCarthy, Edward F. McCormack, Eugene P. McDonald, William J. McDonald, Timothy J. McLaughlin, William T. McLaughlin, James C. McMahon, John J. McMahon, Henry A. Madden, William F. Mahoney, Forrest O. Mitchell, Christian Moore, Edward P. Morrison, Edward W. Noel, John F. Nelson, Thomas H. O'Brien, Thomas J. O'Keefe, Harry L. Orr, Denis O'Sullivan, Harold D. Page, Leslie A. Pike, William A. Podolski, John W. Price, Josiah M. Rankin, Herbert F. Reinhard, James H. Riley, George D. Secor, William Seeley, John Shanahan, Eugene Sheridan, Alfred J. Sidwell, Edward C. Smith, George M. Smith, William E. Stewart, John C. Sullivan, Timothy J. Sullivan, George E. Thayer, William A. Tryder, Charles J. Verrill, Everett S. Vradenburgh, Alfred A. Waldron, Michael Wall, Henry H. Walters, Thomas F. White, Charles H. Woods, William L. Woods, Frederick P. Wood.

(4) The following-named persons to be Inspectors of Pressed or Bundled Hay and Straw for the term of one year beginning with the first day of May, 1912:

Morton Alden, Charles E. Avery, Fred T. Baker, John J. Barnes, Lewis L. Berry, James W. Blakeley, John R. Boyd, Edward F. Brennan, Joseph O. Briggs, Joseph W. Cook, James P. Conroy, Charles F. Davis, Patrick R. Dunn, George R. Edwards, James K. Farry, Frank H. Feitel, Ira W. Forsaith, Charles W. Furlong, G. Everett Giles, James H. Gilmore, Thomas A. Gorman, John A. Hanly, Frank E. Hawkins, Alpheus R. Henderson, Benjamin F. Hooten, Amos S. Hubbard, William S. Jewett, John W. Kelley, Thomas C. Lamb, Fred Leonard, Samuel Lombard, Jr., Eugene McCarthy, Timothy J. McLaughlin, William T. McLaughlin, James C. McMahon, William F. Mahoney, Christian Moore, Richard J. Moore, Edward W. Noel, Denis O'Sullivan, Leslie A. Pike, Herbert F. Reinhard, John Shanahan, George M. Smith, John C. Sullivan, Charles J. Verrill, Alfred A. Waldron, Michael Wall, Everett S. Vradenburgh, John Wray, Andrew N. Wyeth.

(5) The following-named persons to be Weighers of Boilers and Heavy Machinery for the term of one year beginning with the first day of May, 1912:

Fred T. Baker, John A. Balam, Forrest O. Batchelder, Cecil E. Baum, Anton S. Beckert, Samuel Bennett, Louis L. Berry, James W. Blakeley, John R. Boyd, Edward F. Brennan, Joseph O. Briggs, Thomas J. Callaghan, Patrick J. Callahan, James Carey, Thomas R. Cashman, Frank T. Chase, James Cook, Joseph W. Cook, James Courtney, Andrew W. Crowther, Patrick D. Currie, George E. Dalrymple, Charles F. Davis, James T. Donahue, James Donovan, John F. Donovan, William H. Drake, Jeremiah F. Driscoll, Lorenz T. Farnum, James K. Farry, Frank H. Feitel, John Finnegan, Daniel T. Flynn, Henry J. Flynn, Thomas Frost, Charles W. Furlong, Zuleta Gibbs, John E. Gillen, Thomas H. Gordon, William W. Gordon, Thomas A. Gorman, Edward B. Griffin, John E. Griffin, Edwin D. Gurney, Stephen M. Hale, Walter S. Hall, Lawrence C. Hallin, Fred G. Harms, Charles B. Harris, Frank E. Hawkins, Joseph M. Hefferen, Charles F. Hersey, Frank S. Hicks, Benjamin F. Hooten, John Hurley, Alfred Inch, Lemuel T. James, William S. Jewett, John W. Kelley, Thomas Kelley, John E. Kiley, Fred Kitson, Sylvanus R. Kneeland, Thomas C. Lamb, Ernest S. Lent, Daniel McCarthy, Eugene J. McCarthy, Jeremiah L. McCarthy, William J. McCarthy, Edward F. McCormack, Eugene P. McDonald, William J. McDonald, James E. McGonigle, Jr., James C. McMahon, John J. McMahon, Henry A. Madden, David A. Mahoney, William F. Mahoney, Forrest O. Mitchell, Christian Moore, Edward P. Morrison, John F. Nelson, Edward W. Noel, Thomas H. O'Brien, Thomas J. O'Keefe, Harry L. Orr, Denis O'Sullivan, Harold D. Page, Charles W. Perry, William A. Podolski, John W. Price, Josiah M. Rankin, Walter J. Ripley, James H. Riley, S. Walter Rowe, George D. Secor, William Seeley, John Shanahan, Eugene Sheridan, Edward C. Smith, George M. Smith, William E. Stewart, John C. Sullivan, Timothy J. Sullivan, George E. Thayer, John H. Toland, William A. Tryder, Charles J. Verrill, Everett S. Vradenburgh, Alfred A. Waldron, Michael Wall, Charles H. Walters, Henry H. Walters, Charles H. Woods, William L. Woods.

(6) The following-named persons to be Weighers of Beef for the term of one year beginning with the first day of May, 1912.

Forrest O. Batchelder, Fred T. Baker, Samuel Bennett, Louis L. Berry, James W. Blakeley, John R. Boyd,

Edward F. Brennan, Joseph O. Briggs, Carl W. Burrows, Thomas J. Callaghan, Patrick J. Callahan, Thomas R. Cashman, Lindsey W. Churchill, James P. Conroy, James Cook, Joseph W. Cook, Charles S. Cotton, George E. Dalrymple, Charles F. Davis, James Donovan, William H. Drake, Clarence O. Dustin, Lorenzo T. Farnum, James K. Farry, Frank H. Feitel, John Finnegan, Daniel T. Flynn, Henry J. Flynn, Patrick P. Ford, Ira W. Forsaith, Zuleta Gibbs, Alfred H. Goodwin, Thomas H. Gordon, William W. Gordon, Edward B. Griffin, John E. Griffin, William B. Gutterson, Stephen M. Hale, Walter S. Hall, Lawrence C. Hallin, Charles Warren Hapgood, Fred G. Harms, Charles B. Harris, Frank E. Hawkins, James F. Hayes, Joseph M. Hefferen, Benjamin F. Hooten, John Hurley, William S. Jewett, Fred Kitson, John W. Kelley, Thomas Kelley, John E. Kiley, Sylvanus R. Kneeland, James Knowles, Thomas C. Lamb, Eugene J. McCarthy, Jeremiah L. McCarthy, William J. McCarthy, Edward F. McCormack, Eugene P. McDonald, James C. McMahon, John J. McMahon, Henry A. Madden, William F. Mahoney, Forrest O. Mitchell, Christian Moore, Edward P. Morrison, John F. Nelson, Edward W. Noel, Thomas H. O'Brien, Thomas J. O'Keefe, Denis O'Sullivan, Harry L. Orr, Harold D. Page, Robert S. Paine, Jr., William A. Podolski, John W. Price, Josiah M. Rankin, James H. Riley, Obadiah E. Ring, George F. Ryan, George D. Secor, William Seeley, John Shanahan, Eugene Sheridan, Edward C. Smith, George M. Smith, William E. Stewart, John C. Sullivan, Timothy J. Sullivan, George E. Thayer, Fred W. Towle, William A. Tryder, Charles J. Verrill, Everett S. Vradenburgh, Joseph B. C. Wakeley, Alfred A. Waldron, Michael Wall, Henry H. Walters, George W. Whitney, Charles H. Woods, William L. Woods, Benjamin W. Wright.

(7) James H. Cleaves, Jacob Hauck, Orrin E. Hodsdon and William Park, to be Inspectors of Petroleum for the term of one year beginning with the first day of May, 1912.

(8) Sewell B. Farnsworth, Edward H. Mahoney, Edward R. Maxwell, William S. Saunders, to be Measurers of Upper Leather for the term of one year beginning with the first day of May, 1912.

(9) Cecil E. Baum, Charles H. Gelpke and James H. Riley, to be Gaugers of Liquid Measures for the term of one year beginning with the first day of May, 1912.

(10) Herbert C. Davis, to be Superintendent of the North Hay Scales; Neil McInnis, to be Superintendent of the Roxbury Hay Scales; Daniel P. Walker, to be Superintendent of the South Hay Scales; each for the term of one year beginning with the first day of May, 1912.

(11) Cornelius J. Donovan, to be Weigher of Vessels and Ballast for the term of one year beginning with the first day of May, 1912.

Respectfully,

JOHN F. FITZGERALD, *Mayor.*

CITY OF BOSTON THADDEUS M. ROBERTS COUNCIL 21

[Document 65—1912.]

MONTHLY STATEMENT

OF THE

CITY TREASURER

AND OF THE

TREASURER OF THE BOARD OF COMMISSIONERS OF SINKING FUNDS.

Treasury Department,
Boston, May 1, 1912.

Hon. John F. Fitzgerald,

Mayor of the City of Boston:

Sir,— The undersigned herewith presents a statement of the receipts and payments of the City of Boston and County of Suffolk for the month of April, 1912, being three months of the financial year 1912–13, also of the balance of money remaining in the Treasury April 30, 1912, and where deposited.

A statement of the receipts, payments and resources of the Sinking Funds is appended.

Respectfully submitted,

Charles H. Slattery,
City Treasurer.

RECEIPTS.

	Receipts in April, 1912.		Total Receipts for three months of the Financial Year 1912–1913.	
On account of the City of Boston:				
City Collector	.....	$2,298,763 48	.....	$4,173,651 25
City Loans Redemption of:				
Board of Commissioners of Sinking Funds:				
Cancellation of Debt	$1,000 00	.....	$39,000 00	
Redemption of Debt	.....	.....	1,746,725 00	
		1,000 00		1,785,725 00
Interest on Bank Deposits:				
General Account	$13,877 05	.....	$45,288 96	
Boston & Eastern Electric Railroad Co., Tunnel Fund,	21 78	.....	63 98	
Franklin Fund	17 05	.....	45 37	
Franklin Union, Andrew Carnegie Donation	24 12	.....	81 32	
George F. Parkman Fund	134 59	.....	569 96	
Hyde Park Library Building Fund	9 73	.....	21 82	
John Foster Trust Fund	66	.....	1 92	
P. A. Collins Hospital Memorial Library Fund	2 37	.....	6 93	
P. F. Sullivan Fund, Public Library	3 78	.....	12 60	
		14,091 13		46,092 86
Interest Tailings Account	.....	.....	.....	322 50
Pay Roll Tailings, Settlements with Cashier for parties unpaid	.....	1,047 96	.....	3,758 07
Trust Funds:				
Investments matured:				
George F. Parkman Fund	$9,000 00	.....	$9,000 00	
George F. Parkman Fund:				
Principal	201 04	.....	399,651 04	
Income	8,473 07	.....	26,473 07	
Public Library Funds:				
Elizabeth Fund	.....	.....	25,000 00	
		17,674 11		460,124 11
		$2,332,576 68		$6,469,673 79
On account of the County of Suffolk:				
City Collector	$20,719 97	.....	$56,619 17	
Pay Roll Tailings	279 68	.....	603 80	
		20,999 65		57,222 97
Total Receipts	.....	$2,353,576 33	.....	$6,526,896 76

PAYMENTS.

	Payments in April, 1912.		Total Payments for three months of the Financial Year 1912–1913.	
On account of the City of Boston:				
Mayor's Drafts,—				
General Drafts	.....	*$2,084,730 79	.....	†$2,818,569 35
Pay Roll Drafts	.....	1,164,330 59	.....	3,896,850 23
Special Drafts,—				
Ordinary Payments	$346,744 79	.....	$930,887 13	
Interest on City Debt	373,757 52	.....	375,758 19	
Interest on Water Debt	44,495 06	.....	53,855 06	
Interest on Rapid Transit Debt	63,210 00	.....	63,245 00	
Interest on Boston Tunnel and Subway Debt	24,886 76	.....	24,886 76	
Interest on Boylston Street Subway, *formerly Riverbank Subway Debt*	100 00	.....	100 00	
Interest on Cambridge Connection Debt	6,125 00	.....	6,325 00	
Refunds,—				
Duplicate and Overpayments to City Collector	1,429 77	.....	6,417 85	
Liquor License Revenue	158 77	.....	568 15	
Public Grounds Department,	50	.....	1 22	
Refunded Sidewalk assessments	.....	.....	60 75	
Taxes refunded	329 64	.....	2,484 57	
Carried forward	$861,237 81	$3,249,061 38	$1,464,589 68	$6,715,419 58

* Amount of General Draft through City Auditor's office for April, less advanced in March	$2,100,738 89
Less not paid	20,220 07
	$2,080,518 82
Add paid on outstanding drafts for current year	4,211 97
	$2,084,730 79
† Amount of General Drafts through City Auditor's office from February 1, 1912,	$2,839,771 88
Less not paid	21,202 53
	$2,818,569 35

PAYMENTS.— *Continued.*

	Payments in April, 1912.		Total Payments for three months of the Financial Year 1912–1913.	
Brought forward	$861,237 81	$3,249,061 38	$1,464,589 68	$6,715,419 58
Special Drafts, *Concluded.*				
Water Rates refunded	446 70	.....	774 16	
		861,684 51		1,465,363 84
		$4,110,745 89		*$8,180,783 42
Board of Commissioners of Sinking Funds:				
Revenue Collected	.....	14,732 88	.....	56,466 42
Commonwealth of Massachusetts:				
Charles River Embankment,	$671 02	.....	$1,576 72	
Corporation Tax	.....	.....	5,117 70	
National Bank Tax	.....	.....	509 97	
Liquor License Revenue	451 65	.....	1,120 26	
		1,122 67		8,324 65
Debt due prior to February 1, 1912	.....	.....	.....	15,000 00
Interest Tailings	.....	.....	.....	297 50
Old Claims, City Account	.....	2,374 21	.....	3,139 26
Pay Roll Tailings, City Account	.....	1,343 62	.....	2,765 54
Trust Funds:				
Investments purchased,—				
George F. Parkman Fund,	.....	291,651 77	.....	308,744 27
		$4,421,971 04		$8,575,521 06
Payments on account of the County of Suffolk:				
Allowed and certified by Auditor of the County of Suffolk:				
Monthly Requisitions	† $121,329 13	.....	‡ $323,160 96	
Carried forward	$121,329 13	$4,421,971 04	$323,160 96	$8,575,521 06

* Includes City Debt paid	$1,493,725 00
Includes Cochituate Water Debt paid	275,000 00
Includes Hyde Park Town Debt paid	14,500 00
Includes Hyde Park Water Debt paid	17,000 00
	$1,800,225 00
Includes Hyde Park Temporary Debt paid	55,000 00
	$1,855,225 00

† Amount of County Requisitions through County Auditor's office for April	$122,906 58
Less not paid	1,871 86
	$121,034 72
Add paid on outstanding drafts for current year	294 41
	$121,329 13

‡ Amount of County Requisitions through County Auditor's office from February 1, 1912	$326,595 99
Less not paid	3,435 03
	$323,160 96

PAYMENTS.—*Concluded.*

	Payments in April, 1912.		Total Payments for three months of the Financial Year 1912–1913.	
Brought forward	$121,329 13	$4,421,971 04	$323,160 96	$8,575,521 06
Payments on account of the County of Suffolk.—*Con.*				
Special Drafts, interest on County Debt	49,560 00	.....	59,103 34	
Special Drafts, other than interest	2,106 40	.....	*15,700 42	
County fines to complainant,	.....	.....	70 80	
Old Claims, County Account	4 35	.....	29 25	
Pay Roll Tailings County Account	226 64	.....	293 68	
		173,226 52		398,358 45
Total Payments	.....	$4,595,197 56	.....	$8,973,879 51

* Includes County Debt paid (issued by the Commonwealth) $8,000 00

RECAPITULATION.

Balance February 1, 1912		$8,861,462 02
Receipts for three months, City account	$6,469,673 79	
" " " " County account	57,222 97	
		6,526,896 76
		$15,388,358 78
Payments for three months, City account	$8,575,521 06	
" " " " County account	398,358 45	
		8,973,879 51
Balance April 30, 1912, as shown in detail		$6,414,479 27
Balance of cash on hand April 30, 1912, available for Regular Appropriations, Loans, etc.		$5,715,672 41
Balances, Special and Trust accounts		664,477 27
Balances, Trust Fund accounts		34,329 59
		$6,414,479 27

Balance April 30, 1912, per Preceding Statements, as follows:

Atlantic National Bank	$155,034 54
Boylston National Bank	101,009 21
Commercial National Bank	35,358 01
Eliot National Bank	175,294 55
First National Bank	211,806 12
First National Bank, East Boston Tunnel Extension	217,348 69
First Ward National Bank	28,308 61
Fourth National Bank	177,622 52
Merchants National Bank	39,460 43
Merchants National Bank, Boylston Street Subway	408,949 56
Merchants National Bank, sidewalk assessments tailings account	5,105 92
Mutual National Bank	20,205 73
National Bank of Commerce	242,958 96
National Market Bank of Brighton	35,361 01
National Rockland Bank	60,618 29
National Security Bank	20,207 79
National Security Bank, pay roll tailings account	41,581 80
National Shawmut Bank	237,631 12
National Shawmut Bank, Dorchester Tunnel Account	316,067 03
National Union Bank	177,647 52
New England National Bank	20,171 33
Old Boston National Bank	167,076 79
People's National Bank	60,618 55
Second National Bank	248,017 11
South End National Bank	12,122 75
State National Bank	384,025 87
Webster and Atlas National Bank, account No. 1,	70,393 75
Webster and Atlas National Bank, account No. 2,	2,823 92
Carried forward	$3,672,827 48

Brought forward	$3,672,827 48	
Webster and Atlas National Bank, account No. 3,	182,716 83	
Winthrop National Bank	60,622 02	
American Trust Company	170,046 68	
Bay State Trust Company	141,454 23	
Beacon Trust Company	147,466 17	
Boston Safe Deposit and Trust Company	280,742 28	
Charlestown Trust Company	10,035 68	
Columbia Trust Company	12,123 76	
Commonwealth Trust Company	209,135 91	
Dorchester Trust Company	18,183 83	
Exchange Trust Company	19,697 78	
Federal Trust Company	218,000 75	
International Trust Company	177,624 43	
Liberty Trust Company	18,170 44	
Lincoln Trust Company	5,031 17	
Mattapan Deposit and Trust Company	20,206 01	
New England Trust Company	177,635 37	
Old Colony Trust Company	311,510 43	
Paul Revere Trust Company	10,102 40	
Puritan Trust Company	20,197 70	
State Street Trust Company	160,590 28	
United States Trust Company	65,673 15	
		$6,109,794 78
Merchants National Bank, Andrew Carnegie Donation	$8,819 48	
National Bank of Commerce, George F. Parkman Fund	55,469 08	
Old Colony Trust Company, George F. Parkman Fund	56,045 86	
Boston Safe Deposit and Trust Company, George F. Parkman Fund, Income	236 90	
Second National Bank, Franklin Fund	7,721 08	
Commonwealth Trust Company, Patrick A. Collins Hospital Memorial Library Fund	822 79	
Federal Trust Company, Boston & Eastern Electric Railroad Company, Tunnel Fund	10,263 03	
Federal Trust Company, John Foster Fund	494 18	
Old Colony Trust Company, Hyde Park Library Building Fund	4,913 35	
Old Colony Trust Company, P. F. Sullivan Public Library Fund	1,953 48	
		146,739 23
		$6,256,534 01
Cash and cash vouchers in office, including County and other duly authorized payments, in advance of Mayor's and County Auditor's drafts for the same		157,945 26
		$6,414,479 27

Statement of Trust Funds in Custody of City Treasurer.

Babcock Music	$3,110 12
Billings Westerly Cemetery	5,000 00
City Hospital	77,378 24
Dorchester North Burial Ground	4,809 50
Dorchester South Cemetery	1,450 50
Evergreen Cemetery	19,188 31
Fairview Cemetery, Augusta Hall	320 00
Fitzgerald Firemen's Gold Medal	1,000 00
Thomas Fitzgerald	1,208 36
Foss Seventeenth of June and Flag	4,000 00
John Foster	494 18
Franklin, First Part	19,721 08
" Second Part	208,898 14
Franklin Union, Andrew Carnegie Donation	469,297 96
Charles E. French Funds:	
Burial Grounds, Care	10,000 00
Old State House, Repair	3,000 00
Boston Common, Tree	5,000 00
George B. Hyde	4,795 95
Ellen C. Johnson Bequest	4,299 12
John Larkin	200 00
Mount Hope Cemetery	116,416 82
George F. Parkman, Principal	4,610,095 74
George F. Parkman, Income	236 90
Phillips Street	20,000 00
Police Charitable	207,550 00
Poor Widows'	3,200 00
Public Library	473,783 84
George L. Randidge	50,000 00
Sawyer Marcella Street Home	2,400 00
School	131,577 93
George L. Thorndike	10,000 00
Permanent School Pension	181,953 14
Public School Teachers' Retirement	354,341 20
Total	$7,004,727 03

Balance Sheet, April 30, 1912, as per Preceding Statement, as follows:

Amount of Funds invested in various securities		$6,814,915 31
Amount of Funds, Cash deposited in Banks and in the custody of the City Treasurer:		
Commonwealth Trust Company, Patrick A. Collins Hospital Memorial Library Fund .	$822 79	
Federal Trust Company, John Foster Fund .	494 18	
Second National Bank, Franklin Fund, First Part	7,721 08	
Merchants National Bank, Franklin Union, Andrew Carnegie Donation	8,819 48	
National Bank of Commerce, George F. Parkman Fund	55,469 08	
Old Colony Trust Company, George F. Parkman Fund	56,045 86	
Old Colony Trust Company, Hyde Park Library Building Fund	4,913 35	
Boston Safe Deposit and Trust Company, George F. Parkman Fund, Income	236 90	
American Trust Company, Public School Teachers' Retirement Fund	9,877 79	
First National Bank, Permanent School Pension Fund	9,128 14	
Old Colony Trust Company, P. F. Sullivan Public Library Fund	1,953 48	
	$155,482 13	
Cash in custody of City Treasurer:		
Sundry Trust Funds, balances	34,329 59	
		189,811 72
Total amount of Funds April 30, 1912		$7,004,727 03

DEBT AND SINKING FUND STATEMENT.

Statement of the receipts and payments of the Board of Commissioners of the Sinking Funds for the month ending April 30, 1912, and for three months of the financial year 1912–1913, beginning February 1, 1912, and ending January 31, 1913.

	Statement for the month of April, 1912.		Statement for three months of the Financial Year 1912–1913.	
Balance of Cash January 31, 1912	.....	.....	.....	$3,699,414 95
Balance of Cash March 31, 1912	.....	$1,650,824 64		
Receipts in 1912–1913:				
Interest on Bank Deposits	$7,240 26	.....	$22,484 66	
Interest on Investments	226,271 81	.....	228,040 48	
Investments cancelled	1,000 00	.....	39,000 00	
Investments matured	.....	.....	16,000 00	
Revenue from Betterments, Assessments, etc	14,732 88	.....	56,466 42	
		249,244 95		361,991 56
		$1,900,069 59		$4,061,406 51
Payments in 1912–1913:				
City Treasurer,—				
Cancellation of Debt	$1,000 00	.....	$39,000 00	
Redemption of Debt	.....	.....	1,746,725 00	
Investments purchased	229,795 90	.....	602,125 40	
Interest on investments purchased	262 49	.....	3,488 17	
Premium on investments purchased	1,780 00	.....	2,836 74	
		232,838 39		2,394,175 31
Balance of Cash April 30, 1912	.....	$1,667,231 20	.....	$1,667,231 20

TOTAL SINKING FUND DEBT LIABILITIES.

Classification of Debt.	Issued in 1912-1913.	Paid in 1912-1913.	Outstanding.
Atlantic Avenue Extension Sinking Fund Debt	.....	.....	$178,900 00
Blue Hill and Other Avenues Sinking Fund Debt,	.....	.....	2,260,000 00
Cambridge Bridge Sinking Fund Debt	.....	.....	1,352,900 00
Charles River Basin Sinking Fund Debt	.....	.....	800,000 00
Fifteen Year Sinking Fund Debt	.....	.....	1,300,000 00
Highways, Making of, Sinking Fund Debt, No. 1,	.....	.....	4,343,201 00
Highways, Making of, Sinking Fund Debt, No. 2,	.....	.....	7,013,000 00
Improved Sewerage Sinking Fund Debt	.....	.....	500,000 00
New Ferry Landing Sinking Fund Debt	.....	.....	500,000 00
New Public Library Special Sinking Fund Debt,	.....	.....	568,500 00
Public Park Sinking Fund Debt	.....	.....	5,479,410 98
Public Park Special Sinking Fund Debt	.....	.....	10,852,500 00
Rapid Transit Debt:			
Rapid Transit Sinking Fund Debt	.....	.....	4,416,000 00
Boston Tunnel and Subway Sinking Fund Debt,	.....	.....	8,256,700 00
Boylston Street Subway, (*formerly Riverbank Subway*) Sinking Fund Debt	.....	.....	505,000 00
Cambridge Connection Sinking Fund Debt	.....	.....	1,300,000 00
Dorchester Tunnel Sinking Fund Debt	.....	.....	300,000 00
East Boston Tunnel Sinking Fund Debt	.....	.....	3,193,000 00
East Boston Tunnel Extension Sinking Fund Debt	.....	.....	200,000 00
Charlestown Bridge Sinking Fund Debt, No. 1,	.....	.....	750,000 00
Charlestown Bridge Sinking Fund Debt, No. 2,	.....	.....	805,000 00
Schoolhouses Sinking Fund Debt, No. 1	.....	.....	1,005,000 00
Schoolhouses Sinking Fund Debt, No. 2	.....	$396,925 00	13,426,600 00
Separate Systems of Drainage S. F. Debt, No. 1	.....	.....	3,300,000 00
Separate Systems of Drainage S. F. Debt, No. 2	.....	.....	919,000 00
Sewerage Loan Sinking Fund Debt, No. 1	.....	.....	8,449,000 00
Sewerage Loan Sinking Fund Debt, No. 2	.....	.....	600,000 00
Stony Brook Improvement Sinking Fund Debt	.....	.....	1,034,000 00
Ten Year Sinking Fund Debt	.....	.....	13,000 00
Twenty Year Sinking Fund Debt	.....	1,113,800 00	15,617,969 02
Thirty Year Sinking Fund Debt, No. 1	.....	.....	517,000 00
Thirty Year Sinking Fund Debt, No. 2	.....	.....	1,317,000 00
Suffolk County Courthouse Sinking Fund Debt	.....	.....	2,921,000 00
Cochituate Water Sinking Fund Debt	.....	275,000 00	2,969,500 00
Total Liabilities, April 30, 1912	.....	$1,785,725 00	*$106,963,181 00

* Total Sinking Fund Debt Liabilities	$106,963,181 00
Serial Loan Debt (County of Suffolk)	408,000 00
Serial Loan Debt (City of Boston)	6,586,000 00
Serial Loan Debt (Hyde Park)	722,350 00
Debt issued by the Commonwealth (chapter 534, Acts 1906) for enlargement of Suffolk County Courthouse	537,333 33
Total Funded Debt	$115,216,864 33

TOTAL RESOURCES.

NAME OF SINKING FUND.	Cash.	Investment.	Total Resources.
Atlantic Avenue Extension	$67,334 45	$112,000 00	$179,334 45
Blue Hill and Other Avenues	147,239 92	956,100 00	1,103,339 92
Cambridge Bridge	44,065 92	180,050 00	224,115 92
Charles River Basin	48,372 38	59,000 00	107,372 38
Fifteen Year	77,534 18	285,500 00	363,034 18
Highways, Making of, No. 1	39,515 91	1,242,200 00	1,281,715 91
Highways, Making of, No. 2	135,695 95	3,013,500 00	3,149,195 95
Improved Sewerage, Special	2,206 83	389,500 00	391,706 83
New Ferry Landing	47,516 80	258,500 00	306,016 80
New Public Library, Special	12,117 58	414,600 00	426,717 58
Public Park	82,566 91	3,238,800 00	3,321,366 91
Public Park, Special	43,879 68	5,543,000 00	5,586,879 68
Rapid Transit:			
Rapid Transit	9,235 14	1,420,000 00	1,429,235 14
Boston Tunnel and Subway	12,116 72	558,300 00	570,416 72
Boylston Street Subway (*formerly Riverbank Subway*)	407 05	1,000 00	1,407 05
Cambridge Connection	240 94	23,000 00	23,240 94
East Boston Tunnel	3,170 38	463,000 00	466,170 38
Charlestown Bridge, No. 1	873 05	202,000 00	202,873 05
Charlestown Bridge, No. 2	3,054 64	231,600 00	234,654 64
Schoolhouses, No. 1	48,675 08	168,000 00	216,675 08
Schoolhouses, No. 2	57,115 52	2,937,500 00	2,994,615 52
Separate Systems of Drainage, No. 1	8,791 41	438,000 00	446,791 41
Separate Systems of Drainage, No. 2	44,161 97	38,000 00	82,161 97
Sewerage Loan, No. 1	42,748 96	3,007,480 00	3,050,228 96
Sewerage Loan, No. 2	41,948 23	19,000 00	60,948 23
Stony Brook Improvement	7,787 01	469,900 00	477,687 01
Ten Year	2,012 55	11,000 00	13,012 55
Twenty Year	181,348 92	9,192,260 00	9,373,608 92
Thirty Year, No. 1	30,978 27	132,600 00	163,578 27
Thirty Year, No. 2	40,962 23	176,000 00	216,962 23
Suffolk County Courthouse	36,654 69	1,432,500 00	1,469,154 69
Cochituate Water	84,470 16	2,614,240 00	2,698,710 16
Moneys for Reduction of Debt	262,431 77	.....	262,431 77
Total Resources April 30, 1912	$1,667,231 20	$39,228,130 00	$40,895,361 20

CASH ON DEPOSIT IN NATIONAL BANKS AND TRUST COMPANIES.

Atlantic Nat. Bank	$53,144 52	Bay State Trust Co	$46,848 36
Boylston Nat. Bank	37,403 44	Beacon Trust Co	57,124 90
Commercial Nat. Bank	42,153 06	Boston Safe Deposit and Trust Co	63,568 49
Eliot Nat. Bank	57,158 68	Columbia Trust Co	14,121 11
First Nat. Bank	63,510 11	Commonwealth Trust Co	65,053 96
First Ward Nat. Bank	35,119 94	Federal Trust Co	62,424 38
Fourth Nat. Bank	51,135 81	International Trust Co	60,164 16
Nat. Bank of Commerce	54,832 79	Liberty Trust Co	5,019 80
Nat. Market Bank of Brighton	17,517 74	Mattapan Deposit and Trust Co	14,255 60
Nat. Rockland Bank	44,611 26	New England Trust Co	62,641 64
Nat. Security Bank	29,991 45	Old Colony Trust Co	64,654 76
Nat. Shawmut Bank	63,893 44	Paul Revere Trust Co	5,027 50
Nat. Union Bank	60,751 31	Puritan Trust Co	14,997 04
Old Boston Nat. Bank	59,465 90	State Street Trust Co	50,848 24
Peoples Nat. Bank	44,049 23	United States Trust Co	40,905 65
Second Nat. Bank	63,633 84		
South End Nat. Bank	12,143 50		$1,629,134 18
State Nat. Bank	62,815 78	Merchants Nat. Bank	38,097 02
Webster and Atlas Nat. Bank	46,649 58		
Winthrop Nat. Bank	41,473 98	Total Deposits Apr. 30, 1912	$1,667,231 20
American Trust Co	60,023 23		

Charles H. Slattery,
Treasurer of the Board of Commissioners of Sinking Funds of City of Boston.

SINKING FUND DEBT DUE IN FINANCIAL YEAR 1912-1913.

CLASSIFICATION OF DEBT.	Due in April, 1912.	Due in July, 1912.	Due in October, 1912.	Due in January, 1913.	Total.
Highways, Making of, No. 1, Sinking Fund Debt	.....	$31,000 00	$243,200 00	$150,000 00	$424,200 00
Public Park Sinking Fund Debt	.....	.....	.....	343,000 00	343,000 00
Schoolhouses, No. 2, Sinking Fund Debt	$396,925 00	.....	.....	.....	396,925 00
Ten-Year Sinking Fund Debt	.....	.....	.....	13,000 00	13,000 00
Twenty-Year Sinking Fund Debt	1,075,800 00	139,000 00	67,000 00	.....	1,281,800 00
Cochituate Water Sinking Fund Debt	274,000 00	.....	.....	.....	274,000 00
	$1,746,725 00	$170,000 00	$310,200 00	$506,000 00	$2,732,925 00
Debt paid during the year	1,746,725 00	.....	.....	.....	1,746,725 00
Totals, April 30, 1912	.....	$170,000 00	$310,200 00	$506,000 00	$986,200 00

AMOUNT OF ABOVE SINKING FUND DEBT, PAYABLE 1912-1913, AND HELD BY BOARD OF COMMISSIONERS OF SINKING FUNDS AS INVESTMENTS.

NAME OF SINKING FUND.	Due in April, 1912.	Due in July, 1912.	Due in October, 1912.	Due in January, 1913.	Total.
Highways, Making of, No. 1	.....	.....	$123,200 00	.....	$123,200 00
Highways, Making of, No. 2	.....	.....	120,000 00	.....	120,000 00
Public Park	.....	$50,000 00	.....	$210,000 00	260,000 00
Public Park, Special	.....	.....	15,000 00	.....	15,000 00
Suffolk County Courthouse	.....	25,000 00	.....	.....	25,000 00
Twenty-Year	$16,000 00	.....	.....	133,000 00	149,000 00
	$16,000 00	$75,000 00	$258,200 00	$343,000 00	$692,200 00
Investments paid during the year,	$16,000 00	.....	.....	.....	$16,000 00
Totals April 30, 1912	.....	$75,000 00	$258,200 00	$343,000 00	$676,200 00

City Debt Cancelled	$38,000 00
Cochituate Water Debt Cancelled	1,000 00
	$39,000 00

FUNDED DEBT.

When Due, and Amount of said Debt Held by the Sinking Funds as Investments.

Due in Financial Year.	Amount of Debt Due.	Amount of Debt Held by the Sinking Funds as Investments.
1912–13	$986,200 00	$676,200 00
1913–14	5,076,600 00	1,829,000 00
1914–15	1,694,300 00	1,272,800 00
1915–16	2,987,550 00	1,498,150 00
1916–17	2,786,700 00	1,112,400 00
1917–18	2,803,000 00	934,000 00
1918–19	2,041,780 00	1,200,480 00
1919–20	4,563,300 00	1,160,100 00
1920–21	1,090,000 00	518,300 00
1921–22	3,099,650 00	1,661,100 00
1922–23	4,287,900 00	2,283,500 00
1923–24	2,885,075 00	925,000 00
1924–25	3,207,725 00	862,000 00
1925–26	1,359,500 00	967,000 00
1926–27	1,820,900 00	745,150 00
1927–28	3,241,700 00	897,700 00
1928–29	3,084,650 00	1,682,000 00
1929–30	5,260,800 00	775,000 00
1930–31	2,449,550 00	840,000 00
1931–32	3,070,000 00	3,037,200 00
1932–33	4,308,301 00	2,091,000 00
1933–34	3,300,000 00	1,880,000 00
1934–35	1,801,500 00	897,000 00
1935–36	4,981,000 00	773,500 00
1936–37	5,907,000 00	710,000 00
1937–38	5,380,000 00	2,655,600 00
1938–39	1,613,900 00	250,000 00
1939–40	2,133,000 00	22,000 00
1940–41	250,000 00	
1941–42	456,000 00	456,000 00
1942–43	1,000,000 00	300,000 00
1943–44	1,550,000 00	130,000 00
1944–45	4,892,000 00	472,000 00
1945–46	3,710,700 00	326,000 00
1946–47	1,738,150 00	902,150 00
1947–48	1,540,850 00	858,300 00
1948–49	2,003,900 00	
1949–50	650,000 00	
1950–51	1,000,000 00	
1956–57	950,000 00	
Totals, April 30, 1912	* $106,963,181 00	† $37,600,630 00

* Sinking Fund Debt only.

† Amount of City of Boston Funded Debt held as investment	$37,600,630 00
" " " " " Serial Loan Debt held as investment	1,127,500 00
" " Commonwealth of Massachusetts Bonds held as investments	500,000 00
Total investments (see page 13)	$39,228,130 00

ALLIED PRINTING TRADES UNION LABEL COUNCIL BOSTON, MASS. 21

[Document 66—1912.]

AUDITOR'S MONTHLY EXHIBIT.

GENERAL AND SPECIAL APPROPRIATIONS

FOR

1912-1913.

Auditing Department,
City Hall, Boston, May 1, 1912.

To the Mayor, City Council and Heads of Departments:

Sirs,— The undersigned, in compliance with chapter 486, section 25, of the Acts of 1909, and chapter 6, section 7, Revised Ordinances of 1898, herewith presents an exhibit of the general and special appropriations for the present financial year of 1912–13, as shown in the books in his office May 1, 1912, including the May draft — being four months' drafts — exhibiting the original appropriations, the balances brought forward from 1911–12, the amounts drawn May 1, the total expenditures and the balance of each appropriation unexpended at that date; also a statement of the Debt, Sinking Funds and right to borrow April 30, 1912.

The May draft comprises special payments and weekly pay rolls during the month of April and pay rolls and bills payable May 1, 1912.

Respectfully submitted,

J. Alfred Mitchell,
City Auditor.

REGULAR DEPARTMENT

Object of Appropriations.	Balances from 1911–12.	Revenue received during 1912–13.	Loans issued in 1912–13.	Appropriations 1912–13.
Art Department				$800 0
Assessing Department				181,000 0
Auditing Department				46,900 0
Bath Department				205,000 0
Building Department:				
Department Expenses				126,200 0
Board of Appeal				4,000 0
Cemetery Department		$1,577 27		80,000 0
City Clerk Department				45,000 0
City Council:				
Salaries				13,500 0
City Council Proceedings				12,500 0
Incidental Expenses				25,000 0
City Debt Requirements:				
Sinking Funds				1,266,508 0
Interest	$105,265 42			3,413,000 0
City Documents		3 00		36,000 0
Collecting Department				135,000 0
Consumptives' Hospital Department		64 20		200,000 0
Election Department				160,800 0
Finance Commission				35,000 0
Fire Department				1,660,000 0
Health Department				315,000 0
Hospital Department		799 50		570,000 0
Boston Infirmary Department:				
Boston Almshouse and Hospital				160,500 0
Almshouse, Charlestown				15,500 0
Pauper expenses				5,500 0
Office expenses				5,200 0
Steamer "George A. Hibbard"				9,200 0
Children's Institutions Department:				
Placing Out and Office Division				115,125 0
Parental School		417 92		52,500 0
Suffolk School for Boys		872 70		44,300 0
Carried forward	$105,265 42	$3,734 59		$8,939,033 0

APPROPRIATIONS.

Transfers from.	Transfers to.	Total Credits.	May Draft.	Expenditures for 1912–13.	Balances Unexpended.	Loans authorized but not issued.
.....	.....	$800 00	$101 09	$117 19	$682 81	
.....	.....	181,000 00	29,131 82	57,025 44	123,974 56	
.....	.....	46,900 00	3,344 17	11,707 15	35,192 85	
.....	.....	205,000 00	12,873 97	40,914 44	164,085 56	
.....	.....	126,200 00	9,562 49	35,018 31	91,181 69	
.....	.....	4,000 00	1,013 70	1,124 67	2,875 33	
.....	.....	81,577 27	7,434 76	23,256 56	58,320 71	
.....	.....	45,000 00	3,395 43	12,757 63	32,242 37	
.....	.....	13,500 00	1,125 00	3,375 00	10,125 00	
.....	.....	12,500 00	614 51	2,832 47	9,667 53	
.....	.....	25,000 00	2,133 61	7,972 97	17,027 03	
.....	.....	1,266,508 00	.....	.....	1,266,508 00	
.....	.....	3,518,265 42	373,757 52	375,758 19	3,142,507 23	
.....	.....	36,003 00	2,722 39	6,671 95	29,331 05	
.....	.....	135,000 00	10,222 45	41,634 87	93,365 13	
.....	.....	200,064 20	15,444 00	66,597 36	133,466 84	
.....	.....	160,800 00	5,713 90	18,421 36	142,378 64	
.....	.....	35,000 00	2,672 33	8,694 89	26,305 11	
.....	.....	1,660,000 00	128,983 76	439,684 99	1,220,315 01	
.....	.....	315,000 00	20,080 46	80,381 93	234,618 07	
.....	.....	570,799 50	52,172 86	174,855 49	395,944 01	
.....	.....	160,500 00	16,038 35	63,343 55	97,156 45	
.....	.....	15,500 00	1,145 56	5,467 68	10,032 32	
.....	.....	5,500 00	22 75	3,863 08	1,636 92	
.....	.....	5,200 00	368 83	1,483 62	3,716 38	
.....	.....	9,200 00	418 93	2,407 94	6,792 06	
.....	.....	115,125 00	11,254 28	34,122 09	81,002 91	
.....	.....	52,917 92	3,575 27	15,101 50	37,816 42	
.....	.....	45,172 70	3,202 06	13,699 25	31,473 45	
.....	.....	$9,048,033 01	$718,526 25	$1,548,291 57	$7,499,741 44	

Regular Department

Object of Appropriations.	Balances from 1911–12.	Revenue received during 1912–13.	Loans issued in 1912–13.	Appropriations, 1912–13.
Brought forward	$105,265 42	$3,734 59	.....	$8,939,033 00
Institutions Registration Department	.....	.....	.....	22,000 00
Steamer "Monitor"	.....	.....	.....	30,900 00
Law Department	.....	.....	.....	49,000 00
Library Department	353 09	5,000 00	.....	367,165 00
Licensing Board	.....	.....	.....	38,000 00
Market Department	.....	.....	.....	11,900 00
Mayor:				
Office Expenses, etc.	.....	.....	.....	79,500 00
Bureau of Information	.....	.....	.....	7,000 00
Public Celebrations	147 30	.....	.....	40,000 00
Music Department	.....	.....	.....	18,000 00
Overseeing of the Poor Department	.....	.....	.....	160,400 00
Park Department	.....	745 91	.....	433,000 00
Police Department	.....	1,462 78	.....	2,216,000 00
Public Buildings Department	.....	60 00	.....	240,000 00
Public Grounds Department	25,000 00	1,086 82	.....	162,000 00
Public Works Department:				
Central Office	.....	9 40	.....	85,200 00
Bridge and Ferry Division	.....	.....	.....	558,500 00
Highway Division	.....	19,151 02	.....	3,479,000 00
Sewer and Water Division:				
Sewer Service	.....	1,497 25	.....	326,000 00
Water Service.*				
Registry Department	.....	.....	.....	40,000 00
Reserve Fund	.....	403 78	.....	250,000 00
Schools:				
School Committee	.....	.....	.....	4,581,653 64
Pensions to Teachers	.....	.....	.....	70,192 42
Physical Education	.....	.....	.....	56,153 94
Extended use of Public Schools	.....	.....	.....	28,076 97
Schoolhouse Department	.....	.....	.....	399,000 00
Sinking Funds Department	.....	.....	.....	2,350 00
Soldiers' Relief Department	.....	.....	.....	210,000 00
Statistics Department:				
Department Expenses	.....	.....	.....	10,500 00
City Record, Publication of	9,547 89	667 20	.....	.....
Carried forward	$140,313 70	$33,818 75	.....	$22,910,524 97

* See pages 19 and 24.

Appropriations.—*Continued.*

Transfers from.	Transfers to.	Total Credits.	May Draft.	Expenditures for 1912–13.	Balances Unexpended.	Loans authorized but not issued.
.....	.....	$9,048,033 01	$718,526 25	$1,548,291 57	$7,499,741 44	
.....	.....	22,000 00	2,062 79	6,074 07	15,925 93	
.....	.....	30,900 00	1,673 69	7,092 35	23,807 65	
.....	.....	49,000 00	3,382 37	14,186 15	34,813 85	
.....	.....	372,518 09	29,195 44	104,798 91	267,719 18	
.....	.....	38,000 00	4,268 24	12,307 12	25,692 88	
.....	.....	11,900 00	913 32	3,471 32	8,428 68	
.....	$2,000 00	81,500 00	3,655 87	10,359 54	71,140 46	
.....	.....	7,000 00	445 32	1,616 93	5,383 07	
.....	.....	40,147 30	959 03	2,863 39	37,283 91	
.....	.....	18,000 00	1,212 62	4,303 56	13,696 44	
.....	.....	160,400 00	15,750 59	58,917 68	101,482 32	
.....	.....	433,745 91	28,662 30	98,291 45	335,454 46	
.....	.....	2,217,462 78	173,564 75	574,067 97	1,643,394 81	
.....	.....	240,060 00	17,735 68	63,494 17	176,565 83	
.....	.....	188,086 82	11,700 34	37,395 10	150,691 72	
.....	.....	85,209 40	5,599 57	20,983 85	64,225 55	
.....	.....	558,500 00	47,438 33	142,753 53	415,746 47	
.....	.....	3,498,151 02	229,878 71	856,507 05	2,641,643 97	
.....	.....	327,497 25	30,735 46	87,661 67	239,835 58	
.....	.....	40,000 00	3,591 44	11,296 10	28,703 90	
$45,800 00	.....	204,603 78	5,457 40	22,748 13	181,855 65	
.....	.....	4,581,653 64	354,669 01	1,469,416 00	3,112,237 64	
.....	.....	70,192 42	5,131 57	20,689 05	49,503 37	
.....	.....	56,153 94	4,498 91	15,821 71	40,332 23	
.....	.....	28,076 97	.....	.....	28,076 97	
.....	.....	399,000 00	27,579 87	71,404 64	327,595 36	
.....	.....	2,350 00	142 00	993 87	1,356 13	
.....	.....	210,000 00	17,282 85	69,509 17	140,490 83	
.....	.....	10,500 00	534 40	1,981 74	8,518 26	
.....	.....	10,215 09	673 02	2,761 63	7,453 46	
$45,800 00	$2,000 00	$23,040,857 42	$1,746,921 14	$5,342,059 42	$17,698,798 00	

Regular Department

Object of Appropriations.	Balances from 1911–12.	Revenue received during 1912–13.	Loans issued in 1912–13.	Appropriations, 1912–13.
Brought forward	$140,313 70	$33,818 75	.....	$22,910,524 97
Street Laying-Out Department	.....	.....	.....	131,000 00
Supply Department	.....	.....	.....	13,000 00
Treasury Department	.....	.....	.....	48,600 00
Weights and Measures Department	.....	.....	.....	27,000 00
Wire Department	.....	.....	.....	67,000 00
County of Suffolk:				
County Buildings	.....	.....	.....	100,000 00
Jail	.....	.....	.....	73,450 00
Supreme Judicial Court	.....	.....	.....	41,000 00
Superior Court, Civil Session	.....	.....	.....	327,112 00
Superior Court, Criminal Session	.....	.....	.....	200,000 00
Probate Court	.....	.....	.....	32,220 00
Municipal Court Justices	.....	.....	.....	43,475 00
Municipal Court, Civil Session	.....	.....	.....	30,270 00
Municipal Court, Criminal Session	.....	.....	.....	80,000 00
Municipal Court, Charlestown District	.....	.....	.....	13,000 00
East Boston District Court	.....	.....	.....	11,600 00
Municipal Court, South Boston District	.....	.....	.....	13,600 00
Municipal Court, Dorchester District	.....	.....	.....	8,600 00
Municipal Court, Roxbury District	.....	.....	.....	22,900 00
Municipal Court, West Roxbury District	.....	.....	.....	9,600 00
Municipal Court, Brighton District	.....	.....	.....	6,200 00
Boston Juvenile Court	.....	.....	.....	11,568 00
Police Court, Chelsea	.....	.....	.....	14,300 00
Registry of Deeds	.....	.....	.....	57,000 00
Index Commissioners	.....	.....	.....	13,900 00
Insanity Cases	.....	.....	.....	22,500 00
Land Court	.....	.....	.....	4,200 00
Medical Examinations	.....	.....	.....	26,000 00
Early Court Records	.....	.....	.....	3,000 00
Miscellaneous Expenses	295 38	.....	.....	9,895 00
County Debt	.....	.....	.....	76,520 66
County Interest	375 73	.....	.....	139,526 67
Penal Institutions Department:				
House of Correction	.....	.....	.....	210,000 00
Office Expenses	.....	.....	.....	22,514 00
	$140,984 81	$33,818 75	.....	$24,821,076 30

Appropriations.— *Concluded.*

Transfers from.	Transfers to.	Total Credits.	May Draft.	Expenditures for 1912–13.	Balances Unexpended.	Loans authorized but not issued.
$45,800 00	$2,000 00	$23,040,857 42	$1,746,921 14	$5,342,059 42	$17,698,798 00	
.....	.....	131,000 00	10,114 91	35,464 27	95,535 73	
.....	.....	13,000 00	796 98	2,941 70	10,058 30	
.....	.....	48,600 00	3,874 22	15,596 36	33,003 64	
.....	.....	27,000 00	2,094 79	7,027 75	19,972 25	
.....	.....	67,000 00	4,938 47	17,045 37	49,954 63	
.....	.....	100,000 00	8,805 65	33,180 97	66,819 03	
.....	.....	73,450 00	5,298 68	20,744 40	52,705 60	
.....	.....	41,000 00	3,356 48	11,878 98	29,121 02	
.....	.....	327,112 00	36,768 42	121,926 66	205,185 34	
.....	.....	200,000 00	17,162 84	55,659 20	144,340 80	
.....	.....	32,220 00	3,072 50	10,349 35	21,870 65	
.....	.....	43,475 00	3,578 25	14,057 00	29,418 00	
.....	.....	30,270 00	2,227 54	9,391 08	20,878 92	
.....	.....	80,000 00	6,897 95	24,660 45	55,339 55	
.....	.....	13,000 00	857 76	3,469 84	9,530 16	
.....	.....	11,600 00	816 36	3,209 19	8,390 81	
.....	.....	13,600 00	1,043 78	4,152 54	9,447 46	
.....	.....	8,600 00	622 18	2,566 08	6,033 92	
.....	.....	22,900 00	2,101 39	7,331 91	15,568 09	
.....	.....	9,600 00	678 16	2,761 91	6,838 09	
.....	.....	6,200 00	425 44	1,877 14	4,322 86	
.....	.....	11,568 00	904 74	3,728 05	7,839 95	
.....	.....	14,300 00	1,058 23	4,136 81	10,163 19	
.....	.....	57,000 00	4,472 76	19,367 44	37,632 56	
.....	.....	13,900 00	1,369 20	4,644 13	9,255 87	
.....	.....	22,500 00	1,723 01	5,710 53	16,789 47	
.....	.....	4,200 00	515 46	1,073 78	3,126 22	
.....	.....	26,000 00	2,298 36	9,399 05	16,600 95	
.....	.....	3,000 00	.....	.....	3,000 00	
.....	.....	10,190 38	810 73	3,254 17	6,936 21	
.....	.....	76,520 66	.....	8,000 00	68,520 66	
.....	.....	139,902 40	49,560 00	59,103 34	80,799 06	
.....	.....	210,000 00	17,813 19	61,985 19	148,014 81	
.....	.....	22,514 00	1,738 00	5,785 82	16,728 18	
$45,800 00	$2,000 00	$24,952,079 86	$1,944,717 57	$5,933,539 88	$19,018,539 98	

LOAN, REVENUE AND

OBJECT OF APPROPRIATIONS.		Balances from 1911–12.	Revenue received during 1912–13.	Loans issued in 1912–13.	Appropriations, 1912–13.
Assessing Department:					
Rebinding old records		$1,416 55	.....	.....	.....
Bath Department:					
Bath House, Charlestown		30,000 00	.....	.....	.....
Bath House, North End		3,814 23	.....	.....	.....
Bath House, Orient Heights		5,000 00	.....	.....	.....
Fort Point Channel, floating bath house		6,000 00	.....	.....	.....
Freeport Street bathing beach		9,000 00	.....	.....	.....
Gymnasium, East Boston		14,312 57	.....	.....	.....
Gymnasium, Ward Building, Ward 8		24,405 85	.....	.....	.....
Locker Building, Tenean Beach		405 10	.....	.....	.....
L Street Bath, additions, etc		2,146 19	.....	.....	.....
McKenzie Beach, improvements		2,000 00	.....	.....	.....
North End Pier, buildings, etc		5,514 09	.....	.....	.....
Cemetery Department:					
Dorchester North burial ground		9,000 00	.....	.....	.....
Evergreen Cemetery, development of land		736 36	.....	.....	.....
Fairview Cemetery		11,953 28	.....	.....	.....
City Loans, Redemption of		76,352 31	$1,790,159 20*	.....	$342,013 49
Payments to date:					
Redemption of City debt proper	$1,510,725 00				
Redemption of Hyde Park Town debt	14,500 00	.....	.....	.....	.....
Redemption of Water debt	275,000 00	.....	.....	.....	.....
Redemption of Hyde Park Water debt	17,000 00				
Hyde Park temporary debt		.....	.....	.....	55,000 00
Consumptives' Hospital Department:					
Children's Hospital		.....	.....	.....	.....
Completion of second ward		1,164 84	.....	.....	.....
Domestic building		14,835 40	.....	.....	.....
Damages by dogs, etc		.....	4 60	.....	.....
Fire Department:					
Fireboat quarters and pier, Northern avenue		34,981 60	.....	.....	.....
Fire Department, repair shop		4,131 74	.....	.....	.....
Carried forward		$257,170 11	$1,790,163 80	.....	$397,013 49

* Includes $4,434.20 Water income, to pay Hyde Park Water debt.

SPECIAL APPROPRIATIONS.

Transfers from.	Transfers to.	Total Credits.	May Draft.	Expenditures for 1912–13.	Balances Unexpended.	Loans authorized but not issued.
.....	.....	$1,416 55	.....	$1,416 25	$0 30	
.....	$10,000 00	40,000 00	.....	1,774 70	38,225 30	
.....	.....	3,814 23	.....	.....	3,814 23	
.....	.....	5,000 00	.....	.....	5,000 00	
.....	.....	6,000 00	.....	.....	6,000 00	
.....	.....	9,000 00	$274 75	274 75	8,725 25	
.....	.....	14,312 57	.....	.....	14,312 57	
.....	.....	24,405 85	.....	1,500 00	22,905 85	
.....	.....	405 10	.....	.....	405 10	
.....	.....	2,146 19	.....	585 00	1,561 19	
.....	.....	2,000 00	.....	.....	2,000 00	
.....	.....	5,514 09	890 97	4,350 46	1,163 63	
.....	.....	9,000 00	.....	.....	9,000 00	
.....	.....	736 36	59 75	59 75	676 61	
.....	.....	11,953 28	.....	.....	11,953 28	
.....	.....	2,208,525 00	.....	1,817,225 00	391,300 00	
.....	.....	.....	14,500 00			
.....	.....	.....	1,000 00			
.....	.....	55,000 00	30,000 00	55,000 00		
.....	.....	.....	.....	.....	.....	$50,000 00
.....	.....	1,164 84	.....	125 00	1,039 84	
.....	.....	14,835 40	1,756 60	12,517 71	2,317 69	
.....	.....	4 60	.....	4 60		
.....	.....	34,981 60	3,872 04	8,759 89	26,221 71	
.....	.....	4,131 74	96 00	1,268 58	2,863 16	
.....	$10,000 00	$2,454,347 40	$52,450 11	$1,904,861 69	$549,485 71	$50,000 00

Loan, Revenue and Special

Object of Appropriations.		Balances from 1911–12.	Revenue received during 1912–13.	Loans issued in 1912–13.	Appropriations, 1912–13.
Brought forward		$257,170 11	$1,790,163 80	.....	$397,013 49
Fire station, Oak square and Faneuil section		24,968 20	.....	.....	.....
House and apparatus, Parker Hill		14,972 10	.....	.....	.....
House, land and apparatus, Orient Heights		14,969 10	.....	.....	.....
Health Department, convenience stations		50,000 00	.....	.....	.....
Highways, making of		563,628 25	.....	.....	.....
Payments to date:					
Street construction	$22,519 11	.....	.....	.....	.....
Land damages	27,246 38	.....	.....	.....	.....
Hospital Department:					
City Hospital, fireproofing		12,007 03	.....	.....	.....
Emergency Hospital, East Boston, equipment		1,314 43	.....	.....	.....
Hospital Ambulances		9,000 00	.....	.....	.....
Hospital buildings, improvements		6,159 98	.....	.....	.....
Improvement of mortuary		28,000 00	.....	.....	9,000 00
Mechanical stokers		11,000 00	.....	.....	.....
Ward building for measles		378 72	.....	.....	.....
Boston Infirmary Department:					
Long Island Kitchen Refectory and Dormitory,		72,000 00	.....	.....	.....
Mortuary and receiving room, Long Island		86 66	.....	.....	.....
New boat		898 11	.....	.....	.....
Wharf, Long Island		456 39	.....	.....	.....
Library Department:					
Branch Library, Charlestown		60,000 00	.....	.....	.....
Branch Library, East Boston		50,000 00	.....	.....	.....
Branch Library, North End		47,000 00	.....	.....	.....
Library building, Dartmouth street		38,640 44	.....	.....	.....
Park Department:					
Public park lands		89 75	.....	.....	.....
Bath House, Dewey Beach		26,000 00	.....	.....	.....
Billings Field, grading		1,000 00	.....	.....	.....
Castle Island, repairs on piers		.....	.....	.....	.....
Charlesbank, addition to building and shower baths		1,581 43	.....	.....	.....
Charlesbank, improvement		97 73	.....	.....	.....
Charlestown Heights and Dewey Beach, improvements		20,000 00	.....	.....	.....
Carried forward		$1,311,418 43	$1,790,163 80	.....	$406,013 49

Appropriations.— *Continued.*

Transfers from.	Transfers to.	Total Credits.	May Draft.	Expenditures for 1912–13.	Balances Unexpended.	Loans authorized but not issued
.....	$10,000 00	$2,454,347 40	$52,450 11	$1,904,861 69	$549,485 71	$50,000 00
.....	16,000 00	40,968 20	.....	853 17	40,115 03	
.....	.....	14,972 10	.....	.....	14,972 10	
.....	.....	14,969 10	.....	.....	14,969 10	
.....	.....	50,000 00	.....	50 00	49,950 00	
.....	.....	563,628 25	.....	49,765 49	513,862 76	300,000 00
.....	.....	.....	10,622 90			
.....	.....	.....	7,095 32			
.....	.....	12,007 03	.....	3,864 76	8,142 27	
.....	.....	1,314 43	160 00	160 00	1,154 43	
.....	.....	9,000 00	4,910 00	4,910 00	4,090 00	
.....	.....	6,159 98	.....	.....	6,159 98	
.....	.....	37,000 00	258 25	959 05	36,040 95	
.....	.....	11,000 00	.....	.....	11,000 00	
.....	.....	378 72	.....	.....	378 72	
.....	.....	72,000 00	.....	.....	72,000 00	
.....	.....	86 66	.....	.....	86 66	
.....	.....	898 11	.....	305 98	592 13	
.....	.....	456 39	.....	.....	456 39	
.....	12,200 00	72,200 00	.....	15,000 00	57,200 00	
.....	.....	50,000 00	.....	.....	50,000 00	
.....	.....	47,000 00	2,744 44	4,978 57	42,021 43	
.....	.....	38,640 44	.....	.....	38,640 44	
.....	.....	89 75	.....	.....	89 75	
.....	.....	26,000 00	964 03	967 93	25,032 07	
.....	.....	1,000 00	14 75	30 70	969 30	
.....	4,100 00	4,100 00	.....	.....	4,100 00	
.....	.....	1,581 43	.....	662 93	918 50	
.....	.....	97 73	.....	.....	97 73	
.....	.....	20,000 00	8 10	61 20	19,938 80	
.....	$42,300 00	$3,549,895 72	$79,227 90	$1,987,431 47	$1,562,464 25	$350,000 00

Loan, Revenue and Special

Object of Appropriations.	Balances from 1911–12.	Revenue received during 1912–13.	Loans issued in 1912–13.	Appropriations, 1912–13.
Brought forward	$1,311,418 43	$1,790,163 80	.....	$406,013 49
Charlestown Heights, fence	1,197 10	.....	.....	.....
Charlestown Playground, gymnastic apparatus	261 23	.....	.....	.....
Columbia road assessments, repayment of	8,000 00	.....	.....	.....
Columbus Avenue Playground, grading and gateways	1,069 70	.....	.....	.....
Commonwealth avenue, trees	2,048 31	.....	.....	.....
Commonwealth Park, sanitary, open-air gymnasium and grading	2,090 45	.....	.....	.....
Copp's Hill Playground, shelter	28,500 00	.....	.....	.....
Cottage Street Playground, grading and fencing,	750 00	.....	.....	.....
Dorchester Park, water supply and fountains	750 00	.....	.....	.....
Fellows Street Playground, sanitary building	5,000 00	.....	.....	.....
Fens, improvements	9,246 19	.....	.....	.....
First Street Playground, locker and gymnastic apparatus	422 99	.....	.....	.....
Forest Hills Playground, locker building	14,650 00	.....	.....	.....
Four spraying machines	4,400 00	.....	.....	.....
Franklin Field, grading	6,242 24	.....	.....	.....
Franklin Field, Tennis Courts	1,795 08	.....	.....	.....
Governor's Island, improvements	16,729 43	.....	.....	.....
Jamaica Pond, shelter and boat landing	20,000 00	.....	.....	.....
Locker and Sanitary Building, Strandway Playground	5,424 19	.....	.....	.....
Marcella Street Playground, gymnastic apparatus and shower baths	2,762 80	.....	.....	.....
Marine Park, pier head, completion of	2,100 03	.....	.....	.....
Marine Park, sanitary accommodations	1,975 00	.....	.....	.....
Mystic Playground, sea wall and fence	13,994 65	.....	.....	.....
Neponset Playground, filling and grading	435 03	.....	.....	.....
Playground Accommodations, Mattapan District,	25,000 00	.....	.....	.....
Playground Accommodations, Ward 2	50,000 00	.....	.....	.....
Playground Accommodations, Ward 19	99,950 00	.....	.....	.....
Playgrounds, improvements	3,174 37	.....	.....	.....
Playground, Orient Heights	9,750 17	.....	.....	.....
Playground, Ward 5	80,000 00	.....	.....	.....
Playground, Ward 7	41,831 46	.....	.....	.....
Playgrounds, Ward 13	2,972 33	.....	.....	.....
Playground, Ward 16	3,984 11	.....	.....	.....
Carried forward	$1,777,925 29	$1,790,163 80	.....	$406,013 49

Appropriations.— *Continued.*

Transfers from.	Transfers to.	Total Credits.	May Draft.	Expenditures for 1912-13.	Balances Unexpended.	Loans authorized but not issued.
.....	$42,300 00	$3,549,895 72	$79,227 90	$1,987,431 47	$1,562,464 25	$350,000 00
.....	.....	1,197 10	1 71	1 71	1,195 39	
.....	.....	261 23	.....	.....	261 23	
.....	.....	8,000 00	.....	.....	8,000 00	
$794 38	.....	275 32	111 52	111 52	163 80	
.....	.....	2,048 31	.....	2,048 31		
.....	.....	2,090 45	.....	.....	2,090 45	
.....	.....	28,500 00	630 00	732 48	27,767 52	
.....	.....	750 00	.....	.....	750 00	
.....	.....	750 00	.....	.....	750 00	
.....	.....	5,000 00	153 85	153 85	4,846 15	
.....	.....	9,246 19	642 92	1,473 12	7,773 07	
.....	.....	422 99	.....	.....	422 99	
.....	.....	14,650 00	18 49	117 27	14,532 73	
.....	.....	4,400 00	21 06	98 26	4,301 74	
.....	.....	6,242 24	1,064 84	3,492 75	2,749 49	
.....	.....	1,795 08	.....	112 12	1,682 96	
.....	.....	16,729 43	93 88	2,189 06	14,540 37	
.....	.....	20,000 00	.....	.....	20,000 00	
.....	.....	5,424 19	.....	2,646 54	2,777 65	
.....	.....	2,762 80	68 69	193 90	2,568 90	
1,631 28	.....	468 75	21 00	368 75	100 00	
.....	.....	1,975 00	469 92	1,201 94	773 06	
.....	.....	13,994 65	23 93	48 48	13,946 17	
.....	.....	435 03	.....	4 68	430 35	
.....	.....	25,000 00	.....	.....	25,000 00	
.....	.....	50,000 00	.....	.....	50,000 00	
.....	.....	99,950 00	.....	.....	99,950 00	
.....	7,925 66	11,100 03	137 05	137 05	10,962 98	
.....	.....	9,750 17	62 33	323 68	9,426 49	
.....	.....	80,000 00	.....	.....	80,000 00	
.....	.....	41,831 46	.....	.....	41,831 46	
.....	.....	2,972 33	178 93	467 45	2,504 88	
.....	.....	3,984 11	15 50	213 82	3,770 29	
$2,425 66	$50,225 66	$4,021,902 58	$82,943 52	$2,003,568 21	$2,018,334 37	$350,000 00

Loan, Revenue and Special

Object of Appropriations.	Balances from 1911–12.	Revenue received during 1912–13.	Loans issued in 1912–13.	Appropriations, 1912–13.
Brought forward	$1,777,925 29	$1,790,163 80	.....	$406,013 49
Playground, Ward 20	50,000 00	.....	.....	.....
Playground, Ward 23	25,000 00	.....	.....	.....
Playground, Ward 25	15,000 00	.....	.....	.....
Recreation Ground, M, N, East Eighth and East Ninth streets and Columbia road	5,000 00	.....	.....	.....
Rogers Park, planting and grading	721 41	.....	.....	.....
Roslindale Playground, sanitary	511 93	.....	.....	.....
Savin Hill Park, improvements	2,120 48	.....	.....	.....
Savin Hill Playground, improvements	9,991 00	.....	.....	.....
Seating accommodations	2,813 03	.....	.....	.....
Strandway Playground, grading	4,315 95	.....	.....	.....
Wood Island Park, bandstand	500 00	.....	.....	.....
Wood Island Park, locker building	.....	.....	.....	.....
Zoological Garden and Aquarium	122,320 53	.....	.....	.....
Printing Department	75,441 97	31,562 50	.....	.....
Public Buildings Department:				
City Hall Annex	798,248 92	.....	.....	.....
Curtis Hall, reconstruction of	7,170 49	.....	.....	.....
East Boston courthouse and police station	101,764 55	.....	.....	.....
Municipal Building, South Boston	120,016 18	.....	.....	.....
Municipal Building, Ward 7	90,000 00	.....	.....	.....
New Library building, Ward 22	704 57	.....	.....	.....
Vine Street Building	3,000 00	.....	.....	.....
Public Grounds Department:				
Boston Common and Public Garden, irrigation system, etc	44,404 42	.....	.....	.....
Convenience stations, etc	25,000 00	.....	.....	.....
Convenience stations, City Square and at or near Park square	22,000 00	.....	.....	.....
Copley square, plans	.....	.....	.....	2,500 00
Franklin square, sand gardens and gymnastic apparatus	.....	.....	.....	.....
High Fort Observatory	898 15	.....	.....	.....
Highland Park, improvements	3,000 00	.....	.....	.....
Independence square, new walks	520 31	.....	.....	.....
Seating accommodations	3,997 60	.....	.....	.....
Street trees	6,763 38	.....	.....	.....
Carried forward	$3,319,150 16	$1,821,726 30	.....	$408,513 49

Appropriations.— *Continued.*

Transfers from.	Transfers to.	Total Credits.	May Draft.	Expenditures for 1912-13.	Balances Unexpended.	Loans authorized but not issued.
$2,425 66	$50,225 66	$4,021,902 58	$82,943 52	$2,003,568 21	$2,018,334 37	$350,000 00
.....	.....	50,000 00	.....	.....	50,000 00	
.....	.....	25,000 00	.....	.....	25,000 00	
.....	.....	15,000 00	.....	.....	15,000 00	
5,000 00						
.....	.....	721 41	.....	33 88	687 53	
.....	.....	511 93	.....	2 00	509 93	
.....	.....	2,120 48	565 92	972 69	1,147 79	
.....	.....	9,991 00	.....	.....	9,991 00	
.....	.....	2,813 03	100 00	100 00	2,713 03	
.....	.....	4,315 95	604 63	1,856 79	2,459 16	
500 00						
.....	1,500 00	1,500 00	.....	.....	1,500 00	
.....	53,000 00	175,320 53	15,096 45	24,916 13	150,404 40	
.....	.....	107,004 47	12,333 23	46,004 19	61,000 28	
.....	.....	798,248 92	.....	3,688 58	794,560 34	
.....	.....	7,170 49	.....	4,217 65	2,952 84	
.....	.....	101,764 55	.....	.....	101,764 55	60,000 00
.....	.....	120,016 18	2,500 00	2,500 00	117,516 18	20,000 00
.....	.....	90,000 00	.....	.....	90,000 00	
.....	.....	704 57	.....	.....	704 57	
.....	.....	3,000 00	.....	234 65	2,765 35	
.....	25,000 00	69,404 42	5,879 61	21,868 03	47,536 39	
.....	.....	25,000 00	.....	.....	25,000 00	
.....	.....	22,000 00	.....	.....	22,000 00	
.....	.....	2,500 00	.....	.....	2,500 00	
.....	.....	.....	.....	.....	.....	2,500 00
.....	.....	898 15	.....	.....	898 15	
.....	.....	3,000 00	.....	.....	3,000 00	
.....	.....	520 31	.....	.....	520 31	
.....	.....	3,997 60	.....	.....	3,997 60	
.....	.....	6,763 38	.....	2,181 75	4,581 63	
$7,925 66	$129,725 66	$5,671,189 95	$120,023 36	$2,112,144 55	$3,559,045 40	$432,500 00

Loan, Revenue and Special

Object of Appropriations.	Balances from 1911–12.	Revenue received during 1912–13.	Loans issued in 1912–13.	Appropriations, 1912–13.
Brought forward	$3,319,150 16	$1,821,726 30	.....	$408,513 49
Public Works Department:				
Abolishment of grade crossings	.....	.....	.....	.....
Land and Buildings, Sanitary and Street Cleaning Divisions, Dorchester	50,275 85	.....	.....	.....
Broadway Bridge, rebuilding	37,814 69	.....	.....	.....
Cambridge Bridge	244,232 37	.....	.....	.....
Charlestown Bridge, repairs	1,937 61	.....	.....	.....
Chelsea Bridge North	.....	.....	.....	.....
Chelsea North Temporary Bridge	257,138 66	.....	.....	.....
Chelsea South Temporary Bridge	79,498 34	.....	.....	.....
Congress Street Bridge	2,898 01	.....	.....	.....
Dover Street Bridge	683 13	.....	.....	.....
Footbridge, Dalton street to Boylston street	9,445 00	.....	.....	.....
Meridian Street Bridge	118,907 02	.....	.....	.....
Neponset Bridge, rebuilding	1,987 84	.....	.....	.....
Summer Street Bridge	252 47	.....	.....	.....
Warren Bridge	751 65	.....	.....	.....
Ferryboat "General Sumner," repairing	500 00	.....	.....	.....
Ferry Improvements	15 60	.....	.....	.....
Ferry Landings, repairs	48,111 95	.....	.....	.....
New Ferryboat	61,870 69	.....	.....	.....
Street Lighting equipment	299,735 53	.....	.....	.....
Old Colony avenue, construction of	17,027 91	.....	.....	.....
Tunnel under railroad tracks between Boylston and Green streets, Jamaica Plain	20,000 00	.....	.....	.....
Land and Buildings, Refuse stations	.....	.....	.....	.....
Refuse destructor site, Spectacle Island	.....	.....	.....	.....
Separate systems of drainage	183,717 38	.....	.....	.....
Sewerage Works	89,286 67	.....	.....	.....
High Pressure Fire Service	143,315 77	.....	.....	.....
Memorial Fountain, Post Office square	2,000 00	.....	.....	.....
Rapid Transit:				
Rapid Transit	3,432 94	.....	.....	.....
Rapid Transit Interest and Sinking Fund	109 97	173,257 77	.....	.....
Boston Tunnel and Subway	246,853 12	.....	.....	.....
Boylston Street Subway	434,523 61	88 00	.....	.....
Cambridge Connection	81,855 69	465 72	.....	.....
Dorchester Tunnel	311,811 83	.....	.....	.....
East Boston Tunnel Extension	212,717 85	.....	.....	.....
Carried forward	$6,281,859 31	$1,995,537 79	.....	$408,513 49

Appropriations.— *Continued.*

Transfers from.	Transfers to.	Total Credits.	May Draft.	Expenditures for 1912–13.	Balances Unexpended.	Loans authorized but not issued.
$7,925 66	$129,725 66	$5,671,189 95	$120,023 36	$2,112,144 55	$3,559,045 40	$432,500 00
.....	.....	.....	2,400 00	5,274 92	($5,274.92 to be provided for.)	
.....	.....	50,275 85	.....	.....	50,275 85	
.....	.....	37,814 69	.....	.....	37,814 69	115,000 00
.....	.....	244,232 37	.....	.....	244,232 37	
.....	.....	1,937 61	.....	35 90	1,901 71	
.....	336,637 00	336,637 00	10,362 97	12,982 79	323,654 21	95,000 00
257,138 66						
79,498 34						
.....	.....	2,898 01	.....	.....	2,898 01	
.....	.....	683 13	.....	.....	683 13	
.....	.....	9,445 00	.....	.....	9,445 00	
.....	.....	118,907 02	40,364 94	64,068 04	54,838 98	63,000 00
.....	.....	1,987 84	.....	.....	1,987 84	
.....	.....	252 47	.....	252 47		
.....	.....	751 65	.....	.....	751 65	
.....	.....	500 00	.....	.....	500 00	
.....	.....	15 60	.....	.....	15 60	
.....	.....	48,111 95	8,058 58	17,128 66	30,983 29	
.....	.....	61,870 69	29 80	20,339 08	41,531 61	
.....	.....	299,735 53	1,292 50	1,821 50	297,914 03	
.....	.....	17,027 91	.....	.....	17,027 91	
.....	.....	20,000 00	.....	.....	20,000 00	
.....	.....	.....	.....	.....	.....	150,000 00
.....	.....	.....	.....	.....	.....	15,000 00
.....	.....	183,717 38	35,570 39	107,427 95	76,289 43	405,000 00
.....	.....	89,286 67	34,206 69	114,813 14	($25,526.47 to be provided for.)	325,000 00
.....	.....	143,315 77	1,201 07	4,260 99	139,054 78	
.....	.....	2,000 00	.....	.....	2,000 00	
.....	.....	3,432 94	621 11	2,536 75	896 19	141,000 00
.....	.....	173,367 74	88,379 24	88,414 24	84,953 50	
.....	.....	246,853 12	.....	1,077 17	245,775 95	
.....	.....	434,611 61	23,550 52	28,327 63	406,283 98	
.....	.....	82,321 41	46,952 88	114,045 98	($31,724.57 to be provided for.)	
.....	.....	311,811 83	3,220 45	8,388 91	303,422 92	
.....	.....	212,717 85	192 00	555 78	212,162 07	
$344,562 66	$466,362 66	$8,807,710 59	$416,426 50	$2,703,896 45	$6,166,340 10	$1,741,500 00

Loan, Revenue and Special

OBJECT OF APPROPRIATIONS.	Balances from 1911–12.	Revenue received during 1912–13.	Loans issued in 1912–13.	Appropriations, 1912–13.
Brought forward	$6,281,859 31	$1,995,537 79	.....	$408,513 49
School Committee:				
High School of Commerce and School Administration Building	23,861 27	.....	.....	.....
Land and Buildings for Schools	676,071 03	.....	.....	421,000 00
Sewerage Charges, Repayment of	212 78	.....	.....	.....
Sidewalk Assessments, Repayment of	1,867 06	.....	.....	.....
South Union Station (Chap. 516, Acts 1896)	.....	.....	.....	.....
Street Laying-Out Department:				
Arlington street extension	.....	.....	.....	.....
Atlantic avenue extension (Chap. 466, Acts 1899),	8,635 08	.....	.....	.....
Blandford and Beacon Streets Passageway	2,500 00	.....	.....	.....
Geneva avenue, from Bowdoin street to Columbia road	50,000 00	.....	.....	.....
Hyde Park avenue, from Ashland street to Hyde Park line	8,474 86	.....	.....	.....
Norfolk Street Widening	.....	.....	.....	.....
Pleasant Street Widening	.....	.....	.....	.....
Thacher Street Extension	1,100 00	.....	.....	.....
Tyler Street Extension	700 00	.....	.....	.....
Union Park street	75,000 00	.....	.....	.....
Washington street, West Roxbury (Chap. 574, Acts 1907)	8,051 10	.....	.....	.....
Westminster Street Extension	1,100 00	.....	.....	.....
Water Service [1]	64,521 97	*1,250,350 11	.....	.....
County of Suffolk:				
East Boston District Court, Temporary Quarters	2,200 00	.....	.....	.....
Naturalization fees	2,862 00	.....	.....	.....
Penal Institutions Department:				
Deer Island improvements	35,547 32	.....	.....	.....
House of Correction:				
Machinery and materials for manufacturing,	36,008 01	4,360 62	.....	.....
Jail, Furnishings	1,500 00	.....	.....	.....
Registry of Deeds, fireproof bookcases, etc.	571 46	.....	.....	.....
	$7,282,643 25	$3,250,248 52	.....	$829,513 49
			Less to be provided for	.....

[1] See page 24.

* Income to the amount of $4,434.20 credited to City Loans, redemption of to pay, Hyde Park water debt.

Appropriations.— *Concluded.*

Transfers from.	Transfers to.	Total Credits.	May Draft.	Expenditures for 1912–13.	Balances Unexpended.	Loans authorized but not issued.
$344,562 66	$466,362 66	$8,807,710 59	$416,426 50	$2,703,896 45	$6,166,340 10	$1,741,500 00
.....	.....	23,861 27	5,862 00	5,913 75	17,947 52	550,000 00
.....	.....	1,097,071 03	53,599 43	193,746 57	903,324 46	500,000 00
.....	.....	212 78	.....	.....	212 78	
.....	.....	1,867 06	.....	.....	1,867 06	
.....	.....	.....	.....	.....	.....	425,000 00
.....	.....	.....	.....	.....	.....	364,000 00
.....	.....	8,635 08	.....	.....	8,635 08	
.....	.....	2,500 00	.....	.....	2,500 00	
.....	.....	50,000 00	.....	.....	50,000 00	
.....	.....	8,474 86	.....	350 00	8,124 86	
.....	.....	.....	.....	.....	.....	150,000 00
.....	.....	.....	.....	.....	.....	900,000 00
.....	.....	1,100 00	.....	.....	1,100 00	
.....	.....	700 00	.....	.....	700 00	
.....	.....	75,000 00	9,354 00	38,951 00	36,049 00	
.....	.....	8,051 10	.....	.....	8,051 10	
.....	.....	1,100 00	.....	.....	1,100 00	
.....	.....	1,314,872 08	96,684 20	235,198 85	1,079,673 23	
.....	.....	2,200 00	292 70	1,790 33	409 67	
.....	.....	2,862 00	.....	.....	2,862 00	
.....	.....	35,547 32	1,056 07	4,577 99	30,969 33	
.....	.....	40,368 63	1,747 67	7,768 95	32,599 68	
.....	.....	1,500 00	64 83	1,183 74	316 26	
.....	.....	571 46	.....	145 66	425 80	
$344,562 66	$466,362 66	$11,484,205 26	$585,087 40	$3,193,523 29	$8,353,207 93	$4,630,500 00
.....					62,525 96	
					$8,290,681 97	

TRUST FUNDS, ETC.

	Balances from 1911–12.	Revenue received during 1912–13.
Boston and Eastern Electric Railroad Company Tunnel Fund	$10,258 10	$63 98
Fitzgerald Firemen's Gold Medal Fund, Income	215 75	.....
John Foster Trust Fund	492 26	1 92
Franklin Fund	9,632 18	45 37
Franklin Union	15,397 58	5,601 32
George B. Hyde Bequest	2,795 95	.....
Hospital Department:		
Patrick A. Collins Memorial Library Fund	1,117 61	6 93
Wyman Building Fund	5 45	.....
Children's Institutions Department:		
Sawyer Marcella Street Home Fund, Income	329 58	1 75
Ellen C. Johnson Bequest	1,246 62	52 50
Library Department:		
Trust Funds Income	15,964 82	5,973 00
Hyde Park Library Building Fund	4,891 53	21 82
Patrick F. Sullivan Library Fund	1,940 88	12 60
George F. Parkman Fund, Income	51,193 87	27,043 03
Phillips Street Fund, Income	1,826 56	.....
Police Charitable Fund, Income	1,897 55	2,837 38
Public Grounds Department:		
Tudor Bequest	296 84	.....
Randidge Trust Fund, Income	1,318 16	.....
School Committee:		
Bowdoin Dorchester School Fund, Income	345 05	.....
Eastburn School Fund, Income	2,612 10	200 00
Franklin Medal Fund, Income	275 23	17 50
Gibson School Fund, Income	4,119 33	273 50
Horace Mann School Fund, Income	664 47	19 25
Teachers' Waterston Fund, Income	502 84	.....
Totals	$129,340 31	$42,171 85

TRUST FUNDS, ETC.

Transfers from.	Transfers to.	Total Credits.	May Draft.	Expenditures for 1912–13.	Balances Unexpended.
.....	.....	$10,322 08	$195 00	$254 05	$10,068 03
.....	.....	215 75	.....	.....	215 75
.....	.....	494 18	.....	.....	494 18
.....	.....	9,677 55	47 12	2,080 99	7,596 56
.....	.....	20,998 90	1,889 21	12,857 63	8,141 27
.....	.....	2,795 95	.....	.....	2,795 95
.....	.....	1,124 54	10 75	312 50	812 04
.....	.....	5 45	.....	.....	5 45
.....	.....	331 33	.....	27 23	304 10
.....	.....	1,299 12	.....	.....	1,299 12
.....	.....	21,937 82	675 27	3,016 62	18,921 20
.....	.....	4,913 35	.....	.....	4,913 35
.....	.....	1,953 48	430 97	430 97	1,522 51
$78,000 00	.....	236 90	.....	.....	236 90
.....	.....	1,826 56	.....	.....	1,826 56
.....	.....	4,734 93	629 50	2,508 00	2,226 93
.....	.....	296 84	.....	.....	296 84
.....	.....	1,318 16	.....	.....	1,318 16
.....	.....	345 05	.....	.....	345 05
.....	.....	2,812 10	.....	.....	2,812 10
.....	.....	292 73	.....	.....	292 73
.....	.....	4,392 83	.....	.....	4,392 83
.....	.....	683 72	105 90	127 08	556 64
.....	.....	502 84	.....	.....	502 84
$78,000 00	.....	$93,512 16	$3,983 72	$21,615 07	$71,897 09

REFUNDS, ETC.

OBJECTS.	Balances from 1911–12.	Revenue received during 1912–13.
Duplicates and Overpayments	$34,214 55	$6,538 37
Liquor Licenses	.....	568 15
Refunded Taxes	.....	2,484 57
Refunded Sidewalk Assessments	.....	60 75
Residue from Tax Sales, etc.	8,817 07	.....
Tax Titles	158 02	.....
	$43,189 64	$9,651 84

RECAPITULATION.

	Balances from 1911–12.	Revenue received during 1912–13.	Loans issued in 1912–13.	Appropriations, 1912–13.
Regular Department Appropriations	$140,984 81	$33,818 75	.....	$24,821,076 30
Loan, Revenue and Special Appropriations	7,282,643 25	3,250,248 52	.....	829,513 49
Trust Funds, etc.	129,340 31	42,171 85	.....	.....
Refunds, etc.	43,189 64	9,651 84	.....	.....
	$7,596,158 01	$3,335,890 96	.....	$25,650,589 79
Less to be provided for				.....

REFUNDS, ETC.

Transfers from.	Transfers to.	Total Credits.	May Draft.	Expenditures for 1912–13.	Balances Unexpended.
.....	.....	$40,752 92	$1,429 77	$6,417 85	$34,335 07
.....	.....	568 15	158 77	568 15	
.....	.....	2,484 57	329 64	2,484 57	
.....	.....	60 75	.....	60 75	
.....	.....	8,817 07	.....	.....	8,817 07
.....	.....	158 02	.....	.....	158 02
.....	.....	$52,841 48	$1,918 18	$9,531 32	$43,310 16

RECAPITULATION.

Transfers from.	Transfers to.	Total Credits.	May Draft.	Expenditures for 1912–13.	Balances Unexpended.	Loans authorized but not issued.
$45,800 00	$2,000 00	$24,952,079 86	$1,944,717 57	$5,933,539 88	$19,018,539 98	
344,562 66	466,362 66	11,484,205 26	585,087 40	3,193,523 29	8,353,207 93	$4,630,500 00
78,000 00	.....	93,512 16	3,983 72	21,615 07	71,897 09	
.....	.....	52,841 48	1,918 18	9,531 32	43,310 16	
$468,362 66	$468,362 66	$36,582,638 76	$2,535,706 87	$9,158,209 56	$27,486,955 16	$4,630,500 00
.....					62,525 96	
					$27,424,429 20	

PUBLIC WORKS DEPARTMENT—SEWER AND WATER DIVISION, WATER SERVICE.

	Appropriations for 1912–13.	May Draft.	Expenditures for 1912–13.	Balances Unexpended.
Current Expenses.....	$865,000 00	$51,742 44	$180,569 63	$684,430 37
Interest.....	138,510 00	44,495 06	53,855 06	84,654 94
	$1,003,510 00	$96,237 50	$234,424 69	$769,085 31
Refunded Rates.....	.....	446 70	774 16	
	.....	$96,684 20	$235,198 85	

TRANSFER OF APPROPRIATIONS, 1912–13.

From the Appropriation for	To the Appropriation for	Amounts.	Totals.
	Bath Department:		
Reserve Fund	Bathhouse, Charlestown.	.....	$10,000 00
	Fire Department:		
Reserve Fund	Fire Station, Oak square and Faneuil Section.	.....	16,000 00
	Library Department:		
Reserve Fund	Branch Library Charlestown.	.....	12,200 00
	Mayor:		
Reserve Fund	Office expenses, etc.	.....	2,000 00
	Park Department:		
Reserve Fund	Castle Island, repairs on piers.	.....	4,100 00
Columbus Avenue Playground, grading and gateways.	Playgrounds, improvements.	$794 38	
Marine Park, pier head, completion of.	Playgrounds, improvements.	1,631 28	
Recreation Ground, M, N, East Eighth, East Ninth streets, and Columbia road.	Playgrounds, improvements.	5,000 00	
Wood Island Park, band stand	Playgrounds, improvements.	500 00	
			7,925 66
Reserve Fund	Wood Island Park, locker building.	.....	1,500 00
George F. Parkman Fund, income,	Zoological Garden and Aquarium.	.....	53,000 00
	Public Grounds Department:		
George F. Parkman Fund, income,	Boston Common and Public Garden, irrigation system, etc.	.....	25,000 00
	Public Works Department:		
Chelsea North Temporary Bridge.	Chelsea Bridge, North	$257,138 66	
Chelsea South Temporary Bridge.	Chelsea Bridge, North	79,498 34	
			336,637 00
			$468,362 66

CITY AND COUNTY FUNDED DEBT.

Gross funded debt December 31, 1911			$115,859,989 33
Hyde Park debt assumed by annexation January 1, 1912,			753,850 00
			$116,613,839 33
Add funded debt issued in 1912:			
Rapid transit debt			500,000 00
			$117,113,839 33
Deduct funded debt paid in 1912:			
City debt		$1,576,475 00	
Rapid transit debt		6,000 00	
County debt		8,000 00	
Cochituate water debt . . .		275,000 00	
Hyde Park water debt . . .		31,500 00	
			1,896,975 00
Gross funded debt April 30, 1912			*$115,216,864 33
Sinking Funds December 31, 1911 .		$41,797,590 38	
Receipts during 1912		891,141 16	
		$42,688,731 54	
Payments during 1912		1,793,370 34	
		$40,895,361 20	
Betterments, etc., the payments of which are pledged to the payment of debt:			
Betterments, etc. . .	$476,636 29		
Blue Hill and other avenues, assessments .	143,057 14		
Highways, Making of, assessments . . .	506,526 02		
	$1,126,219 45		
Premium on loans . .	63,786 51		
		1,190,005 96	
Total redemption means April 30, 1912			42,085,367 16
Net funded debt April 30, 1912			$73,131,497 17

	Gross Debt.	Sinking Funds, etc.	Net Debt.
City debt . . .	$89,531,331 00	$35,427,032 08	$54,104,298 92
County debt . . .	*3,866,333 33	1,469,154 69	2,397,178 64
Water debt . . .	3,420,500 00	2,698,710 16	721,789 84
	$96,818,164 33	$39,594,896 93	$57,223,267 40
Rapid transit debt .	18,398,700 00	2,490,470 23	15,908,229 77
	$115,216,864 33	$42,085,367 16	$73,131,497 17

*Includes $537,333.33 issued by the Commonwealth under chapter 534 of the Acts of 1906.

GROSS FUNDED DEBT.

	City Debt.	County Debt.	Water Debt.	Rapid Transit Debt.	Total.
April 30, 1912.....	$89,531,331 00	$3,866,333 33	$3,420,500 00	$18,398,700 00	*$115,216,864 33
December 31, 1911.....	90,836,456 00	3,874,333 33	3,244,500 00	17,904,700 00	115,859,989 33
Increase.....	† $1,276,125 00	† $8,000 00	$176,000 00	$494,000 00	† $643,125 00

* Includes $722,350, Hyde Park debt assumed by annexation.
† Decrease.

NET FUNDED DEBT.

	City Debt.	County Debt.	Water Debt.	Rapid Transit Debt.	Total.
April 30, 1912.....	$54,104,298 92	$2,397,178 64	$721,789 84	$15,908,229 77	$73,131,497 17
December 31, 1911.....	54,493,423 84	2,429,797 72	318,503 70	15,592,239 45	72,833,964 71
Increase.....	*$389,124 92	*$32,619 08	$403,286 14	$315,990 32	$297,532 46

* Decrease.

CITY AND COUNTY FUNDED DEBT.

April 30, 1912.

Total Funded Debt, City and County			* $115,216,864 33
Less Special Loans (outside of limit) . .	$58,343,500 00		
Water Debt . .	3,420,500 00		
County Debt (outside of limit) . . .	3,458,333 33		
			65,222,333 33
			$49,994,531 00
Sinking Funds		$40,895,361 20	
Less Special Loans Sinking Funds . .	$18,608,149 07		
Water Sinking Fund,	2,698,710 16		
County Courthouse Sinking Fund .	1,469,154 69		
		22,776,013 92	
		$18,119,347 28	
Premium on Loans		63,786 51	
			18,183,133 79
Debt, excluding debts outside of limit and deducting Sinking Funds for said debt			$31,811,397 21

RIGHT TO BORROW.

April 30, 1912.

Right to borrow, under chapter 93, Acts of 1891, as estimated February 13, 1912		$3,599,105 28
Less Loans authorized since (inside debt limit):		
March 27, 1912, Arlington Street Extension	$364,000 00	
March 27, 1912, Separate Systems of Drainage	400,000 00	
March 27, 1912, Consumptives' Hospital Department, Childrens' Hospital .	50,000 00	
April 3, 1912, Land and Buildings for Schools	500,000 00	
April 10, 1912, Land and Buildings, Refuse Stations	150,000 00	
April 10, 1912, Refuse Destructor Site, Spectacle Island	15,000 00	
April 23, 1912, Highways, Making of .	300,000 00	
April 23, 1912, Sewerage of Works .	150,000 00	
April 29, 1912, Sewerage Works, South End District	175,000 00	
		2,104,000 00
Right to borrow April 30, 1912		$1,495,105 28

*Includes $537,333.33 issued by the Commonwealth under chapter 534 of the Acts of 1906.

LOANS AUTHORIZED, BUT NOT ISSUED.

April 30, 1912.

Date of Order.	Object.	Inside of Debt Limit.	Outside of Debt Limit.
March 29, 1898...	South Union Station (Chap. 248, Acts 1898).	$425,000 00	
May 26, 1898....	Cambridge Bridge (Chap. 467, Acts 1898).	.....	*
June 1, 1899	Sewerage Charges, Repayment of (Chap. 450, Acts 1899).	.....	†
June 2, 1899.....	Atlantic Avenue Extension (Chap. 466, Acts 1899).	.....	‡
June 27, 1902....	Boston Tunnel and Subway (Chap. 534, Acts 1902).	.....	§
March 16, 1905...	Rapid Transit (Chap. 187, Acts 1905),	.....	$141,000 00
June 23, 1906....	Rapid Transit, Cambridge Connection (Chap. 520, Acts 1906).	.....	‖
July 26, 1907.....	Franklin Square, Sand Gardens and Gymnastic Apparatus.	2,500 00	
June 28, 1907....	Riverbank Subway (Chap. 573, Acts 1907).	.....	¶
June 6, 1910.....	High School of Commerce and School Administration Building (Chap. 446, Acts 1909).	300,000 00	
July 27, 1910.....	Broadway Bridge.....	115,000 00	
July 3, 1911.....	High School of Commerce and School Administration Building (Chap. 446, Acts of 1909).	250,000 00	
August 16, 1911..	East Boston Court House and Police Station.	60,000 00	
October 3, 1911..	Separate Systems of Drainage.....	5,000 00	
October 21, 1911..	Meridian Street Bridge.....	63,000 00	
Nov. 14, 1911....	Norfolk Street Widening.....	150,000 00	
Nov. 14, 1911....	Pleasant Street Widening (Chap. 591, Acts of 1911).	.....	900,000 00
Dec. 30, 1911....	Municipal Building, South Boston..	20,000 00	
July 20, 1911.....	Boylston Street Subway (Chap. 741, Acts 1911).	.....	**
	Carried forward.....	$1,390,500 00	$1,041,000 00

* No limit to amount. Borrowed to date $1,567,900.

† Limited to amount required to repay all sewerage charges collected by the city under chapter 426, Acts 1897. Borrowed to date $415,000.

‡ No limit to amount. Borrowed to date $547,900.

§ No limit to amount. Borrowed to date $8,496,700.

‖ No limit to amount. Borrowed to date $1,300,000.

¶ No limit to amount. Borrowed to date $505,000.

** No limit to amount.

LOANS AUTHORIZED, BUT NOT ISSUED.— *Concluded.*

Date of Order.	Object.	Inside of Debt Limit.	Outside of Debt Limit.
	Brought forward	$1,390,500 00	$1,041,000 00
July 20, 1911	Dorchester Tunnel (Chap. 741, Acts 1911).	.....	*
July 20, 1911	East Boston Tunnel Extension (Chap. 741, Acts 1911).	.....	†
February 3, 1912	Chelsea Bridge North	95,000 00	
March 27, 1912	Arlington Street Extension	364,000 00	
March 27, 1912	Separate Systems of Drainage	400,000 00	
March 27, 1912	Consumptives' Hospital Department, Children's Hospital	50,000 00	
April 3, 1912	Land and Buildings for Schools	500,000 00	
April 10, 1912	Land and Buildings, Refuse Stations,	150,000 00	
April 10, 1912	Refuse Destructor Sites, Spectacle Island.	15,000 00	
April 23, 1912	Highways, Making of	300,000 00	
April 23, 1912	Sewerage Works	150,000 00	
April 29, 1912	Sewerage Works, South End District.	175,000 00	
		$3,589,500 00	$1,041,000 00
	Inside debt limit $3,589,500 00		
	Outside debt limit ... 1,041,000 00		
	$4,630,500 00		

* No limit to amount. Borrowed to date $300,000.
† No limit to amount. Borrowed to date $200,000.

[Document 67 — 1912.]

CITY COLLECTOR'S

MONTHLY REPORT

FOR THE MONTH OF

APRIL, 1912.

Collecting Department,
Boston, May 1, 1912.

To the Mayor and City Auditor of the City of Boston:

Sirs,— The undersigned, in compliance with chapter 14, section 6, of the Revised Ordinances of 1898, herewith presents a report for the month which ended April 30, 1912, of all moneys received by him, and the disposition thereof, and of the accounts upon which such moneys have been received.

Respectfully submitted,

Bowdoin S. Parker,
City Collector.

	Receipts in April, 1912.		Total Receipts for three months ended April 30, 1912.	
REVENUE TO BE CREDITED TO APPROPRIATIONS:				
Abolishment of Grade Crossings.....	$11,670 82		$15,299 85	
Cemetery Department:				
Interest on French Fund,	200 00		200 00	
Evergreen Cemetery....	147 25		147 25	
Mt. Hope Cemetery.....	1,196 77		1,196 77	
Dorchester North Cemetery.....	27 25		27 25	
Dorchester South Cemetery.....	6 00		6 00	
City Record, 1912–13.....	130 15		269 40	
" " 1911–12.....	9 00		397 80	
City Documents, 1912–13,	1 00		3 00	
Consumptives' Hospital Department, 1912–13,	21 30		64 20	
Childrens' Institutions Department:				
Suffolk School for Boys, 1912–13.....	664 70		872 70	
Parental School, 1912–13	417 92		417 92	
Eastburn School Fund, Income	200 00		200 00	
Ellen C. Johnston Fountain Fund, Income....	52 50		52 50	
Franklin Medal Fund.....	17 50		17 50	
Franklin Union, A. Carnegie Donation.....	520 00		5,520 00	
Gibson School Fund Income.....	273 50		273 50	
Horace Mann School Fund Income.....	19 25		19 25	
Carried forward.....	$15,574 91	.....	$24,984 89	

	Receipts in April, 1912.		Total Receipts for three months ended April 30, 1912.	
Brought forward	$15,574 91	.....	$24,984 89	
Hospital Department:				
Income on Trust Funds,	727 50		727 50	
Reimbursement for amount paid for Special Nurses	72 00		72 00	
Library Department:				
1912–13	2,500 00		5,000 00	
Library Department Trust Fund Income	5,973 00		5,973 00	
Park Department:				
1912–13	527 20		745 91	
Police Department:				
1912–13	460 20		887 53	
1911–12	.....	.....	575 25	
Police Charitable Fund Income	2,837 38		2,837 38	
Sawyer Marcella Street Home Fund Income	1 75		1 75	
Printing Department:				
Printing, etc., 1912–13	9,428 30		22,336 72	
" 1911–12	66 15		5,750 08	
Postage, 1912–13	717 22		1,413 08	
" 1911–12	12 00		1,978 49	
Sale Type Dross, 1912–13,	.....	.....	27 69	
Sale of Waste Paper, 1912–13	.....	.....	16 44	
Sale of Old Press, 1912–13,	40 00		40 00	
Public Grounds Department	91 49		91 49	
French Fund	100 00		100 00	
Carried forward	$39,129 10	.....	$73,559 20	

	Receipts in April, 1912.		Total Receipts for three months ended April 30, 1912.
Brought forward	$39,129 10		$73,559 20
Gypsy and Brown-tail Moths, Suppression:			
1911	98 39		594 51
1910	38 49		208 05
1909			6 90
1908	1 39		83 34
1907			2 53
Public Buildings, 1912–13	60 00		60 00
Rapid Transit, Interest and Sinking Fund:			
Rent, Subway, 1912–13	49,980 40		49,980 40
Rent, Subway alterations, 1912–13	2,957 59		2,957 59
Tolls, East Boston Tunnel, 1912–13			33,483 18
Rapid Transit, Cambridge Connection, 1912–13	420 90		465 72
Rents, 1912–13	1,562 35		1,562 35
Rapid Transit, Boston Tunnel and Subway:			
Rents, 1912–13	85,274 25		85,274 25
Rapid Transit, Boylston Street Subway	88 00		88 00
Reserve Fund, 1912–13	257 83		403 78
Public Works Department:			
Central Office, 1912–13	9 40		9 40
Paving Service:			
Inspectors' Services, 1912–13			251 00
1911–12			437 50
Carried forward	$179,878 09		$249,427 70

	Receipts in April, 1912.		Total Receipts for three months ended April 30, 1912.
Brought forward.....	$179,878 09	.....	$249,427 70
Paving Service:			
Sale of Edgestones, 1911–12.....	.....	.....	125 30
Labor and Material, 1912–13.....	13 73		2,292 95
1911–12.....	396 69		1,708 23
1910–11.....	.....	.....	73 09
Artificial Sidewalk, 1911–12.....	.....	.....	122 30
Teaming, 1911–12....	.....	.....	5 00
Proportional share cost, 1912–13.....	138 03		138 03
1911–12.....	.....	.....	710 74
Material, 1912–13....	.....	.....	39 63
Sanitary Service, 1912–13.....	3,732 47		12,945 66
1911–12.....	.....	.....	301 59
Sewer Service:			
Labor and Material, 1912–13.....	11 05		908 75
1911–12.....	.....	.....	220 50
Inspector's services, 1912–13.....	126 00		126 00
Board of horse, 1912–13.....	.....	.....	242 00
Water Service:			
Water Rates, 1912....	440,005 51		1,181,252 68
" " 1911....	3,603 44		56,568 43
" " 1910....	10 00		171 90
Hyde Park:			
Water Rates, 1911..	.....	.....	540 36
Carried forward.....	$627,915 01	.....	$1,507,920 84

	Receipts in April, 1912.		Total Receipts for three months ended April 30, 1912.	
Brought forward.....	$627,915 01	.....	$1,507,920 84	
Water Service:				
Hyde Park:				
Fees.....	.....	.....	12 50	
Off and On for non-payment.....	.....	.....	2 00	
Off and On for non-payment.....	82 00		216 00	
Fees.....	399 10		2,167 15	
Miscellaneous:				
Off and On for repairs, 1912–13....	375 00		976 00	
Labor and Material, 1912–13.....	882 82		1,561 14	
1911–12.....	.....	.....	1,709 45	
Elevator and Standpipes, 1912–13....	122 73		565 45	
1911–12....	.....	.....	380 80	
Service Pipes and Repairs, 1912–13..	3,960 46		5,756 64	
1911–12....	.....	.....	410 59	
Sale of Mdse., 1911–12.....	.....	.....	163 32	
Sale of Material, 1912–13.....	.....	.....	1,290 93	
Interest on Bank Deposits, 1912–13,	20 27		68 20	
Sale of Auto, 1912–13.....	.....	.....	110 00	
Rent, W. Roxbury Pumping Station,	.....	.....	769 27	
Miscellaneous, 1911–12.....	.....	.....	91 50	
		$633,757 39		$1,524,171 78
Carried forward.....	.....	$633,757 39	.....	$1,524,171 78

	Receipts in April, 1912.		Total Receipts for three month ended April 30, 1912.	
Brought forward	.....	$633,757 39	.....	$1,524,171 78
COUNTY OF SUFFOLK.				
M. M., 1911–12	.....	.....	$1,598 20	
Edgestones, 1912–13	$1,200 75		2,748 02	
" 1911–12	.....	.....	14 40	
		1,200 75		4,360 62
SINKING FUNDS.				
Betterments:				
Blue Hill and Other Avenues:				
Columbus Avenue, 1902–03	$75 13		$317 77	
Interest on Columbus Avenue	41 35		126 31	
Huntington Avenue, 1903–04	82 63		89 01	
Interest on Huntington Avenue	45 91		49 46	
Belgrade Avenue, 1907–08	18 88		113 52	
Interest on Belgrade Avenue	6 05		35 93	
Hyde Park Avenue, 1907–08	96 02		496 85	
Interest on Hyde Park Avenue	7 14		44 66	
Dorchester Street, 1906–07	.....	.....	67 68	
Interest on Dorchester Street	.....	.....	17 38	
Highways, Making of:				
Sewer Assessments, 1904–05	24 63		64 11	
Interest on Sewer Assessments	13 69		35 63	
Carried forward	$411 43	$634,958 14	$1,458 31	$1,528,532 40

	Receipts in April, 1912.		Total Receipts for three months ended April 30, 1912.	
Brought forward	$411 43	$634,958 14	$1,458 31	$1,528,532 40
Construction of Streets:				
1912–13	2,918 08		3,218 08	
1911–12	777 42		4,321 26	
1910–11	47 48		668 78	
1909–10	30 21		344 12	
1908–09	157 80		823 72	
1907–08	2,354 83		2,772 68	
1906–07	122 74		881 61	
1905–06	37 27		416 17	
1904–05	35 05		206 75	
1903–04	229 44		775 63	
1902–03	284 64		753 14	
1901–02	18 21		59 82	
1900–01	34 05		189 23	
Interest on Construction of Streets	732 37		2,089 49	
Hospital Estate, Massachusetts Avenue:				
Rents, 1912–13	50 07		201 07	
Public Lands, 1912–13	25 00		25 00	
Sewerage Works:				
1912–13	682 88		2,790 48	
1911–12	.....	.....	346 65	
1910–11	9 93		208 70	
1909–10	356 01		2,009 99	
1908–09	146 62		623 52	
1907–08	189 35		1,046 09	
1906–07	237 38		1,279 12	
Carried forward	$9,888 26	$634,958 14	$27,509 41	$1,528,532 40

	Receipts in April, 1912.		Total Receipts for three months ended April 30, 1912.	
Brought forward	$9,888 26	$634,958 14	$27,509 41	$1,528,532 40
1905–06	94 74		687 29	
1904–05	291 12		985 52	
1903–04	131 30		297 52	
1902–03	27 06		639 46	
1901–02	47 17		339 96	
1900–01	41 59		313 23	
1899–1900	.....	.....	56 15	
Interest on Sewerage Works	497 15		2,515 10	
Separate System of Drainage, 1912–13	218 69		1,220 69	
1911–12	404 40		1,086 35	
Interest on ditto	17 66		32 32	
Rapid Transit:				
Boston Tunnel and Subway:				
Rents, 1912–13	3,366 17		9,366 17	
Land and Buildings for Schools, 1912–13	.....	.....	818 22	
Rents, 1912–13	38 50		77 45	
		15,063 81		45,944 84
SPECIAL FUNDS.				
Charles River Embankment, 1911–12	$750 00		$4,608 68	
Interest on Charles River Embankment	20 00		97 29	
Duplicate and Overpayments	1,206 64		6,519 70	
Hyde Park:				
Duplicate and Overpayments	.....	.....	18 67	
Carried forward	$1,976 64	$650,021 95	$11,244 34	$1,574,477 24

	Receipts in April, 1912.		Total Receipts for three months ended April 30, 1912.	
Brought forward	$1,976 64	$650,021 95	$11,244 34	$1,574,477 24
Dorchester North Cemetery Trust Fund	123 50		242 00	
Dorchester South Cemetery Trust Fund	48 00		184 00	
Evergreen Cemetery Trust Fund	417 50		841 50	
Fairview Cemetery Trust Fund	150 00		150 00	
Mt. Hope Cemetery Trust Fund	772 00	3,487 64	1,556 00	14,217 84
GENERAL REVENUE.				
Bath Department, 1912–13	$1,952 52		$4,377 06	
Rents, 1912–13	16 00		156 34	
Building Department, 1911–12	42 50		42 50	
Cemetery Department:				
Bennington Street Cemetery	.....	.....	21 00	
Central Cemetery	15 00		15 00	
Dorchester North Cemetery	30 00		98 00	
Dorchester South Cemetery	6 00		14 00	
Evergreen Cemetery	425 75		805 25	
Granary Burial Ground,	.....	.....	15 00	
Mt. Hope Cemetery	2,156 65		5,430 65	
Phipps Street Cemetery	3 00		9 00	
Fairview Cemetery	556 50		961 50	
Westerly Cemetery	5 00		5 00	
Carried forward	$5,208 92	$653,509 59	$11,950 30	$1,588,695 08

	Receipts in April, 1912.		Total Receipts for three months ended April 30, 1912.	
Brought forward.....	$5,208 92	$653,509 59	$11,950 30	$1,588,695 08
City Clerk Department....	634 30		1,976 35	
Hearings, 1912–13.....	8 89		93 35	
Collecting Department, Fees and Charges.....	2,613 35		4,927 47	
Consumptives' Hospital Department:				
1912–13.....	18 48		227 70	
From State, 1911–12....	.....	.....	11,677 53	
Election Department, 1912–13.....	113 66		113 66	
Finance Commission, 1912–13.....	75 00		75 00	
Fire Department, 1912–13,	162 00		349 50	
Fence Viewers, 1912–13....	.....	.....	5 00	
Gypsy and Brown-tail Moths, from Commonwealth, 1912–13.....	.....	.....	20,000 00	
Hay Scales, 1912–13.....	11 40		42 06	
Health Department:				
Sales, etc., 1912–13.....	57 00		141 55	
Quarantine, 1912–13....	1,868 00		2,756 00	
" 1911–12.....	.....	.....	237 00	
" 1910–11.....	.....	.....	24 00	
Inspection of Milk and Vinegar, 1912–13.....	68 00		186 50	
Hospital Department:				
Contagious Cases:				
1912–13.....	1,422 29		1,618 29	
1911–12.....	1,010 50		8,972 75	
1910–11.....	.....	.....	679 86	
Carried forward.....	$13,197 54	$653,509 59	$65,979 62	$1,588,695 08

	Receipts in April, 1912.		Total Receipts for three months ended April 30, 1912.	
Brought forward.....	$13,197 54	$653,509 59	$65,979 62	$1,588,695 08
Hospital Department:				
Paying patients, 1912–13,	5,038 15		6,956 44	
Sale of ambulance, 1912–13.....	.....	.....	50 00	
Sale of Old Horse, 1912–13.....	60 00		60 00	
Telephone Commission,	3 10		8 95	
Boston Almshouse and Hospital:				
1912–13.....	730 52		730 52	
1911–12.....	.....	.....	573 43	
1910–11.....	.....	.....	70 00	
Placing Out Department, 1912–13.....	107 75		163 25	
Steamer "Monitor," 1912–13.....	6 75		6 75	
Hyde Park, Miscellaneous:				
Jail Fines, House of Correction.....	.....	.....	120 00	
Interest on Miscellaneous Assessments.....	215 56		629 40	
Library Department, 1912–13.....	607 84		607 84	
Liquor Licenses, 1912–13..	1,361,885 69		1,366,531 77	
" " 1911–12..	.....	.....	339 06	
Licensing Board, 1912–13..	11,374 00		12,035 00	
Market Department.....	11 43		47 31	
Rents, 1912–13.....	30,747 00		30,747 00	
Mayor.....	824 00		2,214 00	
Carried forward.....	$1,424,809 33	$653,509 59	$1,487,870 34	$1,588,695 08

	Receipts in April, 1912.		Total Receipts for three months ended April 30, 1912.	
Brought forward	$1,424,809 33	$653,509 59	$1,487,870 34	$1,588,695 08
Overseeing of the Poor....	1,734 04		4,505 15	
Hyde Park, 1911–12....	.....	.....	13 10	
Park Department:				
1912–13.....	52 88		242 43	
Rents, 1912–13.....	20 58		20 58	
Peddlers, 1912–13.....	375 00		525 00	
Public Buildings Department:				
1912–13.....	3 24		54 94	
Rents, 1912–13.....	2,083 58		2,675 66	
" 1911–12.....	183 36		274 44	
Police Department, 1912–13,	416 01		1,346 43	
Registry Department.....	784 00		1,935 75	
School Instructors:				
Tuition, 1912–13.....	1,096 44		3,562 77	
Tuition, 1911–12.....	9 00		385 29	
Dog Licenses, 1912–13...	153 00		282 00	
Income Smith Fund....	158 00		158 00	
Income Stoughton Fund,	106 00		106 00	
Refund Overpaid Salaries, 1912–13.....	5 00		62 67	
School Committee:				
Supplies and Incidentals, 1912–13.....	891 08		2,525 74	
1911–12.....	.....	.....	280 83	
Rents, 1912–13.....	123 20		420 01	
Schoolhouse Department, 1912–13.....	5 00		5 00	
Carried forward.....	$1,433,008 74	$653,509 59	$1,507,252 13	$1,588,695 08

	Receipts in April, 1912.		Total Receipts for three months ended April 30, 1912.	
Brought forward	$1,433,008 74	$653,509 59	$1,507,252 13	$1,588,695 08
Street Laying-Out Department.....	2,191 00		5,257 00	
Public Works Department:				
Ferry Service, Tolls, etc., 1912–13.....	8,896 11		24,465 51	
Rents, 1912–13.....	51 16		301 98	
Lighting Service, 1912–13.....	21 06		21 06	
Rents, 1912–13.....	100 00		300 00	
Paving Service:				
Assessments, 1911–12..	90 09		209 54	
" 1910–11..	334 90		534 51	
Permits, 1912–13.....	1,827 91		6,167 38	
" 1911–12.....	.....	.....	199 10	
Material, 1912–13....	1 00		1 00	
Crushed stone, 1911–12.....	2,847 27		2,847 27	
Cobblestones, 1912–13,	.....	.....	2 00	
Old Paving Blocks, 1912–13.....	.....	.....	2 00	
Interest on Paving Service.....	16 94		33 20	
Hyde Park Paving Service:				
Paving and edge-stones, 1911–12....	.....	.....	64 00	
Interest on Paving Service.....	.....	.....	1 13	
Sanitary Service:				
1912–13.....	762 94		2,102 94	
1911–12.....	.....	.....	560 56	
Carried forward	$1,450,149 12	$653,509 59	$1,550,322 31	$1,558,695 08

	Receipts in April, 1912.		Total Receipts for three months ended April 30, 1912.	
Brought forward.....	$1,450,149 12	$653,509 59	$1,550,322 31	$1,588,695 08
Sanitary Service:				
Fort Hill Wharf:				
Rents, 1912–13.....	15 00		45 00	
" 1911–12.....	.....	.....	71 00	
Hechts Wharf:				
Rents, 1911–12.....	15 00		15 00	
Street Cleaning Service, 1912–13.....	.....	.....	635 25	
Rents, 1912–13.....	50 00		100 00	
1911–12.....	.....	.....	50 00	
Sewer Service:				
Assessments, 1911–12,	41 02		41 02	
Entrance Fees, 1912–13,	1,075 98		1,662 66	
Sale of Old Granite Blocks, 1912–13....	.....	.....	25 00	
Junk, 1912–13.....	41 00		41 00	
Interest on Sewer Service.....	38 98		38 98	
Rents, 1912–13.....	10 00		10 00	
Hyde Park, Sewer Assessments, 1912–13,	.....	.....	27 00	
1911–12,	93 00		1,450 05	
1910–11,	87 60		87 60	
1909–10,	.....	.....	8 20	
1906–07,	.....	.....	16 40	
Hyde Park, Interest on Sewer Service...	5 90		46 57	
Hyde Park:				
Street Betterments, 1911–12:				
Mattakesett Street..	.....	.....	26 00	
Carried forward.....	$1,451,622 60	$653,509 59	$1,554,719 04	$1,588,695 08

	Receipts in April, 1912.		Total Receipts for three months ended April 30, 1912.	
Brought forward	$1,451,622 60	$653,509 59	$1,554,719 04	$1,588,695 08
Hyde Park:				
Street Betterments, 1911–12:				
Reddy Avenue	15 00		107 00	
B Street			53 00	
Radcliffe Road			148 00	
Rosa Street			40 50	
Interest on Street Betterments			4 41	
Taxes, 1911	164,891 19		707,575 89	
" 1910	78,330 98		294,671 67	
" 1909	2,824 25		13,066 04	
" 1908	698 35		2,296 80	
" 1907	95 18		286 44	
" 1906	44 00		221 72	
" 1905	607 35		615 35	
" 1902	14 80		14 80	
Interest on Taxes	11,658 78		40,077 19	
Taxes 1910 not assessed			11,180 87	
Corporation Tax, 1912–13,			14,731 15	
Hyde Park Corporation Tax			137 12	
Hyde Park:				
Taxes, 1911	8,351 37		35,617 42	
" 1910	1,209 69		5,576 03	
" 1909	2 00		1,630 92	
Interest on Taxes	284 51		1,139 69	
Weights and Measures	897 64		2,094 46	
Carried forward	$1,721,547 69	$653,509 59	$2,686,005 51	$1,588,695 08

	Receipts in April, 1912.		Total Receipts for three months ended April 30, 1912.	
Brought forward	$1,721,547 69	$653,509 59	$2,686,005 51	$1,588,695 08
Wire Department, 1912–13,	464 00		1,032 50	
" 1911–12,	.....	.....	474 00	
		1,722,011 69		2,687,512 01
COUNTY OF SUFFOLK.				
Fines, Fees and Costs	$19,356 42		$51,541 71	
House of Correction, Deer Island:				
Labor, Sale of Material, etc.:				
1912–13	52 25		474 45	
1911–12	.....	.....	3 17	
1907–08	.....	.....	3 00	
Insanity cases, 1912–13	72 22		72 22	
Peddlers	32 00		164 00	
		19,512 89		52,258 55
Total amount received and paid to City Treasurer	.....	$2,395,034 17	.....	$4,328,465 64

ALLEN PRINTING TRADES UNION LABEL COUNCIL BOSTON MASS. 21

WEST END STREET RAILWAY COMPANY.

THREE HUNDRED AND EIGHTY-FIRST LOCATION.

City of Boston,
In Board of Street Commissioners, April 2, 1912.

Ordered, That in addition to the rights heretofore granted to the West End Street Railway Company for locations for tracks in the streets of the City of Boston, said company shall have the right to construct, maintain and use an alteration of its existing locations as follows:

On West Fourth street, South Boston district, westerly from near Dorchester avenue to near bridge, a relocation of the existing double tracks; said tracks being substantially as shown by red lines on a plan made by A. L. Plimpton, dated February 27, 1912, and deposited in the office of the Commissioner of Public Works; together with all necessary curves, crossovers, switches and connections.

And the consent of the Board of Street Commissioners is granted to said company to establish and maintain the overhead single trolley electric system of motive power in the operation of its cars on said location, and to erect, maintain and use iron poles, not less than twenty feet in height, at places indicated by red dots or circles on the aforesaid plan, or at such other places, to be shown by blue dots or circles on said plan, as may be approved by the Commissioner of Public Works, and to place on said poles such wires and other appliances as the Commissioner of Wires shall approve.

The right to lay down the tracks located by this order is upon condition that the whole work of laying the same, the form of rail to be used, and the kind and quality of material used in paving said tracks, and the kind and locations of poles, shall be under the direction and to the satisfaction of the Commissioner of Public Works, and shall be approved by him. Also upon condition that said railway company shall accept this order, and shall file such acceptance with the Board of Street Commissioners in accordance with the provisions of statute law; otherwise it shall be null and void.

Passed. Approved by the Mayor April 10, 1912.

A true copy.

Attest: J. J. O'Callaghan,
Secretary.

ALLIED PRINTING TRADES UNION LABOR COUNCIL BOSTON, MASS. 21

[Document 69 — 1912.]

WEST END STREET RAILWAY COMPANY.

THREE HUNDRED AND EIGHTY-SECOND LOCATION.

City of Boston,
In Board of Street Commissioners, April 2, 1912.

Ordered, That in addition to the rights heretofore granted to the West End Street Railway Company for locations for tracks in the streets of the City of Boston, said company shall have the right to construct, maintain and use an alteration of its existing locations as follows:

On Court and Hanover streets, a relocation of the southerly of the existing double tracks; said tracks being substantially as shown by red lines on a plan made by A. L. Plimpton, dated February 28, 1912, and deposited in the office of the Commissioner of Public Works; together with all necessary curves, crossovers, switches and connections.

And the consent of the Board of Street Commissioners is granted to said company to establish and maintain the overhead single trolley electric system of motive power in the operation of its cars on said location, and to erect, maintain and use iron poles, not less than twenty feet in height, at places indicated by red dots or circles on the aforesaid plan, or at such other places, to be shown by blue dots or circles on said plan, as may be approved by the Commissioner of Public Works, and to place on said poles such wires and other appliances as the Commissioner of Wires shall approve.

The right to lay down the tracks located by this order is upon condition that the whole work of laying the same, the form of rail to be used, and the kind and quality of material used in paving said tracks, and the kind and locations of poles, shall be under the direction and to the satisfaction of the Commissioner of Public Works, and shall be approved by him. Also upon condition that said railway company shall accept this order, and shall file such acceptance with the Board of Street Commissioners in accordance with the provisions of statute law; otherwise it shall be null and void.

Passed. Approved by the Mayor April 10, 1912.

A true copy.

Attest: J. J. O'CALLAGHAN,
Secretary.

ALLIED PRINTING TRADES UNION LABEL COUNCIL BOSTON MASS 21

[Document 70 — 1912.]

WEST END STREET RAILWAY COMPANY.

THREE HUNDRED AND EIGHTY-THIRD LOCATION.

City of Boston,
In Board of Street Commissioners, April 2, 1912.

Ordered, That in addition to the rights heretofore granted to the West End Street Railway Company for locations for tracks in the streets of the City of Boston, said company shall have the right to construct, maintain and use an addition to its existing locations as follows:

On Saratoga street, East Boston district, at Bennington street, an additional cross-connection; said tracks being substantially as shown by red lines on a plan made by A. L. Plimpton, dated February 27, 1912, and deposited in the office of the Commissioner of Public Works; together with all necessary curves, crossovers, switches and connections.

And the consent of the Board of Street Commissioners is granted to said company to establish and maintain the overhead single trolley electric system of motive power in the operation of its cars on said location, and to erect, maintain and use iron poles, not less than twenty feet in height, at places indicated by red dots or circles on the aforesaid plan, or at such other places, to be shown by blue dots or circles on said plan, as may be approved by the Commissioner of Public Works, and to place on said poles such wires and other appliances as the Commissioner of Wires shall approve.

The right to lay down the tracks located by this order is upon condition that the whole work of laying the same, the form of rail to be used, and the kind and quality of material used in paving said tracks, and the kind and locations of poles, shall be under the direction and to the satisfaction of the Commissioner of Public Works, and shall be approved by him. Also upon condition that said railway company shall accept this order, and shall file such acceptance with the Board of Street Commissioners in accordance with the provisions of statute law; otherwise it shall be null and void.

Passed. Approved by the Mayor April 10, 1912.

A true copy.

Attest: J. J. O'CALLAGHAN,
Secretary.

BLUE & GAINSBORO TRADES UNION LABEL COUNCIL BOSTON, MASS. 21

[DOCUMENT 71—1912.]

OFFICIALS AND EMPLOYEES

OF THE

CITY OF BOSTON

AND

COUNTY OF SUFFOLK

WITH THEIR

RESIDENCES, COMPENSATION, ETC.

1912

PREPARED AND PUBLISHED IN ACCORDANCE WITH THE ACTS OF 1909, CHAPTER 486, SECTION 27

CITY OF BOSTON
PRINTING DEPARTMENT
1912

"Every officer and board in charge of a department of the city of Boston or county of Suffolk shall on or before the fifth day of May in each year prepare and furnish to the city auditor a list of the officials and employees under said officer or board and paid by the city or county on the thirtieth day of April preceding. Such lists shall give the names, residence by street and ward, designation, compensation, and date of election or appointment of each of said officials and employees and the date when each first entered the employ of the city or county. It shall be the duty of the city auditor to verify said lists by the pay rolls, and when verified the said lists shall be printed by the superintendent of printing as a city document."—*Acts of 1909, chapter 486, section 27.*

OFFICIALS AND EMPLOYEES OF THE CITY OF BOSTON.

APRIL 30, 1912.

Mayor's Office.

Name.	Residence.	Ward.	Designation.	Compensation.	Date of Election or Appointment.	Date When First Entered Employ of City or County.
John F. Fitzgerald	39 Welles ave	24	Mayor	$10,000 yr	Jan. 11, 1910	Jan. 4, 1892
William A. Leahy	523 E. Fourth st	14	Secretary	4,000 "	Feb. 7, 1910	" 23, 1902
Richard F. Field	58 Townsend st	21	Assistant Secretary	2,200 "	" 7, 1910	April 1, 1904
John M. Casey	29 Hamilton st	20	License Clerk	2,000 "	March 4, 1904	March 4, 1904
Edward E. Moore	3 Adams st	5	Assistant License Clerk	2,000 "	Feb. 7, 1910	Sept. 12, 1902
Elizabeth M. Herlihy	5 Haley st	21	Stenographer	1,300 "	July 1, 1910	July 1, 1910
Elizabeth A. Clayton	108 Harrishof st	21	"	1,200 "	April 11, 1910	Nov. 5, 1907
William F. Cronin	118 Wrentham st	24	Boy	375 "	March 12, 1912	March 12, 1912
John T. Rockett	206 Massachusetts ave	10	Chauffeur	1,500 "	Dec. 3, 1911	Dec. 3, 1911

Mayor's Office (Bureau of Information).

Timothy Mooney	23 Nonquit st	16	Clerk and Chief of Bureau	$1,800 yr	July 1, 1910	July 13, 1887
Josephine M. Kiley	27 Pearl st	3	Telephone Operator	850 "	" 1, 1910	Oct. 7, 1907
Mary B. Callahan	3 Trull st	20	"	750 "	" 1, 1910	May 27, 1910

Members of the City Council.

John Joseph Attridge	118 Malden st	9	Member	$1,500 yr	Jan. 11, 1910	Jan. 4, 1909
Walter Ballantyne	224 Dudley st	17	"	1,500 "	" 11, 1910	" 4, 1909
Timothy John Buckley	7 Lawrence st	5	"	1,500 "	" 11, 1910	" 5, 1905
Walter Leo Collins	445 Washington st	20	"	1,500 "	" 11, 1910	Feb. 7, 1910
John Augustine Coulthurst	480 Hyde Park ave	23	"	1,500 "	" 9, 1912	" 5, 1912
Matthew Hale	1 Charles River sq	11	"	1,500 "	" 11, 1910	Jan. 4, 1909
Thomas Joseph Kenny	296 W. Fifth st	15	"	1,500 "	" 11, 1910	" 4, 1899
Daniel Joseph McDonald	28 Marion st	3	"	1,500 "	" 11, 1910	" 6, 1902
Earnest Everett Smith	148 Mt. Vernon st	11	"	1,500 "	" 10, 1911	Feb. 6, 1911

Officers of the City Council.

Name.	Residence.	Ward.	Designation.	Compensation.	Date of Election or Appointment.	Date When First Entered Employ of City or County.
John F. Dever	56 Mt. Pleasant ave	17	Clerk of Committees	$2,500 yr	Feb. 7, 1910	Oct., 1879
Frank X. Chisholm	285 Centre st	24	Secretary to City Council and Assistant Clerk of Committees	1,800 "	" 7, 1910	Jan. 23, 1893
Edward J. Leary	351 W. Fourth st	13	City Messenger	2,500 "	" 7, 1910	May 1, 1896
Charles E. Silloway	87 Rockland st	21	Secretary and Assistant to the City Messenger	1,800 "	May 23, 1910	April 1, 1878
Frederick J. Glenn	90 P st	14	Assistant in the office of City Messenger	800 "	April 10, 1911	June 7, 1907
Edward McHugh	20 Charlotte st	20	Police Officer	200 "	" 27, 1910	May 5, 1873
Patrick J. Lahey	367 Cambridge st	8	"	200 "	May 24, 1910	Aug. 1, 1888

Art Department.

Thomas Allen	12 Commonwealth ave	11	Chairman	None	May 6, 1910	May 9, 1910
J. Templeton Coolidge, Jr	114 Beacon st	11	Secretary	"	April 30, 1906	" 27, 1901
Alexander W. Longfellow	12 Mt. Vernon st	11	Commissioner	"	May 1, 1910	" 1, 1900
Alexander Steinert	401 Commonwealth ave	11	"	"	Sept. 13, 1911	Sept. 13, 1911
Charles D. Maginnis	18 Radnor rd	25	"	"	April 30, 1910	April 30, 1910
Henry Copley Greene	111 Chestnut st	11	Clerk	$300 yr	Sept. 1, 1910	Sept. 1, 1907

Assessing Department.

John J. Murphy	541 Dudley st	17	Principal Assessor, Chairman	$4,500 yr	Feb. 17, 1885	April, 1875
Charles E. Folsom	30 Esmond st	20	" Secretary	4,200 "	Aug. 2, 1898	Aug. 2, 1898
Fred E. Bolton	26 Dunreath st	21	"	4,000 "	Oct. 27, 1907	Oct. 27, 1907
Edward B. Daily	7 Akron st	21	"	4,000 "	April 28, 1891	April, 1879
Philip O'Brien	358 Bunker Hill st	4	"	4,000 "	Aug. 15, 1910	Jan. 19, 1904
Edward G. Richardson	22 Alpha rd	20	"	4,000 "	Nov. 22, 1909	Nov. 22, 1909
Frederick H. Temple	234 Bunker Hill st	3	"	4,000 "	Feb. 3, 1903	April, 1883
William H. Allen	57 Harvest st	16	First Assistant Assessor	1,000 "	April, 1901	" 1898
Matthew Binney, Jr	48 Winthrop st	17	" "	1,000 "	" 1900	" 1900
Thomas H. Bond	15 Linden st	25	" "	1,000 "	" 1895	" 1895
Alexander P. Brown	88 Carruth st	24	" "	1,000 "	Feb. 15, 1904	" 1898
James Buckner	16 Harvard ave	25	" "	1,000 "	" 17, 1911	" 1892
Fred W. Burleigh	33 Radford lane	24	" "	1,000 "	April 30, 1908	" 30, 1908
John J. Butler	47 Vernon st	18	" "	1,000 "	Feb. 17, 1911	Feb. 17, 1911

Harry C. Byrne	31 Sherman st	21	"	"	1,000	"	April 10, 1906	April, 1901
Patrick F. Carley	224 N. Harvard st	25	"	"	1,000	"	" 1892	" 1892
John C. Cook	12 Rockville pk	21	"	"	1,000	"	" 1884	" 1878
David W. Creed	204 Dorchester st	15	"	"	1,000	"	" 30, 1908	" 30, 1908
William A. Creney	3 W. Cottage st	17	"	"	1,000	"	Feb. 11, 1904	" 1903
William H. Cuddy	22 N. Anderson st	8	"	"	1,000	"	April, 1900	" 1900
John J. Dailey	24 Dickens st	24	"	"	1,000	"	March 22, 1912	" 1886
Joseph D. Dillworth	47 Melville ave	20	"	"	1,000	"	April 30, 1908	" 1894
Michael F. Dolan	715 Centre st	23	"	"	1,000	"	" 1896	" 1896
Daniel A. Downey	92 Sheridan st	22	"	"	1,000	"	" 1891	" 1891
A. Glendon Dyar	12 Greenwich pk	12	"	"	1,000	"	" 1899	" 1899
James P. Fox	104 Calumet st	19	"	"	1,000	"	" 1894	" 1885
Warren F. Freeman	136 Maple st	23	"	"	1,000	"	Dec. 23, 1905	" 1901
John H. Giblin	33 Adams st	20	"	"	1,000	"	April, 1872	" 1871
Jeremiah J. Good	2 Lewis pl	17	"	"	1,000	"	Feb. 17, 1911	Feb. 17, 1911
William N. Goodwin	26 Harley st	24	"	"	1,000	"	April, 1902	April, 1900
Warren B. Hadley	361 Main st	4	"	"	1,000	"	" 30, 1908	" 1903
John E. Heslan	37 Arklow st	22	"	"	1,000	"	" 30, 1900	" 30, 1900
Edward L. Hopkins	77 Farragut rd	14	"	"	1,000	"	Feb. 17, 1911	Feb. 17, 1911
Joseph J. Houston	1250 River st	26	"	"	1,000	"	March 22, 1912	March 22, 1912
Henry J. Ireland	23 Folsom st	16	"	"	1,000	"	April 30, 1899	April, 1889
Joseph H. King	322 Bunker Hill st	4	"	"	1,000	"	Feb. 17, 1911	Feb. 17, 1911
John Marno	37 Princeton st	1	"	"	1,000	"	Nov. 23, 1905	April, 1898
Ward A. Marsh	627 Washington st	20	"	"	1,000	"	Feb. 17, 1911	" 1906
Thomas O. McEnaney	417 Meridian st	1	"	"	1,000	"	April, 1892	" 1892
Frederick L. McGowan	1173 Commonwealth ave	25	"	"	1,000	"	March 16, 1909	March 16, 1909
Augustus D. McLennan	670 Tremont st	12	"	"	1,000	"	Jan. 13, 1910	" 1909
James I. Moore	61 Harvest st	16	"	"	1,000	"	April, 1892	April, 1892
Timothy J. Murphy	382 Hanover st	6	"	"	1,000	"	Feb. 5, 1903	" 1896
Timothy W. Murphy	1697 Washington st	12	"	"	1,000	"	April, 1900	" 1899
William H. Oakes	50 Monument sq	5	"	"	1,000	"	Feb. 17, 1911	Feb. 17, 1911
Frederick F. O'Doherty	364 E st	13	"	"	1,000	"	Jan. 19, 1904	Jan. 19, 1904
James H. Phelan	22 Belvidere st	10	"	"	1,000	"	April, 1905	April, 1905
G. Fred Pierce	827 Adams st	24	"	"	1,000	"	March 16, 1909	March 16, 1909
Frank S. Pratt	28 St. John st	22	"	"	1,000	"	April, 1885	April, 1885
Arthur C. Quincy	1 Waldeck st	20	"	"	1,000	"	March 22, 1912	March 22, 1912
Arthur W. Smith	144 Warren st	21	"	"	1,000	"	April 30, 1908	April 30, 1908
Edwin R. Spinney	236 K st	14	"	"	1,000	"	" 1896	" 1894
Charles A. Tilden	108 Falcon st	1	"	"	1,000	"	" 1895	" 1895
Michael J. Toumey	403 Charles st	8	"	"	1,000	"	Feb. 17, 1911	" 1897
Charles H. Warren	66 Brent st	20	"	"	1,000	"	" 17, 1911	Feb. 17, 1911
Frank B. Webster	16 Reddy ave	26	"	"	1,000	"	March 22, 1912	March 22, 1912
A. S. Parker Weeks	32 Penfield st	23	"	"	1,000	"	Feb. 17, 1911	April, 1891
John A. Badaracco	12 Greenough lane	6	Second Assistant Assessor		5.00	day	March 19, 1910	March 19, 1910
Thomas Boyd	444 Sumner st	2	"	"	5.00	"	" 19, 1910	" 19, 1910
William A. Brade	312 Columbus ave	10	"	"	5.00	"	April 2, 1908	April 2, 1908
Edward F. Brennan	1488 Hyde Park ave	26	"	"	5.00	"	March 23, 1912	March 23, 1912
Louis Burkhardt	14 Highland st	21	"	"	5.00	"	April, 1898	April, 1898
Edward Carroll	16 Corning st	7	"	"	5.00	"	March 23, 1912	March 23, 1912
Jacob Cohen	10 Balfour st	16	"	"	5.00	"	" 16, 1909	" 16, 1909
Willard E. Corliss	22 Common st	7	"	"	5.00	"	" 23, 1912	" 23, 1912
Jerome J. Crowley	119 Pinckney st	11	"	"	5.00	"	" 19, 1910	April, 1898
James V. Doherty	2 Austin st	5	"	"	5.00	"	" 23, 1912	March 23, 1912
William A. Donovan	55 Millet st	20	"	"	5.00	"	" 19, 1910	" 19, 1910

Assessing Department.—Continued.

Name.	Residence.	Ward.	Designation.	Compensation.	Date of Election or Appointment.	Date When First Entered Employ of City or County.
James F. Dowling	3516 Washington st	23	Second Assistant Assessor	$5.00 day	April, 1898	April, 1898
John J. Driscoll	19 Robinson ct	20	" "	5.00 "	March 19, 1910	" 1907
Clinton P. Duryea	76 Aldrich st	23	" "	5.00 "	April 2, 1908	" 2, 1908
Joseph Esselen	839 Parker st	19	" "	5.00 "	" 2, 1908	" 2, 1908
John S. Gilman	59 Warwick st	18	" "	5.00 "	March 15, 1911	March 15, 1911
Simon Goldberg	19 Auburn st	8	" "	5.00 "	" 15, 1911	" 15, 1911
William E. Harvey	156 Callender st	20	" "	5.00 "	" 15, 1911	" 15, 1911
Hammond B. Hazelwood	9 Foster st	25	" "	5.00 "	" 19, 1910	" 19, 1910
Albert W. Huebener	159 Granite ave	24	" "	5.00 "	April, 1902	April, 1902
Loyal L. Jenkins	312 Meridian st	1	" "	5.00 "	March 16, 1909	March 16, 1909
William J. Keenan	15 Warrenton st	7	" "	5.00 "	April, 1905	April, 1905
John F. Kinney	174 Ward st	19	" "	5.00 "	" 1905	" 1905
George E. Leet	208 Lexington st	1	" "	5.00 "	" 21, 1908	" 21, 1908
Edward Lienemann	6 Ferdinand st	10	" "	5.00 "	March 19, 1910	March 19, 1910
Cornelius M. Liston	18 Lark st	15	" "	5.00 "	April 2, 1908	April 2, 1908
John S. McDonough	40 Harvest st	16	" "	5.00 "	" 1890	" 1890
James McNulty	46 Cooper st	6	" "	5.00 "	" 1901	" 1901
Ernest Martini	294 Hanover st	6	" "	5.00 "	March 23, 1912	March 23, 1912
Walter E. Merriam	394 Centre st	22	" "	5.00 "	April, 1896	April, 1896
James H. Mugridge	18 Vine st	17	" "	5.00 "	" 2, 1908	" 2, 1908
William P. Mulcahy	8 Eastburn pl	25	" "	5.00 "	March 23, 1912	March 23, 1912
Michael J. Murray	32 Mallet st	24	" "	5.00 "	" 15, 1911	" 15, 1911
Lucian J. Priest	2 Pearl st	4	" "	5.00 "	April, 1900	April, 1900
William F. Prindeville	97 Montebello rd	22	" "	5.00 "	" 1906	" 1906
Alonzo A. Pulverman	8 Boylston pl	7	" "	5.00 "	March 23, 1912	March 23, 1912
John J. Quinlan	737 E. Seventh st	14	" "	5.00 "	" 23, 1912	" 23, 1912
Frank J. Riley	26 Savin st	21	" "	5.00 "	April, 1906	April, 1906
Joseph F. Ripp	238 E st	13	" "	5.00 "	" 1898	" 1898
Saverio R. Romano	247 Hanover st	6	" "	5.00 "	" 1904	" 1904
Jacob Rosenberg	9 Minot st	8	" "	5.00 "	March 16, 1909	March 16, 1909
Frederick F. Smith	2 Byron st	11	" "	5.00 "	April, 1904	April, 1904
Charles S. Stone	104 Union Park st	9	" "	5.00 "	March 19, 1910	March 19, 1910
George F. Talham	26 Milford st	9	" "	5.00 "	" 16, 1909	" 16, 1909
Charles H. Turner	166 W. Broadway	13	" "	5.00 "	April, 1902	April, 1902
George Uriot	573 Beech st	23	" "	5.00 "	" 1902	" 1902
Clarke Waters	8 Thatcher st	26	" "	5.00 "	March 23, 1912	March 23, 1912
Edward F. White	20 Mystic st	3	" "	5.00 "	" 19, 1910	" 19, 1910
C. Alford Wilton	619 Columbus ave	12	" "	5.00 "	" 19, 1910	" 19, 1910
George O. Wood	333 Park st	20	" "	5.00 "	" 19, 1910	" 19, 1910
Edward T. Kelly	11 Schuyler st	21	Chief Clerk	3,000 yr	Sept. 1, 1897	June 3, 1885
Correl Kendall	26 High Rock way	25	Assistant Chief Clerk	2,400 "	" 1, 1897	April, 1882
Christopher I. FitzGerald	15 Sargent st	16	Clerk	2,400 "	Feb. 1, 1907	" 1896
James Roster	221 Harvard st	20	"	1,500 "	March 25, 1910	Jan. 6, 1906

Margaret M. Walsh	1731 Commonwealth ave	25	Stenographer	900 "	"	27, 1911	March 27, 1911
William B. Santosuosso	31 Charter st	6	Messenger	396 "	July	11, 1910	July 11, 1910
Timothy J. Crowley	37 Mt. Vernon st	3	Bank and Probate Clerk	2,200 "	Feb.	13, 1907	March, 1886
Fred S. Hunter	82 Woolson st	24	Civil Engineer	2,200 "	May	1, 1896	May 1, 1896
Dennis J. Gorman	62 Forest st	17	Clerk	2,400 "	Feb.	1, 1907	April, 1867
George E. Richardson	13 Tremlett st	20	Office and Street Clerk	2,500 "	"	1, 1907	" 1857
John F. Sweeney	108 Draper st	20	Conveyancing Clerk	2,000 "	March	25, 1910	" 1894
Arthur H. Fogarty	7 York st	20	Assistant Conveyancing Clerk	1,500 "	"	25, 1910	" 1906
Octavius Cate	53 Homestead st	21	Clerk	4.00 day	April,	1868	" 1868
Simeon Adams	6 Elm Hill pk	21	Office and Street Clerk	$5 per day for street work; per item on basis of 46½ and 69¾ cents per hour for office work.	June,	1900	" 1896
Moses Berger	21 Lambert ave	21	" "		April,	1894	" 1892
Francis T. Browne	249 Park st	20	" "		"	27, 1905	" 1900
Harrison G. O. Browning	115 Wellington Hill st	24	" "		"	1896	" 1894
Edward M. J. Burke	5 Homes ave	20	" "		May	1, 1908	May 1, 1906
Michael J. Carr	14 Page st	20	" "		April	27, 1905	April, 1901
Hugh J. Crane	9 Marion st	3	" "		"	1896	" 1894
Arthur L. Curry	302 South st	23	" "		March	31, 1908	March 31, 1908
Joseph H. Dalton	106 White st	1	" "		June	16, 1874	April, 1865
Joseph P. Dempsey	8 Covington st	15	" "		April,	1908	" 1904
Frank F. Derby	12 Laurel st	24	" "		June	16, 1898	" 1898
James E. Gallagher	96 Franklin st	25	" "		April,	1894	" 1894
Alban S. Green	93 Gainsborough st	10	" "		"	1875	" 1875
John B. Kelley	27 Blakeville st	20	" "		"	1898	" 1895
John H. A. Krauss	26 S. Walter st	23	" "		"	1902	" 1898
Oscar L. Lomasney	44 Waumbeck st	21	" "		"	1907	" 1907
Patrick J. Marron	45 Allen st	8	" "		"	1895	" 1892
Edwin A. Millard	122 Talbot ave	20	" "		"	1875	" 1875
John F. Miller	24 Meredith st	23	" "		"	1895	" 1893
Joseph G. O'Malley	9 Fremont ave	17	" "		"	1907	" 1898
William Penn	22 Rosedale st	20	" "		"	1893	" 1891
Daniel F. Ryan	76 Asticou rd	23	" "		May	1, 1908	" 1900
Joseph E. Ryan	9 Milford st	9	" "		April,	1900	" 1900
William Sawyer	49 Oak Square ave	25	" "		"	1874	" 1874
Alfred Spear	547 Blue Hill ave	21	" "		"	1905	" 1905
Timothy F. Sullivan	33 Sherman st	21	" "		June	16, 1903	" 1899
William H. Vannevar	477 Blue Hill ave	21	" "		April,	1874	" 1874
William O. Childs	21 Sargent st	16	Street Clerk		"	1897	" 1897
Hugh T. Gartland	34 Milford st	9	"	$5 per day for street work; office work, per item and 46½ cents per hour.	March	25, 1910	March 25, 1910
John M. Hayes	49 Saxton st	20	"		"	25, 1910	" 25, 1910
Thomas W. Malone *	215 Hancock st	20	"		April,	1905	April 28, 1898
William E. Mock	52 Penfield st	23	"		March	25, 1910	March 25, 1910
William M. O'Brien	48 Laurel st	21	"		April,	1907	April, 1907
John P. Ogden	20 Newton st	25	"		"	1892	" 1892
Joseph M. Smart	143 Fisher ave	19	"		"	30, 1909	" 30, 1909
Joseph T. Towle *	91 Wrentham st	24	"		March	25, 1910	March 26, 1899
Edmund G. White	35 Holton st	25	"		"	25, 1910	" 25, 1910

* Thomas W. Malone and Joseph T. Towle appear on the pay roll of this department payable May 1, 1912; they are transferred from the Street Commissioners' office, Street Laying-Out Department, for temporary work.

Assessing Department.—Concluded.

Name.	Residence.	Ward.	Designation.	Compensation.	Date of Election or Appointment.	Date When First Entered Employ of City or County.
John Q. Adams	1060 Saratoga st	1	Street Clerk	$4.50 per day for street work; office work, per item and 46½ cents per hour.	March 23, 1911	March 23, 1911
William S. George	1450 Centre st	23	"		" 23, 1911	" 23, 1911
John M. McDowell	304 K st	14	"		" 23, 1911	" 23, 1911
Victor E. Trace	7 Bowdoin st	8	"		" 23, 1911	" 23, 1911
Thomas F. Brickley	10 Mystic st	3	"	$4 per day for street work; office work, per item and 46½ cents per hour.	" 28, 1912	" 28, 1912
William E. Corrigan	240 Bennington st	1	"		" 20, 1912	" 20, 1912
Joseph A. FitzGerald	15 Sargent st	16	"		" 19, 1912	" 19, 1912
W. Elliott Hanna	9 Warner st	20	"		" 19, 1912	" 19, 1912
Thomas W. Hinckley	37 Greenbrier st	20	"		" 20, 1912	" 20, 1912
Thomas A. Kelly	36 Monument sq	3	"		" 28, 1912	" 28, 1912
William A. Maxwell	1425 Columbus ave	22	"		" 28, 1912	" 28, 1912
Chesrie L. Paraboschi	125 North st	6	"		" 28, 1912	" 28, 1912

Auditing Department.

J. Alfred Mitchell *	796 E. Fourth st	14	City Auditor	$6,000 yr	Nov. 23, 1904	April 20, 1875
Julien C. Haynes	37 Oriole st	23	Assistant City Auditor and Chief Clerk	3,600 "	" 25, 1904	July 18, 1881
William H. Hayward	2 Denmark st	10	Bond and Interest Clerk	3,000 "	" 20, 1882	Nov. 20, 1882
Rupert S. Carven	56 Baldwin st	4	Income and Pay Roll Clerk	2,700 "	March 24, 1885	March 24, 1885
Henry E. Keenan	50 Wellington Hill st	24	Abstract Clerk	2,400 "	Aug. 1, 1886	Aug. 1, 1886
Richard D. Cleary	52 Alleghany st	19	Subdivision Clerk	2,400 "	" 7, 1888	" 7, 1888
George W. Currier	56 Worcester st	12	"	2,400 "	Feb. 11, 1874	Feb. 11, 1874
Pierce J. O'Connell	52 Coolidge rd	25	"	2,000 "	May 25, 1891	May 25, 1891
Cornelius F. Donovan	4 Calumet st	19	Contract Clerk	2,200 "	March 25, 1885	March 25, 1885
John J. Gateley	101 Brown ave	23	County and General Clerk	2,200 "	Sept. 1, 1888	April 18, 1886
Arthur W. Ferreira	80 Patten st	23	Clerk	1,900 "	" 19, 1898	Sept. 19, 1898
John J. Marshall	133 Calumet st	19	"	1,800 "	Dec. 19, 1904	Dec. 19, 1904
Charles L. Sullivan	4 Dennison st	21	"	1,600 "	June 1, 1907	March 21, 1899
Maurice H. Cobe	2 School st	20	"	1,200 "	Sept. 25, 1895	Sept. 25, 1895
Daniel J. Falvey	24 Mt. Vernon st	5	"	1,000 "	Jan. 21, 1910	Nov. 1, 1909
Charles E. Fitzgerald	42 Liverpool st	2	"	1,000 "	June 20, 1911	Dec. 4, 1907
John F. Woods	292 Dudley st	17	"	1,000 "	Nov. 23, 1911	" 21, 1908

Bath Department.

William M. Murphy	402 Columbia rd	16	Chairman Trustees	None	July	8, 1910	July	8, 1910
James W. McLaughlin	23 Neponset ave	24	Vice Chairman Trustees	"	June	13, 1910	June	13, 1910
Agnes C. Bulger	61 Monmouth st	1	Trustee	"	Dec.	2, 1908	Dec.	16, 1907
Alexander C. Chisholm	1690 Beacon st., Brookline		"	"	Oct.	10, 1911	Oct.	10, 1911
Richard M. Walsh	20 Nazing st	21	"	"	July	8, 1910	July	8, 1910
Hugh C. McGrath	133 Causeway st	8	General Superintendent	$2,200 yr	Sept.	16, 1910	June	1, 1901
James L. Walsh	56 Bakersfield st	20	Physical Director	2,000 "	Nov.	1, 1901	March	4, 1896
Daniel J. Byrne	21 Wyman st	22	Chief Clerk	1,600 "	Feb.	15, 1912	Sept.	22, 1903
Mary E. Harrigan	356 Bunker Hill st	4	Stenographer	10.00 wk	June	6, 1910	June	6, 1910
James W. Hurley	85 Chelsea st	2	Collector	2.75 day	"	17, 1910	May	27, 1898
Willard J. LaBohn	62 Condor st	1	Chauffeur	3.00 "	"	27, 1909	June	27, 1909
Employed at Gymnasiums.								
Loretta J. Cummins, M. D	92 Corey rd	25	Medical Examiner	$150 yr	Oct.	24, 1910	Oct.	24, 1910
Eliza A. Dadum, M. D	483 Beacon st	11	"	150 "	Dec.	5, 1905	Dec.	5, 1905
Edward J. Denning, M. D	216 Broadway	13	"	150 "	"	5, 1905	"	5, 1905
Francis D. Donoghue, M. D	854 Beacon st	11	"	150 "	Oct.	16, 1908	Oct.	15, 1901
Laura A. C. Hughes, M. D	98 Huntington ave	10	"	150 "	"	15, 1900	"	15, 1900
John M. Kelly, M. D	182 Bowdoin st	20	"	150 "	March	8, 1910	March	8, 1910
George C. Keenan, M. D	cor. Henshaw and Menlo sts	25	"	150 "	Oct.	16, 1911	Oct.	16, 1911
Daniel J. O'Shea, M. D	90 Chelsea st	2	"	150 "	"	15, 1900	"	15, 1900
Gaetano Praino, M. D	39 Broadway Extension	7	"	150 "	March	19, 1912	March	19, 1912
Edward A. Supple, M. D	362 Commonwealth ave	11	"	150 "	"	8, 1910	"	8, 1910
Cabot Street Bath House.								
Matthew M. Leary	146 London st	2	Instructor	$1,200 yr	June	17, 1904	May	27, 1898
David M. Owens	27 Linden Park st	18	Custodian	3.00 day	Dec.	20, 1905	Dec.	20, 1905
Michael J. Manning	51 Linden Park st	18	Fireman	2.84 "	Aug.	15, 1911	Aug.	15, 1911
Kieran McManus	1195 Tremont st	18	"	2.84 "	Oct.	12, 1905	May	1, 1896
William Metzger	14 Day st	19	Assistant Custodian	2.75 "	Dec.	29, 1905	Dec.	28, 1900
Harry A. Grainger	477 Meridian st	1	Swimming Instructor	2.50 "	June	25, 1906	June	25, 1906
William C. Rowe	644 E. Fifth st	14	"	2.50 "	"	18, 1900	"	18, 1900
William S. Blake	15 Warren ave	10	Life Guard and Helper	2.25 "	Sept.	15, 1911	"	1904
Edward B. Hynes	57 Washington st	5	" "	2.25 "	"	15, 1911	"	17, 1911
James Kilduff	40 Haskins st	18	" "	2.25 "	"	22, 1905	Aug.	19, 1898
John M. O'Brien	4 Terry st	18	" "	2.25 "	Aug.	4, 1907	"	4, 1907
Charles Bleiler	6 Round Hill st	22	Janitor	2.25 "	Feb.	1, 1901	Feb.	1, 1901
Jerome S. Morris	614 Dudley st	16	"	2.25 "	Jan.	24, 1902	Jan.	24, 1902
Patrick F. O'Melia	1122 Tremont st	18	"	2.25 "	Feb.	14, 1905	June	15, 1902
John J. Scannell	408 Bennington st	1	"	2.25 "	July	1, 1910	July	1, 1910
Thomas J. Shannon	25 Phillips st	19	"	2.50 "	Nov.	18, 1904	Nov.	18, 1902
Catherine F. Bogan	111 Vernon st	18	Pianist	1.50 "	Oct.	9, 1905	Oct.	9, 1905
Catherine Daly	742 Parker st	19	Matron	1.50 "	Jan.	16, 1901	Jan.	16, 1901
Margaret L. Hickey	40 Sarsfield st	18	"	1.50 "	"	15, 1904	"	15, 1904
Catherine A. Hurley	263 Ruggles st	19	"	1.50 "	Oct.	11, 1905	Oct.	11, 1905
Mary A. Maher	294 Roxbury st	19	"	1.50 "	"	11, 1905	"	11, 1905
Mary E. O'Connor	6 Hammett st	18	"	1.50 "	"	11, 1905	"	11, 1905

* See, also, Sinking Funds Department and County of Suffolk.

Bath Department.—Continued.

Name.	Residence.	Ward.	Designation.	Compensation.	Date of Election or Appointment.	Date When First Entered Employ of City or County.
			Cabot Street Bath House.—Concluded.			
Ellen J. Sheehan	5 Lambert ave	18	Matron	$1.50 day	Oct. 11, 1905	Oct. 11, 1905
Annie J. Gurrie	1268 Tremont st	18	Charwoman	.50 "	Feb. 25, 1907	Feb. 25, 1907
			Curtis Hall Bath House and Gymnasium.			
Joseph J. McNamara	4 Valentine st	21	Instructor	$1,200 yr	June 17, 1904	July 25, 1902
John A. Long	31 Hyde Park ave	23	Acting Custodian	2.75 day	March 14, 1912	" 2, 1899
Joseph F. X. Goode	597 E. Third st	14	Swimming Instructor	2.50 "	Sept. 26, 1910	June 15, 1906
Collin F. McDonald	166 Paris st	2	"	2.50 "	March 14, 1912	May 3, 1897
Thomas H. Casey	56 Patten st	23	Life Guard and Helper	2.50 "	Sept. 18, 1898	Sept. 18, 1898
John J. Cannon	41 Beacham st	4	" "	2.25 "	May 24, 1910	July 1, 1906
James J. Connelly	670 Dorchester ave	16	" "	2.25 "	June 22, 1906	June 22, 1906
Frederick J. Dunlap	666 E. Ninth st	14	" "	2.25 "	" 15, 1905	" 15, 1905
Eugene P. Durgin	463 Broadway	15	" "	2.25 "	" 20, 1907	" 20, 1907
John W. Gray	152 Havre st	2	" "	2.25 "	" 20, 1909	" 20, 1909
Richard P. Morrissey	1275 Massachusetts ave	16	" "	2.25 "	Oct. 27, 1905	" 12, 1898
Thomas Robinnette	18 Green st	22	" "	2.25 "	July 2, 1911	July 2, 1911
William A. Coughlin	697 E. Seventh st	14	Janitor	2.25 "	June 20, 1900	June 20, 1900
John J. Donovan	511 E. Broadway	15	"	2.25 "	" 15, 1905	" 15, 1905
David J. Butler	12 Holden st	16	"	2.25 "	" 15, 1900	" 15, 1900
Alice McCormick	11 Robinwood st	22	Pianist	1.50 "	March 14, 1912	March 14, 1912
Annie A. Barron	59 G st	15	Matron	1.50 "	" 14, 1912	" 14, 1912
Julia Burns	64 Granger st	24	"	1.50 "	" 14, 1912	" 14, 1912
Katherine Bennett	3389 Washington st	23	"	1.50 "	" 14, 1912	" 14, 1912
Margaret Dolan	60 School st	22	"	1.50 "	" 14, 1912	" 14, 1912
Annie G. Hession	27 Smith st	19	"	1.50 "	" 14, 1912	" 14, 1912
Margaret Kenney	81 St. Alphonsus st	19	"	1.50 "	" 14, 1912	" 14, 1912
Elizabeth Norton	9 Holbrook st	23	"	1.50 "	" 14, 1912	" 14, 1912
Mary Savage	895 Albany st	17	"	1.50 "	" 14, 1912	" 14, 1912
			Dover Street Bath House and Laundry.			
John Stephens	127 River st	24	Engineer	$24.00 wk	Oct. 14, 1898	Oct. 14, 1898
Patrick J. Sheerin	31 Hemlock st	23	Fireman	2.84 day	April 6, 1909	April 6, 1909
Timothy H. Sullivan	249 Dover st	9	Custodian	3.00 "	June 17, 1904	June 17, 1904
John J. Barry	57 Coleman st	20	Janitor	2.25 "	" 12, 1900	" 12, 1900
Joseph M. Horgan	14 Emerald st	9	"	2.25 "	April 14, 1898	April 14, 1898
James H. McGloan	427 Saratoga st	1	"	2.25 "	Oct. 26, 1900	July 14, 1899
William Monahan	4 Regent pl	21	"	2.25 "	June 6, 1898	June 6, 1898
John R. Grimley	62 Troy st	9	Helper	2.25 "	" 16, 1911	" 16, 1911
Abraham Rich	8 Milford st	9	"	2.25 "	April 25, 1912	" 16, 1911
Margaret T. O'Brien	61 Dearborn st	17	Matron	2.00 "	Oct. 14, 1898	Oct. 14, 1898

Lucy McLaughlin	19 Savoy st	9	"	10.00	wk	June	16, 1905	June	16, 1905
Mary E. Hallinan	211 South st	23	"	10.00	"	April	29, 1899	April	29, 1899
Catherine Barry	336 Border st	1	"	10.00	"	Sept.	13, 1901	Sept.	13, 1901
Margaret J. Killion	774 Parker st	19	"	10.00	"	Nov.	20, 1899	Nov.	20, 1899
Catherine Sullivan	22 North ave	17	"	10.00	"	Oct.	21, 1898	Oct.	21, 1898
Nellie A. Wigmore	94 Tyler st	7	"	10.00	"	"	4, 1910	"	4, 1910

Commercial Car.

Frank P. Guthrie	638 Seventh st	14	Chauffeur	$2.50	day	July	18, 1906	July	18, 1906
Thomas Murphy	20 Hancock st	20	"	2.50	"	June	1, 1911	June	1, 1911

Dover Street Laundry.

Michael J. O'Leary	28 W. Dedham st	9	Janitor	$2.50	day	July	14, 1902	July	14, 1902
Charles F. McCarthy	233 K st	14	Laundry work	2.50	"	Aug.	28, 1910	Aug.	28, 1910
Rose A. Wogan	45 Maywood st	17	"	1.50	"	May	30, 1901	May	30, 1901
Mary Sheehy	97 Montebello rd	22	"	1.50	"	Oct.	7, 1910	Oct.	7, 1910
Josephine Sullivan	38 Pratt st	25	"	1.50	"	Nov.	14, 1910	Nov.	14, 1910
Katherine Murphy	92 Russell st	4	"	10.00	wk	June	1, 1901	June	1, 1900
Mary A. Sullivan	139 Freeport st	20	"	10.00	"	March	29, 1909	July	18, 1907
Mary F. McLaughlin	23 Neponset ave	24	"	10.00	"	June	1, 1911	June	1, 1911
Alice Kelly	212 Washington st	20	"	10.00	"	"	17, 1911	"	17, 1911
Nellie B. Solari	294 W. Fourth st	13	"	10.00	"	"	17, 1911	"	17, 1906
Annie O'Connor	112 Third st	13	"	10.00	"	"	17, 1911	"	17, 1911

Ward 16 Gymnasium.

George E. Frazer	95 Draper st	20	Instructor	$1,100	yr	Oct.	29, 1909	March	17, 1897
Leo C. Knebel	443 E. Seventh st	15	"	1,000	"	Nov.	21, 1904	Nov.	21, 1904
Frank J. Pendergast	6 Arcadia st	20	Custodian	3.00	day	Oct.	29, 1905	June	15, 1905
Joseph A. McIntire	16 Harvest st	16	"	2.50	"	Nov.	6, 1911	Aug.	24, 1893
George T. Cuddihy	287 K st	14	Swimming Instructor	2.50	"	Oct.	12, 1906	July	2, 1906
Dennis A. Sullivan	91 Minot st	24	Janitor	2.50	"	Nov.	21, 1904	Aug.	8, 1898
Dennis J. Swanson	23 Bunker Hill st	3	Life Guard and Helper	2.50	"	Sept.	13, 1910	July	3, 1908
Thomas F. Harrington	732 E. Fifth st	14	" "	2.25	"	March	15, 1912	"	1, 1905
Henry W. Walter	4 Noble ct	2	" "	2.50	"	June	17, 1904	June	17, 1904
Mary Loretta Brick	15 Sumner st	20	Pianist	1.00	"	Nov.	27, 1909	Oct.	31, 1909
Annie M. Kelly	19 Morrill st	20	"	9.00	wk	April	6, 1908	April	6, 1908
Lillian A. Graham	753 Dorchester ave	16	Matron	1.50	day	Nov.	21, 1904	Nov.	21, 1904
Susan J. Hodgdon	39 Harvest st	16	"	1.50	"	"	10, 1911	July	9, 1907
Ellen Hurley	129 Walnut st	24	"	1.50	"	Oct.	3, 1910	"	18, 1907
Mary A. Sullivan	39 Harvest st	16	"	1.50	"	March	29, 1909	"	18, 1907
Hannah Donnelly	378 Bowdoin st	20	"	1.50	"	Nov.	21, 1904	Nov.	21, 1904

North Bennet Street Bath House and Gymnasium.

James F. Winston	rear 107 Bennington st	2	Instructor	$1,000	yr	June	17, 1911	June	17, 1911
Daniel H. Slattery	rear 36 N. Bennet st	6	Custodian	3.00	day	"	22, 1907	"	15, 1906
John J. White	5 Woodward Park st	16	Engineer	2.84	"	July	6, 1911	July	6, 1911
Henry Wispalaere	16 Causeway st	8	Fireman	2.84	"	"	19, 1911	"	19, 1911
Joseph E. Denton	rear 36 N. Bennet st	6	Life Guard and Helper	2.50	"	April	6, 1909	"	27, 1906
Michael O'Meara	256 Webster st	2	Janitor	2.50	"	Nov.	2, 1909	June	23, 1905
William P. Lynch	18 Paris st	2	"	2.25	"	July	5, 1909	"	27, 1902
John Aucella	77 N. Margin st	6	Life Guard and Helper	2.25	"	Sept.	2, 1910	"	15, 1906

Bath Department.—Continued.

Name.	Residence.	Ward.	Designation.	Compensation.	Date of Election or Appointment.	Date When First Entered Employ of City or County.
			North Bennet Street Bath House and Gymnasium.— Concluded.			
Frank D. Coyle	543 Second st	14	Life Guard and Helper	$2.25 day	June 17, 1910	June 17, 1910
Maurice J. Dinneen	10 Fifield st	20	" "	2.25 "	Sept. 2, 1910	July 15, 1906
James B. Gibbons	5 Southwood st	21	" "	2.25 "	June 17, 1911	June 17, 1911
Edward F. McGuinness	60 Nashua st	8	" "	2.25 "	July 1, 1910	July 1, 1910
James J. McSorley	117 L st	14	" "	2.25 "	Sept. 15, 1911	" 1, 1906
Edward D. O'Dwyer	27 Tileston st	6	" "	2.25 "	June 17, 1911	June 17, 1911
Angelo Serino	42 Sheafe st	6	" "	2.25 "	July 1, 1911	July 1, 1911
Edward F. Sullivan	7 Winthrop st	5	" "	2.25 "	May 1, 1896	May 1, 1896
Mary F. Boudreau	399 Chelsea st	1	Pianist	1.50 "	Oct. 15, 1910	Oct. 15, 1910
Ida Goldberg	65 Salem st	6	Matron	1.50 "	April 27, 1898	Jan. 4, 1898
Theresa Lagoria	12 N. Bennet st	6	"	1.50 "	Oct. 15, 1901	Oct. 15, 1901
Ellen O'Connell	69 Clarkson st	20	"	1.50 "	July 19, 1910	July 19, 1910
			D Street Gymnasium.			
John J. Driscoll	84 Bayswater st	1	Instructor	$1,200 yr	June 17, 1904	Oct. 19, 1901
James P. Sweeney	321 Athens st	13	Custodian	3.00 day	Oct. 12, 1900	" 12, 1900
Peter McDonough	318 D st	13	Engineer	2.84 "	"	" 12, 1900
James B. Gibbons	288 C st	13	Life Guard and Helper	2.50 "	Sept. 22, 1910	July 27, 1906
Patrick Foley	213 Athens st	13	" "	2.25 "	" 22, 1910	" 1, 1910
Bernard J. Maguire	111 Chelsea st	2	Janitor	2.25 "	June 30, 1899	June 17, 1898
Arthur L. Roust	277 W. Fifth st	15	Life Guard and Helper	2.25 "	Oct. 2, 1911	Oct. 2, 1911
Mary J. E. Eide	47 Thomas pk	15	Pianist	1.50 "	" 16, 1905	" 16, 1905
Thomasine Downing	8 National st	15	Matron	1.50 "	Nov. 9, 1899	Nov. 9, 1899
Mary A. Lamb	180 Hamilton st	20	"	1.50 "	" 9, 1899	" 9, 1899
Ellen Fitzgibbons	628 Second st	14	Charwoman	.50 "	" 10, 1899	" 10, 1899
Mary McIntire	294 Bolton st	14	"	.50 "	" 10, 1899	" 10, 1899
			Ward 7 Gymnasium.			
John A. Lane	147 W. Concord st	12	Instructor	$1,200 yr	Oct. 12, 1905	June 16, 1899
William J. Healy	789 E. Third st	14	Custodian	3.00 day	March 21, 1902	Nov. 4, 1899
John A. Hannon	161 Tyler st	7	Life Guard and Helper	2.25 "	"	March 15, 1912
James F. Mealy	81 Tyler st	7	Janitor	2.25 "	Feb. 2, 1906	June 15, 1901
Mary V. Murphy	57 Olney st	20	Pianist	1.50 "	Oct. 27, 1910	" 17, 1910
Alice T. Bearens	303 Dudley st	17	Matron	1.50 "	April 13, 1909	" 19, 1907
Mary Hogan	40 Blossom st	8	"	1.50 "	Oct. 13, 1910	" 15, 1898
Ellen Collins	32 W. Fifth st	13	Charwoman	.50 "	" 11, 1901	Oct. 11, 1901
Mary Powers	26 Dunmore st	17	"	.50 "	" 11, 1901	" 11, 1901

Ward 9 Gymnasium.

Maurice R. Smith	112 Tonawanda st	20	Instructor	$1,100 yr	March	16, 1910	March	16, 1910
Joseph R. Havey	99 Union Park st	9	Custodian	3.00 day	Oct.	12, 1900	May	27, 1897
Thomas M. Curley	21 Malden st	9	Janitor	2.25 "	Dec.	20, 1904	June	14, 1902
William E. Kennedy	19 Savoy st	9	"	2.25 "	Nov.	5, 1905	Nov.	5, 1905
Bella E. Crawford	16 Savoy st	9	Pianist	1.50 "	Oct.	16, 1900	Oct.	16, 1900
Hannah McDonald	65 Cushing ave	20	Matron	1.50 "	"	16, 1900	"	16, 1900
Rose L. Robinson	1 Dudley st	18	"	1.50 "	"	16, 1900	"	16, 1900
Margaret Grennan	7 Andrews st	9	Charwoman	.50 "	July	2, 1910	July	2, 1900
Catherine McManus	20 E. Canton st	9	"	.50 "	"	26, 1901	"	26, 1901

Copley School Baths.

Daniel F. Houghton, Jr.	15 Polk st	3	Janitor	$2.25 day	Sept.	1, 1909	June	14, 1904
Ellen L. Devaney	288 Bunker Hill st	4	Janitress	2.00 "	April	16, 1907	Sept.	12, 1901
Catherine A. Dunn	47 Tufts st	3	Matron	1.50 "	"	16, 1907	April	16, 1907

East Boston Gymnasium.

Henry A. Higgins	334 Saratoga st	2	Instructor	$1,200 yr	June	17, 1904	Oct.	14, 1901
Henry J. Brennan	771 E. Fourth st	15	"	1,000 "	Nov.	1, 1911	Nov.	1, 1911
Thomas Holmes	87 Porter st	2	Custodian	3.00 day	April	25, 1898	Feb.	15, 1897
Daniel H. McGunigle	9 Monmouth st	1	Fireman	2.84 "	June	1, 1907	June	1, 1897
Thomas Ryan	131 Havre st	2	"	2.84 "	April	3, 1911	Feb.	15, 1910
William T. Foley	87 Porter st	2	Cooper	2.50 "	May	18, 1910	March	1, 1900
Samuel Carter	38 Monmouth st	1	Janitor	2.25 "	April	25, 1898	Oct.	5, 1897
Joseph G. Finn	794 Saratoga st	1	"	2.25 "	May	24, 1910	June	15, 1905
Louis A. Farrell	10 Collins st	1	Life Guard and Helper	2.25 "	June	17, 1911	"	17, 1911
Richard H. Hartigan	81 Maverick st	2	Janitor	2.25 "	"	1, 1904	"	1, 1904
Timothy W. Kelly	140 London st	2	Life Guard and Helper	2.25 "	May	21, 1910	"	15, 1905
Anthony J. Lydon	788 Saratoga st	1	" "	2.25 "	Oct.	15, 1910	Feb.	9, 1906
Louis P. Nolan	5 Gladstone st	1	" "	2.25 "	June	17, 1911	Aug.	1, 1905
James P. Saunders	64 Bennington st	1	Storekeeper	2.25 "	July	1, 1898	July	1, 1898
Lillian Mountain	200 Lexington st	1	Pianist	12.00 wk	April	27, 1898	Jan.	4, 1898
Margaret G. English	19 Neptune st	1	Matron	1.50 day	June	1, 1898	June	1, 1898
Alice Gillespie	15 Moore st	1	"	1.50 "	"	1, 1900	"	1, 1900
Agnes Knight	85 London st	2	"	1.50 "	July	1, 1911	July	1, 1911
Delia Kelly	27 Thacher st	6	"	1.50 "	"	1, 1911	"	1, 1911
Nellie Jones	200 London st	2	Charwoman	.50 "	"	1, 1902	Dec.	1, 1901

L Street Bath House.

Michael F. Kelly	221 L st	14	Custodian	$3.00 day	July	4, 1904	May	27, 1895
Charles Cox	46 N st	14	Watchman	2.50 "	Oct.	29, 1909	Feb.	5, 1897
Dennis V. Driscoll	572 Second st	14	Life Guard and Helper	2.25 "	July	1, 1910	July	1, 1910
Joseph Sullivan	106 N st	14	" "	2.25 "	June	1, 1909	June	26, 1908
Edward M. Sullivan	10 Pine st	7	" "	2.25 "	April	29, 1912	"	30, 1911

North End Park Bath Houses and General Repairs.

John W. Lawton	24 Havre st	2	Custodian	$3.00 day	May	28, 1898	May	28, 1898
John J. Burke	43 Monument st	3	Life Guard and Helper	2.50 "	"	13, 1910	June	16, 1906

Bath Department.—Concluded.

Name.	Residence.	Ward.	Designation.	Compensation.	Date of Election or Appointment.	Date When First Entered Employ of City or County.
			North End Park Bath Houses and General Repairs.—Concluded.			
Martin J. Clougherty	Copp's Hill ter	6	Life Guard and Helper	$2.50 day	Jan. 2, 1906	July 22, 1903
Eugene F. O'Donnell	23 Everett st	2	" "	2.50 "	June 26, 1899	June 26, 1899
			General Repairs.			
Henry H. Griffin	36 Rockford st	17	Carpenter	$2.75 day	April 1, 1898	Oct. 27, 1897
John J. Magee	31 Howard ave	16	"	2.75 "	June 17, 1911	June 17, 1911
James H. Leonard	152 Havre st	2	Locksmith	2.50 "	" 17, 1898	" 17, 1898
Benjamin R. Austin	252 Bremen st	1	Life Guard and Helper	2.50 "	" 25, 1898	" 25, 1898
			Ward 8 Building, Blossom Street.			
John J. Mullally	327 Charles st	8	Custodian	$2.25 day	May 27, 1911	June 1, 1882
			Floating Bath Houses.			
William T. Bibbey	462 Meridian st	1	Foreman	$2.75 day	May 10, 1890	May 10, 1890
Daniel J. Ahearn	242 Bennington st	1	Carpenter	2.75 "	Aug. 2, 1901	Aug. 2, 1901
Joseph F. Hussey	11 Meridian st	2	Cooper	2.75 "	May 27, 1898	May 27, 1898
Timothy Harrington	45 Hale st	8	Custodian	2.50 "	" 28, 1896	" 28, 1896
John F. McQuillan	423 Bennington st	1	"	2.50 "	" 27, 1898	" 27, 1898
Theodore L. Stowe	813 Broadway	14	Assistant Custodian	2.25 "	April 1, 1898	" 27, 1895
Joseph R. Dolan	5 Reading st	17	Life Guard and Helper	3.00 "	" 8, 1907	June 17, 1906
John L. Ballem	221 Princeton st	1	" "	2.75 "	Aug. 13, 1908	Aug. 13, 1908
Hugh J. Conway	138 Medford st	3	" "	2.50 "	March 29, 1907	June 17, 1906
George P. Quinn	90 Chelsea st	2	" "	2.50 "	July 15, 1898	July 15, 1898
Timothy Kenneally	5 Gould ct	2	" "	2.50 "	May 21, 1910	June 15, 1905
John L. Bowen	375 Bunker Hill st	4	" "	2.25 "	June 17, 1910	" 17, 1910
William J. Doherty	88 Everett st	2	" "	2.25 "	July 4, 1910	" 15, 1901
Joseph H. Ellis	525 Dorchester ave	15	Janitor	2.25 "	June 17, 1910	" 15, 1901
Francis N. Kivenaar	304 Sumner st	2	"	2.25 "	" 20, 1901	" 20, 1901
Edward O'Keefe	376 Bremen st	1	"	2.25 "	Dec. 17, 1909	" 27, 1901

Boston Infirmary Department.

Edward M. Gallagher	42 Columbia rd	20	Chairman Trustees	None	April 29, 1907	April 29, 1907
Mary A. Dierkes	33 Mill st	24	Secretary Trustees	"	" 29, 1907	" 29, 1907

James A. Dorsey	45 Crawford st	21	Trustee	"		"	29, 1907	"	29, 1907
Thomas A. McQuade	82 Tuttle st	20	"	"		"	29, 1907	"	29, 1907
Nathaniel W. Emerson, M. D	244 Newbury st	11	"	"	May	25, 1908	May	25, 1908
Arthur Berenson	875 Beacon st	11	"	"	Sept.	27, 1909	Sept.	27, 1909

Visiting Medical Staff of the Long Island Hospital.

James J. Minot, M. D	188 Marlborough st	11	President, Visiting Physician	None			1895		1895
E. Wyllys Taylor, M. D	457 Marlborough st	11	Secretary, Visiting Neurologist	"		July	26, 1895	July	26, 1895
Francis W. Palfrey	88 Beacon st	11	Assistant Visiting Physician	"		Sept.	14, 1905	Sept.	14, 1905
Gerald Blake, M. D	Brookline		" "	"		Dec.	4, 1908	Dec.	4, 1908
James B. Ayer, Jr., M. D	5 Lime st	11	" "	"		Feb.	11, 1910	Feb.	11, 1910
Theodore J. Eastman, M. D	396 Marlborough st	11	" "	"		"	11, 1910	"	11, 1910
Walter E. Paul, M. D	104 Marlborough st	11	Assistant Visiting Neurologist	"		"	5, 1909	"	5, 1909
John Bapst Blake, M. D	161 Beacon st	11	Visiting Surgeon	"		Dec.	7, 1905	Dec.	7, 1905
John H. Cunningham, Jr., M. D	46 Gloucester st	11	Assistant Visiting Surgeon	"		Aug.	20, 1904	Aug.	20, 1904
Frank H. Lahey, M. D	845 Boylston st	11	" "	"		Feb.	5, 1909	Feb.	5, 1909
Edward H. Bradford, M. D	220 Beacon st	11	Consulting Orthopedic Surgeon	"		May	17, 1906	March	5, 1903
Robert Soutter, M. D	53 Hereford st	11	Visiting Orthopedic Surgeon	"		"	1, 1908	May	1, 1908
Edwin N. Kent, D. M. D	Newton Highlands		Visiting Oral Surgeon	"		Nov.	15, 1907	Nov.	15, 1907
William T. Councilman, M. D	78 Bay State rd	25	Visiting Pathologist	"			1895		1895
Fred M. Spalding, M. D	Brookline		Visiting Ophthalmologist	"		Feb.	4, 1901	Feb.	4, 1901
Arthur C. Jelly, M. D	18 St. James ave	11	Consulting Psychiatrist	"		Jan.	26, 1905	Jan.	26, 1905
E. Lawrence Oliver, M. D	Dedham		Consulting Dermatologist	"		"	16, 1912	"	16, 1912
James R. Torbert, M. D	252 Marlborough st	11	Consulting Obstetrician	"		Oct.	16, 1908	Oct.	16, 1908
John J. Hurley, M. D	362 Commonwealth ave	11	Visiting Aurist	"		April	13, 1907	April	13, 1907

Boston Office, 28 Court Square.

Isabel F. Gerrish	Ashland		Executive Clerk	$1,200 yr		May	7, 1902	Oct.	7, 1897
Mary A. McGinley	90 Pinckney st	11	Bookkeeper	1,200 "		Feb.	1, 1905	May	7, 1902
Elizabeth G. Nelson	27 Lakeville pl	22	Clerk	900 "		"	1, 1905	April	4, 1903
Lillian F. Corr	46 Maywood st	21	"	600 "		July	1, 1909	July	13, 1908

Long Island Hospital.

(Receive board in addition to salary.)

Charles E. Donlan, M. D	Long Island	2	Superintendent	$3,500 yr		May	1, 1908	May	1, 1908
James S. Tomkies, M. D	"	2	Resident Physician	1,500 "		Jan.	16, 1911	Nov.	1, 1908
Albert F. Boretti, M. D	104 Belvidere st	10	Pathologist	500 "	*	Nov.	10, 1911	"	10, 1911
George W. Holmes, M. D	Brookline		Roentgenologist	400 "	*	Jan.	27, 1911	Jan.	1, 1906
John J. Garry	Long Island	2	House Officer	None		July	1, 1911	July	1, 1911
Floyd O. Reed, M. D	"	2	"	"		"	1, 1911	"	1, 1911
John H. M. Lennon	"	2	"	"		Nov.	1, 1911	Nov.	1, 1911
Edward L. Marr, M. D	"	2	"	"		"	1, 1911	"	1, 1911
Philip Mysel	"	2	"	"		April	1, 1912	April	1, 1912
Lionel L. Albert	"	2	"	"		"	1, 1912	"	1, 1912

* Without board.

Boston Infirmary Department.—Continued.

Name.	Residence.	Ward.	Designation.	Compensation.	Date of Election or Appointment.	Date When First Entered Employ of City or County.
			Long Island Hospital.— Continued.			
Timothy J. O'Donnell	27 Clifton st	17	Chief Clerk	$1,200 yr	Sept. 23, 1907	Sept. 23, 1907
John J. Taggart	39 G st	15	Clerk	420 "	April 12, 1912	June 24, 1911
Mary E. Maloney	Long Island	2	Stenographer	480 "	Nov. 7, 1910	" 2, 1907
George J. Uriot *	190 Harrison ave	7	Messenger	120 " †	" 1, 1907	April 20, 1905
Arthur P. Moran	Long Island	2	Chief Officer, Men's Building	1,200 "	July 1, 1906	Feb., 1904
David F. Baxter	"	2	Druggist	920 "	Dec. 1, 1909	Dec. 1, 1909
Edward F. Hoynes	"	2	Storekeeper	540 "	Nov. 1, 1908	Oct. 25, 1905
John E. Keough	4 Lexington pl	1	Meat Cutter	600 "	April 7, 1909	April 7, 1909
William Lynch	Long Island	2	Chief Engineer	1,300 "	Jan. 10, 1910	Jan. 10, 1910
Thomas Holt	78 E. Newton st	12	Assistant Engineer	780 "	June 13, 1910	June 13, 1910
Michael Romanski	524 Sumner st	2	"	780 "	" 1, 1910	Oct. 11, 1909
Eugene O'Sullivan	Long Island	2	"	780 "	Nov. 7, 1911	Nov. 7, 1911
Walter J. West	"	2	"	780 "	Dec. 1, 1910	Oct. 28, 1907
Martin DeTeso	136 Everett st	2	Fireman	600 "	March 6, 1912	March 6, 1912
Michael J. Green	194 C st	13	"	600 "	Oct. 2, 1911	Oct. 2, 1911
John A. Kelley	39 Border st	2	"	600 "	Sept. 17, 1911	May 30, 1909
Clarence W. Lewis	Long Island	2	Head Farmer	600 "	Aug. 15, 1910	Aug. 15, 1910
Willard Lee	"	2	Assistant Farmer	300 "	Feb. 1, 1907	1897
Coleman J. Nee	332 Second st	13	"	300 "	Oct. 21, 1910	Oct. 3, 1910
Walter Wicks	Long Island	2	Gardener	420 "	May 22, 1911	Nov. 4, 1907
Thomas E. Murphy	115 G st	15	Laundry Officer	540 "	Aug. 29, 1895	July 3, 1895
Joseph A. Browne	55 High st	3	Watchman	480 "	May 14, 1906	May 14, 1906
William J. Doyle	22 Gates st	15	"	420 "	July 21, 1910	July 21, 1910
Daniel F. Hurley	75 Porter st	2	"	480 "	Aug. 28, 1906	Aug. 28, 1906
Richard Carrigan	17 Jenkins st	16	Carpenter	660 "	June 4, 1907	June 4, 1907
Dougald McDonald	Rock View pl	22	" (temporary)	660 "	" 16, 1911	Sept. 11, 1907
Hubert Dolan	72 Bromley pk	22	Baker	720 "	Jan. 7, 1907	Jan. 7, 1907
Henry Sherman	Long Island	2	Cook	600 "	March 6, 1907	March 6, 1907
Sadie Cusick	"	2	"	300 "	Jan. 5, 1912	Oct. 29, 1910
Elizabeth Fraser	"	2	"	216 "	April 12, 1912	April 12, 1912
Mary A. Kennedy	"	2	"	360 "	March 1, 1910	Jan. 28, 1910
Margaret Kerrigan	"	2	"	420 "	Aug. 1, 1908	Feb. 26, 1908
Mary Landry	"	2	"	300 "	March 15, 1912	March 15, 1912
Mary E. Sheehan	"	2	Head Matron	480 "	Nov. 26, 1910	Sept. 2, 1907
Catherine E. Burke	"	2	Matron	360 "	Oct. 1, 1907	Oct. 1, 1907
Margaret E. Coleman	"	2	"	360 "	Sept. 17, 1906	Sept. 17, 1906
Annie B. Danahy	"	2	"	360 "	Feb. 24, 1911	Feb. 24, 1911
Nellie A. Ganey	"	2	"	360 "	Nov. 3, 1911	March 4, 1910
Mary J. Leonard	"	2	"	360 "	June 15, 1909	June 15, 1909
Emma Murphy	"	2	"	360 "	Dec. 1, 1909	July 5, 1895
Mary A. Waldron	"	2	"	360 "	July 31, 1905	" 31, 1905

Elizabeth Smith	"	2	" (temporary)	300	"	March 13, 1912	March 13, 1912
Nellie Campbell	"	2	Housekeeper	360	"	Oct. 31, 1911	Oct. 31, 1911
Josephine White	"	2	"	360	"	May 27, 1908	May 27, 1908
Margaret J. Chisholm	"	2	Superintendent of Nurses	800	"	July 1, 1907	Sept. 30, 1896
Margaret J. Campbell	"	2	Night Superintendent of Nurses	600	"	June 1, 1909	Dec. 1, 1905
Margaret M. Breslin	"	2	Head Nurse	480	"	Aug. 10, 1911	Feb. 27, 1909
Flora A. Ducharme	"	2	"	480	"	Sept. 24, 1910	Sept. 8, 1908
Mary J. Hickish	"	2	"	420	"	Jan. 30, 1912	Nov. 3, 1909
Ellen H. Marshall	"	2	"	480	"	June 19, 1909	July 27, 1901
Mary A. Meyers	"	2	"	480	"	" 19, 1909	June 19, 1909
Genevieve L. Senna	"	2	"	480	"	" 15, 1910	May 1, 1903
Katherine Tait	"	2	"	480	"	March 1, 1909	Aug. 29, 1905
Jenney W. Anderson	"	2	Nurse	144	"	April 15, 1910	April 15, 1910
Minnie F. Burke	"	2	"	144	"	June 4, 1910	June 4, 1910
Ada Cohen	"	2	"	144	"	Oct. 27, 1910	Oct. 27, 1910
Mary Dalton	"	2	"	120	"	Feb. 28, 1912	Feb. 28, 1912
Ellen G. Dean	"	2	"	120	"	March 4, 1912	March 4, 1912
Katherine A. Donovan	"	2	"	120	"	July 22, 1911	July 22, 1911
Margaret Eldred	"	2	"	144	"	Sept. 13, 1910	Sept. 13, 1910
Mary J. Fennessey	"	2	"	120	"	Aug. 14, 1911	Aug. 14, 1911
Emily J. Foley	"	2	"	144	"	Nov. 4, 1910	Nov. 4, 1910
Sarah J. Gilroy	"	2	"	144	"	July 14, 1910	July 14, 1910
Annie L. Havey	"	2	"	144	"	" 26, 1910	" 26, 1910
Mary A. Higgins	"	2	"	144	"	March 1, 1911	March 1, 1911
Agnes B. Kelleher	"	2	"	120	"	July 15, 1911	July 15, 1911
Mary A. Lafferty	"	2	"	144	"	April 13, 1911	April 13, 1911
Rhoda A. Lamb	"	2	"	120	"	Sept. 20, 1911	Sept. 20, 1911
Julia M. Leary	"	2	"	120	"	Dec. 11, 1911	Dec. 11, 1911
Elizabeth LeBlanc	"	2	"	144	"	May 18, 1910	May 18, 1910
Geneva McDonald	"	2	"	144	"	March 16, 1910	March 16, 1910
Ethel McMillan	"	2	"	120	"	Nov. 20, 1911	Nov. 20, 1911
Robena McGrandell	"	2	"	144	"	March 29, 1911	March 29, 1911
Elizabeth McMillan	"	2	"	144	"	Nov. 8, 1910	Nov. 8, 1910
Margaret McNair	"	2	"	144	"	Dec. 3, 1910	Dec. 3, 1910
Margaret I. O'Donnell	"	2	"	144	"	March 9, 1911	March 9, 1911
Annie J. O'Keefe	"	2	"	120	"	Dec. 26, 1911	Dec. 26, 1911
Aulien M. Perry	"	2	"	144	"	Oct. 3, 1910	Oct. 3, 1910
Agnes C. Quigley	"	2	"	144	"	April 12, 1911	April 12, 1911
Martha J. Reeves	"	2	"	144	"	May 16, 1910	May 16, 1910
Ella P. Richardson	"	2	"	144	"	Dec. 7, 1910	Dec. 7, 1910
Martha E. Roscoe	"	2	"	120	"	March 29, 1912	March 29, 1912
Eva Ross	"	2	"	144	"	Oct. 26, 1910	Oct. 26, 1910
Mary E. Rowe	"	2	"	120	"	March 27, 1912	March 27, 1912
Della M. Stackpole	"	2	"	144	"	May 9, 1910	May 9, 1910
Abbie T. Sullivan	"	2	"	144	"	Sept. 23, 1910	Sept. 23, 1910
Mary L. Thomas	"	2	"	144	"	Feb. 1, 1911	Feb. 1, 1911
Lea I. Vedoe	"	2	"	144	"	April 13, 1911	April 13, 1911
Jeanne Vienneau	"	2	"	120	"	Dec. 12, 1911	Dec. 12, 1911
William Alexander	"	2	Orderly	300	"	Nov. 17, 1911	Nov. 17, 1911
Ernest Boisvert	54 Montgomery st.	10	"	360	"	Oct. 16, 1910	Oct. 16, 1910
Arthur J. Cullen	78 Clifton st.	17	"	300	"	Feb. 4, 1912	Feb. 4, 1912

* See, also, Institutions Registration Department and Children's Institutions Department.

† Without board.

Boston Infirmary Department.—Concluded.

Name.	Residence.	Ward.	Designation.	Compensation.	Date of Election or Appointment.	Date When First Entered Employ of City or County.
			Long Island Hospital.—Concluded.			
Elemuel S. Duggan	2 Savin st	21	Orderly	$360 yr	May 7, 1908	May 7, 1908
George J. Lavoie	Long Island	2	"	300 "	Jan. 24, 1912	Jan. 24, 1912
Joseph McConville	249 Eighth st	15	"	360 "	May 18, 1911	May 3, 1907
Joseph Perry	Long Island	2	"	360 "	" 23, 1910	" 3, 1910
Rives Tatum	33 Hancock st	8	"	360 "	Oct. 31, 1908	Oct. 31, 1908
Herman B. Turner	Medford		"	300 "	Feb. 26, 1912	Feb. 26, 1912
Charles C. Ware	Long Island	2	"	360 "	Jan. 22, 1908	Jan. 22, 1908
Thomas J. Connolly	15 Huckins st	17	" (temporary)	300 "	Sept. 15, 1911	Sept. 15, 1911
Annie Dolan	Long Island	2	Housemaid	240 "	Oct. 11, 1909	Oct. 11, 1909
Minnie Gillis	"	2	"	240 "	Feb. 23, 1909	Feb. 23, 1909
Margaret Corey	"	2	Laundress	240 "	Oct. 14, 1908	Oct. 14, 1908
Mary McConville	"	2	"	216 "	May 16, 1911	May 16, 1911
Johanna Nelson	"	2	"	240 "	" 5, 1911	Nov. 7, 1907
Bridget Fox	"	2	" (temporary)	216 "	" 27, 1911	May 27, 1911
Marie Boisvert	"	2	Wardmaid	216 "	Dec. 11, 1911	Dec. 11, 1911
Catherine Cushing	"	2	"	216 "	Aug. 6, 1910	Aug. 6, 1910
Frances O'Connor	"	2	"	216 "	" 28, 1911	" 28, 1911
Annie Smith	"	2	"	216 "	Dec. 17, 1907	Dec. 17, 1907
Rev. Matthew McDonald, S. J.	"	2	Chaplain	600 " †	Aug. 4, 1904	Aug. 4, 1904
Rev. George E. Stokes, D. D.	Winthrop		"	600 " *†	" 1, 1908	" 1, 1908
Adelaide M. Donohoe	Everett		Organist	300 " *	April 1, 1896	April 1, 1896
Clara W. Baker	Somerville		"	150 " *	Oct. 15, 1898	1894
			Steamer "George A. Hibbard."			
William H. Sampson	Long Island	2	Captain	$1,200 yr	Nov. 20, 1896	1874
Charles H. Christian	"	2	Mate	1,100 "	Oct. 3, 1904	Oct. 3, 1904
William Campbell	12 Henry st	2	Engineer	960 "	May 8, 1909	1897
John A. Sammon	137 Milton st	2	Assistant Engineer	660 "	Feb. 16, 1912	Jan. 26, 1912
John A. Gannon	20 Havre st	2	Fireman	600 "	July 16, 1911	July 16, 1911
John O'Connell	35 Melrose st	10	"	600 "	April 28, 1912	April 28, 1912
			Almshouse, Charlestown.			
Mary A. Morris	Almshouse	4	Superintendent	$1,200 yr	July 1, 1907	Feb. 11, 1887
Joseph E. McDermott, M. D.	385 Main st	4	Visiting Physician	480 " *	May 1, 1903	May 1, 1903
Patrick Twomey	Almshouse	4	Farmer	480 "	June 1, 1904	Sept. 19, 1902
Patrick M. Cadigan	"	4	Engineer	540 "	Oct. 31, 1911	Oct. 31, 1911
Philip Bourke	71 School st	22	Watchman	300 "	April 25, 1912	April 25, 1912

Mary Furlong	Almshouse	4	Matron	300	"	March,	1890	March,	1890
Beatrice Fox	"	4	"	300	"	Oct.	1, 1906	July	26, 1906
Ellen Sullivan	"	4	"	300	"	Feb.	21, 1910	Feb.	21, 1910
Nellie O'Keefe	"	4	Cook	300	"	June,	1893	June,	1893
Thomas O. White	"	4	Baker	204	"	Nov.	11, 1897	Nov.	11, 1897

Building Department.

Arthur G. Everett	266 Chestnut Hill ave	25	Building Commissioner	$5,000	yr	May	1, 1908	Aug.	20, 1892
Charles S. Damrell	Revere House	6	Clerk of Department	2,500	"	Oct.	1, 1881	Nov.	11, 1878
Frank L. Wells	504 Park st	20	Clerk	1,500	"	April	1, 1881	Feb.	20, 1879
John F. Clark	21 Decatur st	9	"	1,300	"	May	1, 1903	Aug.	17, 1896
William A. Dannahy	7 Spencer st	20	"	1,300	"	Jan.	27, 1911	April	10, 1906
Max H. Levy	25 Holborn st	21	"	1,300	"	"	10, 1899	Jan.	10, 1899
James T. Murtagh	31 Welles ave	24	"	1,300	"	July	1, 1897	May	18, 1891
Winnie D. Harrison	88 Pearl st	4	"	1,200	"	March	20, 1883	March	20, 1883
Katherine L. Wells	511 Washington st	20	"	1,200	"	Jan.	1, 1880	Jan.	1, 1880
Florence L. Preble	291 Bunker Hill st	4	"	1,000	"	June	25, 1906	June	25, 1906
Margaret M. Anderson	144 Trenton st	1	"	650	"	"	19, 1911	"	19, 1911
Elizabeth R. Johnson	30 Sumner st	20	Telephone Operator	600	"	Nov.	23, 1903	Nov.	23, 1903
Edward W. Lapworth	1085 Washington st	24	Surveyor	1,300	"	May	1, 1899	Oct.	26, 1891
James O'Connor	192 Paris st	2	Constable	1,200	"	Sept.	11, 1899	Sept.	11, 1899
William W. K. Campbell	45 Dwight st	9	"	1,200	"	Jan.	4, 1902	Jan.,	1895
Thomas F. Bruen	28 W. Sixth st	13	Laborer	900	"	Dec.	7, 1903	April	21, 1897

Plan Division.

Michael W. Fitzsimmons	16 Sheridan st	22	Superintendent of Plans	$2,800	yr	April	1, 1881	May	1, 1878
George Finneran	3189 Washington st	22	Architect	1,400	"	"	29, 1903	March	1, 1891
Richard W. Power	30 Oakley st	20	"	1,400	"	July	1, 1901	June,	1890
George Nelson Jacobs	472 Quincy st	20	Draughtsman	1,300	"	Sept.	6, 1911	Sept.	6, 1911

Construction Division.

Edwin J. Turner	692 Saratoga st	1	Supervisor	$2,500	yr	Oct.	28, 1903		1892
John H. Mahony	116 Hutchings st	21	"	2,000	"	Aug.	7, 1906	Oct.	25, 1887
Michael J. Carroll	43 Old Harbor st	15	Building Inspector	1,600	"	Dec.	1, 1910	Aug.,	1890
Walter L. Cronin	933 Broadway	14	"	1,600	"	April	17, 1911	"	1900
John Currie	191 Neponset ave	24	"	1,600	"	July	1, 1895	July	1, 1895
Thomas H. Grinnell	47 Tower st	23	"	1,600	"	Aug.	1, 1904	Aug.,	1889
Thomas M. Hinchey	62 Telegraph st	15	"	1,600	"	Oct.	8, 1897	May,	1897
Thomas F. Kearney	435 Washington st	20	"	1,600	"	May	26, 1904	July	14, 1888
Edwin D. Kelley	50 Tremont st	3	"	1,600	"	Sept.	1, 1897	Sept.	1, 1897
Owen J. McLaughlin	406 Codman st	24	"	1,600	"	April	6, 1911	"	1894
John F. O'Connell	55 Snow Hill st	6	"	1,600	"	Nov.	3, 1911	Nov.,	1906
Edwin H. Oliver	75 Munroe st	21	"	1,600	"	April	10, 1911	April	10, 1911
Edward W. Roemer	23 Cohasset st	23	"	1,600	"	"	17, 1911	March	8, 1910
Wilfred H. Smith	62 Corona st	20	"	1,600	"	"	17, 1911	April	17, 1911

* Without board.

† Plus a portion of the income from the Mason Fund.

Building Department.—Concluded.

Name.	Residence.	Ward.	Designation.	Compensation.	Date of Election or Appointment.	Date When First Entered Employ of City or County.
			Construction Division.—Concluded.			
Carl Stuetzel, Jr.	20 Montview st.	23	Building Inspector	$1,600 yr	Aug. 27, 1908	Sept. 1, 1898
Arthur H. Whittemore	29 Ashmont st.	24	"	1,600 "	Nov. 1, 1911	April, 1891
			Egress Division.			
Joseph E. Cahill	717 Massachusetts ave.	12	Building Inspector	$1,600 yr	June 1, 1911	April 20, 1899
John J. Dunigan	79 Tonawanda st.	20	"	1,600 "	July 30, 1906	July 30, 1906
Thomas McCullough	57 Monument ave.	5	"	1,600 "	May 24, 1906	May 24, 1906
Cornelius J. Murphy	6 Arcadia ter.	20	"	1,600 "	July 30, 1906	Nov., 1898
William F. Murphy	50 Monument ave.	5	"	1,600 "	June 1, 1896	June 1, 1896
Thomas C. Reiley	27 Havre st.	2	"	1,600 "	July 23, 1909	March 1, 1899
Gilbert H. Smith	45 Mt. Everett st.	20	"	1,600 "	Aug. 15, 1910	April 15, 1909
			Elevator Division.			
Patrick H. Costello	24 Smith st.	19	Supervisor	$1,900 yr	June 1, 1901	Jan. 31, 1888
Marshall D. E. Greene	8 Fairview st.	23	Elevator Inspector	1,200 "	" 25, 1906	June 25, 1906
Thomas H. McNellis	8 Albion pl.	4	Building Inspetor	1,200 "	July 18, 1906	July 18, 1906
John J. McLaughlin	39 White st.	1	"	1,600 "	June 12, 1911	June, 1898
			Plumbing Division.			
William A. Wheater	814 E. Sixth st.	14	Supervisor	$2,000 yr	Oct., 1900	April 1, 1897
Thomas M. Wilson	34 Randolph ave.	24	Inspector	1,700 "	May 1, 1896	May 1, 1896
Henry J. Clayton	308 Faneuil st.	25	"	1,600 "	July 21, 1911	July 21, 1911
Dennis H. Collins	30 Rockland st.	21	"	1,600 "	Jan. 10, 1898	Jan. 10, 1898
Thomas E. Crosby	12 Hopedale st.	25	"	1,600 "	Feb. 19, 1906	July, 1890
William P. Glennon	39 Greenwood ave.	23	"	1,600 "	Jan. 13, 1911	June 14, 1907
Robert W. Godfrey	30 Barry st.	20	"	1,600 "	Nov. 1, 1900	Nov. 1, 1900
Richard Lynch	537 Talbot ave.	24	"	1,600 "	Feb. 4, 1896	May 15, 1879
John H. Mulloney	1 Dunford st.	21	"	1,600 "	May 4, 1903	" 4, 1903
Joseph F. Salter	441 Meridian st.	1	"	1,600 "	Nov. 20, 1896	Nov. 20, 1896
Patrick T. Slattery	92 Pleasant st.	24	"	1,600 "	March 24, 1897	March 24, 1897
Charles A. White	8 Foster st.	25	"	1,600 "	July 16, 1909	July 16, 1909
			Gas Fitting Division.			
David A. Finnegan	11 Waltham st.	9	Supervisor	$2,000 yr	Oct. 1, 1898	Oct. 5, 1897
Ernest Blasser	47 Aldie st.	25	Inspector	1,500 "	" 5, 1897	" 5, 1897
Warren Brooks	238 Vermont st.	23	"	1,500 "	March 23, 1901	March 23, 1901

Joseph L. Curran	63 E. Newton st	12	"		1,500	"	Oct.	5, 1897	Oct.	5, 1897
James W. Flynn	8 Plymouth st	24	"		1,500	"	"	5, 1897	"	5, 1897
Charles F. Gallagher	41 McLean st	8	"		1,500	"	April	2, 1907	April	2, 1907
Louis Hofnauer	435 E. Seventh st	15	"		1,500	"	May	4, 1903	May	4, 1903
John T. Kennedy	35 Carver st	7	"		1,500	"	June	15, 1910	June	15, 1910
James A. O'Neill	612 Columbus ave	12	"		1,500	"	Oct.	25, 1898	Oct.	25, 1898
Charles E. Phillips	298 Centre st	22	"		1,500	"	"	5, 1897	"	5, 1897

Board of Appeal.

James R. Murphy	645 Beacon st	11	Chairman	$10.00	day	Jan.	26, 1911	Jan.	26, 1911
William D. Austin*	23 Bellevue st	19	Secretary	10.00	"	July	31, 1908	Sept.	9, 1907
Edward H. Eldredge	541 Boylston st	11		10.00	"	"	31, 1910	"	9, 1907
Neil McNeil	59 Stanley st	20		10.00	"	Sept.	9, 1907	Jan.	9, 1907
Dennis J. Sullivan	24 Savin Hill ave	20		10.00	"	July	31, 1909	Sept.	9, 1907
Lillian Wolfson	692 Shawmut ave	18	Clerk, Stenographer and Typwritist,	625	yr	Aug.	14, 1911	Aug.	14, 1911

Cemetery Department.

Board of Trustees.

Charles E. Phipps	Brookline		Chairman	None		Aug.	1, 1908	May	19, 1902
Jacob R. Morse	858 Beacon st	11	Trustee	"		May	4, 1908	"	4, 1908
Frederick E. Atteaux	Brookline		"	"		April	30, 1906	"	24, 1897
John J. Madden	80 Lambert ave	21	"	"		May	1, 1910	Oct.	18, 1909
Albert W. Hersey	Auburndale		"	"		Jan.	29, 1910	May	24, 1897

Central Office.

Leonard W. Ross	723 Harvard st	23	General Superintendent	$2,500	yr	Feb.	1, 1909	Feb.	1, 1909
John Frank Keating	69 Hancock st	20	Secretary, Stenographer	1,500	"	Nov.	1, 1902	March	18, 1896
Nellie V. Norton	595 Fourth st	15	Clerk, Assistant Secretary	1,000	"	May	2, 1895	"	2, 1895
Adelbert F. Arris	26 Danforth st	22	Special Officer	2.75	day	Nov.	21, 1897	Nov.	21, 1897

Mount Hope Cemetery.

John M. Morton	106 Maple st	21	Assistant Custodian	$1,300	yr	Feb.	14, 1900	May	20, 1896
Henry L. Dolan	99 Mt. Hope st	23	Blacksmith's Helper	2.50	day	June	22, 1906	April	1, 1903
Philip Donovan	46 Bradstreet ave	23	Boy	2.25	"	March	29, 1910	March	29, 1910
Edmund L. Newcombe	253 Ashland st	23	"	1.00	"	June	26, 1911	June	24, 1910
Elsie C. Newcombe	253 Ashland st	23	Clerk	16.00	wk	March	5, 1907	March	5, 1907
John Lippens	40 Wentworth st	24	Engineer	2.75	day	Nov.	13, 1906	May,	1891
Frank Doonan	660 Walk Hill st	24	Farmer	2.25	"	Aug.	20, 1907	June	4, 1906
James H. Flynn	50 Folsom st	23	Gardener	3.00	"	May	9, 1882	May	9, 1882

* Additional compensation of $2 an hour for services in drawing up and preparing decisions for signatures, attesting copies thereof, and for keeping the records.

Cemetery Department.—Continued.

Name.	Residence.	Ward.	Designation.	Compensation.	Date of Election or Appointment.	Date When First Entered Employ of City or County.
			Mount Hope Cemetery.— Concluded.			
Patrick H. Fox	75 Keyes st	23	Gardener	$3.00 day	April 28, 1887	April 28, 1887
James T. Morton	25 Nelson st	24	"	3.00 "	May 4, 1904	May 1, 1903
Joseph Werner	30 Bridge st	23	"	3.00 "	Nov. 19, 1887	April 10, 1897
James E. Phelan	578 Hyde Park ave	23	"	2.75 "	" 3, 1905	July 2, 1900
James J. Graham	163 Hyde Park ave	23	Gardener's Assistant	2.50 "	Dec. 4, 1903	Sept. 17, 1884
Michael P. McWeeney	99 Mt. Hope st	23	"	2.25 "	June 11, 1907	June 11, 1907
Francis Manning	850 Canterbury st	23	"	2.25 "	Oct. 26, 1907	Aug. 15, 1906
Michael J. Mullen	684 Canterbury st	23	"	2.25 "	May 15, 1867	May 15, 1867
John E. Mulrey	818 Canterbury st	23	"	2.25 "	June 21, 1901	Nov. 8, 1897
Martin Butler	75 Call st	23	Grader and Sodder	2.50 "	July 15, 1903	March 27, 1900
Thomas J. Lavin	8 Lawn st	23	" "	2.25 "	May 14, 1906	May 23, 1871
Dennis Manning	38 Mt. Hope st	23	" "	2.25 "	" 14, 1906	April, 1878
John J. Desmond	Larch pl	23	Grave Digger	2.50 "	" 24, 1891	May 24, 1891
John F. Flynn	15 Birch st	23	"	2.50 "	April 1, 1902	April 1, 1902
Patrick Blessington	128 Mt. Hope st	23	"	2.25 "	Oct. 16, 1896	Oct. 16, 1896
Thomas J. Burke	866 Canterbury st	23	"	2.25 "	" 18, 1904	March 7, 1901
Edward F. Curley	145 Bourne st	23	"	2.25 "	Feb. 28, 1902	May 20, 1898
Charles T. Jesser	44 St. Rose st	23	"	2.25 "	March 18, 1903	March 18, 1903
William T. Kenny	395 Warren st	21	"	2.25 "	June 12, 1901	June 12, 1901
Richard G. Lehman	37 Berry st	23	"	2.25 "	May 9, 1902	April 26, 1901
Patrick Lennon	27 Neponset ave	23	"	2.25 "	March 28, 1902	" 22, 1901
Peter McGarry	671 Canterbury st	23	"	2.25 "	Aug. 6, 1910	Aug. 6, 1910
Patrick Murray	4 Winslow st	17	"	2.25 "	July 29, 1910	July 29, 1910
James B. Dolan	21 Lee st	23	Grave Digger and Assistant Gardener	2.25 "	Dec. 18, 1903	Dec. 18, 1903
Frank T. Donovan	46 Bradstreet ave	23	Interment Supervisor	17.50 wk	July 9, 1909	April 26, 1901
Jeremiah J. Driscoll	632 Broadway	14	Janitor	2.50 day	Feb. 28, 1902	Feb. 28, 1902
John Casey	144 George st	17	Laborer	2.50 "	" 5, 1906	April 5, 1898
Joseph A. Barrett	47 Mercer st	15	"	2.25 "	Aug. 22, 1911	Aug. 22, 1911
Thomas H. Brahany	321 Walk Hill st	23	"	2.25 "	" 17, 1904	May 24, 1891
Patrick Burke	65 Third st	13	"	2.25 "	" 16, 1911	Aug. 16, 1911
John J. Cadigan	430 Bowdoin st	20	"	2.25 "	" 21, 1911	" 21, 1911
Thomas J. Carley	11 Dennis st	17	"	2.25 "	July 17, 1911	July 17, 1911
John E. Carney	1091 Washington st	9	"	2.25 "	Aug. 18, 1911	Aug. 18, 1911
Patrick F. D. Cunningham	99 H st	15	"	2.25 "	June 27, 1910	May 12, 1910
Adolph H. Deichert	310 Ashland st	23	"	2.25 "	Feb. 10, 1903	March 20, 1902
Daniel J. Doherty	22 Mt. Vernon st	5	"	2.25 "	July 17, 1911	July 17, 1911
Richard J. Elvert	4 Gilson ct	11	"	2.25 "	Aug. 16, 1911	Aug. 16, 1911
Daniel T. Flynn	23 St. Joseph st	23	"	2.25 "	July 19, 1911	July 19, 1911
John J. Flynn	15 Berry st	23	"	2.25 "	April 29, 1868	April 29, 1868
John J. Flynn, Jr	23 St. Joseph st	23	"	2.25 "	May 8, 1911	May 8, 1911

Patrick Geogan	18 Spring st	23	"	2.25	"	Aug.	7, 1911	Aug.	7, 1911
Patrick Glennon	60 W. Canton st	12	"	2.25	"	May	11, 1911	May	11, 1911
James J. Godvin	rear 66 Mt. Hope st	23	"	2.25	"	Nov.	1, 1900	July	2, 1897
Thomas J. Godvin	110 Mt. Hope st	23	"	2.25	"	June	18, 1903	"	28, 1902
John Gormley	51 Haskins st	18	"	2.25	"	"	28, 1910	June	28, 1910
James Hagerty	28 Charles st	20	"	2.25	"	Aug.	21, 1911	Aug.	21, 1911
John Johnson	99 Mt. Hope st	23	"	2.25	"	April	1, 1897	April	15, 1896
John F. Kelley	2614 Washington st	21	"	2.25	"	July	19, 1911	July	19, 1911
Thomas H. Kelley	245 Cabot st	18	"	2.25	"	Aug.	21, 1911	Aug.	21, 1911
Michael J. King	86 Quincy st	16	"	2.25	"	July	18, 1911	July	18, 1911
Frank A. Lynch	5 Dever st	20	"	2.25	"	"	17, 1911	"	17, 1911
Michael Mack	64 Bromley st	22	"	2.25	"	June	27, 1910	May	12, 1910
Frank A. Main	7 Hosmer st	24	"	2.25	"	July	17, 1911	July	17, 1911
Michael J. Maloney	14 Fairbury st	16	"	2.25	"	"	1, 1903	Dec.	15, 1902
Edward J. Martin	158 Mt. Hope st	23	"	2.25	"	June	11, 1892	June	11, 1892
Bernard McCabe	120 Sycamore st	23	"	2.25	"	Aug.	14, 1911	Aug.	14, 1911
Daniel E. McEleney	24 Clarence st	17	"	2.25	"	"	21, 1911	"	21, 1911
Thomas McManus	969 Canterbury st	23	"	2.25	"	July	17, 1911	July	17, 1911
John Mullen	19 Puritan ave	20	"	2.25	"	"	15, 1887	"	15, 1887
Michael O'Brien	28 Perkins st	23	"	2.25	"	June	23, 1910	May	12, 1910
Thomas F. O'Brien	16 Folsom st	23	"	2.25	"	Aug.	21, 1911	Aug.	21, 1911
Daniel B. Sheehan	1334 Dorchester ave	20	"	2.25	"	July	19, 1911	July	19, 1911
John St. John	34 Havre st	2	"	2.25	"	Aug.	21, 1911	Aug.	21, 1911
Patrick McDonald	660 Walk Hill st	24	Ledgeman	2.25	"	April	28, 1886	April	28, 1886
Thomas F. Conniff	602 Canterbury st	23	Marble Rubber	2.25	"	Oct.	11, 1901	Oct.	11, 1901
Edward J. Snyder	101 Hampshire st	18	Painter and Glazier	2.50	"	Sept.	7, 1909	Sept.	7, 1909
Thomas J. Carey	598 Canterbury st	23	Stableman	21.00	wk	July	9, 1909	May	7, 1891
Thomas Kenny	1518 Blue Hill ave	24	"	2.25	day	Feb.	8, 1902	April	2, 1875
John J. Manning	1334 Blue Hill ave	24	Teamster	2.50	"	Nov.	1, 1897	May	31, 1883
Patrick Lynch	92 Hyde Park ave	23	"	2.25	"	Oct.	13, 1898	April	3, 1893
Daniel Mahoney	800 Canterbury st	23	"	2.25	"	May	15, 1891	May	15, 1891
Patrick H. Redding	26 Meyer st	23	"	2.25	"	Oct.	10, 1902	April	1, 1902
David H. Crowley	37 Vaughan ave	20	Tool Sharpener	3.00	"	May	23, 1906	May	23, 1906
George J. Duffy	94 Mt. Hope st	23	Treeman	2.50	"	Aug.	15, 1905	"	11, 1904
Timothy F. Murphy	31 Buttonwood st	16	"	2.50	"	Oct.	6, 1905	April	9, 1900
James J. Murray	245 Cabot st	18	"	2.50	"	Aug.	15, 1905	June,	1901
Bridget McCartin	81 Call st	23	Matron	1.50	"	"	17, 1906	May	17, 1906

Evergreen Cemetery.

Charles P. Harding	16 Foster st	25	Custodian	$1,200	yr	Dec.	10, 1897	Dec.	10, 1897
John Harrington	27 Station st	19	Grader	2.25	day	May	2, 1887	May	2, 1887
James F. Connors	14 Winship st	25	Grader and Sodder	2.25	"	April	29, 1901	Aug.	16, 1895
John Leonard	1101 Columbus ave	19	Grave Digger	2.25	"	March	19, 1902	April	1, 1896
Timothy J. Dorgan	22 Clapp pl	16	Laborer	2.25	"	May	10, 1911	May	10, 1911
John F. Sweeney	171 K st	14	"	2.25	"	June	30, 1910	June	30, 1910

Fairview Cemetery.

James Kingston	45 Fairview ave	26	Laborer	$2.25	day	Jan.	1, 1912	Jan.	1, 1912
Patrick Mack	63 Blanchard st	26	"	2.25	"	"	1, 1912	"	1, 1912
Julius C. Zuro	59 Loring st	26	"	2.25	"	"	1, 1912	"	1, 1912

Cemetery Department.—Concluded.

Name.	Residence.	Ward.	Designation.	Compensation.	Date of Election or Appointment.	Date When First Entered Employ of City or County.
			Phipps Street and Bunker Hill Grounds.			
Augustus M. Lydston	58 Sullivan st	4	Custodian	$600 yr	March 4, 1884	March 4, 1884
			Copp's Hill Ground.			
John Norton	595 Fourth st	15	Custodian	$600 yr	March 1, 1903	March 1, 1903
			Bennington Street Cemetery.			
Frank L. Turner	682 Saratoga st	1	Custodian	$720 yr	June 12, 1893	June 12, 1893

Children's Institutions Department.

			Board of Trustees.			
John O'Hare	1 Garden-court st	6	Chairman	None	May 1, 1911	June 14, 1897
James P. Cleary	1493 Tremont st	18	Secretary	"	" 1, 1911	Nov. 13, 1905
Mrs. Caroline S. Atherton	82 Ruthven st	21	Trustee	"	" 18, 1908	May 18, 1908
Louis A. Ginsburg	246 Seaver st	20	"	"	Dec. 8, 1910	Dec. 8, 1910
James J. Bacigalupo	211 Salem st	6	"	"	Sept. 12, 1911	Sept. 12, 1911
Elizabeth M. Needham	1 Penryth st	22	"	"	Dec. 29, 1911	Dec. 29, 1911
Michael J. Jordan	3 DeWolf st	20	"	"	April 30, 1912	April 30, 1912
			Parental School.			
George C. Minard	Parental School	23	Superintendent	$2,000 yr.*	Feb. 15, 1911	Feb. 15, 1911
Mary A. Grant	16 Myrick st	25	Stenographer	522 " †	March 16, 1911	March 16, 1911
Alice E. Bentley	15 Maple st	23	Teacher	1,128 "	Nov. 28, 1898	Nov. 28, 1898
Kate E. Coney	120 Bellevue st	23	" (Sloyd)	1,188 "	June 1, 1898	Sept. 1, 1897
Elizabeth E. Dacey	58 Townsend st	21	"	936 "	" 1, 1906	June 1, 1906
Emma M. Gardner	14 Billings st	23	"	1,128 "	Nov 28, 1898	Nov. 28, 1898
Annie L. Lynch	45 Cotton st	23	"	1,128 "	Sept. 12, 1901	Sept. 12, 1901
Mary L. Mahoney	Norwood		"	1,080 "	" 12, 1906	" 12, 1906
Elizabeth M. Moody	16 Montview st	23	"	1,128 "	" 7, 1897	" 7, 1897
Isabel J. Mulkern	Dedham		"	1,128 "	April 25, 1897	April 25, 1897
James J. Grindley	Parental School	23	Master	600 " *	March 1, 1906	Jan. 1, 1904
Jason P. Kane	"	23	"	600 " *	Jan. 3, 1911	" 3, 1911

Henry P. Smith	"	23	"	600	" *	June	1, 1903	July,	1896
Milford R. Corkum	"	23	Relief Master and Assistant	600	" *	Nov.	1, 1910	Nov.	1, 1910
William J. Woodside	"	23	" " "	600	" *	May	1, 1911	May	1, 1911
Thomas H. Boyle	"	23	" (temporary)	600	"	Jan.	26, 1912	Jan.	26, 1912
Olaf Benson	675 Massachusetts ave	12	Engineer	1,260	"	March	12, 1911	March	12, 1911
Thomas Hickey	82 Ruggles st	18	"	960	"	Nov.	1, 1910	Nov.	1, 1910
Patrick J. Tully	18 Sherwood st	17	"	900	"	June	15, 1911	June	15, 1911
John E. Roche	75 Hunneman st	17	Engineer (night)	840	"	Oct.	23, 1911	Oct.	23, 1911
Michael J. Murphy	159 Gardner st	23	Assistant master and Watchman	420	" *	May	12, 1910	May	12, 1910
Robert Perchard	49 Johnson st	23	" "	420	" *	Dec.	1, 1910	Nov.	5, 1910
Owen Thompson	211 Gardner st	23	" "	420	" *	Feb.	1, 1911	Feb.	1, 1911
George Smith	Parental School	23	" "	420	" *	Nov.	2, 1910	Nov.	2, 1910
Andrew Spence	"	23	Foreman Laundry	480	" †	March	12, 1912	March	12, 1911
Annie Spence	"	23	Laundress	240	" †	Nov.	1, 1911	April	2, 1911
Bertha L. Ostermeyer	47 Belle ave	23	"	240	" †	April	8, 1912	July	1, 1910
Mary Koester	310 Spring st	23	"	240	" †	"	1, 1912	Aug.	21, 1911
Agnes Fallon	Parental School	23	"	240	" †	Aug.	15, 1911	"	15, 1911
Leroy Johnson	"	23	Helper, Laundry	192	" †	Nov.	1, 1911	Nov.	1, 1911
Sarah C. Grindley	"	23	Matron	300	" *	March	1, 1907	March	1, 1907
Gertrude L. Kane	"	23	"	300	" *	Jan.	4, 1911	Jan.	4, 1911
Anna M. Smith	"	23	"	300	" *	June	1, 1903	June	1, 1903
Sarah O. Doll	"	23	"	300	" *	March	1, 1911	March	1, 1911
Florence B. Pfeiffer	"	23	Assistant Matron	300	" *	June	1, 1903	June	1, 1903
Estella W. Merritt	"	23	"	300	" *	Sept.	21, 1911	Sept.	21, 1911
Mary Rich	"	23	"	300	" *	June	1, 1910	June	1, 1910
Janet Machon	"	23	Hospital Matron	300	" *	Aug.	5, 1899	Aug.	5, 1899
Joanna McKay	"	23	Relief Matron	300	" *	June	4, 1908	June	4, 1908
Sarah Doherty	"	23	Superintendent's Cook	300	" *	April	25, 1911	April	25, 1911
MacIver Woody	"	23	Medical House Officer	None		Feb.	23, 1912	Feb.	23, 1912
Evan P. Wentworth	419 Boylston st	12	Dentist	$300 yr		"	1, 1901	"	1, 1901
Edward D. Hurley	131 Newbury st	12	Ophthalmologist	None		"	1, 1910	"	1, 1910
C. Morton Smith	437 Marlborough st	11	Dermatologist	"		"	1, 1910	"	1, 1900
James S. Stone	234 Marlborough st	11	Consulting Surgeon	"		"	1, 1910	"	1, 1899
William H. Howell	1923 Centre st	23	Visiting Physician	"		"	1, 1910	"	1, 1903
Franklin C. Jillson	11 Hastings st	23	"	"		"	1, 1910	"	1, 1906
Arthur M. Worthington	Dedham		"	"		"	1, 1910	"	1, 1903
S. Richmond	271 Humboldt ave	21	"	"		Aug.	1, 1912	Aug.	1, 1912

Placing Out and Office Division.

Daniel F. Lynch	64 Regent st	21	General Agent	$2,000 yr		Sept.	15, 1911	Feb.	16, 1892
Edward J. O'Mara	556 E. Eighth st	15	Assistant Agent	1,000 "		Dec.	21, 1911	Dec.	21, 1911
Mary J. Riley	37 Belmont st	4	Bookkeeper	1,000 "		Aug.	29, 1898	Aug.	29, 1898
Ellen F. McCarty	98 Day st	22	Stenographer	720 "		"	1, 1908	May	17, 1907
Anna F. Callaghan	689 Columbia rd	20	Stenographer and Clerk	720 "		Sept	24, 1909	Sept.	24, 1909
Violet M. McIntyre	168 River st	24	Clerk	600 "		Nov.	11, 1910	Jan.	14, 1910
Julia V. Driscoll	69 Clarkson st	20	Visitor and Investigator	900 "		April	25, 1911	Sept.	1, 1905
Lucy MacBride	12 Wabon st	21	Visitor and Nurse	800 "		Sept.	19, 1901	"	19, 1901
Harriet A. Smith	52 Westland ave	10	Visitor	800 "		Dec.	31, 1906	Dec.	31, 1906
Alice M. Adams	Woburn		"	600 "		May	15, 1911	May	15, 1911
Lillian R. Carney	235 Columbia rd	20	Matron	700 "		March	1, 1906	March	1, 1906

* And living. † And lunches.

Children's Institutions Department.—Concluded.

Name.	Residence.	Ward.	Designation.	Compensation.	Date of Election or Appointment.	Date When First Entered Employ of City or County.
			Placing Out and Office Division.—Concluded.			
Maria A. Higgins	Spring st.	24	Seamstress	$300 yr.*	Oct. 1, 1887	Oct. 1, 1887
Joseph Halper	28 Thane st.	20	Messenger and Interpreter	417 "	" 10, 1911	" 10, 1911
			Suffolk School for Boys.			
John J. Ryan	Rainsford Island	2	Superintendent	$2,000 yr.*	Sept. 1, 1911	Sept. 1, 1911
Alfred L. Leighton	214 Brighton ave.	25	Deputy Superintendent	840 " *	Oct., 1899	Dec., 1888
Lemuel H. Needham	Rainsford Island	2	Second Class Engineer	840 " *	Jan., 1903	Jan., 1903
John R. Salisbury	Waverley House	5	" "	660 " *	June, 1910	June, 1910
William H. Parker	Rainsford Island	2	Third Class "	480 " *	July, 1911	July, 1911
John T. Quinn	67 Havre st.	2	" "	480 " *	March, 1911	March, 1911
Charles A. Rabethge	Rainsford Island	2	Physician and Athletic Instructor	1,000 " *	April, 1911	April, 1911
George F. Clark	10 Union pk.	9	Printer	660 " *	Sept., 1896	Sept., 1896
Russell R. Walton	Rainsford Island	2	Shoemaker	660 " *	May, 1897	May, 1897
Hiram W. Mellish	"	2	Carpenter	660 " *	Dec., 1899	Dec., 1899
John Hannaford	"	2	Watchman and Farmer	600 " *	Nov., 1908	Nov., 1908
Urban A. Wallace	"	2	Sloyd Teacher	600 " *	May, 1898	May, 1898
Walter X. Moran	39 G st.	15	Cottage Master	540 " *	Feb., 1911	Feb., 1911
William F. Aylward	136 Hamilton st.	20	Supervisor	480 " *	April, 1912	April, 1912
Albert G. Fraser	Rainsford Island	2	"	600 " *	June 1, 1909	June 1, 1909
Thomas G. Hooper	12 Danube st.	16	"	540 " *	April 1, 1911	April 1, 1911
William H. Kennelly	84 Wachusett st.	23	"	480 " *	Jan., 1912	Jan., 1912
Anthony F. O'Kelly	1464 Tremont st.	19	"	480 " *	March, 1912	March, 1912
Richard C. Soule	443 Dudley st.	17	"	540 " *	Jan. 1, 1911	Jan. 1, 1911
Elizabeth Egan	Rainsford Island	2	Principal	800 " *	Sept., 1903	Sept., 1903
Antoinette Carroll	"	2	Teacher	480 " *	Jan., 1909	Jan., 1909
Mary L. Dolan	"	2	"	420 " *	April, 1910	April, 1910
Katherine Bryan	"	2	"	420 " *	Sept., 1910	Sept., 1910
Josephine Rabethge	"	2	Seamstress	300 " *	" 1910	" 1910
Kate Kenneally	"	2	Cook	360 " *	" 1902	" 1902
Mary Callaghan	"	2	"	300 " *	Dec., 1909	Dec., 1909
Margaret McCormick	"	2	Matron	300 " *	April, 1903	April, 1903
Emma J. Shaw	"	2	"	300 " *	Nov., 1908	Nov., 1908
Sarah Shaw	Eastport, Me.		Cook and Housekeeper	300 " *	Sept., 1911	Sept., 1911
Adelaide Donohoe	Everett		Organist	150 "	Dec., 1898	Dec., 1898

City Clerk Department.

James Donovan	71 Emerald st	9	City Clerk	$5,000	yr	April	18, 1912	Sept.,	1896
Wilfred J. Doyle	81 Wellington Hill st	24	Assistant City Clerk	3,800	"	March	1, 1908	Feb.,	1892
John B. Lynch	63 Edwin st	24	Record Clerk	2,300	"	Nov.,	1893	Nov.,	1893
Martin W. O'Brien	24 Grovenor rd	22	Chief Clerk, Mortgage Department,	2,000	"	June,	1894	June,	1894
John J. Leary	Hotel Haymarket	8	Bookkeeper	1,800	"	July,	1902	July,	1902
James E. Norton	1007 Harrison ave	17	Superintendent Licensed Minors	1,500	"	Feb.,	1910	March,	1892
John D. Carmody	929 E. Fourth st	14	Clerk	1,800	"	July,	1894	July,	1894
John L. Cates	5 Merlin st	20	"	1,800	"	"	1890	"	1890
James W. Coulter	41 Leon st	19	"	1,400	"	Jan.,	1895	Jan.,	1895
Edward F. McLaughlin	53 Snow Hill st	6	"	1,200	"	April,	1889	April,	1889
Laura F. Tilton	164 Newbury st	11	"	1,200	"	Sept.,	1874	Sept.,	1874
Nellie N. Cole	146 Massachusetts ave	10	"	1,200	"	Feb.,	1883	Feb.,	1883
Frances C. Leonard	146 Massachusetts ave	10	"	1,200	"	Jan.,	1881	Jan.,	1881
Katherine Kelley	115 Dale st	21	"	1,100	"	Dec.,	1883	Dec.,	1883
Anna I. Mansfield	342 Dudley st	17	"	1,100	"	April,	1892	April,	1892
Nellie G. Barnett	23 Barry st	20	"	1,000	"	July,	1900	Aug.,	1892
Adora L. Collison	104 Harrishof st	21	"	1,000	"	June,	1888	May,	1884
Florence A. Howe	16 Linwood st	19	"	1,000	"	Feb.,	1897	March,	1895
Mary L. Ingalls	14 Perrin st.	21	"	1,000	"	March,	1884	"	1884
Margaret A. Leary	28 W. Fifth st	13	"	1,000	"	June,	1891	April,	1888
Barbara J. Morrison	50 Fairview st	23	"	1,000	"	Sept.,	1884	Sept.,	1884
Kate O'Neil	115 Vernon st	18	"	1,000	"	Nov.,	1887	Dec.,	1884
Charlotte E. Rebholz	36 Saunders st	25	"	1,000	"	July,	1894	July,	1894
Mary C. Boyle	48 W. Tremlett st	20	"	800	"	Feb.,	1904	Feb.,	1904
Margaret T. Connell	5 Lambert ave	21	"	800	"	Dec.,	1900	Dec.,	1900
John B. Cadigan	28 Buttonwood st	16	Messenger	1,200	"	Feb.,	1892	Feb.,	1892
James F. McEttrick	453 Dudley st	17	"	1,200	"	"	1896	"	1896
Thomas J. O'Neil	62 Telegraph st	15	"	1,000	"	May,	1896	May,	1896

Collecting Department.

Bowdoin S. Parker	21 N. Monroe ter	24	City Collector	$5,000	yr	June	11, 1910	June	11, 1910
John J. Leahy	7 Unity st	6	Cashier	3,000	"	"	14, 1910	May	4, 1891
George D. Underwood	38 Gardner st	25	Bookkeeper	2,800	"	Aug.	9, 1875	Aug.	9, 1875
LeForrest A. Hall, Jr	7 Emrose ter	16	Assistant Bookkeeper	1,400	"	July	1, 1900	June	12, 1891
Charles E. Tucker	33 Garden st	23	Teller	2,600	"	June	22, 1908	Oct.	5, 1872
Michael W. Ahern	822 Huntington ave	19	"	2,000	"	Aug.	6, 1910		1888
William E. Cunningham	32 Holborn st	21	Insolvency and Real Estate Clerk	1,800	"	June	22, 1908	April	9, 1883
John J. Hennessey †	217 Millet st	20	Special Assessments and Liens Clerk	1,800	"	Feb.	1, 1894	Feb.	1, 1894
Edward A. Morrissey	87 Munroe st	21	Water Rates Clerk	1,800	"	"	10, 1889	Aug.	1, 1885
Daniel C. Casey	296 Dudley st	17	Tax Sales Clerk	1,600	"	May	20, 1902	May	20, 1902
Edward J. Dixon	872 Broadway	14	Tax Clerk	1,600	"	March	16, 1908	Feb	1898
William T. Gartland	20 Roslin st	24	Descriptions and Arrears Clerk	1,600	"	"	1, 1901	"	1, 1895
James B. Machugh	20 Charlotte st	20	Stenographer and Clerk	1,400	"	"	1, 1901	Jan.	6, 1896
John F. Quinn	39 Mt. Pleasant ave	17	Mail and Bank Clerk	1,200	"	May	20, 1902	May	20, 1902

* And living. † See County of Suffolk, Miscellaneous.

Collecting Department.—Concluded.

Name.	Residence.	Ward.	Designation.	Compensation.	Date of Election or Appointment.	Date When First Entered Employ of City or County.
Joseph H. Hickey	26 River st	24	Teller's Clerk	$1,200 yr	May 11, 1908	May 11, 1908
John T. O'Connor	161 Ashland st	23	Chief Deputy Collector	2,100 "	July 17, 1911	" 1, 1879
Thomas R. Appleton	52 Townsend st	21	Deputy Collector	1,800 "	May 1, 1891	" 1, 1891
Edward J. Bromberg	12 Florence st	23	"	1,800 "	June 22, 1909	June 22, 1909
Edward E. Brown	16 Fountain st	21	"	1,800 "	Sept. 6, 1910	Feb. 12, 1907
John J. Curley	52 Winthrop st	17	"	1,800 "	May 28, 1910	May 28, 1910
James F. Daley	13 Liverpool st	2	"	1,800 "	" 6, 1902	" 1, 1891
Crohan J. Daly	86 Highland st	21	"	1,800 "	Aug. 1, 1894	Aug. 1, 1894
Frederick L. Donnelly	37 G st	15	"	1,800 "	Sept. 12, 1887	Sept. 12, 1887
John F. Doyle	34 Greenwich pk	12	"	1,800 "	May 15, 1911	April 16, 1896
John J. Hannon	408 Western ave	25	"	1,800 "	" 20, 1902	Aug., 1898
Jeremiah J. Hartnett	1 Chauncey pl	3	"	1,800 "	Jan. 10, 1906	March 26, 1891
William Kells	576 E Eighth st	15	"	1,800 "	May 6, 1902	May 1893
Joseph T. Madden	3 Adams st	5	"	1,800 "	" 6, 1902	" 6, 1902
Edward F. McAdams	60 Weld Hill st	23	"	1,800 "	" 7, 1906	" 7, 1906
John J. McCarthy	149A Hillside st	19	"	1,800 "	Aug. 8, 1910	Aug. 8, 1910
Matthew H. McEttrick	26 Woodville st	17	"	1,800 "	May 6, 1902	March 12, 1896
James S. McKenna	303 C st	13	"	1,800 "	" 6, 1902	May 6, 1902
Randolph P. Moseley	236 River st	26	"	1,800 "	Jan. 10, 1912	Jan. 10, 1912
James J. Nolan	49 Chestnut ave	22	"	1,800 "	May 1, 1900	Dec. 12, 1887
Louis P. Pfau	1019 South st	23	"	1,800 "	" 6, 1902	May 6, 1902
Charles E. Pierce	368 K st	14	"	1,800 "	" 1, 1900	" 1, 1900
William H. Spain	9 Joy st	8	"	1,800 "	" 6, 1902	" 1, 1892
Edwin A. Wall	89 Munroe st	21	"	1,800 "	Jan. 19, 1897	June 12, 1891
Robert K. McKirdy	31 Temple st	8	"	1,600 "	Feb. 1, 1912	Oct. 10, 1910
Francis M. Ducey	26 Soley st	5	"	1,400 "	Aug. 8, 1910	Aug. 8, 1910
Thomas Farrell	27 Carson st	16	"	1,400 "	Feb. 6, 1912	1885
Thomas P. McDavitt	107 W. Ninth st	13	"	1,400 "	Aug. 8, 1910	" 8, 1910
Frederick R. Mulloney	2 Highland pk	19	"	1,400 "	" 8, 1910	" 8, 1910
John J. Shea, Jr.	80 Wyman st	22	"	1,400 "	" 8, 1910	May 7, 1906
Jeremiah J. Crowley	72 Surrey st	25	"	1,200 "	May 1, 1902	" 23, 1891
Leavitt B. Palmer	174 Lexington st	1	"	1,200 "	Sept. 13, 1881	Sept. 13, 1881
Timothy J. Brinnin	354 Seaver st	20	Clerk	1,600 "	July 1, 1897	June, 1896
Thomas J. Gorman	47 Tuttle st	20	"	1,400 "	May 20, 1902	May 18, 1888
James E. Moore	749 Morton st	24	"	1,400 "	Nov. 7, 1906	Nov. 7, 1906
James F. Nolan	234 Bennington st	1	"	1,400 "	Feb. 6, 1912	May 1, 1906
Henry J. Daly *	5 Arklow st	22	"	1,200 "	May 20, 1902	" 20, 1902
James A. Desmond	41 Everett st	22	"	1,200 "	March 1, 1901	Feb., 1898
Michael F. Gearin	437 E. Sixth st	15	"	1,200 "	May 7, 1907	May 7, 1906
Timothy F. Gorman	87 Munroe st	21	"	1,200 "	" 11, 1908	" 1, 1906
John F. Grant	20 Thornley st	20	"	1,200 "	June 1, 1908	April 22, 1907
Frank J. McBarron	473 Talbot ave	24	"	1,200 "	March 1, 1907	Oct. 2, 1903
John H. McElroy	13 Auburn st	18	"	1,200 "	" 14, 1904	March 14, 1902

William H. Sullivan	73 Oak st	7	"	1,200	"	"	1, 1907	Sept.,	1902
Louis Needle	5 Seneca st	9	"	1,100	"	Sept.	1, 1911	Feb.	5, 1904
John J. Clifford	8 Fayette st	10	"	1,000	"	Feb.	6, 1912	May	23, 1906
James G. Davis	24 Dustin st	25	"	1,000	"	Nov.	1, 1906	June	14, 1885
Francis J. Doherty	28 Marion st	3	"	1,000	"	Feb.	6, 1912	Jan.,	1906
John T. Hayes	13 Trenton st	3	"	1,000	"	June	1, 1908	Sept.	10, 1906
Stewart E. Hoyt	772 Shawmut ave	18	"	1,000	"	July	21, 1906	July	21, 1906
Paul A. Tuckerman	67 Brighton ave	25	"	1,000	"	"	22, 1902	"	22, 1902
James A. Carr	7 Walley st	1	Extra Clerk	3.00	day	Oct.	14, 1911		1888
Joseph J. Casey	6 Thornley st	20	"	3.00	"	Jan.	6, 1911	Sept.	25, 1909
Michael Cillo	4 Webster pl	6	"	3.00	"	Oct.	31, 1910	Oct.	31, 1910
Charles J. Costello	549A Columbus ave	12	"	3.00	"	Jan.	11, 1911	March	16, 1910
Edmund V. Lynch	32 Woodville st	17	"	3.00	"	"	9, 1911	Jan.	14, 1910
Nathan B. MacLoud	48 Wallingford rd	25	"	3.00	"	March	16, 1910	March	16, 1910
John A. Morrison	1779 Washington st	12	"	3.00	"	Oct.	14, 1911	April,	1892
Aaron Pinkofsky	2 Collamore pl	6	"	3.00	"	"	16, 1910	Nov.,	1896

Consumptives' Hospital Department.

Trustees' Office.

Edward F. McSweeney	23 Beacon st	6	Chairman, Trustee	None		April	26, 1911	March	19, 1906
Isabel F. Hyams	26 Wales st	20	Trustee	"		May	3, 1909	May	3, 1909
John F. O'Brien, M. D.	401 Bunker Hill st	4	"	"		"	1, 1908	March	12, 1906
Chandler Hovey	20 Fairfield st	11	Secretary, Trustee	"		"	1, 1908	May	1, 1908
Margaret G. O'Callaghan	706 Huntington ave	19	Trustee	"		April	25, 1910	Nov.	26, 1906
James J. Minot, M. D.	188 Marlborough st	11	"	"		"	27, 1910	March	12, 1906
John E. Potts	65 Auburn st	23	"	"		Feb.	27, 1911	"	12, 1906
Simon F. Cox, M. D.	844 Morton st	24	Superintendent	$3,500	yr	Dec.	7, 1906	June,	1900
Catherine A. Sullivan	114 Melville st	20	Stenographer	900	"	June	8, 1906	"	8, 1906
Etta C. McNamara	401 Bunker Hill st	4	"	780	"	April	12, 1909	April	12, 1909
Mary A. Cunningham	32 Mapleton st	25	Bookkeeper	900	"	Aug.	8, 1910	Aug.	8, 1910

Out-Patient Department.

Edwin A. Locke, M. D.	311 Beacon st	11	Chief of Staff	$2,500	yr	April	30, 1907	April	30, 1907
Cleaveland Floyd, M. D.	246 Marlborough st	11	Second Assistant Medical Staff	1,000	"	May	3, 1907	May	3, 1907
John T. Sullivan, M. D.	324 Ashmont st	24	Laryngologist	600	"	Oct.	4, 1907	Dec.	14, 1906
Charles E. Shay, M. D.	136 Warren st	21	Assistant Laryngologist	400	"	May	29, 1908	May	29, 1908
Henry I. Bowditch, M. D.	416 Marlborough st	11	Assistant Physician	200	"	Dec.	20, 1907	Dec.	20, 1907
Horace K. Boutwell, M. D.	416 Marlborough st	11	"	200	"	May	29, 1908	May	29, 1908
Walter C. Bailey, M. D.	269 Beacon st	11	"	200	"	Nov.	13, 1908	Nov.	13, 1908
Williston W. Barker, M. D.	4 Lyndehurst st	20	"	200	"	May	13, 1908	May	13, 1908
Michael J. Cronin, M. D.	5 Elm Hill ave	21	"	200	"	"	13, 1908	Sept.	3, 1901
Andrew F. Downing, M. D.	Cambridge		"	200	"	Nov.	13, 1908	Nov.	13, 1908
Richard H. Houghton, M. D.	308 Sumner st	2	"	200	"	March	11, 1910	Feb.	17, 1909
Bradford Kent, M. D.	798 Blue Hill ave	20	"	200	"	Jan.	24, 1908	Jan.	24, 1908
Joseph B. Lyons, M. D.	1 Dexter row	5	"	200	"	"	4, 1911	Dec.	4, 1906
Hyman Morrison, M. D.	103 Glenway st	21	"	200	"	Nov.	4, 1911	"	1903

*See County of Suffolk, Miscellaneous.

Consumptives' Hospital Department.—Continued.

Name.	Residence.	Ward.	Designation.	Compensation.	Date of Election or Appointment.	Date When First Entered Employ of City or County.
			Out-Patient Department.—Concluded.			
Louis Mendelsohn, M. D.	477 Washington st	20	Assistant Physician	$200 yr	Dec. 20, 1907	Dec. 20, 1907
Nathaniel K. Wood, M. D.	259 Beacon st	11	"	200 "	Nov. 13, 1908	Nov. 13, 1908
Zepha M. Gardner	49 Astor st	10	Superintendent of Nurses	1,200 "	Oct. 14, 1910	Nov., 1901
Edith A. Babcock	2 Parkman pl	24	Nurse	900 "	Dec. 27, 1907	Jan. 1, 1908
Louise A. Bennett	165 Hemenway st	10	"	900 "	April 3, 1911	Oct. 13, 1898
Josephine Beaton	406 Massachusetts ave	10	"	900 "	Oct. 2, 1911	" 2, 1911
Maria A. Collins	84 Worcester st	12	"	900 "	" 16, 1907	" 16, 1907
Theresa Cullen	557 Massachusetts ave	10	"	900 "	Dec. 7, 1908	Dec. 7, 1908
Clara E. Chamberlain	Brookline		"	900 "	June 4, 1909	June 4, 1909
Maud M. Crawford	27 Astor st	10	"	900 "	Dec. 15, 1909	Nov., 1901
Margaret Callahan	689 Columbia rd	20	"	900 "	Aug. 3, 1910	Feb. 12, 1896
Annie A. Carney	511 Beacon st	11	"	900 "	April 3, 1911	July 20, 1905
Dora Deutch	121 Hutchings st	21	"	900 "	Jan. 1, 1908	Nov. 7, 1907
Gertrude L. Fletcher	80 Hancock st	20	"	900 "	Oct. 27, 1909	Oct. 27, 1909
Winnifred Hernan	83 Minot st	24	"	900 "	Nov. 17, 1908	Nov. 17, 1908
Rose Kerner	Chelsea		"	900 "	" 1, 1909	" 1, 1909
Helen C. Lipps	72 Westland ave	10	"	900 "	Jan. 1, 1912	June 6, 1910
Katherine L. MacKenzie	165 Hemenway st	10	"	900 "	June 2, 1909	" 2, 1909
Anna L. Noonan	155 Trenton st	1	"	900 "	Feb. 11, 1910	Feb. 11, 1910
Minnie A. Robertson	Brookline		"	900 "	June 6, 1910	June 6, 1910
Anna Ryder	24 Worcester sq	12	"	900 "	" 8, 1910	" 8, 1910
Alma G. Sisson	165 Hemenway st	10	"	900 "	July 18, 1910	July 18, 1910
Mary F. Thompson	154 Minot st	24	"	900 "	April 24, 1908	May 3, 1903
Jane Seccombe	25 Peterborough st	11	"	900 "	June 15, 1909	June 15, 1909
Genevieve Logan	59 Cottage st	26	"	900 "	Jan. 1, 1912	Jan. 1, 1912
Agnes C. McCormick	95 Bower st	21	Stenographer	600 "	June 15, 1911	June 15, 1911
Madeline Crockett	90 E. Canton st	9	Nursing Maid	1.00 day	April 8, 1912	April 8, 1912
Ezra M. Rideout	13 Burroughs pl	7	Orderly	780 yr	June 7, 1907	June 7, 1907
Hannah Swanson	2 Waterford st	9	Cleaner	1.50 day	Sept. 3, 1907	Sept. 3, 1907
Mary E. Warnock	11 Warrenton pl	7	"	1.50 "	April 24, 1909	April 24, 1909
Annie King	25 Monument sq	5	Social Service Worker (temporary)	900 yr	Jan. 29, 1912	Dec. 5, 1910
			Mattapan Hospital.			
Timothy J. Murphy, M. D.	372 Dudley st	17	First Assistant Medical Staff	$1,750 yr	April 30, 1907	Nov. 1, 1894
John E. Overlander, M. D.	Hospital	24	Resident Medical Officer	1,500 "	Jan. 1, 1912	June, 1908
William T. Councilman, M. D.	78 Bay State rd	25	Pathologist	500 "	Feb. 1, 1910	April 30, 1907
William J. Curry	Hospital	24	Hospital Interne	300 "	Dec. 2, 1911	June, 1908
John Garry, M D.	"	24	"	300 "	April 1, 1912	April 1, 1912
Robert E. L. Kelley, M. D.	"	24	"	300 "	Oct. 19, 1911	Oct. 19, 1911
Mary A. Kilduff	"	24	Head Nurse	780 "	March 1, 1909	April, 1898

Mary E. McCue	"	24	"	780	"	July 7, 1908	July 7, 1908
Margaret J. Maloney	"	24	"	780	"	Feb. 10, 1910	Feb. 10, 1910
Catherine A. McNally	"	24	Nurse	480	"	July 9, 1908	March, 1888
Mae H. Duggett	"	24	"	480	"	Nov. 4, 1911	Oct. 5, 1910
Lillian E. Trexler	"	24	"	480	"	Oct. 1, 1909	Dec., 1903
Mary S. Brown	"	24	"	480	"	" 5, 1909	Oct. 5, 1909
Anna E. Walsh	"	24	"	480	"	Nov. 9, 1909	Nov., 1905
Beatrice E. Doherty	"	24	"	480	"	Feb. 10, 1910	Feb. 10, 1910
Helen G. Cavanaugh	"	24	"	480	"	Jan. 25, 1910	" 1907
Olive Thomson	"	24	"	480	"	March 10, 1910	May 14, 1907
Susan McKenzie	"	24	"	480	"	Oct. 31, 1910	Oct. 31, 1910
Mary Donovan	"	24	"	480	"	Dec. 1, 1910	Dec. 1, 1910
Eleanor O'Toole	"	24	"	480	"	Aug. 16, 1911	Nov. 12, 1908
Julia Carroll	"	24	"	480	"	Dec. 19, 1911	Dec. 19, 1911
Elizabeth Martin	"	24	"	480	"	" 19, 1911	" 19, 1911
Emily Carlson	"	24	"	480	"	Oct. 26, 1909	Oct. 26, 1909
James G. Kearney	"	24	Male Nurse	420	"	Dec. 15, 1910	Dec. 15, 1910
Charles Erickson	"	24	"	420	"	Feb. 28, 1911	Feb. 28, 1911
George J. Bradbury	"	24	"	420	"	Oct. 19, 1909	Oct. 19, 1909
Charles C. Miller	"	24	"	420	"	May 6, 1910	May 6, 1910
John Donovan	"	24	"	420	"	June 17, 1911	1907
Erwin E. DeZambory	"	24	"	420	"	March 6, 1912	March 6, 1912
Arthur R. Metivier	"	24	"	420	"	April 13, 1912	April 13, 1912
Annie Higgins	"	24	Head Cook	480	"	Nov. 5, 1910	Nov. 5, 1910
Annie Faney	"	24	Cook	360	"	" 13, 1910	" 13, 1910
Grace Burke	"	24	Assistant Cook	300	"	" 3, 1910	" 3, 1910
Mary Marshall	"	24	"	300	"	May 2, 1911	May 2, 1911
Mary Martin	"	24	"	300	"	Oct. 13, 1911	Oct. 13, 1911
Louise Foley	"	24	Emergency Cook	300	"	April 5, 1912	April 5, 1912
James P. Winters	"	24	Choreman (patient)	216	"	March 4, 1912	March 4, 1912
Michael Bellis	"	24	" "	216	"	" 30, 1910	" 30, 1910
Anthony Costanza	"	24	" "	216	"	April 21, 1910	April 21, 1910
John Mekalowsky	"	24	" "	216	"	Oct. 1, 1910	Oct. 1, 1910
Dominick Hart	"	24	" "	216	"	April 1, 1912	April 1, 1912
William Bowen	"	24	" "	216	"	Feb. 1, 1911	Feb. 1, 1911
Martin Meehan	"	24	Farmer	900	"	Nov. 7, 1908	Nov. 7, 1908
Thomas Burns	"	24	Assistant Farmer	360	"	May 15, 1910	May 15, 1910
Patrick Flaherty	"	24	"	360	"	Aug. 22, 1910	April 12, 1909
John Mahan	"	24	" (temporary)	360	"	March 26, 1912	March 26, 1912
John Manning	"	24	"	360	"	April 8, 1912	April 8, 1912
Patrick Nesdale	"	24	"	360	"	March 15, 1912	March 15, 1912
John Shiel	"	24	"	360	"	Jan. 18, 1910	Jan. 18, 1910
Harry Lord	1517 Blue Hill ave	24	Chief Engineer	1,500	"	Aug. 17, 1909	Aug. 17, 1909
Edgar B. Coombs	47 Hawthorne st	23	Assistant Engineer	21.00	wk	April 9, 1910	Oct. 21, 1909
Henry J. Brown	6 Buttonwood st	16	"	21.00	"	Feb. 4, 1912	Feb. 4, 1912
Patrick M. Boyle	140 Wrentham st	24	Fireman	17.50	"	April 19, 1910	April 19, 1910
Thomas Melly	54 Idaho st	24	"	17.50	"	Oct. 28, 1909	March 19, 1909
James Sanders	50 Guild st	21	"	17.50	"	Aug. 5, 1910	Aug. 5, 1910
Michael P. Geary	Hospital	24	Chauffeur	720	yr	March 11, 1912	March 11, 1912
Patrick J. Flaherty	"	24	Druggist	720	"	" 21, 1912	" 21, 1912
Frances McMillan	"	24	Head Laundress	480	"	April 26, 1911	April 26, 1911
Margaret McLennan	"	24	Laundress	300	"	March 10, 1911	March 10, 1911
Annie Casson	"	24	"	300	"	July 11, 1911	July 11, 1911
Ella Russell	"	24	"	240	"	Jan. 1, 1911	Oct. 31, 1910

Consumptives' Hospital Department.—Concluded.

Name.	Residence.	Ward.	Designation.	Compensation.	Date of Election or Appointment.	Date When First Entered Employ of City or County.
			Mattapan Hospital.—Concluded.			
Margaret Dolan	Hospital	24	Laundress	$240 yr	Jan. 15, 1912	Sept. 12, 1911
Jennie Going	"	24	"	240 "	April 1, 1912	April 1, 1912
Margaret Walsh	"	24	"	216 "	May 9, 1911	May 9, 1911
Margaret Going	"	24	"	216 "	April 1, 1912	April 1, 1912
Mary Toland	"	24	Maid	216 "	Jan. 16, 1912	Jan. 16, 1912
Kate Jasper	"	24	"	216 "	April 1, 1912	April 1, 1912
Julia Joyce	"	24	"	216 "	Dec. 1, 1910	Dec. 1, 1910
Mary Cadigan	"	24	"	216 "	" 5, 1911	" 5, 1911
Frances Ryan	"	24	"	216 "	April 17, 1912	April 17, 1912
Margaret Whalen	"	24	"	216 "	Oct. 18, 1909	Oct. 18, 1909
Margaret Bean	"	24	"	216 "	Jan. 17, 1912	Jan. 17, 1912
Catherine Foley	"	24	"	216 "	" 8, 1912	" 8, 1912
Dena Leger	"	24	"	216 "	March 14, 1912	March 14, 1912
Margaret Regan	"	24	"	216 "	" 30, 1912	" 30, 1912
Margaret McCaffrey	"	24	"	216 "	April 3, 1912	April 3, 1912
Hannah Gorman	"	24	"	216 "	" 8, 1912	" 8, 1912
Frances E. Duggett	"	24	Telephone Operator	360 "	Feb. 12, 1912	Dec. 15, 1911
Harriet M. Barry	"	24	Clerk	360 "	" 2, 1912	July 6, 1908
Bridget H. Conlon	"	24	"	360 "	April 8, 1912	April 24, 1908

Election Department.

John M. Minton	Orchard ave	23	Chairman	$4,000 yr	May 1, 1902	May 1, 1902
Melancthon W. Burlen	27 Waumbeck st	21	Commissioner	3,500 "	July 19, 1900	July 1, 1895
Alpheus Sanford	56 Kingsdale st	20	"	3,500 "	May 1, 1905	May 3, 1901
Edward A. McLaughlin	462 Audubon rd	11	"	3,500 "	" 4, 1908	" 4, 1908
Matthew F. Foley	15 Wabeno st	21	Assistant	2,000 "	Sept. 11, 1888	Sept. 11, 1888
Frederic Eaton	1 Ashford ter	25	"	1,900 "	May 10, 1900	May 10, 1900
Thomas J. McMackin	98 N. Margin st	6	"	1,800 "	" 18, 1907	" 18, 1907
Allan H. Farnham	820 Beacon st	11	Assistant Registrar	1,600 "	" 10, 1900	" 10, 1900
Harry Fogarty	87 Centre st	24	"	1,600 "	Feb. 1, 1912	Jan. 6, 1908
George W. Stevens	13 Monument sq	3	"	1,700 "	Oct. 2, 1891	Oct. 2, 1891
Francis J. Brennan	224 Dudley st	17	"	4.00 day	" 10, 1911	" 10, 1911
Alexander L. Brown	480 Massachusetts ave	12	"	4.00 "	May, 1882	May, 1882
Joseph A. Calkins	1841 Dorchester ave	24	"	4.00 "	" 13, 1909	" 13, 1909
John J. Capelle	50 Jewett st	23	"	4.00 "	June 15, 1895	" 1, 1890
Thomas F. Delehanty	463 Meridian st	1	"	4.00 "	Aug. 25, 1910	July 1, 1902

John W. Dolan	4 Henchman st.	6	"		4.00	"	July	17, 1903	"	17, 1903
Frank J. Enos	122 Melville ave.	20	"		4.00	"	Jan.	11, 1904	May	1, 1894
William M. Humphreys	536 Dudley st.	17	"		4.00	"	May	18, 1907	"	18, 1907
William T. Jones	6 Blackwood st.	10	"		4.00	"	Dec.	1, 1910	Jan.	7, 1910
Paul D. Kane	28 Magdala st.	24	"		4.00	"	May	10, 1900	May	10, 1900
William E. Mahoney	436 Bunker Hill st.	4	"		4.00	"	Jan.	21, 1904	Jan.	21, 1904
Reginald H. Mair	175 Ashmont st.	24	"		4.00	"	Oct.	1, 1910	"	6, 1908
Michael F. McLaughlin	258 Webster st.	2	"		4.00	"	May	11, 1901	May	11, 1901
John F. Monahan	32 Dorr st.	21	"		4.00	"	"	16, 1907	"	16, 1907
George H. Norton	1007 Harrison ave.	17	"		4.00	"	July	17, 1903	July	17, 1903
Michael J. O'Day	47 Lorraine st.	23	"		4.00	"	May	13, 1909	Oct.	27, 1898
Henry L. Pelkus	16 Arbutus st.	24	"		4.00	"	Sept.	25, 1900	Sept.	25, 1900
John H. Quinlan	395 Main st.	4	"		4.00	"	"	27, 1909	July	15, 1889
Charles H. Snow	53 Edgewood st.	21	"		4.00	"	May	11, 1901	May	1, 1893
Frank A. Sughrue	73 Howard ave.	16	"		4.00	"	"	11, 1903	"	11, 1903
William H. Tighe	108 Belvidere st.	10	"		4.00	"	"	13, 1909	"	13, 1909
Edmund Weber	32 Quincy st.	21	"		4.00	"	"	18, 1907	"	18, 1907

Storehouse Employees.

Maurice Murphy	43 Village st.	9	Carpenter	$4.00	day	Jan.	7, 1902	Jan.	7, 1902
James J. Ahern	295 Dorchester st.	15	Janitor	2.50	"	"	17, 1902	"	17, 1902
Michael J. Harkins	16 Hulbert st.	21	Carpenter	3.25	"	Aug.	30, 1911	July	23, 1900
George W. Knights	43 Howard st.	6	"	3.00	"	Jan.	11, 1902	Jan.	11, 1902

Finance Commission.

John A. Sullivan	77 Mountfort st.	11	Chairman	$5,000	yr.	June	23, 1909	July	20, 1907
John F. Moors	171 Beacon st.	11	Commissioner	None		"	23, 1909	"	20, 1907
Geoffrey B. Lehy	45 Algonquin st.	20	"	"		"	23, 1909	June	23, 1909
Charles P. Curtis	244 Beacon st.	11	"	"		"	23, 1909	May	6, 1895
Francis N. Balch	52 Eliot st.	23	"	"		"	23, 1909	June	23, 1909
George A. O. Ernst	48 Robeson st.	22	Director of Bureau of Municipal Research	$5,000	yr.	"	21, 1910	Jan.	14, 1901
Guy C. Emerson	5 Agassiz pk.	23	Consulting Engineer	5,000	"	"	21, 1910	Nov.	14, 1894
John C. L. Dowling	318 Warren st.	21	Junior Counsel	2,000	"	"	29, 1909	June	29, 1909
Gertrude C. Bayley	175 Walnut ave.	21	Stenographer	1,000	"	July	11, 1910	"	9, 1902
Katharine R. Walsh	1731 Commonwealth ave.	25	"	18.00	wk.	"	9, 1909	July	9, 1909
George Spencer Phenix	8 Irvington st.	10	Investigator	900	yr.	March	1, 1912	March	1, 1912
Benjamin Collins	65 E. Brookline st.	12	Office Boy	6.00	wk.	Jan.	15, 1912	Jan.	15, 1912

Fire Department.

Headquarters.

Charles H. Cole	62 Beacon st.	11	Commissioner	$5,000	yr.	Feb.	12, 1912	May	1, 1895
Benjamin F. Underhill	72 Esmond st.	20	Chief Clerk	2,500	"	Sept.	6, 1892	Nov.	12, 1872

Fire Department.—Continued.

Name.	Residence.	Ward.	Designation.	Compensation.	Date of Election or Appointment.	Date When First Entered Employ of City or County.
			Headquarters.—Concluded.			
George F. Murphy	294 South st	23	Clerk	$1,650 yr	Dec. 1, 1893	Dec. 1, 1893
James P. Maloney	38 Monument ave	5	"	1,400 "	Feb. 21, 1895	Feb. 21, 1895
Daniel J. Quinn	15 Hinckley st	20	"	1,400 "	March 18, 1898	Aug. 7, 1891
Edward L. Tierney	39 Robinson st	20	"	1,200 "	June 21, 1907	Feb. 25, 1906
Herbert J. Hickey	2 Union pk	9	"	800 "	Jan. 16, 1911	Jan. 16, 1911
Martin A. Kenealy	48 Edwin st	24	Lieutenant Aide to Commissioner	1,400 "	" 4, 1907	" 7, 1898
Charles H. Cosgrove	1 Parker Hill ter	19	Lieutenant Aide to Chief	1,400 "	Dec. 18, 1909	Dec. 23, 1898
Walter J. Thompson	23 Bellflower st	16	Assistant Engineer	1,200 "	Aug. 16, 1897	Aug. 16, 1897
Michael J. Gilligan	36 Winthrop st	5	Ladderman	1,200 "	Feb. 18, 1902	Feb. 18, 1902
Rufus W. Sprague	376 Main st	4	Medical Examiner	1,300 "	March 9, 1894	June 16, 1883
Elizabeth C. Greene	30 Winslow st	17	Janitress	540 "	May 14, 1894	May 14, 1894
			Chiefs, Deputies and District Chiefs.			
John A. Mullen	471 E. Fourth st	15	Chief of Department	$4,000 yr	Feb. 23, 1906	June 12, 1874
John Grady	86 Walnut ave	21	Deputy Chief	3,000 "	" 23, 1906	May 2, 1874
Peter F. McDonough	36 Winthrop st	5	"	2,500 "	March 9, 1906	July 21, 1883
John W. Godbold	78 Lexington st	1	District Chief	2,000 "	Jan. 24, 1908	June 21, 1881
Charles H. W. Pope	17 Monument ave	5	"	2,000 "	May 2, 1890	May 11, 1874
John O. Taber	4 Waterlow st	20	"	2,000 "	March 9, 1906	Jan. 6, 1888
Henry A. Fox	41 Pinckney st	11	"	2,000 "	" 9, 1906	Oct. 15, 1886
Daniel F. Sennott	22 Linwood sq	19	"	2,000 "	May 12, 1905	June 15, 1882
Edwin A. Perkins	8 Linden st	15	"	2,000 "	March 29, 1901	May 17, 1876
John T. Byron	180 School st	22	"	2,000 "	June 9, 1909	Dec. 24, 1879
Stephen J. Ryder	633 Dorchester ave	16	"	2,000 "	March 9, 1906	Feb. 16, 1888
Michael J. Kennedy	6 Dorset st	16	"	2,000 "	" 9, 1906	March 28, 1885
John W. Murphy	761 Columbia rd	16	"	2,000 "	Sept. 5, 1910	Jan. 12, 1888
John E. Madison	3 Alcott st	25	"	2,000 "	" 5, 1910	" 18, 1889
Michael J. Mulligan	7 Lester pl	22	"	2,000 "	March 9, 1906	March 28, 1885
Robert A. Ritchie	42 Chelsea st	2	"	2,000 "	Oct. 14, 1909	May 1, 1883
Maurice Heffernan	15 Hunter st	24	"	2,000 "	Sept. 5, 1910	July 1, 1886
			Chiefs' Drivers.			
Frank L. Jewett	57 White st	1	Chief's Driver	$2.50 day	Oct. 4, 1905	Oct. 4, 1905
Thomas J. Stevens	663 Brighton ave	25	"	2.00 "	June 8, 1905	June 8, 1905
			Engine Company 1.			
Michael J. Nolan	71 Farragut rd	14	Captain	$1,600 yr	Jan. 4, 1907	May 30, 1890
Cornelius J. Hickey	11 Lark st	15	Lieutanant	1,400 "	Sept. 1, 1905	Dec. 22, 1893
Percy W. Gowen	2 Mercer st	15	Engineer	1,300 "	Jan. 27, 1899	June 30, 1882

Winfred C. Bailey	10 Gates st	15	Assistant Engineer	1,200	"	Dec. 5, 1902	Dec.	5, 1902
Charles E. Whiting	231 Boston st	16	Hoseman	1,200	"	June 22, 1892	June	22, 1892
Ronald J. McDonald	53 Thomas pk	15	"	1,200	"	Jan. 4, 1895	Jan.	4, 1895
Edward J. Hartigan	12 Linden st	15	"	1,200	"	April 17, 1896	April	17, 1896
John A. Saunders	56 Harvest st	16	"	1,200	"	Jan. 21, 1897	Jan.	21, 1897
Michael F. Quirke	22 Grimes st	15	"	1,100	"	Feb. 12, 1909	Feb.	12, 1909
Alexander F. Mitchell	151 L st	14	"	1,100	"	Oct. 16, 1909	Oct.	16, 1909
James H. Boyd	15 Chamberlain st	20	"	1,000	"	Dec. 18, 1909	Dec.	18, 1909
Richard F. Roycroft	34 Emerson st	14	"	1,000	"	March 28, 1910	March	28, 1910

Engine Company 2.

Edward Conners	16 Thomas pk	15	Captain	$1,600	yr	Sept. 1, 1905	May	12, 1890
Coleman E. Clougherty	703 E. Third st	14	Lieutenant	1,400	"	April 7, 1911	April	23, 1900
Edward R. Stern	844 E. Fifth st	14	Engineer	1,300	"	May 18, 1891	Dec.	26, 1883
Edward J. Twomey	712 E. Sixth st	14	Assistant Engineer	1,200	"	Oct. 25, 1902	Oct.	25, 1902
Michael F. Hayes	639 E. Sixth st	14	Hoseman	1,200	"	Jan. 4, 1895	Jan.	4, 1895
Michael A. Murphy	98 Farragut rd	14	"	1,200	"	June 29, 1911	Sept.	13, 1888
James T. Flavin	754 E. Fifth st	14	"	1,200	"	May 18, 1891	May	18, 1891
James Moroney	389 K st	15	"	1,200	"	Jan. 7, 1898	Jan.	7, 1898
Daniel J. Looney	605 E. Seventh st	14	"	1,200	"	" 30, 1905	"	30, 1905
John Maus	841 E. Second st	14	"	1,000	"	Sept. 30, 1910	Sept.	30, 1910

Engine Company 3.

Michael Boyle	5 Mills st	21	Captain	$1,600	yr	Sept. 5, 1910	June	21, 1889
William F. Field	69 G st	15	Lieutenant	1,400	"	May 18, 1903	Sept.	13, 1892
Fred S. Young	15 Wayland st	16	Engineer	1,300	"	July 29, 1901	Dec.	24, 1897
Valentine B. Nolan	33 Cobden st	21	Assistant Engineer	1,200	"	March 31, 1905	March	31, 1905
George W. Darling	58 Catawba st	21	Hoseman	1,200	"	Jan. 19, 1900	Jan.	19, 1900
Thomas J. Feeley	1 Murray ave	21	"	1,200	"	" 19, 1900	"	19, 1900
Daniel I. Bell	26 Union st	20	"	1,200	"	" 14, 1901	"	14, 1901
Daniel J. Kennedy	119 Charles st	11	"	1,200	"	Oct. 31, 1902	Oct.	31, 1902
John J. Gately	45 Monument st	3	"	1,200	"	" 27, 1905	"	27, 1905
John L. Glynn	142 St. Alphonsus st	19	"	1,200	"	Dec. 8, 1905	Dec.	8, 1905
John J. Burke	366 Dorchester st	16	"	1,200	"	April 3, 1906	April	3, 1906
Anthony E. Nelson	9 Oswald st	19	"	1,200	"	Jan. 14, 1907	Jan.	14, 1907

Engine Company 4.

William E. Riley	57 Monument ave	5	Captain	$1,600	yr	March 15, 1907	July	29, 1892
Thomas H. Downey	22 Chambers st	8	Lieutenant	1,400	"	Dec. 18, 1909	Jan.	7, 1898
William H. Hildreth	87 Washington st	5	Engineer	1,300	"	Jan. 19, 1906	Nov.	15, 1901
Aloysius A. Hart	537 Bennington st	1	Assistant Engineer	1,200	"	June 10, 1903	June	10, 1903
Solomon E. Aaron	93 Henley st	5	Hoseman	1,200	"	Jan. 7, 1898	Jan.	7, 1898
James J. Connolly	82 Bunker Hill st	3	"	1,200	"	Feb. 15, 1901	Dec.	13, 1895
Edward J. Locke	62 Tolman st	24	"	1,200	"	Sept. 20, 1901	Sept.	20, 1901
William P. Boudreau	749 Saratoga st	1	"	1,200	"	Dec. 5, 1902	Dec.	5, 1902
William A. Porter	31 Mt. Vernon st	16	"	1,200	"	Oct. 6, 1903	Oct.	6, 1903
James M. Burke	366 Dorchester st	16	"	1,200	"	Nov. 4, 1904	Nov.	4, 1904
Arthur W. Helmund	31 Lawrence st	5	"	1,200	"	June 29, 1905	June	29, 1905
Daniel E. Murphy	51 Baldwin st	4	"	1,200	"	May 10, 1907	May	10, 1907
Dennis J. Coughlin	230 W. Third st	13	"	1,200	"	Sept. 7, 1907	Sept.	7, 1907

Fire Department.—Continued.

Name.	Residence.	Ward.	Designation.	Compensation.	Date of Election or Appointment.	Date When First Entered Employ of City or County.
			Engine Company 4.—Concluded.			
Thomas F. Lyons	51 Tufts st	3	Hoseman	$1,100 yr	Dec. 18, 1908	Dec. 18, 1908
John J. McNamara	17 Edgeworth st	3	"	1,100 "	Aug. 4, 1909	Aug. 4, 1909
			Engine Company 5.			
Mellen R. Joy	168 W. Newton st	12	Captain	$1,600 yr	Jan. 5, 1906	Feb. 24, 1888
Patrick F. Goggin	22 School st	5	Lieutenant	1,400 "	Nov. 1, 1901	May 17, 1893
John Bickford	320 Saratoga st	1	Engineer	1,300 "	Jan. 20, 1905	Jan. 1, 1873
Frank H. Laskey	172 Putnam st	1	Assistant Engineer	1,200 "	June 1, 1903	March 15, 1895
Henry Woodbury	50 Prescott st	1	Hoseman	1,200 "	May 7, 1897	Dec. 21, 1883
George B. Atwood	90 Marion st	1	"	1,200 "	June 1, 1880	June 23, 1877
John J. Katwick	23 Wordsworth st	1	"	1,200 "	Dec. 8, 1905	Dec. 8, 1905
William A. Keen	266 Princeton st	1	"	1,000 "	March 28, 1910	March 28, 1910
Edward N. Montgomery	13 Medford st	3	Probationer	720 "	Feb. 2, 1912	Feb. 2, 1912
Edward E. Jones	291 Havre st	1	"	720 "	" 20, 1912	" 20, 1912
			Engine Company 6.			
Frank A. Sweeney	35 Mt. Vernon st	3	Captain	$1,600 yr	Jan. 4, 1907	Feb. 15, 1893
Dennis J. Dacey	25 Pleasant st	5	Lieutenant	1,400 "	" 5, 1907	April 17, 1896
Charles F. Elsesser	257 Bunker Hill st	4	Engineer	1,300 "	Sept. 9, 1910	" 17, 1896
John F. McDonough	6 N. Mead st	4	Assistant Engineer	1,200 "	July 15, 1904	July 15, 1904
George E. Darragh	4 Boyle st	5	Hoseman	1,200 "	Dec. 24, 1897	Dec. 24, 1897
Edward S. Humphreys	43 Irving st	3	"	1,200 "	April 15, 1908	April 15, 1908
Arthur L. Johnson	88 Russell st	4	"	1,200 "	May 16, 1906	May 16, 1906
Sylvester A. Keaney	8 Mystic st	3	"	1,200 "	April 15, 1908	April 15, 1908
George B. S. Kewer	541 E. Seventh st	15	"	1,200 "	" 5, 1907	" 5, 1907
Pellegrino Muollo	11 Endicott st	6	"	1,200 "	Jan. 21, 1905	Jan. 21, 1905
Owen W. Murphy	109 Union Park st	9	"	1,200 "	July 15, 1907	July 19, 1904
Thomas W. Roose	28 Green st	3	"	1,200 "	Oct. 9, 1903	Oct. 9, 1903
Patrick F. Wall	32 Prospect st	3	"	1,200 "	April 17, 1896	April 17, 1896
			Engine Company 7.			
Jeremiah F. Gillen	56 Saratoga st	1	Captain	$1,600 yr	April 17, 1903	July 18, 1890
Michael J. Teehan	67 Ceylon st	20	Lieutenant	1,400 "	March 15, 1907	April 17, 1896
John H. Leary	21 Sudan st	20	Engineer	1,300 "	April 17, 1903	" 2, 1896
Thomas F. Ward	47 Creighton st	22	Assistant Engineer	1,200 "	" 30, 1906	" 30, 1906
William E. McKeever	512 Massachusetts ave	12	Hoseman	1,200 "	July 17, 1896	July 17, 1896
Dennis F. Daly	60 Dickens st	24	"	1,200 "	March 10, 1902	March 10, 1902

James J. Hourihan	1509 Tremont st	19	"		1,200	"	Nov.	6, 1903	Nov.	6, 1903
John J. Whalen	152 Thornton st	21	"		1,200	"	Feb.	26, 1904	Feb.	26, 1904
William J. Wiegand	67 Telegraph st	15	"		1,200	"	Oct.	27, 1905	Oct.	27, 1905
George F. Moore	51 Vernon st	18	"		1,200	"	April	5, 1907	April	5, 1907
Charles E. Barry	4 Buttonwood st	16	"		1,200	"	Oct.	20, 1908	Oct.	20, 1908
Charles D. Dalton	19 Elton st	20	"		1,000	"	Dec.	18, 1909	Dec.	18, 1909
Michael J. McNamara	330 Chelsea st	1	"		900	"	"	21, 1910	"	21, 1910

Engine Company 8.

John F. Hines	97 Horace st	1	Captain		$1,600	yr	Jan.	4, 1907	May	24, 1889
William Lalley	61 Baldwin st	4	Lieutenant		1,400	"	"	4, 1904	Oct.	3, 1890
Peter J. Corrigan	67 Woodlawn st	23	Engineer		1,300	"	"	19, 1906	Dec.	24, 1897
Reuben J. Brough	42 Auburn st	4	Assistant Engineer		1,000	"	May	16, 1910	May	16, 1910
Florence J. Sullivan	7 Prospect st	3	Hoseman		1,200	"	Feb.	11, 1898	Feb.	11, 1898
Miles E. Tennihan	5 Cordis-st. ave	5	"		1,200	"	May	7, 1897	May	7, 1897
Walter H. Greene	1 Myrtle st	8	"		1,200	"	"	24, 1907	"	24, 1907
Louis C. I. Stickel	107 Brook ave	16	"		1,200	"	"	8, 1903	"	8, 1903
Joseph W. Fix	23 E. Cottage st	16	"		1,200	"	July	11, 1906	July	11, 1906
William H. Carroll	6 Cordis st	5	"		1,200	"	Feb.	6, 1907	Feb.	6, 1907
Cornelius J. Sullivan	89 Henley st	5	"		1,200	"	May	11, 1907	May	11, 1907
Richard G. Lawless	34 Nashua st	8	"		1,200	"	"	18, 1908	"	18, 1908
James F. O'Hare	93 Norfolk ave	17	"		1,200	"	June	26, 1908	June	26, 1908

Engine Company 9.

Philip A. Grant	24 Monument sq	3	Captain		$1,600	yr	Jan.	4, 1907	April	11, 1894
Thomas J. Flynn	756 Saratoga st	1	Lieutenant		1,400	"	"	4, 1907	Feb.	1, 1896
Francis W. Sweeney	76 Moore st	1	Engineer		1,300	"	June	19, 1903	May	24, 1889
Joseph H. Barry	33 Neptune rd	1	Assistant Engineer		1,200	"	May	9, 1906	"	9, 1906
Frank Coyle	18 Dorrance st	4	Hoseman		1,200	"	Sept.	19, 1893	Sept.	19, 1893
Richard W. Brown	552 Bennington st	1	"		1,200	"	July	11, 1906	July	11, 1906
Thomas F. Timmins	41 Condor st	1	"		1,200	"	May	24, 1907	May	24, 1907
Joseph A. Moron	76 Horace st	1	"		1,200	"	June	26, 1908	June	26, 1908
James A. Sheffels, Jr.	35 Prescott st	1	"		1,100	"	Aug.	4, 1909	Aug.	4, 1909
Joseph H. Rowe	101 Homer st	1	"		900	"	May	3, 1911	May	3, 1911
Thomas J. O'Brien	223 Bennington st	1	Probationer		720	"	March	22, 1912	March	22, 1912
William V. Sullivan	52 Bennington st	1	"		720	"	April	23, 1912	April	23, 1912

Engine Company 10.

Cornelius J. O'Brien	65 Chestnut st	5	Captain		$1,600	yr	Jan.	4, 1907	May	30, 1890
William C. Swan	231 Dudley st	17	Lieutenant		1,400	"	Dec.	18, 1909	Feb.	10, 1898
John W. S. Crossman	740 E. Sixth st	14	Engineer		1,300	"	Nov.	26, 1909	Nov.	3, 1888
John H. Johnson	30 Greenwood ave	23	Assistant Engineer		1,200	"	March	23, 1900	March	23, 1900
George P. Smith	10 Parker Hill ave	19	Hoseman		1,200	"	May	12, 1899	May	12, 1899
George F. Doyle	2 Allen pl	8	"		1,200	"	April	10, 1903	April	10, 1903
William R. Boyd	15 Chamberlain st	20	"		1,200	"	June	29, 1906	June	29, 1906
George A. West	44½ Main st	5	"		1,200	"	May	24, 1907	Feb.	6, 1903
Edward F. McCarthy	76 Washburn st	16	"		1,000	"	July	29, 1910	July	29, 1910
John V. Ney	285 Bunker Hill st	4	"		1,000	"	"	29, 1910	"	29, 1910
William J. McCarthy	589 E. Fourth st	15	"		900	"	May	3, 1911	May	3, 1911
Timothy J. Crowley	142 Boston st	16	Probationer		720	"	Feb.	20, 1912	Feb.	20, 1912

Fire Department.—Continued.

Name.	Residence.	Ward.	Designation.	Compensation.	Date of Election or Appointment.[1]	Date When First Entered Employ of City or County.
			Engine Company 11.			
Cornelius H. Leary	82 Havre st	2	Captain	$1,600 yr	Feb. 10, 1893	July 7, 1874
Fred W. Battis	334 Meridian st	1	Lieutenant	1,400 "	March 12, 1897	Aug., 1885
John B. Sheridan	597 Saratoga st	1	Engineer	1,300 "	July 30, 1897	May 30, 1890
Isaac B. Noble	60 Bennington st	1	Assistant Engineer	1,200 "	Feb. 16, 1882	Feb. 16, 1882
William Pease	196 Leyden st	1	Hoseman	1,200 "	Dec. 22, 1893	Dec. 22, 1893
Andrew R. Hines	656 Bennington st	1	"	1,200 "	Oct. 11, 1893	Oct. 11, 1893
John H. Callahan	73 Homer st	1	"	1,200 "	Aug. 9, 1900	Aug. 9, 1900
Thomas F. Flynn	24 Princeton st	1	"	1,200 "	June 27, 1903	June 27, 1903
Dennis A. Walsh	145 Frankfort st	1	"	1,100 "	Sept. 3, 1909	Sept. 3, 1909
James Wall	76 Cottage st	2	"	1,000 "	" 16, 1910	" 16, 1910
John T. McPhee	268 Maverick st	2	Probationer	720 "	Feb. 6, 1912	Feb. 6, 1912
			Engine Company 12.			
Daniel M. Shaughnessy	75 Edwin st	24	Captain	$1,600 yr	Sept. 5, 1910	March 22, 1885
John J. Kelley	32 Juliette st	20	Lieutenant	1,400 "	April 14, 1911	Oct. 10, 1890
George W. Woodworth	312 Warren st	21	Engineer	1,300 "	July 15, 1904	March 10, 1899
Charles F. Macfarlane	7 Glendale st	29	Assistant Engineer	1,200 "	April 2, 1896	April 2, 1896
John E. Corea	407 Dudley st	17	Hoseman	1,200 "	March 20, 1890	March 20, 1890
Mark N. Sibley	11 Fairland st	17	"	1,200 "	Nov. 20, 1893	Nov. 20, 1893
George R. Hennessy	27 Woodward Park st	16	"	1,200 "	June 25, 1900	June 25, 1900
George F. Zopf	28 Forest st	17	"	1,200 "	Dec. 8, 1905	Dec. 8, 1905
William J. Nolan	38 Clifton st	17	"	1,200 "	April 15, 1908	April 15, 1908
Charles F. Hayes	1176 Massachusetts ave	16	"	1,100 "	" 6, 1909	" 6, 1909
Thomas J. Hynes	7 Codman Hill st	21	"	900 "	March 16, 1911	March 16, 1911
Edward J. Eagan	49 Lyon st	20	"	900 "	June 16, 1911	" 4, 1907
Thomas F. Callahan	2 Ramsey st	16	"	900 "	" 16, 1911	Aug. 7, 1907
			Engine Company 13.			
William J. Gaffey	47 Dale st	21	Captain	$1,600 yr	Oct. 12, 1896	Dec. 3, 1881
Thomas E. Conroy	70 Francis st	19	Lieutenant	1,400 "	Feb. 8, 1901	Sept. 12, 1890
Charles A. Thompson	18 Auburn st	18	Engineer	1,300 "	Jan. 7, 1903	July 9, 1892
Michael J. Fallon	4 Franklin st	25	Assistant Engineer	1,200 "	March 14, 1902	March 14, 1902
Jesse E. Nickerson	45 Elmore st	21	Hoseman	1,200 "	Oct. 4, 1901	Oct. 4, 1901
John T. Lynch	4 Fellows pl	17	"	1,200 "	Dec. 6, 1901	Dec. 6, 1901
Patrick J. Cray	6 Wrentham st	24	"	1,200 "	June 10, 1903	June 10, 1903
Michael H. Devin	16 Dennis st	17	"	1,200 "	" 13, 1905	" 13, 1905
Thomas F. Ryder	122 Calumet st	19	"	1,200 "	Dec. 8, 1905	Dec. 8, 1905
William A. S. Hughes	43 Alpine st	21	"	1,200 "	Jan. 11, 1907	Jan. 11, 1907
Francis A. Nicholson	1578½ Tremont st	19	"	1,100 "	Feb. 12, 1909	Feb. 12, 1909
Henry A. Kane	13 Carmel st	19	"	1,100 "	Oct. 16, 1909	Oct. 16, 1909

Engine Company 14.

George B. Norton	1 Dana pl	21	Captain	$1,600 yr	May	12, 1905	May	24, 1889
Denis Driscoll	76 Regent st	21	Lieutenant	1,400 "	March	2, 1906	April	17, 1896
Walter H. Wright	24 Beech Glen st	21	Engineer	1,300 "	Jan.	1, 1897	May	24, 1889
Daniel W. Mahoney	14 Cliff st	21	Assistant Engineer	1,200 "	May	18, 1891	"	18, 1891
Walter H. Wells	31 Dorr st	21	Hoseman	1,200 "	"	12, 1890	"	12, 1890
John J. McDonald	74 South st	23	"	1,200 "	June	28, 1893	June	28, 1893
David L. Brooks	67 Hillside st	18	"	1,200 "	Aug.	11, 1899	Aug.	11, 1899
George S. Gormley	68 Day st	22	"	1,200 "	May	4, 1900	May	4, 1900
John J. Devine	24 Clifton st	17	"	1,200 "	July	6, 1900	July	6, 1900
James J. O'Connell	163 Calumet st	18	"	1,200 "	Jan.	10, 1902	Jan.	10, 1902
Thomas E. Cuddihy	9 Anson st	23	"	1,200 "	Nov.	5, 1906	Nov.	5, 1906
Henry J. McNealey	8 Brookside ave	22	"	1,200 "	"	22, 1907	"	22, 1907

Engine Company 15.

Edwin F. Richardson	1019 Dorchester ave	20	Captain	$1,600 yr	March	2, 1906	Aug.	19, 1887
John J. Burke	31 Crescent ave	20	Lieutenant	1,400 "	Sept.	15, 1905	Oct.	17, 1890
James F. Mulhern	57 Sycamore st	23	Engineer	1,300 "	May	16, 1910	Nov.	4, 1894
John L. Donovan	610 Broadway	14	Assistant Engineer	1,200 "	"	24, 1902	May	24, 1902
Daniel J. Gearin	825 Dorchester ave	16	Hoseman	1,200 "	April	23, 1900	April	23, 1900
Alfred D. LeClair	8 Taft st	20	"	1,200 "	"	28, 1899	"	28, 1899
John Lawson	5 St. William st	20	"	1,200 "	May	8, 1903	May	8, 1903
William M. Conners	242 Third st	13	"	1,200 "	Jan.	18, 1904	Jan.	18, 1904
William O'Connor	95 Decatur st	3	"	1,200 "	May	31, 1907	May	31, 1907
Richard H. Brown	12 Locust st	16	"	1,200 "	"	31, 1907	"	31, 1907
Thomas I. Carey	14 Howes st	20	"	1,200 "	July	15, 1907	July	15, 1907
Morris Swart	7 Taft st	20	"	1,200 "	May	10, 1907	May	10, 1907

Engine Company 16.

William C. Greeley	21 Temple st	24	Lieutenant	$1,400 yr	June	10, 1903	April	9, 1894
William R. Batchelder	239 Centre st	20	Engineer	1,300 "	Feb.	10, 1893	Dec.	21, 1883
Frederick T. Dyer	80 Fuller st	24	Assistant Engineer	1,200 "	Nov.	20, 1896	July	20, 1895
Michael B. Mulcahy	12 East st	20	Hoseman	1,200 "	May	24, 1889	Dec.	31, 1887
Peter J. Donovan	113 River st	24	"	1,200 "	Aug.	5, 1892	Aug.	5, 1892
John K. Wheelock	13 River st	24	"	1,200 "	May	15, 1896	"	9, 1881
Michael F. Minehan	46 Sturbridge st	24	"	1,200 "	March	10, 1899	March	10, 1899
Francis E. Merrill	62 River st	24	"	1,200 "	"	2, 1900	"	2, 1900
Joseph W. Thompson	11 Oakland st	24	"	900 "	Jan.	3, 1911	Jan.	3, 1911

Engine Company 17.

Martin F. Mulligan	12 National st	15	Captain	$1,600 yr	June	26, 1908	Oct.	13, 1887
John F. Curley	460 Columbia rd	20	Lieutenant	1,400 "	Nov.	6, 1903	Dec.	9, 1892
Edward I. McLaughlin	42 Pierce ave	24	Assistant Engineer	1,200 "	May	24, 1889	May	24, 1889
Charles Ingersoll	263 Dorchester st	15	Hoseman	1,200 "	March	2, 1901	March	2, 1901
James M. Harrington	28 Pond st	16	"	1,200 "	May	25, 1903	May	25, 1903
John F. Dowd	38 Hecla st	20	"	1,200 "	Oct.	9, 1903	Oct.	9, 1903
Joseph F. Coleman	16 Neponset ave	24	"	1,200 "	Dec.	8, 1905	Dec.	8, 1905
Adrian R. Grace	32 Auckland st	20	"	1,200 "	Aug.	26, 1907	Aug.	26, 1907
Peter A. Reilly	16 Devon st	21	"	1,200 "	April	13, 1908	April	13, 1908
Thomas F. Maguire	27 Highland st	20	"	1,100 "	Oct.	16, 1909	Oct.	16, 1909

Fire Department.—Continued.

Name.	Residence.	Ward.	Designation.	Compensation.	Date of Election or Appointment.	Date When First Entered Employ of City or County.
			Engine Company 18.			
Francis J. Jordan	20 Shafter st	20	Captain	$1,600 yr	March 2, 1906	May 18, 1891
Thomas J. Muldoon	421 Geneva ave	20	Lieutenant	1,400 "	June 14, 1901	March 10, 1894
Joseph M. Holland	93 W. Selden st	24	Engineer	1,300 "	May 10, 1895	July 18, 1890
William A. Pickard	143 Bowdoin st	20	Assistant Engineer	1,200 "	Feb. 14, 1888	Nov. 7, 1882
John T. Donahoe	107 Westville st	20	Hoseman	1,200 "	May 15, 1896	Oct. 8, 1886
Patrick H. Jennings	85 Westville st	20	"	1,200 "	April 17, 1896	April 17, 1896
John H. Wiemann	12 Hendry st	20	"	1,200 "	Nov. 7, 1902	Nov. 7, 1902
John Griffin	134 Kilton st	20	"	1,200 "	March 31, 1905	March 31, 1905
James F. Shea	201 Hamilton st	20	"	1,200 "	June 14, 1907	June 14, 1907
George F. Burckhart	463 River st	24	"	1,200 "	Aug. 2, 1907	Aug. 2, 1907
Daniel A. White	17 Union st	24	"	1,100 "	April 6, 1909	April 6, 1909
James H. Lettmann	843 E. Second st	14	"	1,000 "	May 16, 1910	May 16, 1910
			Engine Company 19.			
Frank J. Sheeran	588 River st	24	Captain	$1,600 yr	Jan. 4, 1907	July 11, 1892
Anthony J. Burns	25 Tokio st	24	Lieutenant	1,400 "	May 1, 1901	Sept. 24, 1889
John T. Weston	12 Rosewood st	24	Engineer	1,300 "	Oct. 31, 1890	" 10, 1874
Daniel J. Murphy	111 Haven ave	24	Assistant Engineer	1,200 "	May 30, 1890	May 30, 1890
Frederick W. Hayes	16 Rexford st	24	Hoseman	1,200 "	April 15, 1879	June 10, 1874
Edward B. Johnson	47 Fremont st	24	"	1,200 "	Oct. 10, 1890	Oct. 10, 1890
Andrew J. G. McKee	12 Washington pl	18	"	1,200 "	Feb. 10, 1893	Feb. 10, 1893
Joseph Dooley	255 W. Selden st	24	"	1,200 "	May 21, 1897	May 21, 1897
William A. J. Drinan	1234 Blue Hill ave	24	"	1,200 "	" 15, 1904	March 4, 1901
James J. Higgins	637 Norfolk st	24	"	1,200 "	July 18, 1904	July 18, 1904
			Engine Company 20.			
Harry M. Hebard	736 Norfolk st	24	Captain	$1,600 yr	July 14, 1911	July 17, 1891
William H. Hughes	7 Oakman st	24	Lieutenant	1,400 "	June 3, 1904	Feb. 5, 1883
George H. Bridge	20 Bowman st	24	Engineer	1,300 "	Sept. 25, 1875	Dec. 31, 1873
Eugene G. Allen	101 Mill st	24	Assistant Engineer	1,200 "	Oct. 18, 1889	Oct. 18, 1889
Andrew J. Burnett	11 Blackwell st	24	Hoseman	1,200 "	Dec. 20, 1889	Dec. 20, 1889
Charles E. Hudson	190 Neponset ave	24	"	1,200 "	Aug. 31, 1903	Aug. 31, 1903
John A. Killeen	337 Adams st	24	"	1,200 "	May 24, 1895	May 24, 1895
Arthur W. Warren	21 Ericsson st	24	"	1,200 "	April 30, 1906	April 30, 1906
William H. Harkins	126 Neponset ave	24	"	1,200 "	Nov. 18, 1899	Nov. 18, 1899
Timothy F. Cannon	41 Fort ave	19	"	1,200 "	June 30, 1905	June 30, 1905
John H. Roche	22 Tolman st	24	"	1,200 "	Dec. 8, 1905	Dec. 8, 1905

Engine Company 21.

Michael Norton	53 Roseclair st	16	Captain	$1,600 yr	Jan.	24, 1908	Feb.	16, 1888
Edward F. Doody	87 Sawyer st	20	Lieutenant	1,400 "	June	9, 1909	Oct.	15, 1886
Eben C. Lothrop	755 Columbia rd	16	Engineer	1,300 "	Sept.	12, 1890	July	2, 1882
William J. Muir	7 Topliff st	20	Assistant Engineer	1,200 "	May	24, 1889	May	24, 1889
George R. Donnelly	17 Hinckley st	20	Hoseman	1,200 "	July	2, 1882	July	2, 1882
John B. Hennessy	671 Columbia rd	20	"	1,200 "	"	3, 1883	"	3, 1883
Cornelius Donovan	12 Bellflower st	16	"	1,200 "	Feb.	4, 1887	Feb.	4, 1887
Daniel J. Murray	11 Sargent st	16	"	1,200 "	Jan.	20, 1893	Jan.	20, 1893
James F. Boyle	2 Roseclair st	16	"	1,200 "	July	2, 1897	July	2, 1897
John F. Lavelle	271 Codman st	24	"	1,200 "	Sept.	6, 1901	Sept.	6, 1901
Lawrence J. Quinn	87 Maxwell st	24	"	1,100 "	Oct.	5, 1909	Oct.	5, 1909
Thomas F. McGowan	58 Harbor View st	20	"	1,000 "	Jan.	1, 1910	Jan.	1, 1910

Engine Company 22.

Fitzgerald M. O'Lalor	24 Wakullah st	21	Captain	$1,600 yr	March	2, 1906	Dec.	14, 1888
John E. Redman	15 Princeton st	3	Lieutenant	1,400 "	April	19, 1904	"	20, 1889
Edward G. Hook	55 Winthrop st	17	Engineer	1,300 "	May	10, 1901	Aug.	8, 1890
James L. McLoughlin	28 Cedar-st-pl	10	Assistant Engineer	1,200 "	March	6, 1903	March	6, 1903
Arthur F. Mendall	3 Elder st	16	Hoseman	1,200 "	April	17, 1896	April	17, 1896
John Kippenberger	16 Gardner st	19	"	1,200 "	Aug.	23, 1900	Aug.	23, 1900
Daniel H. Twiss	38 Cobden st	21	"	1,200 "	Nov.	4, 1902	Nov.	4, 1902
Michael D. Sullivan	4 Chickatawbut st	24	"	1,200 "	June	16, 1905	June	16, 1905
James P. Gallagher	10 Marmion st	19	"	1,200 "	Dec.	8, 1905	Dec.	8, 1905
John J. McMorrow	97 Hyde Park ave	23	"	1,200 "	April	30, 1906	April	30, 1906
James P. Rose	14 Haverford st	22	"	1,200 "	Feb.	15, 1907	Feb.	15, 1907
Thomas P. Rossiter	71 Yeoman st	17	"	1,100 "	July	2, 1909	July	2, 1909
James Harrington	748 Broadway	14	"	1,000 "	Sept.	30, 1910	Sept.	30 1910

Engine Company 23.

Michael Walsh	317 Dudley st	17	Captain	$1,600 yr	Feb.	10, 1893	April	9, 1884
John J. McCarthy	150 Quincy st	16	Lieutenant	1,400 "	Dec.	23, 1904	May	24, 1889
William J. Delany	595 Dudley st	16	Engineer	1,300 "	Feb.	21, 1908	"	7, 1897
Warren C. Stevens	Waverley House	5	Assistant Engineer	1,200 "	April	28, 1899	April	28, 1899
Fred N. Sargent	15A Walk Hill st	23	Hoseman	1,200 "	July	28, 1893	July	28, 1893
James T. Cunningham	47 Wallingford rd	25	"	1,200 "	June	24, 1901	June	24. 1901
Cornelius J. Crowley	14 Woodward Park st	16	"	1,200 "	Aug.	31, 1903	Aug.	31, 1903
John J. Burke	24 Fifield st	20	"	1,200 "	"	9, 1901	"	9, 1901
Carl F. Bode	23 Codman pk	21	"	1,200 "	March	15, 1907	March	15, 1907
William A. Ott	21 Sharon st	12	"	1,200 "	May	22, 1907	May	22, 1907
Alfred F. H. Outerbridge	7 Clarence st	17	"	1,200 "	April	15, 1908	April	15, 1908
David H. Toomey	26 Juniper st	21	"	1,200 "	May	18, 1908	May	18, 1908

Engine Company 24.

John N. Lally	206 Townsend st	21	Captain	$1,600 yr	Feb.	6, 1903	June	24, 1887
Robert J. Carleton	90 W. Newton st	12	Lieutenant	1,400 "	Jan.	11, 1901	July	2, 1883
Richard T. Tuson	88 Waumbeck st	21	Engineer	1,300 "	"	14, 1891	Jan.	6, 1886
Daniel F. Daley	1 Ingleside st	16	Assistant Engineer	1,200 "	Feb.	9, 1907	Feb.	9, 1907

Fire Department.—Continued.

Name.	Residence.	Ward.	Designation.	Compensation.	Date of Election or Appointment.	Date When First Entered Employ of City or County.
			Engine Company 24.— Concluded.			
John N. F. Getchell	45 Intervale st	20	Hoseman	$1,200 yr	April 11, 1890	April 11, 1890
John I. Quigley	42 Kilton st	20	"	1,200 "	Sept. 3, 1884	Sept. 3, 1884
William F. Johnson	29 Edgewood st	21	"	1,200 "	Nov. 26, 1894	Nov. 26, 1894
John J. Rowean	10 Dewey st	16	"	1,200 "	May 22, 1907	May 22, 1907
Frank J. Linney	101 Brook ave	16	"	1,100 "	Aug. 4, 1909	Aug. 4, 1909
Dennis A. Connelly	5 Rollins ct	17	"	1,000 "	Dec. 18, 1909	Dec. 18, 1909
Richard A. Dinin, Jr	1 Haynes pk	21	"	1,000 "	July 29, 1910	July 29, 1910
			Engine Company 25.			
James F. Ryan	115 Adams st	20	Captain	$1,600 yr	Jan. 4, 1907	July 10, 1894
George A. Carney	6 Wallace ct	5	Lieutenant	1,400 "	Sept. 2, 1904	Feb. 10, 1893
Francis S. Oresteen	229 Princeton st	1	Engineer	1,300 "	Feb. 10, 1912	June 14, 1901
Richard J. McLaughlin	26 Auburn st	4	Assistant Engineer	1,200 "	Jan. 7, 1898	Jan. 7, 1898
Ivon P. Mahoney	625 E. Eighth st	14	Hoseman	1,200 "	Nov. 15, 1901	Nov. 15, 1901
Michael J. Griffin	61 Havre st	2	"	1,200 "	June 29, 1903	June 29, 1903
William F. Quigley	2035 Columbus ave	22	"	1,200 "	Aug. 31, 1903	Aug. 31, 1903
John J. Murphy	6 Hatch st	14	"	1,200 "	Dec. 4, 1903	Dec. 4, 1903
Edward J. Coveney	37 Harbor View st	20	"	1,200 "	Oct. 4, 1904	Oct. 4, 1904
Thomas F. Wren	27 Kempton st	19	"	1,200 "	Dec. 8, 1905	Dec. 8, 1905
William F. Brown	15 Cedar st	3	"	1,100 "	Oct. 5, 1909	Oct. 5, 1909
John J. Cronin	10 Mill st	4	"	1,000 "	April 30, 1910	April 30, 1910
Daniel Martell	18 Cypress st	23	"	1,000 "	" 30, 1910	" 30, 1910
			Engine Company 26 and 35.			
Avery B. Howard, Jr	21 Marion st	3	Captain	$1,600 yr	Sept. 5, 1910	Dec. 13, 1893
William Levis	236 Bennington st	1	Lieutenant	1,400 "	June 26, 1908	Jan. 13, 1893
Frederick F. Leary	11½ Hillside st	19	"	1,400 "	" 26, 1908	Feb. 15, 1893
William S. Abbott	18 Mason st	7	Engineer	1,300 "	" 7, 1901	Sept. 26, 1894
John T. Stewart	813 Tremont st	18	"	1,300 "	Nov. 25, 1910	July 10, 1903
Thomas F. Roach	25 Pleasant st	5	Assistant Engineer	1,200 "	April 15, 1901	April 15, 1901
Edward E. Williamson	190 Adams st	20	"	1,200 "	May 11, 1906	May 11, 1906
Thomas J. Kennealey	17 Kempton st	19	Hoseman	1,200 "	Feb. 10, 1899	Feb. 10, 1899
James P. Jones	17 Kearsarge ave	21	"	1,200 "	April 15, 1901	April 15, 1901
James A. Higgins	261 E st	15	"	1,200 "	Oct. 2, 1901	Oct. 2, 1901
Patrick J. Darcy	68 Hillside st	19	"	1,200 "	" 30, 1902	" 30, 1902
John M. Donovan	30 Oakview ter	22	"	1,200 "	Nov. 7, 1902	Nov. 7, 1902
Aaron A. Tapp	130 Longwood ave	19	"	1,200 "	Jan. 7, 1903	Jan. 7, 1903
John H. Laughlin	52 Green st	3	"	1,200 "	Feb. 11, 1903	Feb. 11, 1903
John E. Fleming	10 Creighton st	22	"	1,200 "	Sept. 5, 1903	Sept. 5, 1903

Hugh J. Goodfellow	9 Cedar st.	3	"		1,200	"	Oct	9, 1903	Oct.	9, 1903
Edward H. Kilday	1037 Tremont st.	18	"		1,200	"	Feb.	12, 1904	Feb.	12, 1904
Thomas F. Ryan	680 Columbia rd.	16	"		1,200	"	May	26, 1905	May	26, 1905
Dennis J. Noonan	278 W. Fifth st.	15	"		1,200	"	April	30, 1906	April	30, 1906
Francis P. Kennedy	10 Vale st.	15	"		1,200	"	Sept.	29, 1906	Sept.	29, 1906
Timothy J. Costello	21 Hancock st.	20	"		1,200	"	Jan.	25, 1907	Jan.	25, 1907
Thomas P. Lohan	65 Wayland st.	16	"		1,200	"	Feb.	5, 1907	Feb.	5, 1907
Raymond Landry	228 Calumet st.	19	"		1,200	"	April	22, 1907	April	22, 1907
Charles S. Lane	678 Dudley st.	16	"		1,200	"	May	18, 1908	May	18, 1908
William H. Lanigan	19 Glenwood st.	21	"		1,100	"	Oct.	16, 1909	"	11, 1907
William F. McDermott	5 Mt. Vernon ter.	3	"		1,100	"	"	5, 1909	Oct.	5, 1909
James T. D. Bateman	82 Ferrin st.	3	"		1,000	"	Nov.	16, 1909	Nov.	16, 1909
Malcolm McIntosh	23 Kenney st.	22	"		1,000	"	Feb.	12, 1910	Feb.	12, 1910

Engine Company 27.

Bartholomew F. Hayes	9 Mystic st.	3	Captain		$1,600	yr	Jan.	4, 1907	June	24, 1887
Timothy J. Heffron	9 Bunker Hill st.	3	Lieutenant		1,400	"	March	2, 1906	Sept.	12, 1890
James P. Gillogly	23 Trenton st.	3	Engineer		1,300	"	Dec.	5, 1902	March	30, 1890
William P. Kehoe	24 Mystic st.	3	Assistant Engineer		1,200	"	Jan.	4, 1897	Jan.	4, 1897
David W. Towle	12 Princeton st.	3	Hoseman		1,200	"	Oct.	4, 1895	Oct.	4, 1895
Edward McDonough	37 Soley st.	5	"		1,200	"	Feb.	7, 1903	"	25, 1895
Dennis F. Quinlan	85 Elm st.	3	"		1,200	"	April	28, 1899	April	28, 1899
Thomas M. Nary	8 Willard st.	8	"		1,200	"	Nov.	27, 1903	Nov.	27, 1903
James J. Smith	47 Pearl st.	3	"		1,200	"	Dec.	8, 1905	Dec.	8, 1905
Charles F. O'Brien	21 Eden st.	4	"		1,200	"	Feb.	26, 1907	Feb.	26, 1907
John E. Curran	58 Bartlett st.	3	"		1,000	"	April	30, 1910	April	30, 1910
Joseph G. Smith	348 Medford st.	4	"		900	"	Sept.	29, 1911	Sept.	29, 1911

Engine Company 28.

Charles C. Springer	54 Dudley st.	18	Captain		$1,600	yr	June	9, 1909	Nov.	4, 1882
George H. Twiss	63 Melville ave.	20	Lieutenant		1,400	"	Oct.	28, 1904	Dec.	29, 1881
David J. O'Connell	14 Spring Park ave.	22	Engineer		1,300	"	May	1, 1880	March	1, 1875
James J. Burke	1053 Saratoga st.	1	Hoseman		1,200	"	April	28, 1899	April	28, 1899
Joseph J. Cunningham	105 School st.	22	"		1,200	"	June	22, 1892	June	22, 1892
Lawrence J. Buchanan	114 Conant st.	19	"		1,200	"	Dec.	8, 1905	Dec.	8, 1905
Daniel F. Ahern	101 Day st.	22	Assistant Engineer		1,000	"	Jan.	1, 1910	Jan.	1, 1910
John P. Foley	709 Centre st.	23	Hoseman		1,000	"	Feb.	12, 1910	Feb.	12, 1910
William M. Conner	47 Keyes st.	23	"		900	"	March	16, 1911	March	16, 1911
Joseph A. Hayner	38 Atherton st.	22	"		900	"	May	3, 1911	May	3, 1911
James C. Harrington	59 Calumet st.	19	Probationer		720	"	Feb.	16, 1912	Feb.	16, 1912

Engine Company 29.

John S. Cleverly	27 Champney st.	25	Captain		$1,600	yr	Nov.	12, 1897	May	8, 1880
Thomas E. Kiley	25 Faneuil ter.	25	Lieutenant		1,400	"	Jan.	4, 1897	"	18, 1891
Joseph H. Clemens	211 Maverick st.	2	Engineer		1,300	"	July	22, 1910	Feb.	10, 1893
John J. Ryan	20 Winship st.	25	Assistant Engineer		1,200	"	April	15, 1908	April	15, 1908
Frederick J. Cross	12 Harriet st.	25	Hoseman		1,200	"	Feb.	1, 1896	Feb.	1, 1896
John L. Crimlisk	2 Taylor st.	25	"		1,200	"	Nov.	8, 1904	Nov.	8, 1904
John Bowen	46 Vineland st.	25	"		1,200	"	July	15, 1907	July	15, 1907

Fire Department.—Continued.

Name.	Residence.	Ward.	Designation.	Compensation.	Date of Election or Appointment.	Date When First Entered Employ of City or County.
			Engine Company 29.— Concluded.			
Austin G. Durham	53 Hano st	25	Hoseman	$1,200 yr	May 18, 1908	May 18, 1908
Edward F. Carroll	414 Western ave	25	"	1,200 "	June 26, 1908	June 26, 1908
			Engine Company 30.			
Thomas M. McLaughlin	7 Dunwell st	23	Captain	$1,600 yr	Dec. 2, 1898	July 1, 1886
Bernard J. Flaherty	24 Bulfinch st	6	Lieutenant	1,400 "	Sept. 16, 1910	Oct. 26, 1894
William H. Clay	99 Temple st	23	Engineer	1,300 "	Oct. 23, 1883	April, 1874
Frederick P. Fullerton	38 Perham st	23	Assistant Engineer	1,200 "	March 30, 1900	March 30, 1900
William Condry	145 Bellevue st	23	Hoseman	1,200 "	Jan. 1, 1874	Jan. 1, 1874
Peter F. Gately	480 La Grange st	23	"	1,200 "	June 21, 1889	June 21, 1889
Thomas M. Curley	35 Johnson st	23	"	1,200 "	April 30, 1906	April 30, 1906
John P. Griffin	26 Newman st	15	"	1,200 "	June 28, 1906	June 28, 1906
Edward P. Corrigan	5 Hamlet st	18	Probationer	720 "	March 22, 1912	March 22, 1912
			Engine Company 31.			
Charles S. Moran	124 Coleridge st	1	Captain	$1,600 yr	March 31, 1911	April 17, 1903
John Williams	819 E. Second st	14	Lieutenant	1,400 "	Jan. 12, 1912	Aug. 27, 1892
Stephen E. O'Brien	537 Medford st	4	First Engineer	1,400 "	April 12, 1907	April 5, 1901
Daniel J. Gibbons	291 Sumner st	2	Second Engineer	1,300 "	Oct. 14, 1909	July 22, 1904
George Layhe	22 London st	2	Third Engineer	900 "	March 15, 1911	March 15, 1911
William H. Connor	8 Columbus sq	10	Fourth Engineer	900 "	" 15, 1911	" 15, 1911
William L. Foster	295 Havre st	1	Fifth Engineer	900 "	" 16, 1911	" 16, 1911
William S. Slauenwhite	100 Maverick st	2	Hoseman	1,200 "	" 31, 1905	" 31, 1905
William F. Bryan	60 Allen st	8	"	1,200 "	Feb. 28, 1902	Feb. 28, 1902
Marcus F. Hulbig	50 Prospect st	23	"	1,000 "	Aug. 5, 1910	Aug. 5, 1910
James J. Langan	164 Falcon st	1	"	900 "	March 16, 1911	March 16, 1911
Edward M. Sennott	381 Meridian st	1	"	900 "	" 15, 1911	" 15, 1911
Patrick Driscoll	76 Regent st	21	"	900 "	" 15, 1911	" 15, 1911
James J. Quinn	162 Centre st	22	"	900 "	" 16, 1911	" 16, 1911
Timothy D. Donahue	54 Boston st	16	Probationer	720 "	Feb. 2, 1912	Feb. 2, 1912
			Engine Company 32.			
Thomas H. Ramsey	61 Elm st	3	Captain	$1,600 yr	March 2, 1906	Feb. 16, 1888
Henry J. Kelly	38 Lexington st	3	Lieutenant	1,400 "	July 21, 1911	June 21, 1894
James H. Meehan	16 Allston st	4	Engineer	1,300 "	Dec. 21, 1900	July 10, 1894
Patrick F. McGough	101 Warren st	5	Assistant Engineer	1,200 "	Nov. 6, 1903	Oct. 11, 1899
James A. McGee	86 Bartlett st	4	Hoseman	1,200 "	Jan. 28, 1888	Jan. 28, 1888
James Griffin	188 Bunker Hill st	3	"	1,200 "	April 1, 1898	Dec. 21, 1880

William H. Shute	66 Russell st	4	"	1,200	"	May	7, 1897	Oct.	6, 1886
William H. Magner	38 Allston st	4	"	1,200	"	July	18, 1896	July	18, 1896
William F. Thompson	287 Bunker Hill st	4	"	1,200	"	Nov.	2, 1897	Nov.	2, 1897
Andrew McAuliffe	312 Bunker Hill st	4	"	1,200	"	July	27, 1903	July	27, 1903
Edward L. Rand	46 Allston st	4	Probationer	720	"	Jan.	1, 1912	Jan.	1, 1912

Engine Company 33.

Melvin P. Mitchell	233 L st	14	Captain	$1,600	yr	Oct.	28, 1904	Nov.	27, 1883
Michael D. Greene	1629 Tremont st	19	Lieutenant	1,400	"	"	25, 1902	May	12, 1893
Jacob H. Desmond	63 S. Huntington ave	18	Engineer	1,300	"	March	23, 1894	June	11, 1889
George H. Magwood	1038 Boylston st	10	Assistant Engineer	1,200	"	Feb.	11, 1898	Feb.	11, 1898
Valentine P. McGuire	59 Dustin st	25	Hoseman	1,200	"	July	2, 1897	July	2, 1897
Louis H. Boudreau	120 Conant st	19	"	1,200	"	Dec.	31, 1897	Dec.	31, 1897
John M. Cook	45 Woodville st	17	"	1,200	"	April	15, 1901	April	15, 1901
John J. Gleason	23 Wait st	19	"	1,200	"	Nov.	2, 1903	Nov.	2, 1903
William H. Guinan	108 Hillside st	19	"	1,200	"	"	3, 1906	May	11, 1904
Joseph H. McLaughlin	246 Washington st	25	"	1,200	"	"	9, 1906	July	19, 1904
Charles C. Shepard	236 Washington st	25	"	1,200	"	Dec.	8, 1905	Dec.	8, 1905
John J. Sheehan	4 Winship st	25	"	1,200	"	Oct.	5, 1907	Oct.	5, 1907

Engine Company 34.

Thomas H. Weltch	9 Reedsdale st	25	Captain	$1,600	yr	June	23, 1904	Aug.	1, 1873
Charles A. Fernald	10 Empire st	25	Lieutenant	1,400	"	Sept.	16, 1910	Feb.	1, 1896
Philip Carrigan	74 Antwerp st	25	Engineer	1,300	"	Oct.	9, 1903	May	18, 1891
Frank J. Lynch	206 Everett st	25	Assistant Engineer	1,200	"	"	3, 1890	Oct.	3, 1890
William J. Dolan	8 Electric ave	25	Hoseman	1,200	"	April	17, 1896	April	17, 1896
John J. Riley	11 Raymond st	25	"	1,200	"	May	12, 1897	Nov.	1, 1888
Thomas F. Muldoon	59 Montfern ave	25	"	1,200	"	"	18, 1908	May	18, 1908
John L. Geary	659 Washington st	25	"	1,100	"	Oct.	5, 1909	Oct.	5, 1909
James McHugh	589 Washington st	25	"	1,100	"	"	5, 1909	"	5, 1909
Frank B. Cook	9 Bennett st	25	"	1,000	"	July	12, 1910	July	12, 1910

Engine Company 36.

Michael J. Lawler	14 Reedsdale st	25	Captain	$1,600	yr	June	10, 1903	June	21, 1889
Philip A. Tague	300A Bunker Hill st	4	Lieutenant	1,400	"	Sept.	16, 1910	Dec.	20, 1895
John Cullen	5 Lyndeboro' st	4	Engineer	1,300	"	Nov.	6, 1903	May	24, 1895
William J. Foster	184 Chelsea st	3	Assistant Engineer	1,200	"	July	8, 1904	July	8, 1904
Joseph Murphy	24 Mystic st	3	Hoseman	1,200	"	Feb.	11, 1898	Feb.	11, 1898
Frank Turnbull	26 Marion st	3	"	1,200	"	July	24, 1891	Jan.	18, 1874
John H. Barutio	Revere		"	1,200	"	Oct.	7, 1887	Nov.	19, 1886
John J. McDermott	18 Prospect st	3	"	1,200	"	Jan.	11, 1907	Jan.	11, 1907
John J. Dunbar	6 Mystic pl	4	"	1,100	"	Dec.	18, 1908	Dec.	18, 1908
James G. Fleming	42 Polk st	3	"	1,100	"	Aug.	4, 1909	Aug.	4, 1909
Walter E. Struble	30 Mead st	4	"	1,000	"	Sept.	16, 1910	Sept.	16, 1910
William J. McLaughlin	26 Auburn st	4	"	900	"	May	3, 1911	May	3, 1911

Engine Company 37.

Charles W. Conway	641 Huntington ave	19	Captain	$1,600	yr	March	2, 1906	May	24, 1889
Thomas Wyllie	27 St. Alphonsus ave	19	Lieutenant	1,400	"	Sept.	16, 1910	March	10, 1894

Fire Department.—Continued.

Name.	Residence.	Ward.	Designation.	Compensation.	Date of Election or Appointment.	Date When First Entered Employ of City or County.
			Engine Company 37.— Concluded.			
Patrick W. Lynch	318 Longwood ave	19	Engineer	$1,300 yr	Oct. 28, 1904	Jan. 5, 1895
William J. Leonard	1101 Columbus ave	19	Assistant Engineer	1,000 "	July 29, 1910	July 29, 1910
Tracy O. Littlehale	411 Ruggles st	19	Hoseman	1,200 "	June 25, 1900	June 25, 1900
John Whooley	3 Darling st	19	"	1,200 "	Feb. 7, 1902	Feb. 7, 1902
Michael J. McGonagle	13 Monument st	3	"	1,000 "	May 16, 1910	May 16, 1910
Florence O'Regan	352 Longwood ave	19	"	1,000 "	" 16, 1910	" 16, 1910
John J. Smith	231 Park st	24	"	900 "	Dec. 21, 1910	Dec. 21, 1910
Joseph O. Allen	352 Longwood ave	19	"	900 "	Jan. 3, 1911	Jan. 3, 1911
John J. Devine	14 Huckins st	17	"	900 "	" 3, 1911	" 3, 1911
Frank A. Martin	8 Sachem st	19	"	900 "	" 3, 1911	" 3, 1911
			Engine Company 38 and 39.			
James J. Caine	124 Pleasant st	20	Captain	$1,600 yr	Jan. 4, 1907	Jan. 13, 1893
Thomas J. Hines	89 Byron st	1	Lieutenant	1,400 "	March 11, 1904	April 28, 1891
Peter A. Matthews	773 Columbia rd	16	"	1,400 "	Jan. 4, 1907	Aug. 20, 1892
George J. Baumeister	39 Mt. Vernon st	16	Engineer	1,300 "	June 29, 1903	Feb. 11, 1898
William F. Crowley	69 Dorchester st	14	"	1,300 "	May 18, 1891	Oct. 24, 1883
Eugene H. Alexander	34 Hanson st	9	Assistant Engineer	1,200 "	Feb. 28, 1902	Feb. 28, 1902
Henry S. Marden	264 E. Cottage st	16	"	1,200 "	June 29, 1903	June 29, 1903
Patrick J. Ryan	172 Boston st	16	"	1,200 "	Dec. 8, 1900	Dec. 8, 1900
James F. Cullen	37 Mt. Vernon st	16	Hoseman	1,200 "	Oct. 20, 1908	Oct. 20, 1908
George H. Hine	21 Clapp pl	16	"	1,200 "	Nov. 18, 1899	Nov. 18, 1899
John J. Lombard	40 Harvest st	16	"	1,200 "	Dec. 8, 1905	Dec. 8, 1905
John F. Murphy	68 Sycamore st	20	"	1,200 "	Nov. 18, 1899	Nov. 18, 1899
William F. Quinn	85 Old Harbor st	15	"	1,200 "	Sept. 7, 1907	Sept. 7, 1907
John J. Ryan	53 L st	14	"	1,200 "	May 17, 1893	May 17, 1893
Matthew J. Welch	444 E. Eighth st	15	"	1,200 "	March 9, 1906	March 9, 1906
Otto P. Faul	30 Howell st	16	"	1,100 "	April 6, 1909	April 6, 1909
Stanislaus F. Mikolajewski	32 St. Margaret st	16	"	1,100 "	June 9, 1909	June 9, 1909
George J. Schiedel	868 Columbus ave	18	"	1,000 "	Aug. 13, 1910	Aug. 13, 1910
William A. Donovan	511 E. Broadway	15	"	900 "	May 3, 1911	May 3, 1911
William E. Clahane	5 Saxton st	20	Probationer	720 "	Feb. 6, 1912	Feb. 6, 1912
Leo Halder	11 Sunset st	19	"	720 "	" 6, 1912	" 6, 1912
John F. Hardy	631 E. Third st	14	"	720 "	Dec. 22, 1911	Dec. 22, 1911
			Engine Company 40.			
Thomas J. Lannary	137 Belgrade ave	23	Captain	$1,600 yr	April 10, 1903	Oct. 15, 1886
Philip P. Leahy	100 Hyde Park ave	23	Lieutenant	1,400 "	" 10, 1903	March 20, 1890
Daniel M. Cranitch	214 Princeton st	1	Engineer	1,300 "	Jan. 11, 1901	Dec. 20, 1889

Francis H. Boudreau	399 Chelsea st	1	Assistant Engineer	1,200	"	Feb.	1, 1896	Feb.	1, 1896
Patrick F. Toohig	477 Meridian st	1	Hoseman	1,200	"	May	18, 1891	May	18, 1891
Charles H. Ames	217 Webster st	2	"	1,200	"	Aug.	4, 1905	Aug.	4, 1905
James E. Downey	34 Nashua st	8	"	1,200	"	July	20, 1895	July	20, 1895
Peter J. Dunn	158 Webster st	2	"	1,200	"	April	14, 1905	April	14, 1905
William F. Heldt	38 Bennington st	1	"	1,200	"	Feb.	10, 1899	Feb.	10, 1899
Frank J. Sullivan	89 Henley st	5	"	1,200	"	Jan.	31, 1908	Jan.	31, 1908
Edward J. Haley	21 Bowdoin st	8	"	1,100	"	Oct.	15, 1909	Oct.	15, 1909

Engine Company 41.

Gustavus H. Nichols	76 Brighton ave	25	Captain	$1,600	yr	April	9, 1909	Oct.	17, 1882
Joseph W. Shea	240 Washington st	25	Lieutenant	1,400	"	Sept.	16, 1910	Feb.	6, 1903
John B. McKay	7 Webster st	25	Engineer	1,300	"	Aug.	21, 1903	Sept.	10, 1877
Joseph M. Ferreira	23 Faneuil ter	25	Assistant Engineer	1,200	"	April	23, 1900	April	23, 1900
George C. Swift	15 Aldie st	25	Hoseman	1,200	"	Jan.	13, 1886	July	30, 1880
Joseph W. Brown	15 Allston sq	25	"	1,200	"	May	3, 1897	Nov.	3, 1888
Bernard F. McNamara	671 Washington st	25	"	1,200	"	Oct.	14, 1903	Oct.	14, 1903
Frederick R. Brophey	27 Shepard st	25	"	1,200	"	Sept.	29, 1905	Nov.	14, 1902
Francis H. Campbell	57 Hano st	25	"	1,200	"	Feb.	21, 1898	Feb.	21, 1898
James W. McKinney	9 Shannon st	25	"	1,100	"	Aug.	4, 1909	March	8, 1906
Edward McNamara, Jr	76 S. Huntington ave	19	"	1,200	"	Jan.	21, 1907	Jan.	21, 1907
Bernard Turley	57 Fairbanks st	25	"	1,000	"	"	1, 1910	"	1, 1910

Engine Company 42.

George H. Hutchings	33 Spring Garden st	20	Captain	$1,600	yr	June	9, 1909	July	18, 1890
William Hart	47 Roseclair st	16	Lieutenant	1,400	"	Jan.	19, 1912	May	7, 1897
Charles Windhorn	1 Marbury ter	22	Engineer	1,300	"	Feb.	10, 1893	March	4, 1878
Louis J. Howard	108 Byron st	1	Assistant Engineer	1,200	"	April	5, 1901	April	5, 1901
Wesley C. Newdick	1937 Columbus ave	22	Hoseman	1,200	"	Sept.	3, 1883	Sept.	3, 1883
William F. Donovan	30 Oakview ter	22	"	1,200	"	March	1, 1900	March	1, 1900
Thomas J. Lacey	44 Newbern st	22	"	1,200	"	June	24, 1901	June	24, 1901
Patrick J. Norton	28 Asticou rd	23	"	1,200	"	March	12, 1904	March	12, 1904
Thomas Finneran	19 Bartlett st	18	"	1,200	"	July	15, 1904	July	15, 1904
John D. J. Downey	35 Hyde Park ave	23	"	1,200	"	June	14, 1907	June	14, 1907
Arthur A. Nixon	42 Fowler st	20	"	1,100	"	"	9, 1909	"	9, 1909

Engine Company 43.

Albert J. Caulfield	14 Atlantic st	15	Captain	$1,600	yr	June	26, 1908	May	18, 1891
John A. Noonan	2 Romsey st	20	Lieutenant	1,400	"	"	26, 1908	"	10, 1890
Edward M. Quigley	140 St. Alphonsus st	19	Engineer	1,300	"	Feb.	16, 1912	"	12, 1892
Alfred T. Cunningham	12 Maryland st	20	Assistant Engineer	1,100	"	Sept.	3, 1909	Sept.	3, 1909
Francis C. Shannon	229 Emerson st	14	Hoseman	1,200	"	"	7, 1900	"	7, 1900
Dennis J. Cadigan	22 Maryland st	20	"	1,200	"	Dec.	8, 1905	Aug.	12, 1903
Francis J. Martin	1081 Dorchester ave	20	"	1,200	"	Sept.	2, 1904	Sept.	2, 1904
Thomas A. McLaughlin	474 E. Third st	14	"	1,200	"	June	15, 1905	June	15, 1905
Joseph F. Hohmann	142 W. Eighth st	13	"	1,200	"	"	14, 1907	"	14, 1907
Charles A. Cardani	90 E. Cottage st	16	"	1,200	"	Oct.	30, 1908	Oct.	30, 1908
Maurice M. Flavin	663 E. Eighth st	14	"	1,100	"	May	3, 1909	May	3, 1909
William J. Griffin	292 W. Fifth st	15	"	1,000	"	Feb.	18, 1910	Feb.	18, 1910

Fire Department.—Continued.

Name.	Residence.	Ward.	Designation.	Compensation.	Date of Election or Appointment.	Date When First Entered Employ of City or County.
			Engine Company 44.			
Walter S. Eaton	21 Dorset st	16	Captain	$1,600 yr	Oct. 14, 1909	July 31, 1891
Robert A. Nugent	219 Bennington st	1	Lieutenant	1,400 "	Dec. 18, 1909	June 23, 1905
Sylvester A. Wynter	429 Saratoga st	1	First Engineer	1,400 "	" 18, 1909	April 10, 1903
Henry D. Marsh	222 Commercial st	6	Second Engineer	1,300 "	May 12, 1911	" 6, 1907
John W. Smith	64 Falcon st	1	Third Engineer	1,200 "	June 19, 1907	June 19, 1907
Stephen McGinley	52 Putnam st	1	Fourth Engineer	1,100 "	Oct. 15, 1909	Oct. 15, 1909
Maurice A. Dailey	96 Leyden st	1	Fifth Engineer	1,100 "	" 14, 1909	" 14, 1909
Herbert E. Smith	135 Eutaw st	1	Hoseman	1,200 "	April 5, 1904	April 5, 1904
Frank G. Avery	17 Bellflower st	16	"	1,200 "	Feb. 6, 1903	June 11, 1897
John F. Murphy	56 Bartlett st	3	"	1,200 "	April 18, 1904	April 18, 1904
William L. Ryan	239 Border st	1	"	1,200 "	July 26, 1907	July 26, 1907
Thomas R. O'Brien	18 Sullivan st	3	"	1,200 "	May 18, 1909	May 18, 1909
Frederick L. Hynes	131 Everett st	2	"	1,100 "	April 6, 1909	April 6, 1909
Joseph J. Walsh	250 Maverick st	2	"	1,100 "	Oct. 5, 1909	Oct. 5, 1909
John W. Huskins	52 Putnam st	1	"	1,100 "	" 22, 1909	" 22, 1909
John H. O'Leary	110 Lexington st	1	"	1,000 "	June 23, 1910	June 23, 1910
			Engine Company 45.			
Roscoe E. Handy	36 Hewlett st	23	Captain	$1,600 yr	Dec. 22, 1893	Oct. 2, 1882
Jacob Hyman	16 Parker Hill ave	19	Lieutenant	1,400 "	Sept. 16, 1910	Aug. 27, 1895
Thomas F. Hedrington	47 Cohasset st	23	Engineer	1,300 "	May 31, 1895	Jan. 12, 1888
Robert R. Talbot	28 Albano st	23	Assistant Engineer	1,200 "	" 12, 1899	May 12, 1899
Daniel F. Greenlaw	27 Tappan st	23	Hoseman	1,200 "	Feb. 16, 1888	April 16, 1884
John J. Goff	219 Belgrade ave	23	"	1,200 "	Sept. 4, 1884	Sept. 4, 1884
Edward A. Burbank	72 Hewlett st	23	"	1,200 "	Nov. 23, 1888	Nov. 23, 1888
Dennis J. Begley	37 Hampden st	17	"	1,100 "	July 2, 1910	July 2. 1910
Timothy F. Sullivan	27 Ashland st	23	"	1,200 "	May 7, 1902	May 7, 1902
Edward F. Doyle	54 Folsom st	23	"	1,100 "	Sept. 3, 1909	Sept. 3, 1909
James A. Cronin	22 Dennis st	17	"	1,000 "	" 30, 1910	" 30, 1910
			Engine Company 46.			
Walter M. McLean	15 Hunter st	24	Captain	$1,600 yr	June 3, 1904	Sept. 12, 1888
James T. Prendergast	569 Talbot ave	24	Lieutenant	1,400 "	Jan. 4, 1907	May 24, 1889
Francis Dolan	36 Newhall ave	24	Engineer	1,300 "	Oct. 9, 1903	Aug. 5, 1892
John J. Craddock	411 Neponset ave	24	Assistant Engineer	1,200 "	May 11, 1906	May 11, 1906
Ebenezer H. Wheelock	25 Templeton st	24	Hoseman	1,200 "	Jan. 13, 1899	July 29, 1880
William J. Kelley	12 Marie st	20	"	1,200 "	June 10, 1903	June 10, 1903
John J. Sullivan	551 Adams st	24	"	1,200 "	Dec. 8, 1905	Dec. 8, 1905
Frederick H. Brown	12 Dracut st	24	"	1,200 "	June 26, 1906	June 26, 1906

Edward G. Chamberlain	10 Hosmer st	24	"	1,200 "	Jan.	25, 1907	Jan.	25, 1907
William J. McCarthy	88 Whitfield st	20	"	1,000 "	"	1, 1910	"	1, 1910
Joseph M. May	46 Topliff st	20	Probationer	720 "	"	1, 1912	"	1, 1912

Engine Company 47.

Charles A. Winchester	194 Lexington st	1	Lieutenant	$1,400 yr	March	20, 1908	May	16, 1894
Rufus W. Clark	223 London st	1	First Engineer	1,400 "	April	11, 1911	Sept.	21, 1894
Harvey J. Hooper	240 Lexington st	1	Second Engineer	1,100 "	Oct.	14, 1909	Oct.	14, 1909
Joseph F. Murphy	149 Webster st	2	Third Engineer	1,100 "	"	14, 1909	"	14, 1909
Joseph A. Nelson	346 Bremen st	1	Fourth Engineer	900 "	Nov.	30, 1910	Nov.	30, 1910
Charles R. Maclauchlan	228 Saratoga st	1	Fifth Engineer	900 "	Dec.	12, 1910	Dec.	12, 1910
John P. Walsh	182 Webster st	2	Hoseman	1,200 "	May	7, 1897	May	7, 1897
Patrick Ryan	269 Sumner st	2	"	1,200 "	April	2, 1896	April	2, 1896
William J. Marshall	4 Short st	2	"	1,200 "	Dec.	8, 1906	Dec.	8, 1906
Cornelius J. Harrington	238 Havre st	1	"	1,200 "	May	18, 1908	May	18, 1908
Stephen D. Boudreau	22 Princeton st	1	"	1,100 "	Oct.	14, 1909	Oct.	14, 1909
Frank A. Nugent	37 Pope st	1	"	1,100 "	"	14, 1909	"	14, 1909
Walter C. Landry	29 Farrington st	1	"	900 "	March	15, 1911	March	15, 1911
Patrick J. O'Donnell	39 Charter st	6	Probationer	720 "	Jan.	1, 1912	Jan.	1, 1912
John E. Lorway	17 Gordon st	25	"	720 "	March	22, 1912	March	22, 1912

Engine Company 48.

John H. Wetherbee	74 Harvard ave	26	Captain	$1,600 yr	Jan.	1, 1912	Jan.	1, 1912
Willis P. Whittemore	1154 Hyde Park ave	26	Lieutenant	1,400 "	"	1, 1912	"	1, 1912
Edward J. Lynch	379 Dorchester st	15	Engineer	1,300 "	"	19, 1900	Dec.	20, 1889
Frank A. Hoar	91 E. Glenwood ave	26	Assistant Engineer	1,200 "	April	30, 1906	April	30, 1906
William J. Linskey	78 Loring st	26	Hoseman	1,200 "	"	30, 1906	"	30, 1906
Bartholomew J. Dowd	670 Metropolitan ave	26	"	1,200 "	Oct.	16, 1906	Oct.	16, 1906
Joseph S. Farley	9 Wall st	6	"	1,000 "	March	28, 1910	March	28, 1910
Howard M. Dolbeare	1273 Hyde Park ave	26	"	900 "	"	16, 1911	"	16, 1911
Archie W. Cochrane	22 Wolcott st	26	"	1,200 "	Jan.	1, 1912	Jan.	1, 1912
John T. Hackett	26 Madison st	18	Probationer	720 "	"	1, 1912	"	1, 1912
Louis Moltedo	1148 Hyde Park ave	26	Call Member	100 "	"	1, 1912	"	1, 1912
Herbert E. Coan	50 Lincoln st	26	"	100 "	"	1, 1912	"	1, 1912
Joseph Cochrane	332 Washington ave	26	"	100 "	"	1, 1912	"	1, 1912
Joseph H. Barton	1273 Hyde Park ave	26	"	100 "	"	1, 1912	"	1, 1912
T. John Dolan	34 E. Glenwood ave	26	"	100 "	"	1, 1912	"	1, 1912
Rowland Ward	17 Westminster st	26	"	100 "	"	1, 1912	"	1, 1912

Hose Company 49.

James Collins	102 Sprague st	26	Hoseman	$1,200 yr	Jan.	1, 1912	Jan.	1, 1912
William J. Conly	99 Readville st	26	"	1,200 "	"	1, 1912	"	1, 1912
Michael F. Lynch	105 Readville st	26	Call Member	100 "	"	1, 1912	"	1, 1912
John W. Royds	14 Norton st	26	"	100 "	"	1, 1912	"	1, 1912
John J. Malony	109 Readville st	26	"	100 "	"	1, 1912	"	1, 1912
Andrew J. Stack	34 Cottage st	26	"	100 "	"	1, 1912	"	1, 1912

Ladder Company 1.

Edward J. Shallow	711 E. Fifth st	14	Captain	$1,600 yr	Feb.	5, 1901	Nov.	23, 1888
Michael F. Silva	628 Bennington st	1	Lieutenant	1,400 "	Jan.	4, 1907	Oct.	4, 1895

Fire Department.—Continued.

Name.	Residence.	Ward.	Designation.	Compensation.	Date of Election or Appointment.	Date When First Entered Employ of City or County.
			Ladder Company 1.— Concluded.			
Patrick J. Doherty	20 Main st	5	Ladderman	$1,200 yr	Aug. 10, 1900	Aug. 10, 1900
Patrick T. Buckley	10 Main st	5	"	1,200 "	Nov. 15, 1901	Nov. 15, 1901
Pillsbury C. Fickett	51 Neptune rd	1	"	1,200 "	Jan. 22, 1902	Jan. 22, 1902
Joseph H. Andreoli	30 Oak st	4	"	1,200 "	Aug. 31, 1903	Aug. 31, 1903
Charles J. Foley	4½ Highland pk	18	"	1,200 "	Dec. 4, 1903	Dec. 4, 1903
Charles J. Fleming	116 High st	5	"	1,200 "	Jan. 4, 1904	Jan. 4, 1904
Patrick Curran	15 Belvidere st	10	"	1,200 "	March 31, 1905	March 31, 1905
Daniel P. Dacey	40 Pleasant st	5	"	1,200 "	July 15, 1904	July 15, 1904
Dennis M. Condon	94 Decatur st	3	"	1,200 "	June 30, 1905	June 30, 1905
Garfield R. LaPlante	148 Friend st	8	"	1,200 "	Dec. 8, 1905	Dec. 8, 1905
John J. Buckley	17 Mt. Vernon st	3	"	900 "	May 3, 1911	May 3, 1911
			Ladder Company 2.			
James F. McMahon	45 Bunker Hill st	3	Captain	$1,600 yr	Feb. 21, 1910	June 17, 1892
Patrick F. McLeavey	154 Webster st	2	Lieutenant	1,400 "	Jan. 4, 1907	Sept. 19, 1894
John J. McCarthy	16 London st	2	Ladderman	1,200 "	Nov. 11, 1892	Nov. 11, 1892
John J. Blakeley	445 Saratoga st	1	"	1,200 "	Jan. 22, 1908	Jan. 22, 1908
Arthur W. De Leskey	11 Monmouth st	1	"	1,200 "	Sept. 27, 1907	Sept. 27, 1907
Edward J. Donelan	524 Bennington st	1	"	1,200 "	Oct. 19, 1908	Oct. 19, 1908
Francis McArdle	3 Balmoral pk	13	"	1,200 "	" 10, 1890	" 10, 1890
Francis P. Walsh	250 Maverick st	2	"	1,200 "	Sept. 7, 1906	Sept. 7, 1906
Freeman Wagner	41 Condor st	1	"	1,200 "	June 24, 1907	June 24, 1907
Arthur D. Gramer	40 Brent st	24	"	900 "	May 3, 1911	May 3, 1911
Bernard J. Halberg	27 Blanche st	24	Probationer	720 "	Feb. 16, 1912	Feb. 16, 1912
Lawrence F. Moran	14 Potosi st	20	"	720 "	Dec. 22, 1911	Dec. 22, 1911
			Ladder Company 3.			
Peter E. Walsh	150 Stanwood st	20	Captain	$1,600 yr	Nov. 4, 1904	July 29, 1892
John McCann	246 W. Fifth st	15	Lieutenant	1,400 "	Jan. 4, 1897	Feb. 10, 1893
George A. Waggett	24 Washburn st	16	Ladderman	1,200 "	Oct. 13, 1892	Oct. 13, 1892
Patrick J. Malone	58 St. James st	21	"	1,200 "	Aug. 2, 1893	Aug. 2, 1893
Hugh F. McGaffigan	287 Dudley st	17	"	1,200 "	April 2, 1896	April 2, 1896
James Gavagan	226 W. Fifth st	15	"	1,200 "	" 16, 1897	" 16, 1897
James W. Mahoney	39 Cobden st	21	"	1,200 "	Dec. 24, 1897	Dec. 24, 1897
John J. Earl	46 Dover st	9	"	1,200 "	Feb. 11, 1903	Feb. 11, 1903
Thomas D. Brown	4 Letterfine ter	16	"	1,200 "	May 18, 1903	May 18, 1903
Jeremiah J. Cronin	157 Tyler st	7	"	1,200 "	Jan. 31, 1908	Jan. 31, 1908
Michael T. Barrett	85 Alexander st	16	"	1,200 "	May 18, 1908	May 18, 1908
George F. Frazier, Jr	219 L st	14	"	1,100 "	Sept. 3, 1909	Sept. 3, 1909

Carl A. V. Anderson	7 Bridge ct	8	"	1,000	"	May	16, 1910	May	16, 1910
Thomas J. Fahey	146 W. Sixth st	15	Probationer	720	"	April	23, 1912	April	23, 1912

Ladder Company 4.

Charles T. Farren	44 Francis st	19	Captain	$1,600	yr	July	14, 1911	Aug.	4, 1894
John Hogan	112 Regent st	21	Lieutenant	1,400	"	March	2, 1906	July	8, 1892
Albert M. Laskey	4 Rockland st	21	Ladderman	1,200	"	July	21, 1889	"	21, 1889
Patrick F. Garrity	2 Sumner pl	18	"	1,200	"	Nov.	26, 1894	Nov.	26, 1894
William Peterson	94 Barry st	20	"	1,200	"	May	21, 1897	May	21, 1897
John J. McKenna	7 Carmen st	20	"	1,200	"	Oct.	16, 1906	Oct.	16, 1906
John J. Collins	32 Juliette st	20	"	1,200	"	Feb.	22, 1907	May	11, 1904
Joseph F. Rorke	19 Adams st	17	"	1,200	"	Oct.	24, 1907	Oct.	24, 1907
Joseph D. Mitchell	7 Cardington st	21	"	1,200	"	Jan.	31, 1908	Jan.	31, 1908
Edward J. C. Powers	298A Bunker Hill st	4	"	1,200	"	Oct.	20, 1908	Oct.	20, 1908
Julius Brandt	18 Thane st	20	"	1,100	"	"	17, 1909	"	17, 1909
William L. Kelley	23 Rockford st	17	"	1,000	"	March	28, 1910	March	28, 1910
Thomas W. Deveney	17 Hall st	23	"	1,000	"	Sept.	16, 1910	Nov.	30, 1906
Coleman C. Curran	281 Eustis st	17	"	900	"	Nov.	28, 1910	"	28, 1910

Ladder Company 5.

Edward D. Locke	465 W. Broadway	15	Captain	$1,600	yr	March	29, 1901	May	29, 1883
Martin F. Conley	25 Harbor View st	20	Lieutenant	1,400	"	April	14, 1909	Jan.	4, 1895
Daniel J. Calden	4 Story st	15	Ladderman	1,200	"	Sept.	13, 1888	Sept.	13, 1888
Samuel A. Dwight	172 L st	14	"	1,200	"	May	7, 1897	May	7, 1897
John F. Fitzgerald	30 Crescent ave	16	"	1,200	"	Nov.	3, 1906	Nov.	3, 1906
Guy H. Hendrickson	6 Elder st	20	"	1,200	"	Jan.	14, 1907	Jan.	14, 1907
Edward F. Cunniff	801 E. Fifth st	14	"	1,200	"	Dec.	20, 1907	Dec.	20, 1907
Charles Hohmann	10 Hartland st	20	"	1,200	"	Jan.	26, 1908	Jan.	26, 1908
Joseph M. Flynn	10 Romsey st	20	"	1,100	"	May	3, 1909	May	3, 1909
Joseph A. Hackett	28 Sudan st	20	"	1,100	"	"	3, 1909	"	3, 1909
Patrick J. Smith	721 E. Third st	14	"	1,100	"	June	9, 1909	June	9, 1909
Thomas F. Conley	52 Gates st	15	"	900	"	Jan.	3, 1911	Jan.	3, 1911

Ladder Company 6.

John F. Mooney	74 Idaho st	24	Lieutenant	$1,400	yr	Jan.	4, 1907	June	21, 1889
James M. Elliott	25 Ruggles st	24	Ladderman	1,200	"	Feb.	5, 1892	"	2, 1881
Robert J. McKay	48 Sanford st	24	"	1,200	"	"	22, 1895	Feb.	22, 1895
Frank L. Lyons	111 Fuller st	24	"	1,200	"	Aug.	17, 1900	Aug.	17, 1900
William F. Ruth	21 Dix st	24	"	1,200	"	Dec.	6, 1901	Dec.	6, 1901
Dennis J. Hurley	2209 Dorchester ave	24	"	1,200	"	June	24, 1904	June	24, 1904
Patrick F. McDonough	10 Temple st	24	"	1,200	"	"	14, 1907	"	14, 1907
James F. Kenney	42 Homes ave	20	"	1,000	"	Sept.	30, 1910	Sept.	30, 1910

Ladder Company 7.

James F. O'Connell	5 King st	24	Lieutenant	$1,400	yr	Oct.	30, 1908	Sept.	12, 1890
Cornelius P. Moakley	19 High st	20	Ladderman	1,200	"	"	18, 1895	Oct.	18, 1895
Patrick J. Norton	49 Hecla st	20	"	1,200	"	Dec.	14, 1900	"	25, 1895
Thomas H. Andreoli	30 Oak st	4	"	1,200	"	July	20, 1896	July	20, 1896
Henry F. Brady	19 Sawyer ave	20	"	1,200	"	Feb.	11, 1898	Feb.	11, 1898

Fire Department.—Continued.

Name.	Residence.	Ward.	Designation.	Compensation.	Date of Election or Appointment.	Date When First Entered Employ of City or County.
			Ladder Company 7.— Concluded.			
William J. Walsh	41 Longfellow st	20	Ladderman	$1,200 yr	Aug. 15, 1900	Aug. 15, 1900
James E. Tracy	13 Hendry st	20	"	1,200 "	Sept. 2, 1904	Sept. 2, 1904
Michael J. O'Donnell	16 High st	20	"	1,200 "	Dec. 8, 1905	Dec. 8, 1905
William B. Jennings	14 Folsom st	16	"	1,200 "	April 28, 1899	April 28, 1899
Frederic C. Rohrer	35 Armandine st	24	"	900 "	May 3, 1911	May 3, 1911
			Ladder Company 8.			
William Coulter	399A Broadway	13	Captain	$1,600 yr	Feb. 8, 1895	April 26, 1882
Florence Donahue	11 Vale st	15	Lieutenant	1,400 "	June 24, 1904	May 18, 1891
Walter Davey	124 Bennington st	1	Ladderman	1,200 "	Dec. 24, 1897	Dec. 24, 1897
Daniel W. Baker	205 High st	7	"	1,200 "	Feb. 11, 1898	Feb. 11, 1898
Thomas F. Twomey	31 School st	25	"	1,200 "	May 4, 1900	May 4, 1900
Thomas L. Darcy	78 Fisher ave	19	"	1,200 "	Oct. 29, 1902	Oct. 29, 1902
Napeen Boutilier	496 Massachusetts ave	12	"	1,200 "	June 3, 1904	June 3, 1904
Carl P. Franks	26 Princeton st	1	"	1,200 "	Dec. 8, 1905	Dec. 8, 1905
Charles J. Greeley	6 Alpine st	21	"	1,200 "	" 8, 1905	" 8, 1905
James W. Ryan	37 Temple st	8	"	1,200 "	April 30, 1906	April 30, 1906
Stephen L. King	1085 Dorchester ave	20	"	1,200 "	Feb. 23, 1907	Feb. 23, 1907
Carl S. Bowers	60 Templeton st	24	"	1,200 "	April 5, 1907	April 5, 1907
Daniel Crowley	259 Princeton st	1	"	1,200 "	" 15, 1908	" 15, 1908
Robert L. Quilty	258 K st	14	"	1,100 "	Feb. 12, 1909	Feb. 12, 1909
			Ladder Company 9.			
John E. Cassidy	28 Sullivan st	5	Captain	$1,600 yr	Jan. 4, 1904	Jan. 5, 1874
Chauncey R. Delano	74 Weld Hill st	23	Lieutenant	1,400 "	Sept. 16, 1900	May 21, 1897
William C. Lutz	28 Dennison st	21	Ladderman	1,200 "	March 22, 1902	March 22, 1902
Thomas M. Carney	148 Chelsea st	3	"	1,200 "	Oct. 13, 1905	Oct. 13, 1905
Thomas R. McConologue	16 Polk st	3	"	1,200 "	April 30, 1906	April 30, 1906
Alexander McDonald	281 Eustis st	21	"	1,200 "	" 30, 1906	" 30, 1906
Henry J. McGonagle	4 Cook st	4	"	1,200 "	July 15, 1907	July 15, 1907
Roger F. Kelley	167 Chelsea st	3	"	900 "	Jan. 3, 1911	Jan. 3, 1911
John J. Brotherston	55 Walnut st	4	"	900 "	" 3, 1911	" 3, 1911
Patrick H. J. McDevitt	4 Pleasant ct	5	"	900 "	March 16, 1911	March 16, 1911
Stephen F. Gallivan	27 Lincoln st	5	Probationer	720 "	Jan. 1, 1912	Jan. 1, 1912
Walter D. Fitzgerald	5 Jackson st	3	"	720 "	Feb. 20, 1912	Feb. 20, 1912
			Ladder Company 10.			
John T. Gillen	32 Forest st	17	Lieutenant	$1,400 yr	July 21, 1911	Jan. 27, 1892
Alfred A. Bestwick	35 Paul Gore st	22	Ladderman	1,200 "	Sept. 2, 1892	July 9, 1886

Timothy F. Donovan	13 St. Joseph st	23	"		1,200	"	Aug.	12, 1903	Aug.	12, 1903
John J. O'Neil	37 School st	22	"		1,100	"	May	3, 1909	May	3, 1909
Daniel P. Daley	14 Jamaica st	23	"		1,100	"	Sept.	5, 1909	Sept.	5, 1909
William M. Lydon	322 Amory st	22	"		1,000	"	"	29, 1910	"	29, 1910
James J. Marks	66 Highland st	21	"		1,000	"	Aug.	13, 1910	Aug.	13, 1910
Frank D. O'Brien	22 Rosemary st	23	"		900	"	April	14, 1911	Sept.	27, 1907
Matthew P. Scanlon	81 Cabot st	18	"		900	"	May	3, 1911	May	3, 1911
John J. Donohue	798 Parker st	19	"		900	"	"	3, 1911	"	3, 1911

Ladder Company 11.

Patrick J. Laffey	21 Holton st	25	Lieutenant		$1,400	yr	Sept.	29, 1905	April	17, 1896
Joseph F. McManus	91 Litchfield st	25	Ladderman		1,200	"	May	24, 1889	May	24, 1889
William J. Kane	7 Baldwin pl	25	"		1,200	"	"	16, 1891	"	16, 1891
George H. Acres	97 Academy Hill rd	25	"		1,200	"	April	9, 1894	April	9, 1894
Edward F. Featherston	73 Dustin st	25	"		1,200	"	Aug.	31, 1903	Aug.	31, 1903
John Sullivan	54 Portsmouth st	25	"		1,200	"	Jan.	29, 1903	Jan.	29, 1903
John J. Driscoll	16 Waverly st	25	"		1,200	"	May	26, 1905	May	26, 1905
Joseph L. Bannon	57 Dustin st	25	"		1,200	"	July	12, 1906	July	12, 1906
William P. Dungan	21 Faneuil ter	25	"		1,200	"	April	30, 1907	April	30, 1907
Joseph F. Burke	31 Montfern ave	25	"		1,200	"	Dec.	8, 1905	Dec.	8, 1905

Ladder Company 12.

Joseph H. Kenney	137 St. Alphonsus st	19	Captain		$1,600	yr	Dec.	6, 1901	Nov.	23, 1888
Hamilton A. McClay	15 Kearsarge ave	17	Lieutenant		1,400	"	Jan.	4, 1907	April	17, 1896
George A. Whalen	32 Magdala st	24	Ladderman		1,200	"	Dec.	13, 1893	Dec.	13, 1893
George F. Doyle	178 St. Alphonsus st	19	"		1,200	"	Aug.	27, 1895	Aug.	27, 1895
Joseph A. Murray	1818 Washington st	12	"		1,200	"	"	16, 1897	"	16, 1897
Robert H. Webber	1046 Tremont st	18	"		1,200	"	Dec.	14, 1900	Nov.	1, 1895
Daniel O'Leary	114 Regent st	21	"		1,200	"	June	24, 1904	June	24, 1904
Charles Willett	15 Winthrop st	17	"		1,200	"	Aug.	24, 1906	Aug.	24, 1906
John L. Chandler	10 Pontiac st	19	"		1,200	"	"	26, 1907	"	26, 1907
James A. Wall	1569 Tremont st	19	"		1,200	"	Jan.	22, 1908	Jan.	22, 1908
James J. Doolan	812 Parker st	19	"		1,200	"	April	15, 1908	April	15, 1908
John F. Good	262 Cabot st	18	"		1,100	"	Dec.	18, 1908	Dec.	18, 1908
George L. Gilleo	253 Market st	25	"		900	"	May	3, 1911	May	3, 1911

Ladder Company 13.

Patrick J. V. Kelly	1458 Tremont st	19	Captain		$1,600	yr	April	9, 1910	May	25, 1891
De Witt Lane	32 Cobden st	21	Lieutenant		1,400	"	May	12, 1905	Oct.	17, 1890
John P. Olsen	70 Warren ave	10	Ladderman		1,200	"	"	24, 1895	May	24, 1895
Francis J. Dermody	701 Washington st	24	"		1,200	"	Nov.	15, 1901	Nov.	15, 1901
Thomas E. Flanagan	28 Kempton st	19	"		1,200	"	Oct.	25, 1902	Oct.	25, 1902
Frank J. Linloff	818 Parker st	19	"		1,200	"	March	16, 1904	March	16, 1904
Leroy James	15 Wait st	19	"		1,200	"	"	31, 1905	"	31, 1905
John J. Cremin	129 Moreland st	17	"		1,200	"	April	14, 1905	April	14, 1905
Jeremiah A. Feeley	129 Winthrop st	17	"		1,200	"	May	22, 1905	May	22, 1905
John F. Lawler	95 Keyes st	23	"		1,200	"	Oct.	27, 1905	Oct.	27, 1905
John J. Kenney	8 Kempton st	19	"		1,200	"	Dec.	20, 1907	Dec.	20, 1907
David A. Truesdale	868 Columbus ave	18	"		1,200	"	Jan.	22, 1908	Jan.	22, 1908

Fire Department.—Continued.

Name.	Residence.	Ward.	Designation.	Compensation.	Date of Election or Appointment.	Date When First Entered Employ of City or County.
			Ladder Company 14.			
Henry J. Power	58 Fairmount st	24	Lieutenant	$1,400 yr	July 19, 1911	July 12, 1900
Theodore Gallipeau	3 Woodlawn st	23	Ladderman	1,200 "	April 20, 1906	April 20, 1906
Philip T. Smith	8 Cook st	4	"	1,100 "	Feb. 12, 1909	Feb. 12, 1909
Francis Murphy	24 Mystic st	3	"	1,000 "	July 29, 1910	July 29, 1910
John J. Maloney	15 Corwin st	20	"	900 "	Sept. 29, 1911	Sept. 29, 1911
			Ladder Company 15.			
Frank P. Stengel	16 Rill st	20	Captain	$1,600 yr	April 9, 1909	April 21, 1883
Fred I. Adams	2 Kearsarge ter	17	Lieutenant	1,400 "	March 2, 1906	Feb. 22, 1895
William H. Gillis	23 Wait st	19	Ladderman	1,200 "	Nov. 11, 1892	Nov. 11, 1892
John J. Baldwin	42 Shepard st	25	"	1,200 "	Dec. 28, 1900	Dec. 28, 1900
Florence Donoghue	134 Hamilton st	20	"	1,200 "	Jan. 14, 1901	Jan. 14, 1901
Charles A. Wolfe	33 Webster ave	25	"	1,200 "	Oct. 15, 1901	Oct. 15, 1901
William J. Shepard	236 Washington st	25	"	1,200 "	July 15, 1904	July 2, 1902
James J. Walton	332 Longwood ave	19	"	1,200 "	Dec. 8, 1905	Dec. 8, 1905
Frederick J. Dobbratz	38 Allston st	25	"	1,200 "	March 9, 1906	March 9, 1906
Charles A. Glennon	7 Iroquois st	19	"	1,100 "	July 2, 1909	July 2, 1909
Thomas L. Corliss	164 Cabot st	18	"	1,100 "	Oct. 18, 1909	Oct. 18, 1909
John F. Murphy	68 Foster st	25	"	1,000 "	Nov. 26, 1909	Nov. 26, 1909
			Ladder Company 16.			
Michael J. Sullivan	32 Tower st	23	Lieutenant	$1,400 yr	Jan. 4, 1907	Oct. 4, 1895
William A. Gavin	64 Newberg st	23	Ladderman	1,200 "	Feb. 12, 1901	Feb. 12, 1901
James F. Maguire	25 Bellevue ave	23	"	1,200 "	Sept. 13, 1888	Sept. 13, 1888
Stephen A. Moran	194 Belgrade ave	23	"	1,200 "	May 7, 1897	May 7, 1897
Walter Hughes	277 Belgrade ave	23	"	1,200 "	Jan. 14, 1898	Jan. 14, 1898
David J. Curran	498 Hyde Park ave	23	"	1,200 "	April 5, 1907	April 5, 1907
Thomas F. Murray	33 Jamaica st	23	"	1,100 "	Oct. 5, 1909	Oct. 5, 1909
Jeremiah T. Cronin	52 Johnson st	23	"	1,000 "	Nov. 26, 1909	Nov. 26, 1909
			Ladder Company 17.			
Joseph A. Dolan	110 S. Fairview st	23	Captain	$1,600 yr	March 31, 1905	Nov. 23, 1888
Henry Krake	235 Webster st	2	Lieutenant	1,400 "	Jan. 4, 1907	May 21, 1897
William H. Hawkins	39 St. Margaret st	16	Ladderman	1,200 "	Dec. 22, 1893	Dec. 22, 1893
Dennis J. Bailey	92 Calumet st	19	"	1,200 "	April 2, 1896	April 2, 1896
Joseph P. Hanton	29 Havre st	2	"	1,200 "	Feb. 10, 1899	Feb. 10, 1899
George A. Verkampen	252 Dudley st	17	"	1,200 "	June 7, 1901	June 7, 1901

George T. Magoun	30 Gurney st	19	"		1,200 "	July	28, 1904	July	28, 1904
Daniel J. Wallace	28 Carson st	16	"		1,200 "	Jan.	2, 1905	Jan.	2, 1905
James J. Kelleher	16 Dennis st	18	"		1,200 "	"	13, 1905	"	13, 1905
Maurice J. Prendergast	108 Parker Hill ave	19	"		1,200 "	March	31, 1905	March	31, 1905
Daniel B. McAlvin	144 W. Lenox st	18	"		1,200 "	April	30, 1906	April	30, 1906
Edward T. Lucas	43 Woodward ave	17	"		1,100 "	May	3, 1909	May	3, 1909
Walter A. Le Fevre	15 Madison st	18	"		1,000 "	Dec.	18, 1909	Dec.	18, 1909

Ladder Company 18.

Allan J. Macdonald	1 Kearsarge ter	17	Captain		$1,600 yr	Feb.	6, 1903	Dec.	30, 1887
William H. McCorkle	18 Nelson st	24	Lieutenant		1,400 "	Jan.	4, 1907	April	17, 1896
James F. Bailey	1282 Columbia rd	15	Ladderman		1,200 "	April	17, 1896	"	17, 1896
Cornelius J. Crowley	7 Lawrence st	5	"		1,200 "	Jan.	4, 1897	Jan.	4, 1897
Patrick T. Burke	34 Sagamore st	20	"		1,200 "	April	28, 1899	April	28, 1899
James McTiernan, Jr	53 Harvest st	16	"		1,200 "	Oct.	12, 1900	Oct.	12, 1900
Daniel F. Crowley	4 Romsey st	20	"		1,200 "	Jan.	31, 1901	Jan.	31, 1901
Daniel J. Hurley	12 Conrad st	20	"		1,200 "	Oct.	4, 1901	Oct.	4, 1901
Daniel J. Leary	14 Thornley st	20	"		1,200 "	Dec.	8, 1905	Dec.	8, 1905
John F. Haley	626 Freeport st	24	"		1,200 "	Feb.	6, 1903	Feb.	6, 1903
John H. Coakley	63 Brook st	1	"		1,100 "	July	2, 1909	July	2, 1909
Michael E. Fallon	503 E. Third st	14	Probationer		720 "	March	22, 1912	March	22, 1912
Albert A. Spear	603 E. Fifth st	14	"		720 "	"	22, 1912	"	22, 1912
Thomas P. Lane	62 Bailey st	24	"		720 "	April	23, 1912	April	23, 1912

Ladder Company 19.

Harry E. Richardson	30 Roseclair st	16	Lieutenant		$1,400 yr	Sept.	13, 1910	April	17, 1896
John E. Donoghue	188 L st	15	Ladderman		1,200 "	July	5, 1892	July	5, 1892
Norman R. Doyle	501 E. Seventh st	15	"		1,200 "	Jan.	4, 1904	Jan.	4, 1904
William J. Johnson	444 E. Eighth st	15	"		1,200 "	May	14, 1906	May	14, 1906
Frank J. Hagerty	450 E. Sixth st	15	"		1,200 "	Feb.	6, 1907	Feb.	6, 1907
William O. Cushing	705 E. Fifth st	14	"		1,200 "	Nov.	11, 1907	Nov.	11, 1907
John J. Degan	148 G st	15	"		1,000 "	Feb.	12, 1910	Feb.	12, 1910

Ladder Company 20.

Michael J. Dacey	370 Quincy st	16	Lieutenant		$1,400 yr	March	2, 1906	May	24, 1889
William A. Baldwin	11 Harbor View st	20	Ladderman		1,200 "	Feb.	10, 1893	Feb.	10, 1893
Patrick Hart	23 Harbor View st	20	"		1,200 "	Nov.	6, 1903	Nov.	6, 1903
Albert S. Penney	25 Faulkner st	20	"		1,100 "	Feb.	12, 1909	Feb.	12, 1909
Cornelius J. Murphy	200 H st	15	"		1,000 "	"	12, 1910	"	12, 1910
Daniel A. Crowley	207 W. Fourth st	14	"		1,000 "	Sept.	30, 1910	Sept.	30, 1910
Michael H. Powers	844 Dorchester ave	16	"		900 "	Nov.	28, 1910	Nov.	28, 1910

Ladder Company 21.

Edward J. McKendrew	276 Princeton st	1	Lieutenant		$1,400 yr	March	12, 1897	Oct.	13, 1887
Dennis J. Hedrington	23 Faxon st	1	Ladderman		1,200 "	Sept.	13, 1888	Sept.	13, 1888
Bernard E. Plunkett	60 Collins st	1	"		1,200 "	Oct.	10, 1890	Oct.	10, 1890
Joseph T. Smith	328 Chelsea st	1	"		1,200 "	April	2, 1896	April	2, 1896
Julius H. Cutler	141 Saratoga st	1	"		1,200 "	Dec.	8, 1905	Dec.	8, 1905
Michael L. Dorgan	69 Wordsworth st	1	"		1,100 "	April	6, 1909	April	6, 1909

Fire Department.—Continued.

Name.	Residence.	Ward.	Designation.	Compensation.	Date of Election or Appointment.	Date When First Entered Employ of City or County.
			Ladder Company 21.—Concluded.			
Edward J. Danner	126 Terrace st	19	Probationer	$900 yr	Oct. 28, 1911	Oct. 28, 1911
John J. McGlinchey	27 Soley st	5	"	720 "	Feb. 2, 1912	Feb. 2, 1912
			Ladder Company 22.			
Daniel L. Cadigan	29 Allston st	4	Lieutenant	$1,400 yr	Feb. 5, 1907	April 20, 1894
William H. D. Nichols	53 Chambers st	8	Ladderman	1,200 "	Oct. 4, 1895	Oct. 4, 1895
John E. F. Griffin	8 Tufts st	3	"	1,200 "	Nov. 23, 1888	Nov. 23, 1888
Joseph A. Fierling	126 Meridian st	2	"	1,200 "	" 22, 1906	" 22, 1906
Maurice F. Foley	10 Mt. Vernon st	5	"	1,200 "	April 30, 1906	April 30, 1906
Richard F. Fleming	30 Everett st	3	"	1,200 "	March 15, 1907	March 15, 1907
James E. Fitzpatrick	77½ Bunker Hill st	3	"	1,100 "	June 9, 1909	June 9, 1909
David A. Toomey	12 Prospect st	3	"	1,100 "	Aug. 4, 1909	Aug. 4, 1909
James E. Toland	21 Bainbridge st	3	"	900 "	March 3, 1911	March 3, 1911
Patrick J. Sullivan	44 Tufts st	3	Probationer	720 "	April 23, 1912	April 23, 1912
			Ladder Company 23.			
John J. Gavin	6 Glenway st	20	Lieutenant	$1,400 yr	June 10, 1903	May 24, 1889
Edward J. Berigan	96 Bower st	21	Ladderman	1,200 "	Oct. 24, 1890	Oct. 18, 1889
William Chittick	14 Fenelon st	20	"	1,200 "	Jan. 27, 1882	Jan. 27, 1882
Charles A. Rodd	1 Eldon st	20	"	1,200 "	Nov. 22, 1886	Nov. 22, 1886
Edward W. Fottler	977 Blue Hill ave	24	"	1,200 "	Jan. 27, 1898	Aug. 2, 1893
John P. Butler	10 Humphreys st	16	"	1,200 "	Oct. 4, 1895	Oct. 4, 1895
Thomas F. Lynch	22 Gardner st	19	"	1,200 "	Dec. 20, 1901	Dec. 20, 1901
George F. Leary	118 Hamilton st	20	"	1,200 "	" 18, 1905	" 18, 1905
			Ladder Company 24.			
Morris L. Galvin	10 Bartlett st	3	Lieutenant	$1,400 yr	April 14, 1909	Aug. 19, 1897
Thomas J. Fitzgerald	44 W. Cedar st	11	Ladderman	1,200 "	Jan. 18, 1889	Jan. 18, 1889
Thomas J. Cavanagh	35½ Longfellow st	20	"	1,200 "	Oct. 17, 1890	Oct. 17, 1890
Michael A. Riley	9 S. Russell st	11	"	1,200 "	July 2, 1897	July 2, 1897
Frank Patrick	68 Rutland sq	12	"	1,200 "	March 16, 1900	March 16, 1900
John J. Reagan	256 Hanover st	6	"	1,200 "	Jan. 4, 1904	Jan. 4, 1904
Michael J. Murphy	16 Burke st	18	"	1,200 "	June 30, 1905	June 30, 1905
Martin J. Callahan	773 Sixth st	14	"	1,000 "	Sept. 30, 1910	Sept. 30, 1910
			Ladder Company 25.			
Hadwin Sawyer	35 Laurel st	19	Lieutenant	$1,400 yr	Feb. 10, 1893	Sept. 10, 1874
Frank C. Turner	8 Cohasset st	23	Ladderman	1,200 "	" 22, 1883	Feb. 22, 1883

Harry L. McCartee	123 Anawan ave	23	"	1,200	"	April	21, 1891	April	21, 1891
William T. Hall	3 Bellevue st	23	"	1,200	"	May	1, 1904	May	1, 1904
Joseph H. E. Brown	318 Sumner st	2	"	1,200	"	April	13, 1905	April	13, 1905
James E. Plunkett	4276 Washington st	23	"	900	"	May	3, 1911	May	3, 1911
Dennis J. O'Leary	41 Fort ave	19	Probationer	720	"	Feb.	20, 1912	Feb.	20, 1912

Ladder Company 26.

Ernest B. Chittick	69 G st	15	Lieutenant	$1,400	yr	April	9, 1910	April	17, 1896
Frank Meleedy	114 Conant st	19	Ladderman	1,200	"	"	11, 1892	"	11, 1892
John M. Fitzgerald	22 Francis st	19	"	1,200	"	Sept.	27, 1886	Aug.	1, 1885
Dennis J. Lane	1309 Tremont st	19	"	1,200	"	May	18, 1891	May	18, 1891
James J. Doyle	31 Kempton st	19	"	1,200	"	Feb.	11, 1898	Feb.	11, 1898
William H. O'Dea	92 Calumet st	19	"	1,200	"	March	31, 1905	March	31, 1905
Thomas A. Ring	12 Victoria st	20	"	1,200	"	Sept.	4, 1905	Sept.	4, 1905

Ladder Company 27.

John F. Mitchell	8 Minot st	24	Lieutenant	$1,400	yr	Nov.	15, 1901	Oct.	22, 1882
William J. O'Connell	12 Copley's Highway	24	Ladderman	1,200	"	July	9, 1892	July	9, 1892
John F. Reynolds	18 Gibson st	24	"	1,200	"	Jan.	4, 1895	Jan.	4, 1895
Patrick J. Mahan	6 Fairview st	24	"	1,200	"	Feb.	1, 1896	Feb.	1, 1896
Francis Kehoe	39 Tolman st	24	"	1,200	"	June	26, 1908	June	26, 1908
William M. Mullen	21 Elmwood st	19	"	900	"	Sept.	29, 1911	Sept.	29, 1911

Ladder Company 28.

Fred L. Carroll	Harvard ave	26	Ladderman	$1,200	yr	Aug.	4, 1905	Aug.	4, 1905
Daniel F. Buckley	558 River st	24	"	1,200	"	Dec.	8, 1905	Dec.	8, 1905
Edward N. Bullard	1172 Hyde Park ave	26	"	1,200	"	Jan.	1, 1912	Jan.	1, 1912
William J. Welch	668 Canterbury st	23	Probationer	720	"	Feb.	6, 1912	Feb.	6, 1912
James F. Faulkner	Harvard ave., Engine 48	26	Call Member	100	"	Jan.	1, 1912	Jan.	1, 1912
Arthur F. Brown	1273 Hyde Park ave	26	"	100	"	"	1, 1912	"	1, 1912
Douglas S. Neilson	710 Metropolitan ave	26	"	100	"	"	1, 1912	"	1, 1912
Robert H. Forsythe	1008 River st	26	"	100	"	"	1, 1912	"	1, 1912
Oliver E. Lowell	41 Winthrop st	26	"	100	"	"	1, 1912	"	1, 1912
Alexander Bryce, Jr	58 Westminster st	26	"	100	"	"	1, 1912	"	1, 1912
Harry G. Higbee	13 Austin st	26	"	100	"	"	1, 1912	"	1, 1912

Chemical Company 1.

Victor H. Richer	19 Leroy st	20	Lieutenant	$1,400	yr	Jan.	24, 1908	May	7, 1897
Joseph T. Humphreys	3 Wallace ct	5	Hoseman	1,200	"	Nov.	15, 1901	Nov.	15, 1901
James F. Trainor	38 Marcella st	22	"	1,200	"	Jan.	22, 1902	Jan.	22, 1902
James J. Kane	12 Mt. Vernon st	5	"	1,100	"	July	2, 1909	July	2, 1909

Chemical Company 2.

John F. Watson	12 Hall st	23	Lieutenant	$1,400	yr	June	9, 1909	May	7, 1897
James C. Taylor	49 Catherine st	23	Hoseman	1,200	"	Nov.	15, 1901	Nov.	15, 1901
Edward A. Whalen	51 Vernon st	18	"	1,200	"	Jan.	7, 1903	Jan.	7, 1903
James F. Sheehan	112 Murdock st	25	"	1,200	"	Aug.	1, 1905	Aug.	1, 1905

Fire Department.—Continued.

Name.	Residence.	Ward.	Designation.	Compensation.	Date of Election or Appointment.	Date When First Entered Employ of City or County.
			Chemical Company 3.			
Thomas F. Quigley	143 Bunker Hill st	3	Lieutenant	$1,400 yr	March 1, 1907	Dec. 14, 1888
Frederick H. Gould	26 Auburn st	4	Hoseman	1,200 "	Oct. 10, 1890	Oct. 10, 1890
David Meade	18 Putnam st	5	"	1,200 "	" 10, 1890	" 10, 1890
Bernard J. Farren	89 Bartlett st	4	"	1,200 "	Nov. 22, 1907	Nov. 22, 1907
William J. Mahoney	1 School-street pl	3	"	1,000 "	May 16, 1910	May 16, 1910
			Chemical Company 4.			
John P. Murray	12 Kerwin st	20	Lieutenant	$1,400 yr	March 2, 1906	Aug. 9, 1893
Henry J. Enross	44 E. Brookline st	12	Hoseman	1,200 "	Nov. 7, 1902	Nov. 7, 1902
Michael J. F. Brown	4 Letterfine ter	16	"	1,200 "	Dec. 8, 1905	Dec. 8, 1905
William P. Punch	1571 Washington st	12	"	1,200 "	June 26, 1908	June 26, 1908
			Chemical Company 5.			
Cornelius F. Driscoll	8 Cobden st	21	Lieutenant	$1,400 yr	April 17, 1903	Feb. 10, 1893
William T. McCormack	47 Walk Hill st	23	Hoseman	1,200 "	May 15, 1896	March 25, 1880
Philip G. Ferrin	3 Parker Hill ter	22	"	1,000 "	March 28, 1910	" 28, 1910
Allen J. Jarvis	2946 Washington st	21	"	900 "	May 3, 1911	May 3, 1911
			Chemical Company 6.			
George A. Newhall	25 Aldie st	25	Hoseman	$1,200 yr	Sept. 3, 1884	May 1, 1874
John J. McLane	2 Taylor st	25	"	1,200 "	Oct. 4, 1901	Oct. 4, 1901
			Chemical Company 7.			
John J. Sullivan	585 Bennington st	1	Lieutenant	$1,400 yr	Sept. 16, 1910	Feb. 10, 1893
Edward J. Crowley	524 Bennington st	1	Hoseman	1,100 "	Feb. 12, 1909	" 12, 1909
Jacob G. Berninger	38 Neptune rd	1	"	1,100 "	May 3, 1909	May 3, 1909
Michael P. Dempsey	52 Dearborn st	17	Probationer	720 "	Dec. 22, 1911	Dec. 22, 1911
			Chemical Company 8.			
Lorenzo D. Merrill	101A Hancock st	20	Lieutenant	$1,400 yr	Dec. 5, 1902	Feb. 10, 1893
John M. Devine	7 National st	15	Hoseman	1,200 "	Oct. 20, 1893	Oct. 20, 1893
James H. Moran	285 W. Fifth st	15	"	1,200 "	Dec. 5, 1902	Dec. 5, 1902
James H. Stout	20 Ward st	16	"	1,200 "	March 11, 1895	March 11, 1895

Chemical Company 9.

William J. Toomey	66 Russell st	4	Lieutenant	$1,400 yr	Jan.	4, 1907	July	2, 1883
James F. McKirn	4 Mt. Vernon st	3	Hoseman	1,200 "	Aug.	8, 1892	Aug.	8, 1892
Edward H. Harrington	28 Pleasant st	5	"	1,000 "	July	29, 1910	July	29, 1910
Michael T. Flemimg	65 Tufts st	3	Probationer	720 "	Feb.	16, 1912	Feb.	16, 1912

Chemical Company 10.

McDarrah Flaherty	22 Leedsville st	20	Lieutenant	$1,400 yr	Sept.	16, 1910	Feb.	15, 1893
John F. McBride	100 Vernon st	18	Hoseman	1,200 "	April	28, 1899	April	28, 1899
William H. McDonald	35 Cliff st	21	"	1,200 "	June	1, 1889	Dec.	6, 1887
Thomas H. Kehoe	52 F st	15	"	1,200 "	Oct.	23, 1907	Oct.	23, 1907

Chemical Company 11.

James J. Lunny	61 Willowwood st	24	Lieutenant	$1,400 yr	Feb.	21, 1910	Feb.	11, 1898
William F. Marquardt	22 Dracut st	24	Hoseman	1,200 "	May	24, 1895	May	24, 1895
James E. Nolan	203 W. Selden st	24	"	1,200 "	Dec.	20, 1893	Dec.	20, 1893
Joseph Smith	7 Dewey st	16	"	1,200 "	March	7, 1881	"	23, 1880

Chemical Company 12.

Patrick H. Kenney	73 Hillside st	19	Lieutenant	$1,400 yr	Sept.	16, 1910	Dec.	6, 1883
Timothy C. O'Neil	51 Mozart st	22	Hoseman	1,200 "	July	16, 1889	July	16, 1889
Roger T. White	20 Cranston st	22	"	1,200 "	Oct.	23, 1907	Oct.	23, 1907
Edward Graham	66 Hammond st	18	"	1,100 "	May	3, 1909	May	3, 1909

Chemical Company 13.

Ernest O. Haines	4 Dalrymple st	22	Lieutenant	$1,400 yr	June	9, 1909	June	22, 1894
Leonard F. Griffin	3136 Washington st	22	Hoseman	1,200 "	Nov.	7, 1902	Oct.	28, 1898
Frederick G. Menghi	32 Wenham st	23	"	1,200 "	Aug.	4, 1905	Aug.	4, 1905
Daniel W. O'Leary	34 Winship st	25	"	1,200 "	Nov.	5, 1906	Nov.	5, 1906
Michael Ryan	15 Raven st	20	"	1,200 "	Dec.	14, 1906	Dec.	14, 1906
David J. Ryan, Jr	5 Eldridge rd	23	"	1,000 "	Jan.	1, 1910	Jan.	1, 1910

Chemical Company 14.

Peter F. Towle	10 Galena st	21	Hoseman	$1,200 yr	Feb.	26, 1901	Feb.	26, 1901
Charles M. Wandless	1166 River st	26	"	1,200 "	Jan.	1, 1912	Jan.	1, 1912
John S. H. Sears	12 Pine st	26	Call Hoseman	100 "	"	1, 1912	"	1, 1912
Elbert W. Morse	Harvard ave	26	"	100 "	"	1, 1912	"	1, 1912
William S. Neilson	70 Davison st	26	"	100 "	"	1, 1912	"	1, 1912

Tower Company 1.

Charles H. Long	58 Soley st	5	Lieutenant	$1,400 yr	Dec.	23, 1904	Dec.	20, 1889
John H. Williams	25 Faneuil ter	25	Hoseman	1,200 "	Nov.	7, 1902	Nov.	7, 1902
Francis J. McCarthy	27 Bigelow st	25	Probationer	720 "	Feb.	6, 1912	Feb.	6, 1912

Fire Department.—Continued.

Name.	Residence.	Ward.	Designation.	Compensation.	Date of Election or Appointment.	Date When First Entered Employ of City or County.
			Tower Company 2.			
Charles A. Donohoe	25 Roseclair st	16	Lieutenant	$1,400 yr	Sept. 16, 1910	May 16, 1893
James J. Hughes	38 Alpha rd	20	Hoseman	1,200 "	Oct. 1, 1873	Oct. 1, 1873
George L. Evanson	15 Raven st	20	"	1,200 "	Feb. 20, 1907	Feb. 20, 1907
William J. Connell	8 Brewster st	15	"	1,100 "	Aug. 4, 1909	Aug. 4, 1909
William P. Sullivan	28 Sudan st	20	"	900 "	Jan. 3, 1911	Jan. 3, 1911
Francis L. Amann	167 Chelsea st	3	Probationer	720 "	April 23, 1912	April 23, 1912
M. Joseph Kinsella	595 E. Second st	14	"	720 "	Feb. 16, 1912	Feb. 16, 1912
			Tower Company 3.			
Daniel J. O'Brien	73 Chambers st	8	Lieutenant	$1,400 yr	Sept. 10, 1906	April 28, 1899
Patrick F. Dowling	2185 Dorchester ave	24	Hoseman	1,200 "	June 28, 1905	June 28, 1905
David F. Sheehan	138 Draper st	20	"	1,200 "	April 30, 1906	April 30, 1906
John J. Counihan	44 Phillips st	19	Probationer	720 "	Feb. 6, 1912	Feb. 6, 1912
			Fire Alarm Branch.			
George L. Fickett	5 Wayne st	21	Superintendent	$2,500 yr	Nov. 11, 1910	Nov. 11, 1910
Richard Donahue	11 Centre ave	20	Assistant Superintendent	2,300 "	Dec. 23, 1910	June 25, 1889
Jonathan M. Morris	54 Harvest st	16	Operator	1,600 "	July 13, 1891	April 14, 1880
John Flavell	24 Stonehurst st	20	"	1,600 "	Nov. 27, 1896	Oct. 28, 1878
Peter M. Kendrick	19 Vinson st	20	"	1,600 "	July 28, 1905	July 10, 1891
John Galway	148 Bellevue st	23	"	1,600 "	Jan. 11, 1907	May 16, 1895
Daniel J. Collins	416 Bowdoin st	20	Assistant Operator	1,200 "	Nov. 14, 1902	Jan. 9, 1895
Henry A. Gutermuth	16 Leroy st	20	"	1,200 "	Jan. 4, 1907	Dec. 4, 1896
William J. Martin	34 Evelyn st	24	"	1,200 "	Feb. 10, 1910	Feb. 25, 1898
Hiram W. Cherrington	14 Linden st	15	Foreman Construction	2,000 "	Dec. 12, 1890	" 23, 1885
John J. Coholan	51 Stanley st	20	Clerk	850 "	Aug. 19, 1910	Aug, 19, 1910
William H. Barker	84 Berkeley st	10	Assistant Foreman	3.75 day	March 15, 1893	Feb. 26, 1881
Howard L. Landers	15 Kenney st	22	Machinist	3.50 "	Feb. 9, 1912	" 9, 1912
Charles E. Randall	57 Samoset st	24	"	4.00 "	Dec. 4, 1896	Dec. 4, 1896
Issachar Wells	56 Arundel st	23	Repairer	3.25 "	Jan. 3, 1885	July 3, 1874
Edward M. Illingworth	249 Emerson st	14	Inside Wireman	3.60 "	" 5, 1891	Jan. 5, 1891
Robert T. Brown, Jr	561 E. Sixth st	14	"	3.60 "	" 14, 1907	" 14, 1907
James D. Heffernan	52 Lexington st	3	Assistant Inside Wireman	3.00 "	Dec. 30, 1910	Dec. 30, 1910
James Mahoney	10 Edison green	16	Repairer	3.00 "	July 25, 1910	July 25, 1910
John J. Larkin	8 Bowdoin st	8	"	3.00 "	Feb. 25, 1898	Sept. 14, 1896
John G. Culhane	45 Rochester st	9	"	3.00 "	Nov. 27, 1896	June 7, 1894
Dennis J. Burnett	67 Old Harbor st	15	"	3.00 "	May 6, 1904	July 2, 1900
John A. Fraser	151 E. Cottage st	16	"	3.00 "	March 25, 1903	March 25, 1903

Frank A. Bailey	12 Church st	20	Lineman	3.00	"	Feb.	26, 1907	Feb.	26, 1907
James Tanner	56 Oak st	7	"	3.00	"	March	22, 1907	March	22, 1907
Alexander F. Campbell	24 Stanwood st	20	"	3.00	"	Aug.	27, 1906	Aug.	27, 1906
John M. McEwan	38 Milford st	9	"	3.00	"	"	27, 1906	"	27, 1906
Willard R. Pulsifer	69 Wellington rd	16	"	3.00	"	Dec.	4, 1905	Dec.	4, 1905
Edward J. Hogan	14 Rutland st	12	"	3.00	"	Oct.	17, 1893	Oct.	17, 1893
James Elsworth	283 Cabot st	18	"	3.00	"	June	4, 1906	June	4, 1906
William R. Reid	1436 Columbus ave	22	"	3.00	"	Nov.	25, 1907	Nov.	25, 1907
Orlando W. Flynn	37 Neptune rd	1	"	3.00	"	May	11, 1904	Feb.	6, 1899
Henry J. Diskin	49 Tufts st	3	Electrician	3.00	"	Aug.	19, 1910	Aug.	19, 1910
William Hanlon	241 Princeton st	1	Hostler	2.50	"	"	19, 1910	"	19, 1910
James J. Callahan	280 Maverick st	2	Hoseman	1,200	yr	June	1, 1906	June	1, 1906
Joseph M. Donovan	511 E. Broadway	15	"	1,200	"	April	12, 1907	Nov.	11, 1904
Patrick J. Dunn	59 Johnson st	23	"	1,200	"	Aug.	7, 1891	Aug.	7, 1891
John J. Donohoe	37 St. Margaret st	16	Ladderman	1,200	"	Dec.	20, 1907	Oct.	31, 1902
Edward A, Hawley	33 Davison st	26	"	1,200	"	Jan.	1, 1912	Jan.	1, 1912
John H. Finnan	1004 Tremont st	18	Chief's Driver	2.00	day	Nov.	14, 1902	Nov.	14, 1902
Edward Rigney	6 Bucknam st	19	Cable Splicer	3.50	"	July	25, 1910	July	25, 1910

Repair Shop.

Eugene M. Byington	70 Bristol st	9	Superintendent and Supervisor of Engines	$2,500	yr	May	11, 1909	Dec.	18, 1872
William M. Lynch	5 Howes st	20	Assistant Superintendent	1,600	"	April	8, 1909	Feb.	8, 1883
Christopher F. Curran	44 Shirley st	17	Lieutenant, Foreman Hose and Harness Shop	1,400	"	"	19, 1906	"	19, 1883
Vincent B. Buckley	5 Wales st	20	Engineer	1,300	"	Dec.	8, 1899	May	18, 1891
William J. Hurley	291 W. Fifth st	15	Clerk	1,100	"	Nov.	1, 1906	Feb.	7, 1903
Charles J. McCarthy, Jr.	50 Linwood st	19	"	900	"	May	31, 1910	May	31, 1910
Frank J. Griffin	90 Bunker Hill st	3	Plumber	4.40	day	Dec.	17, 1908	Dec.	17, 1908
John H. W. Smith	280 Massachusetts ave	10	"	4.40	"	"	17, 1908	"	17, 1908
John J. Norris	26 Jamaica st	23	Steamfitter	4.00	"	Aug.	13, 1909	Aug.	13, 1909
Thomas E. Turner	80 Hamilton st	20	Painter	3.75	"	June	16, 1876	June	17, 1876
John L. Gannon	88 Westminster st	18	"	3.50	"	Oct.	8, 1906	Oct.	8, 1906
John F. Haley	77 Princeton st	1	"	3.50	"	"	8, 1906	"	8, 1906
Michael J. McGrath	83 Morris st	1	"	3.50	"	April	15, 1907	April	15, 1907
Hiram Averill	113 Sullivan st	4	"	3.16	"	Dec.	14, 1909	Dec.	14, 1909
Robert A. Finley	19 Rogers st	16	Carpenter	3.50	"	Jan.	20, 1909	Jan.	20, 1909
Cornelius McKinnon	283 Cabot st	18	"	3.50	"	"	20, 1909	"	20, 1909
John Thibbitts	117 W. Seventh st	13	"	3.50	"	"	20, 1909	"	20, 1909
Thomas Buckley	180 Savin Hill ave	20	Blacksmith	3.50	"	June	27, 1875	June	27, 1875
John Connell	21 Bloomfield st	20	"	3.50	"	May	10, 1875	May	10, 1875
James P. Forde	585 E. Eighth st	15	"	3.50	"	Oct.	21, 1907	Oct.	21, 1907
William Bowers	2 Columbia ter	20	"	3.25	"	May	27, 1875	May	27, 1875
Michael Kyle	1294 Dorchester ave	20	Wheelwright	3.25	"	March	30, 1885	March	30, 1885
Fred F. Logan	13 Bodwell st	16	"	3.25	"	Oct.	11, 1904	Oct.	11, 1904
William H. Baldwin	72 Dudley st	17	Machinist	3.25	"	Nov.	1, 1896	Nov.	1, 1896
John E. Nolan	44 Grampian way	20	"	3.25	"	Sept.	1, 1885	Sept.	1, 1885
Arthur K. Paradise	18 Hartwell st	21	"	3.25	"	May	1, 1883	May	1, 1883
John Smith	514 Bennington st	1	"	3.25	"	Feb.	3, 1903	Feb.	3, 1903
Francis Carr	24 Ward st	16	Harnessmaker	3.25	"	Sept.	10, 1910	Sept.	10, 1910
Thomas W. Kennedy	66 Armandine st	24	"	3.25	"	Oct.	17, 1905	Oct.	17, 1905
James Quinn	18 Woodcliff st	16	Engineer	3.25	"	May	2, 1888	May	2, 1888
Thomas J. Collins	18 Vale st	15	Blacksmith's Helper	2.50	"	Sept.	5, 1906	Sept.	5, 1906

Fire Department.—Concluded.

Name.	Residence.	Ward.	Designation.	Compensation.	Date of Election or Appointment.	Date When First Entered Employ of City or County.
			Repair Shop.— Concluded.			
Frank P. Elliott	14 Woodcliff st	16	Blacksmith's Helper	$2.50 day	July 26, 1882	July 26, 1882
Hugh Gallagher	49 Tufts st	3	"	2.50 "	Sept. 5, 1893	Sept. 5, 1893
Patrick McLean	107 Fellows st	17	"	2·50 "	Oct. 28, 1908	Oct. 28, 1908
Thomas H. Wright	388 Warren st	21	"	2.50 "	Jan. 24, 1887	Jan. 24. 1887
William J. Northway	9 Vale st	22	Fireman	2.50 "	Feb. 28, 1908	Feb. 28, 1908
Patrick F. Hogan	19 Spalding st	23	"	2.50 "	Oct. 20, 1911	Oct. 20, 1911
John Lacey	19 Moseley st	20	"	2.50 "	Feb. 13, 1912	Feb. 13, 1912
Jeremiah J. Scanlon	9 Wall st	4	Vulcanizer	2.50 "	Aug. 5, 1910	Aug. 5, 1910
Frank H. Nickerson	48 Temple st	24	Harnessmaker	2.25 "	April 20, 1898	April 20, 1898
Jeremiah J. Fitzpatrick	530 Medford st	4	Teamster	2.25 "	July 10, 1891	July 10, 1891
John J. O'Brien	48 Woodward ave	17	"	2.25 "	March 28, 1911	March 28, 1911
Martin F. Hart	5 Prescott st	17	"	2,25 "	July 29, 1901	July 29, 1901
Michael L. Hickey	221 Bolton st	13	"	2.25 "	Feb. 16, 1912	Dec. 4, 1903
Leonard Murdock	34 Egleston st	22	Master Carpenter	1,300 yr	Aug. 26, 1904	Sept. 9, 1884
David J. Fitzgerald	19 Locust st	16	" Painter	1,300 "	" 15, 1902	July 10, 1880
Murdock D. McLean	19 Sumner st	20	Engineer	1,300 "	May 25, 1900	March 26, 1882
Donald Calder	9 Edison green	16	Hoseman	1,200 "	" 18, 1903	May 18, 1903
Frank P. Chapman	139 W. Eighth st	15	Ladderman	1,200 "	" 15, 1896	Oct. 12, 1876
William J. Dower	51 School st	3	Hoseman	1,200 "	June 26, 1891	May 12, 1890
John J. Kelly	53 Olney st	20	"	1,200 "	Aug. 21, 1900	April 28, 1899
Matts C. Porell	295 Market st	25	"	1,200 "	Oct. 24, 1890	June 24, 1889
Thomas F. Frazer	269 Cottage st	20	Assistant Engineer	1,200 "	Dec. 11, 1891	Oct. 10, 1890
Philip M. Sullivan	26 Marion st	3	Ladderman	1,200 "	Feb. 9, 1894	Sept. 7, 1892
			Veterinary Hospital.			
Daniel P. Keogh	8 Atkinson st	17	Veterinary Surgeon	$2,000 yr	June 15, 1910	June 15, 1910
James W. Dwyer	193 Eustis st	17	Captain	1,600 "	Sept. 2, 1910	May 2, 1891
David Kane	26 Winslow st	17	Horseshoer	3.00 day	" 30, 1899	Sept. 30, 1899
Daniel F. O'Brien	40 Moseley st	16	Hostler	2.25 "	Aug. 19, 1898	Aug. 19, 1898
Charles C. Wilfert	46 Palmer st	17	"	2.25 "	Oct. 9, 1896	Oct. 9, 1896
Patrick J. Sullivan	96 Hunneman st	17	"	2.25 "	Dec. 11, 1899	Dec. 11, 1899

Health Department.

Samuel H. Durgin	65 Chestnut Hill ave	25	Chairman	$4,500 yr	Jan. 15, 1873	Feb., 1867
Francis X. Mahoney	701 Columbia rd	20	Commissioner	4,000 "	May 12, 1910	May 12, 1910

Patrick H. Mullowney	1 Vista st	23	"	4,000	"	"	24, 1911	Feb.	1, 1911
Francis H. Slack	51 Lincoln st	26	Secretary	3,000	"	June	1, 1911	April	26, 1904
Thomas B. Shea	74 Marlborough st	11	Chief Medical Inspector	3,000	"	May	29, 1894	"	28, 1888
David D. Brough	15 Charles st	11	Medical Inspector	2,300	"	Dec.	7, 1896	Sept.	10, 1893
Francis J. Keany	73 Marlborough st	11	Dermatologist	2,000	"	Nov.	24, 1906	Nov.	24, 1906
Frederick J. Bailey	344 Bowdoin st	20	Medical Inspector	1,000	"	April	16, 1912	Sept.	1, 1904
George A. Sargent	46 Hereford st	11	Assistant City Physician	500	"	Oct.	7, 1908	Oct.	12, 1894
Alexander Burr	101 Radcliffe st	20	Veterinary Medical Inspector	2,400	"	"	19, 1894	Sept.	24, 1889
Robert E. Dyer	263 Broadway	13	Veterinarian	1,500	"	Feb.	1, 1911	Feb.	1, 1911
William H. Davis	23 Beaumont st	24	Vital Statistician	2,000	"	April	7, 1908	April	7, 1908
Frederick S. Davis	253 Corey st	23	Bookkeeper	2,000	"	May	1, 1881	May	1, 1881
John MacConnell	6 Greenleaf st	19	Clerk	1,800	"	April,	1873	Sept.,	1871
James F. Broderick	542 E. Fifth st	14	"	1,300	"	Aug.	8, 1898	Aug.	8, 1898
Stephen L. Maloney	20 Lexington st	3	"	1,100	"	Feb.	1, 1905	Feb.	1, 1905
James P. Balfe	9 Lonsdale st	24	"	1,000	"	July	3, 1908	March	15, 1901
Patrick H. Brogan	725 South st	23	"	1,000	"	March	24, 1909	"	24, 1909
Charles P. Harrington	9 Monument st	3	"	1,000	"	Nov.	15, 1910	April	1, 1885
Fidelia Fisk	26 Circuit st	21	"	940	"	Aug.	24, 1900	Aug.	24, 1900
John P. Ego, Jr.	124 River st	24	"	720	"	June	28, 1910	June	28, 1910
Carlisle Reed	155 Massachusetts ave	11	"	15.00	wk	Jan.	1, 1904	Jan.	1, 1904
Joseph W. Monahan	19 Oregon st	19	"	12.00	"	"	21, 1911	"	21, 1911
John F. Fitzgerald, Jr.	16 Burney st	19	"	10.00	"	May	16, 1910	Nov.	13, 1908
Anna J. Mulhern	7 Bower st	21	"	8.50	"	Feb.	16, 1912	March	9, 1909
Francis A. Berrigan	606 Freeport st	24	"	8.00	"	Jan.	22, 1912	Sept.	13, 1906
Alice G. Angell	1111 Blue Hill ave	24	Stenographer	855	yr	Feb.	1, 1909	Aug.	10, 1907
Helen Flynn	92 Green st	3	Telephone Operator	8.00	wk	"	19, 1912	Feb.	19, 1912
Thomas Jordan	76 Leicester st	24	Chief Sanitary Inspector	2,500	yr	"	16, 1906	June	20, 1891
Thomas J. Donnellon	37 Rockland st	21	Assistant Chief Sanitary Inspector,	1,800	"	April	27, 1912	"	29, 1891
Thomas A. Crawford	41 Wales st	20	Sanitary Inspector	1,800	"	"	6, 1874	April	6, 1874
James M. Kilroy	1463 Washington st	9	"	1,800	"	June	27, 1884	May	4, 1879
John J. Henry	31 Dunreath st	21	"	1,700	"	April	1, 1885	April	1, 1885
Edward A. Kennedy	496 E. Broadway	14	"	1,700	"	June	5, 1888	June	5, 1888
Charles J. Smith	168 Corey st	23	"	1,700	"	Jan.	7, 1890	Jan.	7, 1890
Charles H. Filisetti	21 Fletcher st	23	"	1,400	"	Nov.	18, 1896	Nov.	18, 1896
Joseph M. Harrington	643 Hyde Park ave	23	"	1,300	"	Dec.	12, 1898	Dec.	12, 1898
John B. McDonough	15 Bainbridge st	21	"	1,300	"	"	12, 1898	"	12, 1898
James A. O'Donnell	94 Maywood st	21	"	1,300	"	March	28, 1899	March	28, 1899
William F. Brogie	22 Shepard st	25	"	1,200	"	June	29, 1910	Feb.	20, 1902
Charles S. O'Connor	158 Dorchester st	15	"	1,200	"	"	24, 1910	Aug.	26, 1899
Albert M. Taylor	120 Glenway st	20	"	1,100	"	Feb.	2, 1906	"	3, 1896
Peter J. Connor	101 Fenwood rd	19	"	1,000	"	July	8, 1910	July	8, 1910
James F. Curran	440 E. Sixth st	15	"	1,000	"	Aug.	3, 1908	Sept.	12, 1906
Edward A. Campana	23 East st	20	"	1,000	"	Feb.	19, 1912	Feb.	19, 1912
George Costanza	309 North st	6	"	1,000	"	"	19, 1912	"	19, 1912
Henry M. Emmons	428 Centre st	22	"	1,000	"	Aug.	3, 1908	Aug.	3, 1908
Harry Keenan	391 Chelsea st	1	"	1,000	"	Jan.	20, 1911	March	26, 1902
Frederick A. King	52 Westland ave	10	"	1,000	"	July	19, 1910	July	19, 1910
John J. Land	34 Egleston st	22	"	1,000	"	June	28, 1910	April	3, 1891
Francis J. Rowen	30 Bennett st	25	"	1,000	"	Aug.	3, 1908	Aug.	3, 1908
Frank H. Spear	68 Cornell st	23	"	1,000	"	"	3, 1908	Nov.	21, 1901
Joseph P. Henchey	1038 Canterbury st	23	"	850	"	Dec.	20, 1911	Dec.	12, 1910
William G. Maloney	20 Lexington st	3	"	15.75	wk	Sept.	19, 1911	Nov.	23, 1901
George W. Comerford	55 Moseley st	16	Inspector of Gas Fixtures	1,200	yr	April	30, 1910	April	30, 1910
James Graham	37 Billerica st	8	Constable	1,100	"	Aug.	18, 1910	Aug.	18, 1910

Health Department.—Continued.

Name.	Residence.	Ward.	Designation.	Compensation.	Date of Election or Appointment.	Date When First Entered Employ of City or County.
John J. Sullivan	128 M st	14	Constable	$1,100 yr	Jan. 20, 1908	Feb., 1902
Anthony McNealy	70 Forest st	17	"	1,000 "	June 30, 1911	June 30, 1911
Aaron A. Downs	40 Staniford st	8	Chief Disinfector	1,800 "	April 7, 1893	" 21, 1889
William H. Bourne	97 Bowdoin st	20	Disinfector	16.50 wk	July 27, 1896	July 27, 1896
William T. Caffrey	26 Tremont st	3	"	16.50 "	Aug. 1, 1904	Aug. 1, 1904
John Kelly	39 Blossom st	8	"	16.50 "	Sept. 2, 1902	Sept. 2, 1902
John F. Kielty	67 Brighton st	8	"	16.50 "	Feb. 11, 1897	June 1, 1893
Jeremiah J. Lyons	212 Chambers st	8	"	16.50 "	March 11, 1905	March 11, 1905
William J. Murphy	387 Charles st	8	"	16.50 "	Sept. 2, 1892	Sept. 2, 1892
John Yore	391 Charles st	8	"	16.50 "	Aug. 25, 1893	Aug. 25, 1893
Michael J. Fallon	39 Blossom st	8	Stableman	17.50 "	Feb. 12, 1902	Feb. 12, 1902
George W. Smith	3 Vernon pl	6	Inspector of Provisions	1,300 yr	March 26, 1906	March 26, 1906
George W. Roberts	22 Empire st	25	" "	1,200 "	Sept. 25, 1896	Sept. 25, 1896
John J. Carr	23 Chambers st	8	" "	750 "	March 4, 1912	March 4, 1912
Henry J. Hart	4A Allston st	6	" "	750 "	" 20, 1911	" 20, 1911
John J. Mahoney	701 Columbia rd	20	" "	750 "	" 20, 1911	" 20, 1911
John L. Murdock	20 Frothingham ave	5	" "	750 "	Dec. 21, 1911	Dec. 21, 1911
Thomas J. Kelly	60 Waverly st	25	Inspector of Animals	1,400 "	June 26, 1893	June 26, 1893
James E. Cotter	616 Dorchester ave	16	Veterinary Inspector of Animals	1,200 "	March 29, 1912	Nov. 8, 1910
John McLaughlin	125 Farrington st	1	Superintendent of Pedlers	1,300 "	Dec. 29, 1893	Dec. 29, 1893
Jacob Barber	135 Leverett st	8	Asst. Superintendent of Pedlers	1,200 "	Jan. 31, 1896	Jan. 31, 1896

Bacteriological Laboratory.

Burdette L. Arms	263 Newbury st	11	Director of Laboratory	$2,500 yr	Sept. 12, 1910	Nov. 6, 1906
E. Marion Wade	40 Francis st	19	Assistant Director	1,200 "	" 12, 1910	Dec. 5, 1908
James J. Scannell	715 Walk Hill st	24	Bacteriologist	1,200 "	Oct. 22, 1910	Oct. 22, 1910
Charles F. Whitney	18 Burr st	22	"	1,200 "	June 18, 1910	June 18, 1910
William M. Campbell	27 Pearl st	20	Assistant Bacteriologist	1,200 "	Feb. 1, 1907	Feb. 1, 1907
Margaret M. Kane	64 Brooks st	1	Stenographer	15.00 wk	May 17, 1910	May 17, 1910
Gertrude L. Davis	480 Brookline ave	19	"	10.00 "	Nov. 17, 1910	Nov. 17, 1910
John R. Fallon	14 Royal st	25	Media Man	15.00 "	March 4, 1901	March 4, 1901
Arthur Holston	45 Hano st	25	Assistant Media Man	10.00 "	Nov. 6, 1908	Nov. 6, 1908
Christopher J. Harris	1 Maple pl	7	Media Apprentice	5.00 "	June 27, 1910	June 27, 1910
William E. Kelley	54 Hano st	25	Messenger	5.00 "	April 23, 1912	April 23, 1912

Bureau of Inspection of Milk and Vinegar.

James O. Jordan	60 Cushing ave	20	Inspector	$3,000 yr	Jan. 1, 1905	May 10, 1884
Frank E. Mott	41 Rosseter st	20	Chemist	1,500 "	Sept. 1, 1908	Sept. 1, 1908
William W. Griffin	58 Monument ave	5	Clerk	1,500 "	June 28, 1895	June 18, 1879
Flora E. Sleeper	102 St. Botolph st	10	Stenographer	15.00 wk	Sept. 17, 1909	Sept. 17, 1909
Patrick H. Cannon	52 Fairbanks st	25	Collector	3.00 day	Dec. 2, 1901	Dec. 2, 1901

John J. Graham	46 Ditson st	20	"		3.00	"	"	28, 1908	" 28, 1908
William F. Grady	37 Joy st	8	"		3.00	"	Sept.	3, 1911	Oct. 14, 1902

Dairy Inspection.

George H. Brophy	31 Allston Heights	25	Dairy Inspector	$1,200	yr	Nov.	15, 1910	Nov.	15, 1910
William D. Collins	163 W. Seventh st	15	"	1,200	"	Jan.	19, 1911	Jan.	19, 1911
Eugene A. Dowd	194 Magnolia st	20	"	1,200	"	March	29, 1912	March	26, 1908
Thomas A. English	20 Spring Park ave	22	"	1,200	"	April	17, 1911	April	17, 1911
Arthur L. Gavin	62 Clifton st	16	"	1,200	"	Jan.	23, 1911	Jan.	23, 1911
James E. O'Connell	7 King st	24	"	1,200	"	Nov.	30, 1911	Nov.	30, 1911
Mary G. Walkins	93 Munroe st	21	Clerk	900	"	March	30, 1908	March	30, 1908

Smallpox Hospital.

William E. Jamieson	112 Southampton st	17	Superintendent	$600	yr	Oct.	13, 1899	Oct.	13, 1899
Pearl Jamieson	112 Southampton st	17	Matron	1.00	day	"	16, 1909	Aug.	22, 1901

Visiting Nurses.

Mary T. Barry	9 Worcester sq	12	Nurse	$900	yr	Sept.	26, 1910	Sept.	26, 1910
Margaret J. Betts	22 Lawn st	19	"	900	"	April	14, 1910	April	14, 1910
Fannie M. Howe	670 Massachusetts ave	12	"	900	"	"	14, 1910	"	14, 1910
Catherine R. Learson	72 Johnswood rd	23	"	900	"	March	11, 1911	March	11, 1911
Rose McCarthy	128 E. Cottage st	20	"	900	"	April	1, 1912	April	1, 1912
Helen McLaughlin	44 Clarendon st	10	"	900	"	Jan.	20, 1912	Jan.	20, 1912
Anna F. Patten	104 Magnolia st	16	"	900	"	Feb.	14, 1911	Feb.	14, 1911
Elizabeth G. Phillips	288 Bunker Hill st	4	"	900	"	Dec.	6, 1911	Dec.	6, 1911
Mary A. Sweeney	Everett		"	900	"	July	1, 1910	July	1, 1910

Quarantine Department.

Francis X. Crawford	Deer Island	2	Port Physician	$2,000	yr	Sept.	1, 1911	April	1, 1911
Edward M. Looney	"	2	Assistant Physician	1,200	"	Jan.	1, 1912	Jan.	1, 1912
Marseleno Safrino	6 Trenton st	1	Captain	1,600	"	Aug.	15, 1899	Feb.	15, 1899
Fred E. Small	127 Meridian st	1	Mate	1,000	"	Dec.	27, 1901	Dec.	27, 1901
Alonzo W. Buckman	169 Trenton st	1	Engineer	1,300	"	Aug.	1, 1887	Aug.	1, 1887
Egbert A. Oliver	9 Monmouth st	1	Assistant Engineer	1,000	"	Sept.	1, 1895	Sept.	1, 1895
Thomas A. Greenwood	33 White st	1	Steward	880	"	"	7, 1894	"	7, 1894
Antonio Francis	260 Paris st	1	Deckhand	720	"	Feb.	1, 1897	Feb.	1, 1897
Joseph P. Rogers	215 Lexington st	1	Fireman	780	"	May	16, 1911	May	16, 1911
Albert F. Sherman	Gallop's Island	2	Superintendent	900	"	June	1, 1899	June	1, 1899
John Roach	"	2	Farmer	420	"	Nov.	29, 1901	Nov.	29, 1901
John Dowd	"	2	"	360	"	Sept.	1, 1911	Sept.	1, 1911
Emma L. Johnson	"	2	Matron	300	"	March	15, 1911	March	15, 1911
Catherine Francis	"	2	Laundress	300	"	Feb.	10, 1911	Feb.	10, 1911
Lizzie Roach	"	2	Cook	300	"	Nov.	6, 1901	Nov.	6, 1901
Benjamin R. Ambrose	"	2	Nurse	2.00	day	June	7, 1904	June	7, 1904

Convenience Stations.

George W. Boylen	4 N. Grove st	8	Janitor	$2.25	day	July	3, 1911	June	16, 1906
Dennis J. Coleman	215 Harrison ave	7	"	2.25	"	Feb.	28, 1902	Feb.	28, 1902

Health Department.—Continued.

Name.	Residence.	Ward.	Designation.	Compensation.	Date of Election or Appointment.	Date When First Entered Employ of City or County.
			Convenience Stations.—Concluded.			
William H. Fitzgerald	40 Monmouth st	1	Janitor	$2.25 day	Sept. 24, 1903	July 20, 1895
James R. Gallivan	39 Gates st	15	"	2.25 "	Nov. 28, 1910	Jan. 4, 1901
John Grady	4 Anderson st	11	"	2.25 "	July 19, 1900	July 19, 1900
Joseph W. Haugh	19 Knowlton st	15	"	2.25 "	Dec. 27, 1910	Nov. 24, 1901
Michael J. Kane	112 Millet st	24	"	2.25 "	July 24, 1903	July 24, 1903
Frank J. McFarland	14 Noanet st	7	"	2.25 "	Feb. 29, 1902	Feb. 29, 1902
Fergus W. Reilly	12 Oscar st	19	"	2.25 "	Jan. 26, 1900	Jan. 26, 1900
Frank M. Segall	15 Blossom st	8	"	2.25 "	Feb. 15, 1905	Feb. 15, 1905
Maurice P. Newman	50 Lowell st	8	"	16.50 wk	Sept. 29, 1911	Nov. 23, 1901
Elizabeth Boynton	267 W. Fifth st	15	Janitress	10.00 "	Oct. 10, 1910	Oct. 10, 1910
Mary E. Devlin	27 Auburn st	4	"	10.00 "	Sept. 27, 1901	Sept. 27, 1901
Etta A. Harris	1 Maple pl	7	"	10.00 "	Nov. 9, 1899	Nov. 9, 1899
Catherine A. Hill	190 Paris st	2	"	10.00 "	July 7, 1911	July 7, 1911
Annie Kelly	124 Vernon st	18	"	10.00 "	Sept. 26, 1907	Aug. 28, 1902
Ellen F. Leach	18 Laurel st	21	"	10.00 "	Feb. 9, 1900	Feb. 9, 1900
Mary E. Mosher	289 Chelsea st	1	"	10.00 "	Nov. 29, 1901	Nov. 29, 1901
Hannah O'Connor	441 Bunker Hill st	4	"	10.00 "	June 29, 1908	June 29, 1908
Sarah O'Shea	34 Decatur st	3	"	10.00 "	Nov. 8, 1899	Nov. 8, 1899
			Bureau of Child Hygiene.			
William J. Gallivan	743 E. Broadway	14	Chief of Bureau	$2,500 yr	Sept. 8, 1911	Sept. 8, 1911
Joseph P. Murphy	1607 Tremont st	19	Assistant Chief of Bureau	1,200 "	June 26, 1911	June 26, 1911
Thomas J. Dillon	121 Vernon st	18	Examining Physician	1,000 "	May 15, 1911	May 15, 1911
Ellen A. Heffernan	15 Hunter st	24	Stenographer	600 "	July 3, 1911	July 3, 1911
Mary Callanan	175 W. Brookline st	12	Nurse	900 "	" 10, 1911	" 10, 1911
Margaret A. Kelley	48 E. Newton st	12	"	900 "	" 10, 1911	" 10, 1911
Pearl Jamieson	112 Southampton st	17	"	10.00 wk	Feb. 17, 1911	Aug. 22, 1901
Winfred B. Bancroft	597 E. Broadway	14	School Physician	500 yr	Nov. 1, 1894	Nov. 1, 1894
Frank L. Bishop	168 Princeton st	1	"	500 "	Dec. 4, 1906	Dec. 4, 1906
William S. Boardman	63 Mt. Vernon st	11	"	500 "	Nov. 1, 1894	Nov. 1, 1894
James P. Broiderick	777 Centre st	23	"	500 "	" 1, 1894	" 1, 1894
Roland W. Brayton	693 Washington st	24	"	500 "	Feb. 16, 1912	Feb. 16, 1912
John S. Brownrigg	16 Delle ave	19	"	500 "	Nov. 1, 1894	Nov. 1, 1894
John E. Butler	64 Monadnock st	16	"	500 "	Feb. 26, 1896	Feb. 26, 1896
Patrick F. Butler	637 Dudley st	16	"	500 "	Dec. 4, 1906	Dec. 4, 1906
John A. Ceconi	14 Arcadia st	20	"	500 "	" 4, 1906	" 4, 1906
Joseph A. Cogan	419 Boylston st	11	"	500 "	" 4, 1906	" 4, 1906
Dominick A. Costa	419A Hanover st	6	"	500 "	Aug. 1, 1911	Aug. 1, 1911
John H. Costello	1438 Dorchester ave	20	"	500 "	Dec. 4, 1906	Dec. 4, 1906
William P. Coues	31 Massachusetts ave	11	"	500 "	Sept. 28, 1906	Sept. 28, 1906

Michael J. Cronin	5 Elm Hill ave	21	"		500	"	"	3, 1901	"	3, 1901
Simon F. Curran	105 Norfolk st	24	"		500	"	Dec.	10, 1906	Dec.	10, 1906
James T. Cutler	20 Crawford st	21	"		500	"	Nov.	27, 1894	Nov.	27, 1894
Eliza J. Dadmum	483 Beacon st	11	"		500	"	Dec.	1, 1911	Dec.	1, 1911
John G. Dearborn	2 Wood st	5	"		500	"	Oct.	1, 1899	Oct.	1, 1899
Edward J. Denning	575 E. Broadway	14	"		500	"	Dec.	4, 1906	Dec.	4, 1906
Joseph H. Devenny	39 Florida st	24	"		500	"	June	26, 1911	June	26, 1911
John J. Dowling	652 Massachusetts ave	12	"		500	"	Dec.	4, 1906	Dec.	4, 1906
David G. Eldridge	15 Monadnock st	16	"		500	"	Nov.	20, 1894	Nov.	20, 1894
William H. Ensworth	40 Princeton st	1	"		500	"	"	1, 1894	"	1, 1894
Theodore C. Erb	159 St. Botolph st	10	"		500	"	Feb.	25, 1898	Feb.	25, 1898
Eugene E. Everett	427 Marlborough st	11	"		500	"	Jan.	1, 1910	Jan.	1, 1910
Arthur W. Fairbanks	591 Beacon st	11	"		500	"	Sept.	23, 1900	Sept.	23, 1900
Harry Finkelstein	342 Hanover st	6	"		500	"	Jan.	17, 1908	Jan.	17, 1908
Walter T. Fuller	36 Harvard st	20	"		500	"	Dec.	4, 1906	Dec.	4, 1906
James T. Gallagher	172 Bunker Hill st	3	"		500	"	"	4, 1906	"	4, 1906
Francis J. Giblin	33 Adams st	20	"		500	"	"	4, 1906	"	4, 1906
William H. Grainger	408 Meridian st	1	"		500	"	Nov.	1, 1894	Nov.	1, 1894
Benjamin A. Graves	178 Bowdoin st	20	"		500	"	Dec.	10, 1906	Dec.	10, 1906
William H. Greene	322 Warren st	21	"		500	"	"	4, 1906	"	4, 1906
Henry Harrison	153 Huntington ave	10	"		500	"	"	4, 1906	"	4, 1906
David P. Hayes	153 Dorchester st	15	"		500	"	"	4, 1906	"	4, 1906
John A. Hickey	144 Saratoga st	1	"		500	"	"	4, 1906	"	4, 1906
Alvin T. Holland	1832 Centre st	23	"		500	"	May	1, 1911	May	1, 1911
William D. Holmes	62 Maple st	26	"		500	"	Jan.	1, 1912	Jan.	1, 1912
William W. Howell	152 Park st	23	"		500	"	Sept.	13, 1906	Sept.	13, 1906
Laura A. C. Hughes	98 Huntington ave	10	"		500	"	Feb.	15, 1912	Feb.	15, 1912
Franklin C. Jillson	11 Hastings st	23	"		500	"	Nov.	1, 1894	Nov.	1, 1894
Herbert J. Keenan	254 W. Broadway	13	"		500	"	Dec.	4, 1906	Dec.	4, 1906
Joseph H. H. Kelley	8 Peabody sq	24	"		500	"	"	4, 1906	"	4, 1906
William D. Kelly	57 Hancock st	8	"		500	"	"	28, 1904	"	28, 1904
Bradford Kent	798 Blue Hill ave	20	"		500	"	Feb.	16, 1912	Feb.	16, 1912
John S. H. Leard	392 Arborway	23	"		500	"	Jan.	13, 1897	Jan.	13, 1897
Benjamin T. Loring	220 Clarendon st	11	"		500	"	Aug.	12, 1908	Aug.	12, 1908
Joseph B. Lyons	1 Dexter row	5	"		500	"	Dec.	4, 1906	Dec.	4, 1906
Francis Magurn	112 Main st	5	"		500	"	Nov.	24, 1899	Nov.	24, 1899
Horace E. Marion	5 Sparhawk st	25	"		500	"	"	1, 1894	"	1, 1894
John M. Martin	238 Warren st	21	"		500	"	May	24, 1911	May	24, 1911
Albert A. McCauley	3 Mapleton st	25	"		500	"	Dec.	4, 1906	Dec.	4, 1906
Sylvester F. McKeen	556 Cambridge st	25	"		500	"	Nov.	30, 1906	Nov.	30, 1906
William J. McNally	31 Monument sq	3	"		500	"	"	1, 1894	"	1, 1894
Robert M. Merrick	18 Mt. Ida rd	20	"		500	"	July	10, 1896	July	10, 1896
John H. Moore	419 Boylston st	11	"		500	"	Dec.	4, 1906	Dec.	4, 1906
George P. Morris	811 E. Broadway	14	"		500	"	Nov.	1, 1894	Nov.	1, 1894
Timothy J. Murphy	372 Dudley st	17	"		500	"	"	1, 1894	"	1, 1894
John F. O'Brien	401 Bunker Hill st	4	"		500	"	"	1, 1894	"	1, 1894
Joseph J. O'Brien	2209 Dorchester ave	24	"		500	"	Dec.	4, 1906	Dec.	4, 1906
Walter J. L. O'Brien	14½ Hyde Park ave	23	"		500	"	"	4, 1906	"	4, 1906
Thomas H. O'Connor	1466 Tremont st	19	"		500	"	June	26, 1911	June	26, 1911
Edward F. O'Shea	5 Chelsea st	2	"		500	"	Nov.	1, 1894	Nov.	1, 1894
Walter H. Parker	1773 Dorchester ave	24	"		500	"	Jan.	8, 1902	Jan.	8, 1902
Henry J. Perry	636 Beacon st	11	"		500	"	Sept.	25, 1901	Sept.	25, 1901
James C. D. Pigeon	27 Elm Hill ave	21	"		500	"	Nov.	1, 1894	Nov.	1, 1894

Health Department.—Concluded.

Name.	Residence.	Ward.	Designation.	Compensation.	Date of Election or Appointment.	Date When First Entered Employ of City or County.
			Bureau of Child Hygiene.— Concluded.			
Henry L. Plumber	728 Saratoga st	1	School Physician	$500 yr	Nov. 1, 1894	Nov. 1, 1894
Benjamin W. Pond	4 Concord sq	12	"	500 "	Feb. 1, 1910	Feb. 1, 1910
James A. Reilly	1631 Dorchester ave	20	"	500 "	Dec. 4, 1906	Dec. 4, 1906
Frederick W. Rice	16 Elko st	25	"	500 "	" 4, 1906	" 4, 1906
Frank R. Sedgley	19 Mt. Vernon st	23	"	500 "	Feb. 1, 1910	Feb. 1, 1910
Charles E. Shay	136 Warren st	17	"	500 "	" 27, 1911	" 27, 1911
William J. Sheehan	197 W. Broadway	13	"	500 "	Dec. 4, 1906	Dec. 4, 1906
John H. Sherman	534 Broadway	14	"	500 "	Aug. 17, 1895	Aug. 17, 1895
Frank W. Sleeper	41 Virginia st	16	"	500 "	Dec. 14, 1906	Dec. 14, 1906
Frederick W. Stuart	550 E. Broadway	14	"	500 "	Nov. 12, 1894	Nov. 12, 1894
John F. Sullivan	1460 Tremont st	19	"	500 "	June 1, 1911	June 1, 1911
John T. Sullivan	324 Ashmont st	24	"	500 "	Dec. 14, 1906	Dec. 14, 1906
William F. Temple	240 Huntington ave	10	"	500 "	Nov. 1, 1894	Nov. 1, 1894
Edward F. Timmins	487 E. Broadway	15	"	500 "	March 15, 1910	March 15, 1910
Henry F. R. Watts	6 Monadnock st	16	"	500 "	April 10, 1899	April 10, 1899
Charles F. Wilinsky	80 Green st	8	"	500 "	May 16, 1910	May 16, 1910

Hospital Department.

			Main Hospital.			
Abraham Shuman	90 Commonwealth ave	11	President Trustees	None	May 2, 1892	May 1, 1885
Conrad J. Rueter	61 Burroughs st	23	Secretary Trustees	"	" 4, 1896	Jan. 30, 1896
Francis J. Keany, M. D	73 Marlborough st	11	Trustee	"	July 14, 1897	July 14, 1897
Joseph P. Manning	66 Crawford st	21	"	"	April 28, 1911	April 28, 1911
William G. Shillaber	275 Beacon st	11	"	"	July 14, 1909	July 14, 1909
John H. McCollom, M. D	Hospital	12	Superintendent and Medical Director	$5,000 yr	Feb. 1, 1909	April 6, 1868
Frank H. Holt, M. D	"	12	Assistant Superintendent	3,000 "	Jan. 1, 1904	May 29, 1893
Arthur J. White, M. D	"	12	Executive Assistant	2,000 "	Dec. 2, 1908	" 11, 1907
Edmund W. Wilson, M. D	"	12	"	1,300 "	June 11, 1909	April 1, 1905
James W. Manary, M. D	"	12	"	1,200 "	Nov. 15, 1909	March 2, 1908
Jacob B. Bruce, Jr	"	12	House Surgeon	None	March 18, 1912	Oct. 1, 1910
John J. Murphy	"	12	"	"	" 18, 1912	March 6, 1911
William F. Brady, M. D	"	12	"	"	" 18, 1912	" 6, 1911
Ralph L. Reynolds	"	12	"	"	" 18, 1912	Aug. 1, 1911
Henry P. Cahill, M. D	"	12	"	"	Jan. 1, 1912	July 3, 1911

Clifton L. Buck, M. D.	"	12	House Physician	"	March	18, 1912	Nov.	1, 1910
Frank A. Cummings	"	12	"	"	"	18, 1912	"	1, 1910
Hollis L. Seavey, M. D.	"	12	"	"	"	18, 1912	March	1, 1911
Guy D. Tibbetts, M. D.	"	12	"	"	"	18, 1912	Aug.	1, 1911
Joseph A. Thibodeau, M. D.	"	12	"	"	April	1, 1912	March	1, 1911
Albert A. Horner, M. D.	"	12	Senior Interne	"	July	3, 1911	July	3, 1911
Samuel H. Kagan, M. D.	"	12	"	"	March	18, 1912	"	1, 1910
Charles D. McCann, M. D.	"	12	"	"	"	18, 1912	"	1, 1910
George H. Shedd, M. D.	"	12	"	"	"	18, 1912	"	3, 1911
Henry A. Robinson, M. D.	"	12	"	"	"	18, 1912	"	3, 1911
Edward A. Coates, Jr., M. D.	"	12	"	"	"	18, 1912	"	3, 1911
Harold E. Perry, M. D.	"	12	"	"	"	18, 1912	"	3, 1911
Harold L. Brown, M. D.	"	12	"	"	"	4, 1912	"	3, 1911
Herbert J. Cronin, M. D.	"	12	Junior Interne	"	"	1, 1912	Nov.	6, 1911
Arthur B. Shaw, M. D.	"	12	"	"	"	1, 1912	"	6, 1911
Philip J. Finnegan, M. D.	"	12	"	"	"	1, 1912	"	6, 1911
Alfred E. Johnson, Jr., M. D.	"	12	"	"	"	1, 1912	"	6, 1911
Nathaniel M. Cohen, M. D.	"	12	"	"	"	1, 1912	Oct.	25, 1911
Robert B. Hunt, M. D.	"	12	"	"	April	1, 1912	Nov.	6, 1911
Francis F. Henderson, M. D.	"	12	"	"	"	1, 1912	"	21, 1911
Peter L. Harvie, M. D.	"	12	"	"	"	1, 1912	"	6, 1911
Walter C. Feeley, M. D.	"	12	Externe	"	March	4, 1912	July	1, 1910
Thomas G. Clarke, M. D.	"	12	"	"	"	4, 1912	March	4, 1912
Frederick J. Garlick, M. D.	"	12	"	"	"	4, 1912	"	4, 1912
Jacob V. Greenebaum	"	12	"	"	"	4, 1912	"	4, 1912
Lawrence K. Kelley	"	12	"	"	"	17, 1912	"	17, 1912
Roland A. Behrman, M. D.	"	12	"	"	"	4, 1912	Feb.	1, 1911
George H. Stone, M. D.	"	12	"	"	Jan.	1, 1912	July	1, 1911
Cyrus B. Partington, M. D.	"	12	"	"	March	4, 1912	Feb.	13, 1912
James T. Houghton, M. D.	"	12	Surgical Dresser	"	"	4, 1912	March	4, 1912
Jean Millard, M. D.	1422 Commonwealth ave	25	"	"	April	1, 1912	April	1, 1912
Robert J. Northridge	51 Worcester st	12	"	"	"	1, 1912	Feb.	1, 1912
Jessayi H. Haratoumian	89 Worcester sq	12	"	"	"	1, 1912	March	1, 1912
Howard Ruggles	95 Newbury st	11	"	"	"	1, 1912	April	1, 1912
Frank B. Mallory, M. D.	Brookline		Pathologist	$1,600 yr.	Dec.	30, 1908	May	7, 1897
Charles L. Overlander, M. D.	362 Commonwealth ave	11	Assistant in Clinical Pathology	500 "	July	1, 1909	July	1, 1909
Alexander M. Burgess, M. D.	Cambridge		First Assistant in Pathology	1,000 "	"	15, 1911	Dec.	1, 1909
Richard S. Austin, M. D.	8 Emrose ter	16	Second Assistant in Pathology	500 "	"	15, 1911	July	15, 1911
Ralph D. Leonard, M. D.	Melrose		Assistant to Physician for X-Ray Service	1,000 "	Nov.	16, 1911	Sept.	1, 1909
George H. Jonah	23 Denton ter	23	Supervisor in Chief	1,080 "	April	18, 1911	"	15, 1890
Isaac B. Mills	224 Hemenway st	10	General Supervisor, Medical and Surgical Supplies	1,800 "	Oct.	24, 1910	Oct.	24, 1910
Howard G. Sawyer	Medford		Out-Patient Supervisor	900 "	June	16, 1896	Jan.	3, 1895
Peter J. MacDonald	Hospital	12	Executive Supervisor	840 "	Sept.	4, 1907	March	5, 1898
Cyrus N. Richardson	"	12	Supervisor	720 "	Nov.	27, 1906	June	24, 1895
H. Murray Malcolm	"	12	"	600 "	Oct.	28, 1904	March	4, 1898
Herbert N. Leigh	"	12	"	480 "	March	14, 1912	May	25, 1908
Harry J. Levy	"	12	Assistant Supervisor	480 "	April	29, 1910	Sept.	19, 1902
Henry E. Pond	33 Ashmont st	24	Messenger	520 "	Nov.	2, 1908	Nov.	2, 1908
Joseph A Harran	Hospital	12	Center Orderly	300 "	May	3, 1910	May	3, 1910
Morris Weisberg	"	12	"	300 "	Dec.	19, 1910	Dec.	19, 1910
Durante C. Rissin	"	12	"	270 "	Sept.	8, 1911	Sept.	8, 1911
George T. Corea	"	12	Out-Patient Orderly	420 "	Feb.	17, 1912	Jan.	7, 1910

Hospital Department.—Continued.

Name.	Residence.	Ward.	Designation.	Compensation.	Date of Election or Appointment.	Date When First Entered Employ of City or County.
			Main Hospital.— Continued.			
Benjamin T. Harvey	68 W. Concord st	12	Out-Patient Orderly	$420 yr	Dec. 20, 1911	Aug. 9, 1903
Nathan Rosenthal	Hospital	12	"	420 "	Jan. 1, 1912	April 8, 1911
Peter J. Breen	"	12	Orderly Surgical Out-Patient Department	360 "	April 9, 1912	June 15, 1911
Eugene F. Murphy	"	12	Orderly Surgical Out-Patient Department	360 "	Dec. 27, 1911	July 8, 1911
Michael J. Carey	"	12	Out-Patient Orderly	300 "	April 17, 1912	April 17, 1912
Edward J. McKay	"	12	"	300 "	Feb. 25, 1912	Nov. 16, 1911
James W. Carroll	"	12	Orderly	420 "	Oct. 6, 1910	Oct. 6, 1910
Charles W. Cook	"	12	"	420 "	Feb. 19, 1911	Feb. 19, 1911
William Galloway	"	12	"	420 "	Jan. 31, 1910	Jan. 31, 1910
John T. Kennedy	"	12	"	420 "	May 6, 1911	March 18, 1910
Michael A. Malley	"	12	"	420 "	Sept. 30, 1910	Sept. 30, 1910
Edmond A. Millett	"	12	"	420 "	April 7, 1911	April 7, 1911
Eugene P. Monk	"	12	"	420 "	Feb. 3, 1912	Jan. 2, 1901
John A. Rawcliffe	"	12	"	420 "	Sept. 21, 1910	Sept. 21, 1910
George P. Reed	"	12	"	420 "	April 6, 1911	April 6, 1911
Arthur P. Rogers	"	12	"	420 "	Dec. 15, 1910	Dec. 15, 1910
Charles Smith, Jr	"	12	"	420 "	Sept. 29, 1910	Sept. 29, 1910
Joseph A. Young	"	12	"	420 "	Jan. 30, 1912	Oct. 1, 1908
Dennis J. Casey	"	12	"	360 "	Oct. 31, 1911	" 31, 1911
William H. Chase	"	12	"	360 "	June 28, 1911	June 28, 1911
Patrick J. Cosgrove	"	12	"	360 "	Sept. 9, 1911	Sept. 9, 1911
Patrick H. Ginnetty	"	12	"	360 "	Aug. 26, 1911	Aug. 26, 1911
Cassius Hunt	"	12	"	360 "	June 21, 1911	June 21, 1911
Frank R. McIntyre	"	12	"	360 "	Aug. 20, 1911	July 7, 1911
Leo F. Peitz	"	12	"	360 "	June 13, 1911	June 13, 1911
Charles P. Pettipas	"	12	"	360 "	Oct. 12, 1911	Oct. 12, 1911
Harold R. Smith	"	12	"	360 "	" 3, 1911	" 3, 1911
Harry T. Bassett	"	12	"	300 "	Feb. 16, 1912	Feb. 16, 1912
Hector E. Boisvert	"	12	"	300 "	Dec. 21, 1911	Dec. 21, 1911
Maurice F. Brouston	"	12	"	300 "	" 15, 1911	" 15, 1911
Harold T. Buckman	"	12	"	300 "	April 2, 1912	April 2, 1912
John M. Connolly	"	12	"	300 "	" 8, 1912	" 8, 1912
William M. Connors	"	12	"	300 "	Jan. 9, 1912	Jan. 9, 1912
Everett M. Cook	"	12	"	300 "	Nov. 11, 1911	Nov. 11, 1911
Gregory Cunningham	"	12	"	300 "	Jan. 25, 1912	Jan. 25, 1912
James W. Curran	"	12	"	300 "	Dec. 2, 1911	Dec. 2, 1911
Patrick L. Desmond	"	12	"	300 "	March 17, 1912	March 17, 1912
David P. Dilks	"	12	"	300 "	Dec. 6, 1911	Dec. 6, 1911
Thomas J. Dolley	"	12	"	300 "	April 29, 1912	April 29, 1912

James N. Gallagher	"	12	"		300	"	Dec. 8, 1911	Dec. 8, 1911
Joseph M. Hall	"	12	"		300	"	March 2, 1912	March 2, 1912
Charles S. Holbrook	"	12	"		300	"	Dec. 10, 1911	Dec. 10, 1911
Daniel W. L. Keefe	"	12	"		300	"	March 6, 1912	March 6, 1912
Augustus T. Kennedy	"	12	"		300	"	Oct. 16, 1911	Oct. 16, 1911
Albert Langdon	"	12	"		300	"	Feb. 15, 1912	Feb. 15, 1912
John R. Lyden	"	12	"		300	"	" 22, 1912	" 22, 1912
Edward M. Norton	"	12	"		300	"	April 6, 1912	April 6, 1912
Charles A. Page	"	12	"		300	"	Nov. 1, 1911	Nov. 1, 1911
John C. Pickett	"	12	"		300	"	March 22, 1912	March 22, 1912
Antone G. Rose, Jr.	"	12	"		300	"	Jan. 27, 1912	Jan. 27, 1912
Louis Rosenfield	"	12	"		300	"	April 8, 1912	April 8, 1912
Charles E. Ryan	"	12	"		300	"	Nov. 21, 1911	Nov. 21, 1911
Daniel J. Sullivan	"	12	"		300	"	Feb. 9, 1912	Feb. 9, 1912
Leon S. Towsley	"	12	"		300	"	March 8, 1912	March 8, 1912
Abraham Wolf	"	12	"		300	"	April 18, 1912	April 18, 1912
Emma M. Nichols	"	12	Matron		1,200	"	July 1, 1910	Feb. 20, 1899
Mary A. Douglass	"	12	Assistant Matron		600	"	" 31, 1909	" 23, 1891
M. Alice McMahon	"	12	1st Assistant Supervisor of Nurses		720	"	Nov. 18, 1910	Dec. 26, 1904
Margaret J. Fallon	"	12	2d Assistant Supervisor of Nurses		600	"	" 3, 1911	March 2, 1908
Della M. Currier	"	12	Night Supervisor of Nurses		660	"	Sept. 8, 1908	May 15, 1902
Charlotte A. Brown	"	12	Instructor of Nurses		600	"	Dec. 21, 1905	Dec. 13, 1894
Julia Yeend	"	12	Dietitian		600	"	Feb. 21, 1911	Feb. 21, 1911
Hannah Crosby	"	12	Head Nurse		540	"	Dec. 1, 1906	Aug. 22, 1903
Edith A. Grau	"	12	"		540	"	Jan. 23, 1910	July 15, 1905
Annie M. Hossack	"	12	"		540	"	April 7, 1907	March 11, 1905
Elizabeth A. Lyons	"	12	"		540	"	Nov. 19, 1907	Jan. 16, 1905
Lila E. Stebbins	"	12	"		540	"	April 24, 1912	" 16, 1905
Alice N. Carter	"	12	"		420	"	Sept. 12, 1911	Nov. 28, 1899
Ada B. Bethel	"	12	"		540	"	Jan. 13, 1910	Jan. 1, 1907
Harriet B. Delamere	"	12	"		480	"	May 22, 1910	" 1, 1907
Helen V. Downing	"	12	"		480	"	Dec. 3, 1910	Dec. 2, 1907
Etta M. Dwyer	"	12	"		480	"	July 17, 1910	March 4, 1907
Mary C. Kingston	"	12	"		480	"	Feb. 8, 1911	June 3, 1907
Mabel H. Arnold	"	12	"		420	"	Jan. 28, 1912	Dec. 1, 1908
Ella C. Daly	"	12	"		420	"	Oct. 11, 1911	June 1, 1908
Ellen J. Foley	"	12	"		420	"	Aug. 22, 1911	" 1, 1908
Rose M. Foster	"	12	"		420	"	March 4, 1912	March 1, 1909
Marie L. Giroux	"	12	"		420	"	Aug. 16, 1911	" 2, 1908
Mary T. Grady	"	12	"		420	"	March 26, 1912	" 1, 1909
Elizabeth C. Quinn	"	12	"		420	"	July 1, 1911	Dec. 2, 1907
Annette L. Sullivan	"	12	"		420	"	" 18, 1911	June 1, 1908
Elizabeth I. Adam	"	12	Nurse		150	"	Jan. 4, 1910	Jan. 4, 1910
Annie S. Barclay	"	12	"		150	"	April 16, 1912	June 1, 1909
Margaret Beaton	"	12	"		150	"	Jan. 4, 1912	March 22, 1909
Margaret A. Brannick	"	12	"		150	"	April 16, 1912	June 1, 1909
Mary E. Carberry	"	12	"		150	"	Dec. 16, 1911	Dec. 1, 1908
Rose A. Cunningham	"	12	"		150	"	Oct. 4, 1909	Oct. 4, 1909
Cathryn G. Fitzgibbon	"	12	"		150	"	April 26, 1912	June 1, 1909
Kathryn F. Higgins	"	12	"		150	"	Jan. 9, 1912	March 1, 1909
Ruth Hopkins	"	12	"		150	"	" 21, 1912	" 1, 1909
Alice J. Lamb	"	12	"		150	"	April 4, 1910	April 4, 1910
Mary T. McCarthy	"	12	"		150	"	" 16, 1912	June 1, 1909
Emma A. Patterson	"	12	"		150	"	Feb. 8, 1912	Sept. 1, 1908

Hospital Department.—Continued.

Name.	Residence.	Ward.	Designation.	Compensation.	Date of Election or Appointment.	Date When First Entered Employ of City or County.
			Main Hospital.—Continued.			
Grace M. Powers	Hospital	12	Nurse	$150 yr	Jan. 8, 1912	March 1, 1909
Ann T. Ryan	"	12	"	150 "	June 1, 1909	June 1, 1909
Mary H. Silver	"	12	"	150 "	Dec. 3, 1911	March 1, 1909
Agnes J. Trainor	"	12	"	150 "	April 16, 1912	June 1, 1909
Sarah M. Waterman	"	12	"	150 "	" 3, 1912	" 1, 1909
Nancy E. McMaster	"	12	Post-Graduate Nurse	150 "	Feb. 6, 1912	Feb. 6, 1912
Constance Mathey	"	12	" "	150 "	April 18, 1912	March 5, 1904
Elizabeth J. Siggins	"	12	" "	150 "	" 18, 1912	April 18, 1912
Henrietta Sutton	"	12	Nurse	144 "	" 16, 1912	" 16, 1912
Gertrude Morton	"	12	"	120 "	" 16, 1912	" 16, 1912
Carrie L. Richards	"	12	"	120 "	" 16, 1912	" 16, 1912
Vazilike Fillede	"	12	"	108 "	" 1, 1912	" 1, 1912
Isabel Hammond	"	12	"	108 "	Jan. 2, 1912	Jan. 2, 1912
Winnie M. Boudreau	"	12	"	100 "	Oct. 3, 1910	Oct. 3, 1910
Mae V. Bowdring	"	12	"	100 "	July 5, 1910	July 5, 1910
Nellie A. G. Callard	"	12	"	100 "	April 4, 1910	April 4, 1910
Hattie I. Campbell	"	12	"	100 "	July 5, 1910	July 5, 1910
Ellen M. Crowley	"	12	"	100 "	April 13, 1912	April 13, 1912
Mary A. Devlin	"	12	"	100 "	July 5, 1910	July 5, 1910
Helen L. Donahue	"	12	"	100 "	Jan. 2, 1911	Jan. 2, 1911
Mildred I. Dorr	"	12	"	100 "	" 2, 1911	" 2, 1911
Madeline Finnigan	"	12	"	100 "	April 4, 1910	April 4, 1910
Annie F. Fitzpatrick	"	12	"	100 "	" 3, 1911	" 3, 1911
Annie H. Forman	"	12	"	100 "	Jan. 2, 1911	Jan. 2, 1911
E. Gertrude Healey	"	12	"	100 "	April 3, 1911	April 3, 1911
Elizabeth T. Healey	"	12	"	100 "	July 5, 1910	July 5, 1910
Margaret McBrien	"	12	"	100 "	Sept. 25, 1911	April 4, 1910
Mary B. McCauley	"	12	"	100 "	Jan. 2, 1911	Jan. 2, 1911
Helen G. McLaren	"	12	"	100 "	June 2, 1911	" 2, 1911
Lorinda W. Macauley	"	12	"	100 "	Oct. 3, 1910	Oct. 3, 1910
Matilda W. Mahan	"	12	"	100 "	April 3, 1911	April 3, 1911
Julia M. Mara	"	12	"	100 "	" 13, 1912	" 13, 1912
Bertha Mitchell	"	12	"	100 "	Jan. 2, 1911	Jan. 2, 1911
Eliza Orvis	"	12	"	100 "	April 2, 1912	April 2, 1912
Erica J. Peterson	"	12	"	100 "	Oct. 3, 1910	Oct. 3, 1910
Lottie A. Richardson	"	12	"	100 "	April 2, 1912	April 2, 1912
Mae Rochford	"	12	"	100 "	Feb. 6, 1912	Feb. 6, 1912
Christine Russell	"	12	"	100 "	Jan. 2, 1911	Jan. 2, 1911
Margaret L. Schnare	"	12	"	100 "	April 15, 1912	Oct. 3, 1911
Mary C. Sullivan	"	12	"	100 "	Jan. 1, 1912	Sept. 7, 1908
Mary R. Smith	"	12	"	100 "	" 4, 1910	Jan. 4, 1910

Daisy May Sweet	"	12	"		100 "	Feb. 6, 1912	Feb. 6, 1912
Emma Wahl	"	12	"		100 "	April 4, 1910	April 4, 1910
Florence M. Wooldridge	"	12	"		100 "	" 2, 1912	" 2, 1912
Gladys I. Brown	"	12	"		50 "	Nov. 7, 1911	Nov. 7, 1911
Adah L. Chapman	"	12	"		50 "	Oct. 2, 1911	Oct. 2, 1911
Julia A. Clark	"	12	"		50 "	March 10, 1912	April 23, 1910
Anna C Davie	"	12	"		50 "	Oct. 8, 1911	Oct. 8, 1911
Frances F. Devaney	"	12	"		50 "	" 2, 1911	" 2, 1911
Theresa A. Dolan	"	12	"		50 "	" 15, 1911	" 15, 1911
Mary E. Doone	"	12	"		50 "	Jan. 17, 1912	Jan. 17, 1912
Mary E. Dyas	"	12	"		50 "	Nov. 7, 1911	Nov. 7, 1911
Martha J. Eliason	"	12	"		50 "	Jan. 2, 1911	Jan. 2, 1911
Agnes R. Flynn	"	12	"		50 "	Feb. 5, 1912	Feb. 5, 1912
Bessie M. Hewson	"	12	"		50 "	" 5, 1912	" 5, 1912
Bertha Hill	"	12	"		50 "	Oct. 2, 1911	Oct. 2, 1911
Sarah T. Hogan	"	12	"		50 "	Nov. 7, 1911	Nov. 7, 1911
Mary Kyle	"	12	"		50 "	Oct. 16, 1911	Oct. 16, 1911
Elizabeth Macdonald	"	12	"		50 "	Dec. 4, 1911	Dec. 4, 1911
Mollie F. Malley	"	12	"		50 "	" 4, 1911	" 4, 1911
Jessie Merrill	"	12	"		50 "	" 4, 1911	" 4, 1911
Ada A. Northrup	"	12	"		50 "	Nov. 7, 1911	Nov. 7, 1911
Myrtle B. Orr	"	12	"		50 "	Feb. 5, 1912	Feb. 5, 1912
Louise L. Parkes	"	12	"		50 "	Oct. 2, 1911	Oct. 2, 1911
Elizabeth C. Regan	"	12	"		50 "	Jan. 1, 1912	Jan. 1, 1912
Rose M. Schull	"	12	"		50 "	Feb. 5, 1912	Feb. 5, 1912
Annie M. Sharpe	"	12	"		50 "	Jan. 1, 1912	Jan. 1, 1912
Annie J. Sheehan	"	12	"		50 "	" 1, 1912	" 1, 1912
Blanche M. Shute	"	12	"		50 "	Dec. 4, 1911	Dec. 4, 1911
Gertrude D. Stapleton	"	12	"		50 "	Nov. 14, 1911	April 3, 1911
Mary A. Sullivan	"	12	"		50 "	Dec. 4, 1911	Dec. 4, 1911
Alice M. Brown	"	12	Probationer		None	March 4, 1912	March 4, 1912
Pearl M. Brennan	"	12	"		"	" 4, 1912	" 4, 1912
Margaret E. Crockstad	"	12	"		"	" 4, 1912	" 4, 1912
Georgia O. Dunn	"	12	"		"	" 4, 1912	" 4, 1912
Minnie E. Furbush	"	12	"		"	April 2, 1912	April 2, 1912
Helen C. Grady	"	12	"		"	March 4, 1912	March 4, 1912
Nina G. Hirons	"	12	"		"	Jan. 1, 1912	Jan. 1, 1912
Lois V. Jomini	"	12	"		"	April 2, 1912	April 2, 1912
Mary A. Kelley	"	12	"		"	March 4, 1912	March 4, 1912
Winnie M. Johnson	"	12	"		"	" 4, 1912	" 4, 1912
Mina S. Todd	"	12	"		"	" 9, 1912	" 9, 1912
Ralph E. Chandler	141 Worcester st.	12	Graduate Special Nurse		$1,092 yr	April 17, 1912	Dec. 11, 1906
Philip R. Flanders	433 Shawmut ave	12	" "		1,092 "	March 27, 1912	April 4, 1909
Bernard L. Foley	433 Shawmut ave	12	" "		1,092 "	" 28, 1912	March 11, 1909
Mabelle Linscott	511 Beacon st.	11	" "		1,092 "	May 1, 1912	June 3, 1907
Florence MacDonald	460 Massachusetts ave	12	" "		1,092 "	March 27, 1912	Nov. 23, 1899
James McDonnell	54 W. Newton st.	11	" "		1,092 "	April 17, 1912	March 15, 1910
Grace McEachern	511 Beacon st.	11	" "		1,092 "	May 1, 1912	" 2, 1908
Lizzie J. Harvey	Hospital	12	Head Laundress		1,050 "	Sept. 5, 1898	Sept. 5, 1898
William A. Peterson	20 Halleck st.	19	Laundryman		600 "	April 12, 1901	July 5, 1895
John F. Youngquist	1027 Tremont st.	18	"		480 "	July 28, 1906	" 28, 1906
William Monahan	Hospital	12	"		360 "	Nov. 7, 1910	Oct. 24, 1910
Michael Oredetzky	"	12	"		360 "	March 2, 1912	March 2, 1912
Walter P. Shea	10 Willard st.	18	"		360 "	July 22, 1908	July 9, 1908

Hospital Department.—Continued.

Name.	Residence.	Ward.	Designation.	Compensation.	Date of Election or Appointment.	Date When First Entered Employ of City or County.
			Main Hospital.—Continued.			
Anthony P. Zubiel	Hospital	12	Laundryman	$360 yr	Jan. 27, 1911	April 8, 1910
James E. Welch	"	12	Laundry Helper	360 "	Feb. 9, 1912	Feb. 9, 1912
Jeremiah O'Brien	"	12	Gauze Sorter	360 "	Sept. 23, 1910	July 1, 1910
Margaret Keating	"	12	Laundress	300 "	Jan. 6, 1910	Nov. 24, 1909
Mary Tighe	"	12	"	300 "	" 28, 1907	July 23, 1902
Nellie Bonner	"	12	"	264 "	" 17, 1912	Nov. 27, 1905
Mary Bulwinianska	"	12	"	264 "	Feb. 14, 1911	Feb. 14, 1911
Eva Clinsmith	"	12	"	264 "	Sept. 15, 1911	Nov. 15, 1909
Margaret Conroy	"	12	"	264 "	June 8, 1910	March 3, 1902
Mary Doherty	"	12	"	264 "	" 14, 1910	June 14, 1910
Minnie Fallon	"	12	"	264 "	April 28, 1910	" 9, 1909
Winnie Kelley	"	12	"	264 "	" 21, 1910	April 21, 1910
Mary Lally	"	12	"	264 "	Nov. 3, 1910	Nov. 16, 1908
Catherine McLaughlin	"	12	"	264 "	Aug. 19, 1909	Aug. 19, 1909
Agnes Porter	"	12	"	264 "	March 5, 1912	April 20, 1910
Olga Strout	"	12	"	264 "	Jan. 24, 1910	Jan. 24, 1910
Nellie Connors	"	12	"	240 "	Nov. 27, 1911	Nov. 27, 1911
Nellie Davis	"	12	"	240 "	Aug. 28, 1911	Aug. 28, 1911
Mary C. Dwyer	"	12	"	240 "	Nov. 2, 1911	Dec. 11, 1906
Lina Emberg	"	12	"	240 "	Feb. 10, 1910	Feb. 10, 1910
Elizabeth Gately	"	12	"	240 "	May 17, 1911	May 17, 1911
Olga Grube	"	12	"	240 "	June 15, 1911	June 15, 1911
Annie McGonagle	"	12	"	240 "	Jan. 2, 1912	Jan. 2, 1912
Bridget McLaughlin	"	12	"	240 "	July 19, 1911	July 19, 1911
Nellie Mieczanska	"	12	"	240 "	May 2, 1911	May 2, 1911
Lillian Nimblett	"	12	"	240 "	July 26, 1911	July 26, 1911
Catharine A. O'Neil	"	12	"	240 "	March 13, 1912	March 13, 1912
Mary Schwallman	"	12	"	240 "	Feb. 15, 1911	April 1, 1910
Olga Schwallman	"	12	"	240 "	April 2, 1910	" 2, 1910
Lucy Smith	"	12	"	240 "	June 1, 1910	June 1, 1910
Louise Cahp	"	12	"	216 "	Jan. 9, 1912	Jan. 9, 1912
Mary Lynch	"	12	"	216 "	" 23, 1912	" 23, 1912
Leder Meyer	"	12	"	216 "	" 9, 1912	" 9, 1912
Rose Weisberg	"	12	"	216 "	" 23, 1912	" 23, 1912
Anna Keublu	"	12	"	192 "	March 14, 1912	March 14, 1912
Nellie McGonigle	"	12	"	192 "	April 15, 1912	April 15, 1912
Rose O'Donnell	"	12	"	192 "	Jan. 31, 1912	Jan. 31, 1912
Anna W. Schrader	"	12	"	192 "	March 27, 1912	March 27, 1912
Mary A. Davis	"	12	Seamstress	300 "	Dec. 2, 1911	Sept. 10, 1894
Jennie Burns	"	12	Assistant Seamstress	240 "	April 12, 1912	April 12, 1912
Kathryn Baker	"	12	"	204 "	Nov. 12, 1908	Nov. 12, 1908

Nellie Barnett	"	12	Assistant Housekeeper	360	"	Oct. 25, 1911	Oct. 25, 1911
Lura J. Durgin	"	12	"	360	"	April 2, 1912	April 2, 1912
Josephine Lamb	"	12	"	360	"	Dec. 19, 1911	Dec. 19, 1911
Abbie Thompson	"	12	"	360	"	March 23, 1910	March 23, 1910
Julia Barry	42 Hampden st	17	Scrubber	260	"	Dec. 18, 1911	June 3, 1911
Margaret Bradley	35 Barry st	21	"	260	"	Oct. 28, 1909	Oct. 28, 1909
Mary E. Burroughs	94 W. Springfield st	18	"	260	"	" 11, 1908	" 11, 1908
Margaret Clifton	71 E. Dedham st	16	"	260	"	April 13, 1912	April 13, 1912
Mary Courtney	8 McLellan st	17	"	260	"	Nov. 2, 1900	June 3, 1895
Helen Doherty	5 Colony st	17	"	260	"	April 29, 1912	Jan. 27, 1912
Mary Dohlus	32 Leon st	18	"	260	"	" 26, 1912	Oct. 29, 1901
Francisca Gingelewska	2 Birch st	23	"	260	"	Feb. 29, 1912	Nov. 7, 1910
Mary Glennon	972 Harrison ave	17	"	260	"	July 1, 1909	July 1, 1909
Elizabeth Golthier	2 Heath pl	19	"	260	"	Feb. 21, 1912	Feb. 21, 1912
Mary Green	111 W. Lenox st	18	"	260	"	March 28, 1912	Dec. 21, 1911
Catherine Hanley	24 Vale st	22	"	260	"	Aug. 11, 1911	Aug. 11, 1911
Sarah Healey	44 Orchard st	17	"	260	"	Feb. 5, 1912	Feb. 5, 1912
Jennie Hillard	42 E. Canton st	16	"	260	"	July 11, 1911	July 11, 1911
Johanna Horrigan	54 Decatur st	3	"	260	"	March 22, 1912	March 22, 1912
Mary Jenkins	Somerville		"	260	"	April 20, 1911	July 23, 1909
Margaret Johnson	96 W. Springfield st	18	"	260	"	Jan. 10, 1911	Oct. 7, 1910
Catherine Johnston	367 Athens st	15	"	260	"	Sept. 23, 1910	Aug. 9, 1910
Mary Jones	11 Fellows st	17	"	260	"	Dec. 27, 1911	" 29, 1911
Celia Keaney	180 C st	13	"	260	"	April 29, 1912	July 17, 1884
Bridget Kelley	90 Rockingham pl	18	"	260	"	" 24, 1912	Jan. 22, 1899
Katherine King	917 Harrison ave	17	"	260	"	Feb. 8, 1910	June 6, 1908
Nellie Kingston	6 Fellows st	17	"	260	"	March 17, 1909	March 17, 1909
Helen Kitchen	106 W. Springfield st	18	"	260	"	April 3, 1912	Aug. 29, 1911
Annie Loughrey	78 Bowen st	13	"	260	"	Feb. 27, 1912	Feb. 27, 1912
Annie Moore	20 Smith st	19	"	260	"	April 16, 1912	April 16, 1912
Nora O'Keefe	256 Fourth st	13	"	260	"	March 30, 1912	March 30, 1912
Mary Rigby	8 Glenwood st	18	"	260	"	Nov. 28, 1908	Nov. 28, 1908
Mary Ring	42 Northampton st	12	"	260	"	Jan. 12, 1903	March 20, 1901
Ellen Shine	15 Roach st	20	"	260	"	Nov. 20, 1911	Nov. 20, 1911
Mary Shine	175 Howard ave	16	"	260	"	May 16, 1910	May 16, 1910
Sarah Sullivan	50 E. Springfield st	12	"	260	"	Feb. 12, 1901	" 28, 1895
Alice Ward	195 Broadway	13	"	260	"	March 12, 1912	March 12, 1912
Catherine Ahern	Hospital	12	Ward Assistant	260	"	Dec. 13, 1912	Dec. 12, 1911
Elna Anderson	"	12	"	260	"	April 15, 1912	March 13, 1912
Jennie Bernon	"	12	"	260	"	Jan. 28, 1912	Dec. 19, 1911
Annie Brady	"	12	"	260	"	" 17, 1912	Jan. 17, 1912
Bertha Caine	"	12	"	260	"	Feb. 1, 1912	Feb. 1, 1912
Hannah Donahue	"	12	"	260	"	Sept. 25, 1911	Sept. 25, 1911
Elizabeth Griffin	"	12	"	260	"	June 11, 1911	Jan. 24, 1911
Alice Hanlon	"	12	"	260	"	Feb. 9, 1912	Feb. 9, 1912
Mary Healey	"	12	"	260	"	" 14, 1911	Aug. 4, 1909
Elizabeth Mahoney	"	12	"	260	"	Aug. 4, 1911	Dec. 29, 1910
Josephine Ryan	"	12	"	260	"	" 22, 1911	Feb. 4, 1911
Mary Scott	"	12	"	260	"	Jan. 26, 1912	Oct. 10, 1911
Aniela Towordska	"	12	"	260	"	Sept. 10, 1911	May 30, 1911
Delia Walsh	"	12	"	260	"	Dec. 24, 1911	Dec. 24, 1911
Margaret Buckley	147 Geneva ave	20	Ward Helper	260	"	April 16, 1912	April 16, 1912

Hospital Department.—Continued.

Name.	Residence.	Ward.	Designation.	Compensation.	Date of Election or Appointment.	Date When First Entered Employ of City or County.
			Main Hospital.—Continued.			
Flora Caufield	886 Albany st	17	Ward Helper	$260 yr	Feb. 24, 1911	Feb. 24, 1911
Bridget Donahue	75 Cabot st	18	"	260 "	Jan. 23, 1912	Jan. 23, 1912
Mary Donovan	676 Massachusetts ave	12	"	260 "	July 27, 1911	July 7, 1911
Mary Donnelly	11 Clifton pl	17	"	260 "	Dec. 8, 1911	Dec. 8, 1911
Nellie Earner	59 Willow ct	16	"	260 "	Feb. 18, 1912	Feb. 18, 1912
Mary Eaton	3 Carlow st	17	"	260 "	June 26, 1911	" 27, 1907
Mary Edwards	46 Silver st	13	"	260 "	March 12, 1912	March 12, 1912
Emily Fisher	90 Worcester st	12	"	260 "	" 16, 1912	" 16, 1912
Delia Foley	980 Harrison ave	17	"	260 "	" 13, 1912	Feb. 19, 1912
Nora Hennessey	26 Worcester sq	12	"	260 "	Jan. 5, 1912	Jan. 5, 1912
Emma Ingham	910 Harrison ave	17	"	260 "	July 24, 1911	July 24, 1911
Ellen King	982 Harrison ave	17	"	260 "	May 6, 1907	May 6, 1907
Jessie McEachern	159 Medford st	3	"	260 "	March 15, 1912	Feb. 27, 1912
Mary Meagher	55 Westminster st	18	"	260 "	Jan. 10, 1911	Jan. 10, 1911
Minnie Morgan	7 Island st	17	"	260 "	April 4, 1912	April 4, 1912
Anna Ross	485 Shawmut ave	12	"	260 "	Jan. 2, 1912	Nov. 22, 1911
Flora Sylvester	104 George st	17	"	260 "	July 11, 1911	Feb. 7, 1911
Minnie Weeks	678 Massachusetts ave	12	"	260 "	Feb. 18, 1912	" 18, 1912
Julia Hyde	Hospital	12	"	144 "	Jan. 22, 1912	Nov. 10. 1909
Gertrude Collins	"	12	Wardmaid	192 "	March 26, 1912	March 26, 1912
Mary Connelly	"	12	"	192 "	April 9, 1912	April 9, 1912
Mary Coughlin	"	12	"	192 "	Nov. 22, 1911	Nov. 22, 1911
Bessie Dalton	"	12	"	192 "	March 28, 1912	May 30, 1910
Mary Egan	"	12	"	192 "	May 15, 1895	" 15, 1895
Mary Holden	"	12	"	192 "	April 24, 1912	April 24, 1912
Annie Keerman	"	12	"	192 "	Dec. 27, 1911	Dec. 27, 1911
Kate Kenney	"	12	"	192 "	Feb. 11, 1912	Feb. 11, 1912
Annie McCarthy	"	12	"	192 "	March 11, 1912	March 11, 1912
Kate McDonald	"	12	"	192 "	April 12, 1912	April 12, 1912
Catherine McWilliams	"	12	"	192 "	Feb. 14, 1912	Feb. 14, 1912
Mary E. Maguire	"	12	"	192 "	" 23, 1912	" 23, 1912
Ellen Mullen	"	12	"	192 "	April 23, 1912	April 23, 1912
Nellie O'Connor	"	12	"	192 "	Feb. 6, 1912	Feb. 6, 1912
Elizabeth O'Toole	"	12	"	192 "	April 12, 1912	April 12, 1912
Catherine Roche	"	12	"	192 "	Feb. 9, 1912	Feb. 9, 1912
Mary Sutton	"	12	"	192 "	March 4, 1912	March 4, 1912
Christina Thompson	"	12	"	192 "	" 20, 1912	" 20, 1912
Nellie Stewart	"	12	Chambermaid	192 "	Jan. 6, 1901	Dec. 1, 1890
Catherine Ahearn	"	12	"	180 "	Aug. 7, 1911	Aug. 7, 1911
Josephine Alley	"	12	"	180 "	Oct. 5, 1910	Sept. 20, 1910
Sadie E. Barry	"	12	"	180 "	Jan. 3, 1912	Jan. 3, 1912

Anna Houdlette	"	12	"	180	"	March 31, 1912	March 31, 1912
Mary Hurley	"	12	"	180	"	Dec. 9, 1911	Dec. 9, 1911
Mary Ladd	"	12	"	180	"	Jan. 23, 1912	Jan. 23, 1912
Ellen Lyons	"	12	"	180	"	July 24, 1897	July 24, 1897
Lillie McEtrick	"	12	"	180	"	Oct. 31, 1910	Jan. 20, 1903
Lena McKeel	"	12	"	180	"	Aug. 29, 1911	Feb. 1, 1911
Katie Mahoney	"	12	"	180	"	June 13, 1905	Aug. 26, 1902
Hannah Manning	"	12	"	180	"	April 20, 1912	April 20, 1912
Katie Sheehan	"	12	"	180	"	Feb. 28, 1912	Feb. 28, 1912
N. Gertrude Spaulding	"	12	"	180	"	March 14, 1912	March 14, 1912
Julia E. Burke	"	12	Table Girl (Superintendent)	260	"	Feb. 19, 1909	Aug. 8, 1895
Emma Lichter	"	12	"	204	"	Oct. 5, 1909	Oct. 5, 1909
Amy McGregor	"	12	"	192	"	" 18, 1911	" 5, 1909
Ella McGregor	"	12	"	192	"	" 30, 1911	Sept. 30, 1911
Nellie Matthew	"	12	"	192	"	Dec. 29, 1911	Feb. 17, 1911
Annie Sullivan	"	12	"	192	"	Sept. 16, 1908	Sept. 16, 1908
Nellie Brennan	"	12	Assistant Table Girl	168	"	Aug. 26, 1910	Aug. 26, 1910
Mary Donovan	"	12	" "	168	"	June 15, 1911	Nov. 14, 1910
Phillis Ghilo	"	12	" "	168	"	March 4, 1912	Jan. 13, 1912
Elizabeth Kenney	"	12	" "	168	"	Nov. 4, 1911	Nov. 4, 1911
Emeline O. Macdonald	"	12	" "	168	"	Oct. 30, 1911	Oct. 30, 1911
May Mahoney	"	12	" "	168	"	April 5, 1912	Nov. 29, 1909
Maud Walsh	"	12	" "	168	"	March 29, 1912	March 29, 1912
Annie Comerford	"	12	Pantry Girl	168	"	April 12, 1911	April 12, 1911
Lewis A. Pasco	676 Massachusetts ave	12	Pathological Diener	900	"	Aug. 29, 1907	Aug. 17, 1885
George C. Chapman	Hospital	12	Pathological Laboratory Diener	540	"	Sept. 3, 1909	Sept. 18, 1897
William A. Sullivan	"	12	Temporary Path. Lab. Diener	360	"	March 21, 1912	March 21, 1912
John C. Donovan	24 Adams pl	18	Porter and Supply Path. Lab. Diener	420	"	July 14, 1910	April 15, 1909
John Ferrin	Hospital	12	Apothecary	1,200	"	Sept. 25, 1906	Sept. 25, 1906
Joseph P. Martin	"	12	Apothecary's Assistant	600	"	Oct. 17, 1910	" 30, 1907
Ralph S. Sewell	"	12	"	300	"	Jan. 22, 1912	Jan. 22, 1912
James A. Tabana	26 Sawyer st	18	Dispensary Diener	312	"	Aug. 13, 1909	June 20, 1908
Charles G. Simpson	Hospital	12	Head Porter	480	"	April 18, 1911	May 15, 1907
Peter Cruickshank	38 E. Springfield st	12	Ward Porter	360	"	Jan. 10, 1912	Jan. 10, 1912
Thomas C. Goodwin	31 Worcester sq	12	"	360	"	March 15, 1912	Oct. 16, 1911
Martin Hart	5 Prescott pl	17	"	360	"	" 24, 1911	Jan. 25, 1910
Joseph A. Jenkins	38 E. Springfield st	12	"	360	"	Feb. 17, 1911	Feb. 2, 1910
William Keegan	38 E. Springfield st	12	"	360	"	July 1, 1911	April 18, 1911
John E. Skendzer	38 E. Springfield st	12	"	360	"	April 23, 1910	" 23, 1910
Edwin Chisholm	31 Worcester sq	12	Porter, Vose House	360	"	Jan. 3, 1912	March 31, 1911
John Rennie	17 Hancock st	20	" Storeroom	360	"	Dec. 1, 1911	Dec. 1, 1911
Charles M. Bjorck	68 Concord st	12	" Back Gate	360	"	March 3, 1911	Jan. 31, 1911
James Hayes	2 Lenox ct	18	" Gate (temporary)	300	"	April 2, 1912	April 25, 1911
Edward J. Murphy	Hospital	12	" Gate Lodge	300	"	Dec. 19, 1911	Dec. 19, 1911
James Twomey	24 St. Rose st	23	" Fruit	300	"	Nov. 3, 1911	Sept. 22, 1911
William Flaherty	41 E. Springfield st	12	House Porter	300	"	April 22, 1912	April 22, 1912
Seraphim Gregory	139 Kneeland st	7	"	300	"	" 19, 1912	" 17, 1912
Joe Kraifski	3 Wadleigh pl	15	"	300	"	Feb. 10, 1912	Feb. 10, 1912
Daniel Mahoney	90 George st	17	"	300	"	" 6, 1912	" 6, 1912
Peter J. Smith	3 Sayward pl	15	"	300	"	March 23, 1912	March 23, 1912
Nicholas G. Spaundes	39 Revere st	11	"	300	"	Feb. 29, 1912	Feb. 29, 1912
Grace M. Lane	Somerville		Head Bookkeeper	884	"	Jan. 15, 1904	July 9, 1900
Inez E. Trafton	34 Torrey st	24	Secretary	936	"	Feb. 8, 1901	Aug. 19, 1889
Ella L. Green	632 Saratoga st	1	Head Clerk	728	"	Aug. 23, 1907	" 8, 1900

Hospital Department.—Continued.

Name.	Residence.	Ward.	Designation.	Compensation.	Date of Election or Appointment.	Date When First Entered Employ of City or County.
			Main Hospital.—Continued.			
Katherine A. McNulty	69 Athol st	25	Typewriter	$780 yr	June 20, 1900	April 9, 1900
Leonie M. Corcoran	22 Fisher ave	19	Pathological Stenographer	624 "	March 25, 1907	March 25, 1907
F. Sibly Rowe	41 Mt. Vernon st	8	Microtomist	416 "	July 8, 1910	July 8, 1910
Agnes G. Wright	6 Mascoma st	20	Copyist (L. A.)	780 "	Aug. 11, 1897	Aug. 11, 1897
Mary A. Lane	30 Copeland st	21	"	624 "	March 4, 1895	March 4, 1895
Helena A. Power	12 Eldora st	19	"	624 "	Feb. 21, 1903	Feb. 21, 1903
Joanna E. Sweeney	34 Delle ave	19	"	572 "	" 9, 1903	" 9, 1903
Helen G. Carolan	371 Columbia rd	20	"	520 "	May 1, 1908	Nov. 4, 1907
Elizabeth M. Gwinell	104 Mt. Pleasant ave	17	"	520 "	Sept. 13, 1910	Sept. 13, 1910
Lillian G. Hayes	477 Meridian st	1	"	520 "	March 10, 1910	Oct. 12, 1909
Marion J. Mahoney	21 Bailey st	24	"	520 "	Nov. 25, 1910	Aug. 4, 1910
Margaret E. Quinn	191 Highland st	19	"	520 "	" 27, 1907	Nov. 27, 1907
J. Elizabeth Cambridge	Everett		Telephone Operator	520 "	June 13, 1908	June 13, 1908
Katherine E. Power	81 Elm st	3	"	520 "	April 23, 1907	April 23, 1907
Georgia A. Biddle	668 Massachusetts ave	12	"	364 "	March 14, 1912	March 14, 1912
Francis McKinnon	52 Mather st	20	"	364 "	Dec. 20, 1910	Dec. 20, 1910
Burdin E. Benson	40 Rutland sq	12	Photographer	1,300 "	Oct. 29, 1911	July 2, 1909
Trueman Spencer	604 Tremont st	9	Photographer's Assistant	780 "	Nov. 21, 1911	Nov. 21, 1911
Florence N. Levensaler	839 Boylston st	10	X-Ray Attendant	780 "	Dec. 29, 1911	Oct. 2, 1888
Thomas Sims	3 Dahlgren st	20	Chef	1,300 "	Aug. 23, 1907	" 3, 1882
William McPherson	Hospital	12	Assistant Cook	720 "	June 10, 1902	May 2, 1891
George Gamble	"	12	Cook's Assistant	420 "	Aug. 16, 1911	Feb. 25, 1911
Thomas D. Sargent	"	12	"	420 "	July 2, 1909	March 15, 1908
Peter Shilling	"	12	"	420 "	March 24, 1911	Aug. 25, 1908
Samuel J. Wilkinson	"	12	"	420 "	July 2, 1909	May 22, 1907
Richard G. Candlish	"	12	Kitchenman	360 "	April 2, 1912	" 9, 1910
John Duncan	"	12	"	360 "	Aug. 1, 1911	Feb. 21, 1911
Gabryel Gerkiewich	"	12	"	360 "	Feb. 19, 1912	Aug. 7, 1911
Nora Teegan	"	12	Cook, Vose House	520 "	March 21, 1910	Dec. 17, 1909
Stela Yenkowska	"	12	Cook's Assistant	216 "	Jan. 29, 1912	July 17, 1911
Julia Regan	"	12	Vegetable Cook	204 "	Sept. 2, 1910	Feb. 26, 1909
Catherine Dillon	"	12	Diet Cook	192 "	April 26, 1912	Jan. 16, 1912
Julia Keegan	"	12	Kitchenwoman	204 "	June 13, 1910	April 15, 1908
Mary Gannon	"	12	"	180 "	May 30, 1911	May 30, 1911
James S. Gill	11 Marble st	18	Baker	960 "	Jan. 16, 1889	Jan. 16, 1889
James C. Young	373 Athens st	13	Baker's Assistant	420 "	April 12, 1907	April 12, 1907
William Walke	Hospital	12	"	360 "	March 28, 1912	March 28, 1912
Katherine Harrington	"	12	"	192 "	April 24, 1912	Aug. 22, 1906
Bronislaw Boguswicz	"	12	Sculleryman	300 "	Feb. 19, 1912	Feb. 19, 1912
Joseph Ozingelewski	21 B st	13	" (temporary)	1.00 day	April 30, 1912	April 30, 1912
Claudious Gale	202 Northampton st	12	Kitchen Cleaner	312 yr	Sept. 20, 1910	June 1, 1909

John L. MacVicar	5 Durham st	10	Engineer	2,100	"	May 18, 1908	May	18, 1908
Isaac C. Nelson	30 Mellen st	24	Assistant Engineer	1,300	"	Aug. 13, 1907	Aug.	13, 1907
Ernest F. Cochrane	19 Bodwell st	20	"	1,092	"	Dec. 28, 1906	Dec.	28, 1906
John Deery	15 Hemlock st	23	"	1,092	"	Nov. 18, 1911	Nov.	18, 1911
Thomas J. McNally	97 Norfolk st	24	"	1,092	"	Oct. 29, 1907	Oct.	29, 1907
Benjamin Sandiford	476 Massachusetts ave	12	"	1,092	"	Dec. 15, 1906	Dec.	15, 1906
Arthur Swanson	476 Massachusetts ave	12	"	1,092	"	April 15, 1907	Feb.	8, 1907
William T. Slater	41 E. Springfield st	12	Assistant Electrical Engineer	1,092	"	Aug. 26, 1905	Aug.	26, 1905
William E. Thompson	56 Ceylon st	20	Laundry Engineer	936	"	Sept. 4, 1903	Oct.	17, 1890
John McHale	57 Circuit st	21	Head Fireman	1,014	"	Dec. 12, 1902	April	9, 1895
David Bransfield	9 Jenkins st	21	Fireman	1,014	"	Oct. 26, 1907	Oct.	26, 1907
Edmond Darcy	2495 Washington st	18	"	1,014	"	Feb. 5, 1908	Jan.	25, 1900
John J. Devine	1597 Washington st	12	"	1,014	"	March 15, 1901	Aug.	8, 1899
Michael Kelley	20 Langdon st	17	"	1,014	"	April 13, 1902	April	13, 1902
Norman McPherson	66 Weld Hill st	23	"	1,014	"	Oct. 20, 1911	Oct.	20, 1911
John Norton	10 Dromey st	16	"	1,014	"	Jan. 21, 1907	Nov.	3, 1905
Hugh O'Donnell	55 Walker st	4	"	1,014	"	Dec. 7, 1907	Dec.	7, 1907
John Welch	74 Zeigler st	17	"	1,014	"	Feb. 2, 1906	Feb.	2, 1906
Patrick A. Curran	112 Heath st	19	"	780	"	April 10, 1907	Jan.	5, 1903
Frank P. McGee	196 Norfolk ave	17	Laborer	624	"	Nov. 8, 1911	Oct.	1, 1908
Vincenzo Pepe	367 Chelsea st	1	"	624	"	April 17, 1911	Jan.	30, 1911
George E. Coburn	613 Massachusetts ave	12	"	520	"	May 21, 1906	May	21, 1906
John Coote	9 Pike st	17	" (temporary)	.20	hr	April 10, 1912	April	20, 1911
Richard Jennings	996 Harrison ave	17	" "	.20	"	March 18, 1912	March	18, 1912
William Wilkinson	15 Thorndike st	17	" "	.20	"	" 30, 1912	April	20, 1911
Joseph F. Howard	Hospital	12	Steamfitter's Helper	180	yr	" 25, 1912	March	25, 1912
Charles Skory	15 Gibson st	24	Electrician	936	"	Oct. 5, 1904	Sept.	17, 1902
George Roche	Hospital	12	Electrician's Helper	240	"	Nov. 20, 1911	Nov.	25, 1907
Christopher Mullen	"	12	Plumber's Helper	180	"	May 13, 1908	May	13, 1908
William J. Robbins	24 Cottage ter	17	Jobber	936	"	Dec. 19, 1902	Feb.	20, 1894
Daniel M. Hurley	54 E. Springfield st	12	"	728	"	April 8, 1911	Dec.	9, 1899
Michael H. Brown	42 Worcester sq	12	"	360	"	" 8, 1907	April	8, 1907
Harvey M. Geddes	Hospital	12	"	360	"	Feb. 10, 1911	Nov.	22, 1910
Harry Halliburton	105 W. Springfield st	12	"	360	"	June 15, 1911	June	15, 1911
John J. Ward	41 Shirley st	17	"	360	"	" 26, 1911	"	26, 1911
Charles A. Woodworth	78 Montgomery st	12	Carpenter (temporary)	3.50	day	April 23, 1912	Jan.	25, 1912
George E. Alexander	51 Bloomfield st	20	"	3.00	"	Nov. 12, 1883	Nov.	12, 1883
William A. Woodworth	65 Chandler st	10	"	2.75	"	" 9, 1908	July	12, 1906
William J. Bean	129A Centre st	24	Painter	3.00	"	March 7, 1894	May	14, 1892
William C. Cunningham	102 Pembroke st	12	"	2.75	"	Sept. 8, 1908	"	8, 1899
Thomas Newsham	115 Western ave	25	"	2.75	"	March 15, 1892	July	23, 1887
William G. Whitney	43 Rockland st	21	"	2.75	"	Sept. 11, 1908	March	31, 1905
James Meehan	45 E. Springfield st	12	Storekeeper	420	yr	Oct. 3, 1910	July	26, 1895
William Robb	121 Evans st	24	Gardener	900	"	March 1, 1895	March	1, 1895
John Sobich	11 Dexter st	15	Floor Polisher	1.00	day	June 8, 1911	Feb.	9, 1911
Franc Szerlszic	5 Ellery st	15	"	1.00	"	March 31, 1911	March	14, 1911
Alexander O'Brien	Hospital	12	Ambulance Foreman	900	yr	Aug. 29, 1907	"	1, 1893
John J. Burns	"	12	Ambulance Driver	540	"	Oct. 23, 1911	Oct.	23, 1911
Martin Craven	"	12	"	540	"	Feb. 14, 1903	Feb.	14, 1903
Eugene S. Cronin	"	12	"	540	"	July 12, 1907	July	27, 1904
Patrick T. Mahoney	"	12	"	540	"	May 29, 1907	May	29, 1907
Thomas J. McDermott	"	12	"	540	"	July 24, 1911	July	24, 1911

Hospital Department.—Continued.

Name.	Residence.	Ward.	Designation.	Compensation.	Date of Election or Appointment.	Date When First Entered Employ of City or County.
			Main Hospital.—Concluded.			
William Murray	Hospital	12	Ambulance Driver	$540 yr	March 31, 1908	June 25, 1907
Arthur Camrell	30 Kendall st	18	Elevator Boy	364 "	" 18, 1912	March 18, 1912
Walter J. Camrell	30 Kendall st	18	"	364 "	Oct. 19, 1906	Oct. 19, 1906
Christopher C. Davenport	8 McLellan st	17	"	364 "	May 13, 1904	April 20, 1904
Samuel E. Douglas	245 W. Canton st	10	"	364 "	" 24, 1911	May 24, 1911
Horace T. Mann	611 Shawmut ave	18	"	364 "	April 30, 1912	April 30, 1912
William Mead	54 Dover st	9	"	364 "	Nov. 16, 1911	Nov. 16, 1911
Manuel Montiero	48 Melrose st	10	"	364 "	Feb. 28, 1912	Aug. 12, 1910
Daniel Smith	93 Camden st	12	"	364 "	May 31, 1907	May 21, 1907
John Kavalsky	265 Athens st	13	Housecleaner	1.00 day	Aug. 8, 1911	Aug. 8, 1911
Mieczystaw Mikuta	59 Preble st	16	"	1.00 "	Feb. 28, 1912	Nov. 4, 1910
John Pustaske	9 Woodward st	15	"	1.00 "	" 12, 1912	Feb. 12, 1912
Sleman Sajan	102 Hudson st	7	"	1.00 "	April 12, 1912	April 12, 1912
Thomas Smolichor	59 Preble st	16	"	1.00 "	" 11, 1912	" 11, 1912
Bernard Turynowicz	3 Wadleigh pl	15	"	1.00 "	" 16, 1912	" 16, 1912
Charles Trocki	3 Wadleigh pl	15	"	1.00 "	March 21, 1912	March 21, 1912
Yusif Wisnieroski	11 Carpenter st	16	"	1.00 "	May 2, 1910	May 2, 1910
			South Department.			
Edwin H. Place, M. D.	South Department	12	Physician in Chief	$2,500 yr	May 7, 1909	Nov. 1, 1904
Martin J. English, M. D.	"	12	Assistant Physician	1,300 "	Oct. 16, 1909	" 8, 1907
Edward F. Brennan, M. D.	"	12	"	1,200 "	June 4, 1910	" 5, 1908
Paul W. Emerson, M. D.	"	12	House Officer	None	March 4, 1912	July 3, 1911
Henry S. Forbes, M. D.	"	12	"	"	" 4, 1912	" 3, 1911
Joseph I. Grover, M. D.	"	12	"	"	" 4, 1912	" 3, 1911
Donald V. Baker	"	12	Clinical Clerk	"	Sept. 16, 1911	March 2, 1911
Joseph A. Donovan	"	12	"	"	June 26, 1911	June 26, 1911
Alfred E. Myers	"	12	"	"	" 16, 1911	" 16, 1911
Isidor Perlstein	"	12	"	"	July 18, 1911	July 18, 1911
Wilson G. Smillie	"	12	"	"	March 1, 1912	March 1, 1912
George W. Tully	"	12	"	"	" 4, 1912	" 4, 1912
John A. Wentworth	"	12	"	"	Oct. 13, 1911	Oct. 13, 1911
Ursula C. Noyes	"	12	Matron	$800 yr	Nov. 1, 1910	Dec. 5, 1900
Annie L. Ray	"	12	Acting Night Supervisor of Nurses	540 "	Jan. 1, 1912	May 1, 1888
Lucy Adams	"	12	Head Nurse	420 "	Feb. 3, 1912	Sept. 2, 1907
Alice L. Eastman	"	12	"	420 "	Nov. 1, 1911	Dec. 2, 1907
Julia E. F. Gertz	"	12	"	420 "	March 25, 1912	March 1, 1909
Annie M. Carroll	"	12	Post Graduate Nurse	150 "	" 4, 1912	Dec. 5, 1911
Katherine W. Mackenzie	"	12	" "	150 "	Feb. 24, 1912	Nov. 7, 1911
Mary Williams	"	12	" "	150 "	" 4, 1912	Feb. 4, 1912

Mary C. Conroy	"	12	Nurse	150	"	"	8, 1912	Nov. 7, 1911
Elizabeth M. Holden	"	12	"	150	"	"	1, 1912	Sept. 1, 1908
Margaret B. Angus	"	12	"	100	"	April	2, 1912	Jan. 2, 1912
Lillian T. Cole	"	12	"	100	"	"	2, 1912	" 2, 1912
Anna W. Cullen	"	12	"	100	"	Sept.	14, 1911	" 2, 1911
Effie S. MacLeod	"	12	"	100	"	April	2, 1912	" 2, 1912
Mildred M. Adamson	"	12	"	50	"	March	6, 1912	Oct. 2, 1911
Esther M. Coffin	"	12	"	50	"	Oct.	12, 1911	April 3, 1911
Margaret Crotty	"	12	"	50	"	Feb.	1, 1912	July 4, 1911
Alice E. Deehan	"	12	"	50	"	Jan.	2, 1912	" 4, 1911
Teresa A. Flanagan	"	12	"	50	"	Nov.	2, 1911	Jan. 2, 1911
Gertrude A. Granfield	"	12	"	50	"	April	10, 1912	Oct. 2, 1911
Sarah L. Hayes	"	12	"	50	"	Jan.	12, 1912	July 4, 1911
Ida S. Jelly	"	12	"	50	"	Feb.	1, 1912	" 4, 1911
Mary Kennedy	"	12	"	50	"	Jan.	2, 1912	" 4, 1911
Minnie Letteney	"	12	"	50	"	March	24, 1912	Oct. 2, 1911
Mary C. Norton	"	12	"	50	"	April	10, 1912	Dec. 4, 1911
Grace T. Phillips	"	12	"	50	"	Jan.	12, 1912	July 4, 1911
Mary F. Rourke	"	12	"	50	"	Oct.	15, 1911	April 3, 1911
Helen F. Stickney	"	12	"	50	"	Sept.	16, 1911	" 3, 1911
Elizabeth H. Wickham	"	12	"	50	"	March	1, 1912	July 4, 1911
Kathryn F. Walsh	"	12	"	50	"	Jan.	12, 1912	" 4, 1911
Agnes C. Wilson	"	12	"	50	"	March	29, 1912	Oct. 2, 1911
Theresa Donovan	"	12	Ward Attendant	260	"	Feb.	6, 1911	Feb. 18, 1910
Henrietta Gunderson	"	12	"	260	"	Sept.	15, 1911	Aug. 25, 1906
Delia Hannon	"	12	"	260	"	March	3, 1911	May 11, 1909
Marie Hanson	"	12	"	260	"	April	26, 1912	Jan. 14, 1908
Dorothy Hendrickson	"	12	"	260	"	May	17, 1911	" 14, 1907
Azora Johansen	"	12	"	260	"	March	19, 1911	Dec. 10, 1910
Ingrid Johansen	"	12	"	260	"	Dec.	6, 1910	May 6, 1910
Katherine Keane	"	12	"	260	"	April	6, 1912	Aug. 15, 1911
Helen Kelley	"	12	"	260	"	Feb.	19, 1912	May 1, 1910
Mary Murphy	"	12	"	260	"	Sept.	15, 1911	Sept. 15, 1911
Mary O'Sullivan	"	12	"	260	"	Aug.	11, 1911	Aug. 11, 1911
Esther Sampson	"	12	"	260	"	Sept.	24, 1911	Nov. 2, 1909
Katie Clarke	"	12	Wardmaid	180	"	Oct.	3, 1911	May 25, 1911
Margaret Dooling	"	12	"	180	"	March	14, 1912	Aug. 27, 1903
Agnes Kenney	"	12	"	180	"	June	5, 1911	June 5, 1911
Nellie M. Kenney	"	12	"	180	"	July	27, 1911	July 8, 1911
Annie Keenan	"	12	"	180	"	April	10, 1912	April 22, 1909
Sophie Lavasky	"	12	"	180	"	Aug.	15, 1911	June 28, 1911
Nellie Jekstin	"	12	Ward Helper	168	"	Oct.	14, 1911	Oct. 14, 1911
Carolyn E. Gray	"	12	Clerk	700	"	Aug.	19, 1895	Aug. 19, 1895
Anna L. Power	12 Eldora st	19	Supply Copyist	520	"	April	3, 1912	March 18, 1911
Katherine M. Cullinen	South Department	12	Apothecary	600	"	June	14, 1911	June 14, 1911
Walter H. Daniell	"	12	Apothecary's Assistant	240	"	Sept.	7, 1909	Sept. 7, 1909
Mary L. Medding	Malden		Telephone Operator	468	"	Feb.	15, 1905	March 23, 1903
John J. Connorton	8 Dromey ave	16	Ambulance Driver and Chauffeur	650	"	Sept.	23, 1910	June 3, 1903
John Anderson	754 Albany st	12	Ambulance Driver	540	"	"	21, 1910	" 5, 1902
John Baker	62 George st	17	"	540	"	Oct.	30, 1911	Oct. 30, 1911
Charles F. Field	4 Kittredge ter	23	Carpenter	2.75 day		Sept.	6, 1896	April 26, 1895
Alexander Ramsay	293 Bennington st	1	Night Watchman	420	yr	July	19, 1895	Feb. 10, 1895
John Wallace	80 Sterling st	18	Jobber	420	"	Sept.	29, 1909	April 7, 1905
Fred C. Way	South Department	12	Ward Supervisor	540	"	March	11, 1911	" 2, 1900

Hospital Department.—Continued.

Name.	Residence.	Ward.	Designation.	Compensation.	Date of Election or Appointment.	Date When First Entered Employ of City or County.
			South Department.—Concluded.			
Fred H. Dow	South Department	12	Orderly	$420 yr	Oct. 30, 1911	Aug. 13, 1903
Delphin Marchand	"	12	"	420 "	March 26, 1907	March 26, 1907
Edward P. Stanton	"	12	"	420 "	Sept. 20, 1911	May 27, 1910
Thomas F. Higgins	"	12	"	360 "	July 19, 1911	July 19, 1911
Malcolm Blue	"	12	"	300 "	April 16, 1912	March 4, 1908
Roy M. Ross	"	12	"	300 "	" 30, 1912	July 6, 1910
William H. Varney	"	12	Day Lodge Orderly	480 "	Oct. 20, 1899	Oct. 12, 1896
Joseph P. Flynn	"	12	Night Lodge Orderly	360 "	April 27, 1906	Dec. 14, 1905
Clifton E. Goddard	"	12	Center Orderly	240 "	" 30, 1912	April 30, 1912
Michael Flynn	"	12	"	270 "	July 1, 1911	Oct. 24, 1909
John F. McKenna	"	12	"	240 "	April 23, 1912	April 23, 1912
Michael Barron	"	12	Porter	240 "	" 29, 1911	" 29, 1911
Joseph A. Bilodeau	"	12	"	240 "	" 24, 1912	Oct. 16, 1910
Charles Smolenski	"	12	Window Porter	240 "	March 26, 1912	July 5, 1911
Joseph Zuskiswiss	"	12	"	240 "	Jan. 2, 1912	Aug. 15, 1911
Thomas M. King	460 Shawmut ave	12	Temporary Jobber	300 "	April 22, 1912	April 6, 1912
Christian A. Thompson	South Department	12	Housekeeper	360 "	Sept. 17, 1899	July 24, 1895
Minnie C. Dunton	"	12	Seamstress	360 "	" 21, 1899	May 29, 1896
Cora McClellan	45 E. Lenox st	17	Waitress	288 "	April 13, 1911	" 7, 1910
Nellie Doddy	South Department	12	"	192 "	Dec. 8, 1911	March 31, 1911
Anna Dombrosky	"	12	"	180 "	Nov. 2, 1911	Nov. 2, 1911
Helena Hennessey	"	12	"	180 "	April 6, 1912	April 6, 1912
Anna Doherty	"	12	Chambermaid	192 "	Nov. 12, 1911	Nov. 12, 1911
Margaret Fitzgerald	"	12	"	192 "	April 15, 1911	June 13, 1910
Bessie Houliston	"	12	"	192 "	Nov. 21, 1911	Oct. 12, 1911
Lillie Martens	"	12	"	192 "	" 28, 1911	Nov. 22, 1910
Margaret McGinty	"	12	"	192 "	May 18, 1901	" 5, 1895
Ellen Doherty	164 Gerard st	17	Scrubber	288 "	June 6, 1911	Jan. 11, 1899
Hannah Clubb	1 Yeoman st	17	"	288 "	Jan. 12, 1911	" 12, 1911
Mary Riley	909 Harrison ave	17	"	288 "	May 30, 1911	Sept. 24, 1904
Annie Roy	1 Yeoman st	17	"	288 "	July 2, 1910	July 2, 1910
Annie Earley	South Department	12	"	192 "	Dec. 8, 1911	April 11, 1898
Catherine McMenamy	"	12	"	192 "	July 23, 1911	Oct. 8, 1908
Mary O'Donnell	"	12	"	192 "	Nov. 9, 1911	Nov. 9, 1911
Hannah O'Mara	"	12	"	192 "	May 4, 1909	May 4, 1909
Nellie Forbes	42 Thorndike st	17	Cleaner	260 "	March 3, 1909	March 3, 1909
Bridget McLaughlin	South Department	12	"	180 "	Nov. 2, 1911	Nov. 2, 1911
John Wyrzikoski	14 Woodward st	15	Housecleaner	1.00 day	March 26, 1912	March 26, 1912
John H. Ingham	South Department	12	"	240 yr	Jan. 20, 1912	Nov. 1, 1911
Margaret Sinclair	"	12	Head Laundress	540 "	July 27, 1898	July 27, 1898
William J. Turner	"	12	Laundryman	300 "	Aug. 12, 1911	March 8, 1911

John Daly	"	12	"	600 "	July 17, 1905	Aug. 7, 1888
Margaret Earnshaw	"	12	Laundress	264 "	" 21, 1909	July 21, 1909
Annie Mooney	"	12	"	264 "	Oct. 11, 1901	March 9, 1898
Kate Griffin	"	12	"	240 "	July 10, 1911	July 10, 1911
Annie Kavanaugh	"	12	"	240 "	June 28, 1911	June 28, 1911
Maud K. Morgan	"	12	"	240 "	July 25, 1911	July 25, 1911
Annie Ramsay	"	12	"	240 "	June 17, 1909	June 17, 1909
Mary Rattray	"	12	"	240 "	Oct. 14, 1904	July 22, 1904
Jane Robertson	"	12	"	240 "	Aug. 7, 1911	May 18, 1911
Julia Sullivan	"	12	"	240 "	March 5, 1906	Sept. 20, 1905
Elizabeth Toker	"	12	"	240 "	July 31, 1911	April 16, 1911
Mary Watt	"	12	"	240 "	Oct. 26, 1911	June 24, 1904
Annie Fitzgerald	"	12	"	216 "	" 30, 1911	Aug. 7, 1911
Amalie Torjusen	"	12	"	216 "	" 30, 1911	Nov. 13, 1902
Roy E. Smith	16 Huckins st,	17	Head Cook	720 "	May 24, 1907	" 11, 1902
Andrew Murray	South Department	12	Baker	660 "	Sept. 24, 1897	May 17, 1897
Walter Patterson	38 Cedar st	21	Cook's Assistant	480 "	Aug. 3, 1906	" 15, 1900
George W. Ingham	910 Harrison ave.	12	Kitchenman	240 "	" 17, 1911	Aug. 17, 1911
Lizzie Hardy	South Department	12	Diet Cook	216 "	June 8, 1909	Dec. 2, 1908
Celia Bonner	"	12	Kitchenwoman	192 "	Feb. 20, 1911	April 25, 1910
Elizabeth Robertson	"	12	"	180 "	Jan. 3, 1912	Feb. 11, 1910
Elizabeth Shultz	"	12	Baker's Assistant	180 "	May 30, 1911	May 12, 1910

Haymarket Square Relief Station.

Loring B. Packard, M. D.	Relief Station	6	Resident Surgeon	$2,000 yr	July 18, 1905	July 6, 1903
William J. Brickley, M. D.	"	6	"	1,500 "	Aug. 3, 1910	Nov. 1, 1906
Franklin B. McCarthy	"	6	House Officer	None	March 4, 1912	June 1, 1909
Robert C. Cochrane	"	6	"	"	" 4, 1912	April 1, 1910
Somers Fraser	"	6	"	"	" 6, 1912	June 1, 1908
Henry Lyman	Ponkapoag, Mass.		Dresser	"	April 1, 1912	Feb. 1, 1911
Joseph A. St. Angelo	Providence, R. I.		"	"	" 1, 1912	Feb. 1, 1908
Hugh C. Boyle	66 Rutland st	12	"	"	" 1, 1912	April 1, 1912
Rose F. Moran	Relief Station	6	Matron	$720 yr	Oct. 25, 1911	Feb. 14, 1904
Agatha P. McKenna	"	6	Head Nurse	480 "	Sept. 25, 1911	April 2, 1906
Nellie De LaRue	"	6	Nurse	120 "	April 16, 1912	" 16, 1912
Catherine Hennessey	"	6	"	150 "	Feb. 20, 1912	March 1, 1909
Adelaide M. Hudson	"	6	"	100 "	April 24, 1912	July 5, 1910
Daniel J. Sullivan	"	6	Supervisor	720 "	May 9, 1911	Dec. 31, 1903
John T. Wheeler	"	6	Desk Orderly	516 "	June 17, 1906	Oct. 12, 1905
George McDonald	"	6	"	420 "	Sept. 27, 1907	June 6, 1905
Leonard Pierson	"	6	"	300 "	June 27, 1910	May 12, 1910
Leo J. Burgoyne	"	6	Orderly	420 "	July 1, 1911	Dec. 13, 1909
John Coveney	"	6	"	420 "	April 14, 1911	March 18, 1910
Walter P. Boyce	"	6	"	360 "	July 4, 1911	June 24, 1911
Ovila L. LeBlanc	"	6	"	360 "	Aug. 17, 1911	July 27, 1911
Timothy M. Doyle	"	6	"	300 "	March 19, 1912	Nov. 19, 1911
Thomas Clark	"	6	Ambulance Foreman	600 "	July 7, 1904	July 14, 1898
Patrick Connors	"	6	Ambulance Driver	720 "	Sept. 24, 1902	May 29, 1902
Thomas Ferris	"	6	"	540 "	Aug. 16, 1911	" 26, 1906
Annie McLaughlin	"	6	Chambermaid	180 "	Jan. 11, 1912	Dec. 27, 1911
Mary Camm	"	6	"	180 "	April 22, 1912	April 22, 1912
Margaret Bartlett	7 Corey st.	3	Ward Helper	260 "	" 17, 1908	" 17, 1908
Mary Brennan	Relief Station	6	Wardmaid	180 "	May 3, 1904	Jan. 11, 1902

Hospital Department.—Concluded.

Name.	Residence.	Ward.	Designation.	Compensation.	Date of Election or Appointment.	Date When First Entered Employ of City or County.
			Haymarket Square Relief Station.—Concluded.			
Mary Ford	Relief Station	6	Cook	$360 yr	May 24, 1910	May 24, 1910
Iris Sundberg	"	6	Waitress	180 "	Aug. 23, 1910	Aug. 23, 1910
Norah O'Leary	"	6	Kitchenwoman	180 "	Nov. 5, 1909	April 17, 1909
Clara Munson	1 Noanet st	7	Scrubber	260 "	March 20, 1912	March 20, 1912
Margaret Sharkey	38 Cook st	4	"	192 "	Jan. 4, 1903	Jan. 4, 1903
John Monaghan	Boston City Hospital	12	Laundryman	420 "	May 1, 1908	March 7, 1894
Mollie Bevan	"	12	Laundress	264 "	July 2, 1911	Sept. 11, 1905
Mary Stefanitz	"	12	"	240 "	June 16, 1911	May 18, 1909
John Lavine	314 Main st	4	Porter and Tending Furnace	832 "	March 22, 1912	Oct. 21, 1910
Edward G. Reed	Medford		" "	832 "	May 14, 1908	May 14, 1908
Chester Blaylark	47 Warwick st	18	House Boy	364 "	Oct. 27, 1911	Oct. 27, 1911
Thomas Wardell	156 Lamartine st	22	Elevator Boy	364 "	March 4, 1912	May 3, 1911
Frank Connolly	93 Broadway	14	Window Boy	300 "	April 20, 1912	April 20, 1912
			Convalescent Home.			
Elizabeth C. Fairbank	Convalescent Home	24	Matron	$720 yr	June 22, 1900	Nov. 9, 1889
Cora N. W. Fuller	"	24	Head Nurse	480 "	April 8, 1910	April 4, 1894
Margaret Morrison	"	24	Cook	420 "	Sept. 17, 1909	Oct. 8, 1899
Annie Riley	"	24	Laundress	260 "	March 5, 1909	March 5, 1909
Lizzie Buchter	"	24	Chambermaid	208 "	April 12, 1903	July 3, 1899
Juliette Heyl	"	24	"	208 "	May 15, 1909	May 15, 1909
Violet Arnold	"	24	Housemaid	156 "	Oct. 4, 1911	Oct. 4, 1911
James C. Thompson	"	24	Farmer	480 "	June 11, 1909	June 11, 1909
Abbie James	188 Northampton st	12	Scrubber	.15 hr	Sept. 9, 1909	Sept. 9, 1909
			East Boston Relief Station.			
Dunlap P. Penhallow, M. D.	East Boston Relief Station	2	Resident Surgeon	$1,300 yr	Aug. 3, 1910	July 1, 1907
Francis T. Jantzen, M. D.	" "	2	Assistant Resident Surgeon	1,000 "	April 24, 1911	" 5, 1909
Emma G. Cunningham	" "	2	Matron	600 "	Feb. 11, 1912	April 26, 1905
Mary W. Norton	" "	2	Nurse	100 "	April 2, 1912	Oct. 4, 1909
Jennie M. O'Connell	" "	2	"	100 "	March 18, 1912	" 3, 1910
E. Blanche Bain	" "	2	"	100 "	April 24, 1912	" 3, 1910
Alice H. Bigelow	" "	2	"	100 "	" 25, 1912	April 4, 1910
George E. Chapman	" "	2	Supervisor	480 "	May 9, 1911	Oct. 17, 1905
Frank A. Burdick	" "	2	Orderly	420 "	Oct. 13, 1908	Jan. 18, 1907
Frank L. Milan	" "	2	"	420 "	July 22, 1911	April 9, 1911
John H. Gallagher	" "	2	"	360 "	" 28, 1911	June 7, 1911
David A. Slavit	" "	2	"	360 "	Oct. 11, 1911	Aug. 20, 1911
Mary A. Ahern	214 Havre st	2	Scrubber	364 "	Sept. 28, 1908	Sept. 28, 1908

Mary Leary	144 London st	2	"	364 "	May	6, 1909	May	6, 1909
Josephine Buttner	Boston City Hospital	12	Laundress	264 "	Aug.	18, 1911	June	2, 1910
Anna McKenna	" "	12	"	264 "	Nov.	29, 1909	July	4, 1890
Margaret McLaughlin	" "	12	"	264 "	June	16, 1911	June	14, 191
Delia McManus	120 London st	2	Cook	468 "	Oct.	8, 1908	Oct.	8, 1908
Mary E. McGinn	142 London st	2	Kitchenwoman	364 "	Feb.	26, 1909	Feb.	26, 1909
Catherine McDonough	142 London st	2	Chambermaid	294.48 "	Oct.	12, 1908	Sept.	7, 1905
Michael Fitzgerald	155 Trenton st	1	Day Porter and Tending Furnace	832 "	"	16, 1908	Oct.	16, 1908
William Cooney	189 Blackstone st	6	Night Porter and Tending Furnace	832 "	"	29, 1909	Sept.	23, 1904
Patrick Joyce	48 Moulton st	3	Supply Porter and Tending Furnace	832 "	May	16, 1910	Oct.	29, 1909

Institutions Registration Department.

Charles F. Gaynor	59 Bernard st	20	Institutions Registrar	$3,000 yr	Nov.	28, 1911	Nov.	1891
Frederick W. A. Sachs	51 Round Hill st	22	Clerk	1,600 "	April	8, 1901	April	8, 1901
William P. Costello	5 Cross st	3	"	1,100 "	Jan.	16, 1906	Jan.	16, 1906
Dudley L. Philbrick	45 Amherst st	23	Visitor	1,500 "	March	8, 1893	April	12, 1880
Edward L. Ahern	38 Homes ave	20	"	1,300 "	Feb.	1, 1898	Feb.	1, 1898
Lucy M. Bosworth	6 Menlo st	25	Stenographer	850 "	Sept.	7, 1897	Sept.	7, 1897
Mary G. Hart	212 Lexington st	1	Typewriter	700 "	"	16, 1904	"	16, 1904
Mary J. Prescott	66 Revere st	11	Matron	850 "	May,	1887	March,	1882
Walter Barry	30 Nazing st	21	Carriage Driver	1,500 "	"	10, 1886	May	10, 1886
John H. Burke	157 Brown ave	23	Ambulance Driver	1,200 "	Nov.	10, 1895	Nov.	10, 1895
George J. Uriot	190 Harrison ave	7	"	1,000 "	Sept.	1, 1906	April	20, 1905

Law Department.

Joseph J. Corbett	14 Monument sq	3	Corporation Counsel	$9,000 yr	March	11, 1912	May	10, 1898
George A. Flynn	1288 Commonwealth ave	25	Assistant Corporation Counsel	4,000 "	July	15, 1904	July	15, 1904
Joseph P. Lyons	62 Arborway	23	" "	3,500 "	April	15, 1912	April	15, 1912
Karl Adams	352 Walnut ave	21	" "	3,300 "	March	1, 1908	March	1, 1908
Joseph A. Campbell	33 Athelwold st	20	" "	3,300 "	"	1, 1909	"	1, 1909
William P. Higgins	73 Farragut rd	14	" "	3,000 "	Aug.	1, 1910	Aug.	1, 1910
Edward T. McGettrick	19 Linwood st	19	" "	2,000 "	April	15, 1912	April	15, 1912
Richard M. Walsh	20 Nazing st	21	" "	2,500 "	Oct.	2, 1911	Oct.	2, 1911
Charles F. Day	483 Beacon st	11	Conveyancer	4,000 "	July	3, 1880	July	3, 1880
Roscoe P. Owen	65 Mt. Vernon st	11	"	4,000 "	"	4, 1881	"	4, 1881
Elizabeth M. Taylor	105 Pinckney st	11	"	2,200 "	"	1, 1900	"	1, 1900
Fisher Ames	6 Mt. Vernon pl	8	Secretary	2,200 "	May	16, 1866	May	16, 1866
Nina F. Bachelor	76 Quint ave	25	Stenographer	1,400 "	Oct.	22, 1906	Oct.	22, 1906
Daniel B. Carmody	16 Angell st	23	Messenger	820 "	April	1, 1894	April	1, 1894
Harry Connolly	68 E. Canton st	9	Telephone Boy	420 "	Sept.	7, 1909	Sept.	7, 1909
Arthur G. Fogarty	673 Parker st	19	"	360 "	Oct.	27, 1910	Oct.	27, 1910

Library Department.

Name.	Residence.	Ward.	Designation.	Compensation.	Date of Election or Appointment.	Date When First Entered Employ of City or County.
Josiah H. Benton	265 Newbury st	11	President	None	May 8, 1908	May 1, 1894
John A. Brett	4 Laurel st	21	Trustee	"	" 1, 1912	" 1, 1912
Samuel Carr	403 Commonwealth ave	11	"	"	" 1, 1908	" 1, 1908
William F. Kenney	1246 Commonwealth ave	25	"	"	Dec. 30, 1907	Dec. 30, 1907
Alexander Mann	233 Clarendon st	11	"	"	May 25, 1908	May 25, 1908
			Executive Department.			
Horace G. Wadlin	Reading		Librarian	$6,000 yr	Feb. 1, 1903	Feb. 1, 1903
Otto Fleischner*	8 Melton rd	25	Assistant Librarian	3,250 "	Jan. 12, 1900	Nov. 23, 1891
Della Jean Deery	Trinity ct	10	Assistant Grade B, Special and Clerk of Corporation	1,000 "	Nov. 9, 1900	Dec. 7, 1891
George V. Mooney	6 Minot st	24	Assistant Grade B, Special	1,000 "	Aug. 20, 1894	Sept. 26, 1889
Marion H. Shumway	32 Mather st	20	" B	16.00 wk	Oct. 9, 1906	May 1, 1895
William A. McGowan*	18 Smith st	19	" E	9.00 "	March 12, 1909	March 9, 1903
Timothy J. Mackin*	12 Longwood ave	19	" E	8.00 "	July 11, 1906	Jan. 12, 1903
William E. Clegg*	5 Bismarck st	22	" E	7.00 "	April 13, 1908	April 13, 1908
Adelaide A. Nichols	Hotel Kempton	11	Auditor	1,600 yr	Nov. 1, 1874	May, 1868
Mary A. C. Berran*	4 Glade ave	23	Auditor's First Assistant	17.50 wk	April 6, 1906	Aug. 12, 1902
Katharine M. Doyle	67 Beacon st	11	Auditor's Second Assistant	10.50 "	" 13, 1908	April 13, 1908
			Catalogue Department.			
Samuel A. Chevalier*	30 Empire st	25	Chief	$2,500 yr	Feb. 23, 1906	Jan. 3, 1894
Lindsay Swift*	388 Park st	23	Editor	35.00 wk	" 7, 1896	May 27, 1878
John Murdoch	38 Webster st	25	First Assistant	27.50 "	" 23, 1906	Nov. 16, 1896
William M. Arnolt	30 Empire st	25	Cataloguer	25.88 "	April 26, 1907	May 7, 1906
George L. Hinckley	136 Newbury st	11	"	22.50 "	May 4, 1903	" 4, 1903
Mary A. Tenney	Hotel Eliot	21	"	20.45 "	Jan. 25, 1897	Jan. 25, 1897
Lucien E. Taylor*	11 Haviland st	10	"	18.50 "	Oct. 9, 1903	Oct. 9, 1903
Edwin F. Rice	45 Concord sq	12	Curator Public Catalogue	18.50 "	Jan. 1892	Sept. 1, 1885
Thomas F. Brennan*	8 Ramsey st	16	Curator Official Catalogue	17.50 "	Feb. 1, 1901	July 3, 1890
Mary R. Bartlett	7 Concord sq	12	Cataloguer	15.00 "	July 1, 1897	" 1, 1897
Dora L. Cutler	29 Hartford st	16	"	15.00 "	Jan. 17, 1887	Jan. 17, 1887
Ida W. Gould	42 Ivy st	11	"	15.00 "	July 25, 1884	July 25, 1884
E. Carolyn Merrill	74½ Pinckney st	11	"	15.00 "	Oct. 8, 1906	Oct. 8, 1906
Frances N. A. Whitman	Newton		"	15.00 "	Feb. 1, 1905	Nov. 16, 1903
Elsie W. Coolidge	Watertown		"	14.00 "	Nov. 3, 1903	" 3, 1903
Anna E. Monahan	462 Washington st	25	"	12.00 "	Jan. 22, 1909	" 1905
M. Therese Campbell	47 Vine st	17	Assistant Cataloguer	12.00 "	July 20, 1903	June 2, 1902
Elizabeth Colton	48 Ivy st	11	"	12.00 "	Feb. 24, 1911	July 18, 1910
Michael McCarthy, Jr.*	22 Humphreys st	16	Assistant Grade C, Special	15.00 "	May 12, 1911	" 5, 1892
Lucius A. Blinn*	296 Dudley st	17	" E	7.00 "	July 1, 1907	" 1, 1907

Mary H. Rollins	74½ Pinckney st	11	Special Cataloguer	20.00	"	June	6, 1907	May	24, 1886
Annie L. Flavell	Marshfield		Substitute Cataloguer	13.00	"	Dec.	7, 1911	Dec.	7, 1911
Cora L. Rouillard	23 Pinckney st	11	Extra Assistant	11.00	"	March	24, 1910	March	24, 1910

Shelf Department.

William G. T. Roffe*	Needham		First Assistant	$24.93	wk	Jan.	1, 1897	Feb.	28, 1881
John F. Locke	3 Elmont st	20	Classifier	17.50	"	Dec.,	1894	Dec.,	1894
George H. Connor*	212 Chambers st	8	Assistant Grade C, Special	17.50	"	April	2, 1895	"	22, 1891
John H. Reardon*	15 Sunnyside st	22	" C	17.50	"	Dec.	15, 1896	Sept.	1, 1884
John Eberhardt	84 Walker st	23	" C	15.00	"	Sept.	17, 1894	"	17, 1894
Joseph W. Ward*	24 Church st	12	" C	15.00	"	June	8, 1900	April	16, 1891
John J. Horgan*	14 Emerald st	9	" C	13.00	"	May	12, 1911	Sept.	10, 1902
Katherine J. Gorham	118 W. Sixth st	13	" C	12.00	"	Sept.	1, 1904	Oct.	2, 1902
Anna G. Doonan*	12 Gay Head st	22	" E	10.00	"	"	1, 1904	Aug.	10, 1903
Alice A. Downing*	29 Phillips st	19	" E	10.00	"	Jan.	2, 1911	June	14, 1905
James L. Sullivan*	80 Williams st	18	" E	10.00	"	"	15, 1909	Jan.	10, 1902
Abraham Snyder*	29 Mayo st	9	" E	7.00	"	Oct.	2, 1908	Oct.	2, 1908
William H. McCarthy*	20 Shannon st	25	" E	5.50	"	June	12, 1911	July	5, 1910

Ordering Department.

Theodosia E. Macurdy	Watertown		Chief	$1,600	yr	June	1, 1893	June	24, 1889
Emily O. Frinsdorff	North Franklin		First Assistant	1,000	"	March	7, 1905	Dec.	31, 1894
Helen G. Cushing	Trinity Court	10	Second Assistant	17.50	wk	"	17, 1905	March	17, 1905
William C. Maiers, Jr*	21 Chestnut st	22	Assistant Grade B, Special	18.50	"	May	11, 1906	Sept.	13, 1897
Frances H. Goddard	74½ Pinckney st	11	" B	15.00	"	April	11, 1892	April	11, 1892
Margaret F. Collins	80 Devon st	20	" B	15.00	"	Oct.	26, 1903	Oct.	1, 1902
Nellie L. Cunniff	174 Forest Hills st	23	" B	15.00	"	March	23, 1903	Dec.	23, 1895
Frances R. Harris	36 Batavia st	10	" C	11.00	"	Dec.	1, 1911	Jan.	31, 1911
Lillian A. Tortorella	17 Oneida st	9	" E	10.00	"	Jan.	27, 1911	May	14, 1906
Harriet V. Mulloy	22 Halleck st	19	" E	6.25	"	Dec.	15, 1911	Oct.	4, 1909
William P. Griffin*	87 Smith st	19	" E	6.25	"	"	30, 1909	Dec.	30, 1909

Bates Hall (Catalogue and Reference).

Oscar A. Bierstadt	99 Chestnut st	11	Custodian	$3,000	yr	Feb.	1, 1899	Feb.	1, 1899
Agnes C. Doyle	175 Hemenway st	10	First Assistant	1,000	"	April	1, 1895	"	1, 1885
Walter G. Forsyth*	Hemenway Chambers	10	Second Assistant	17.50	wk	Jan.	1, 1905	March	1, 1902
Rudolph Yehle	55 Carver st	7	Assistant Grade E	5.50	"	"	6, 1911	Oct.	10, 1910

Bates Hall (Center Desk), Patent and Newspaper Departments.

Pierce E. Buckley*	509 Audubon rd	11	Custodian	$25.50	wk	Jan.	1, 1905	April	6, 1891
Michael J. Conroy*	293 Broadway	13	First Assistant, Bates Hall	17.50	"	Nov.	5, 1903	Jan.	25, 1897
Alphild Olson	99 Lauriat st	24	Assistant Bates Hall	10.50	"	Sept.	29, 1905	June	3, 1895
Bessie L. Doherty	7 Gay Head st	22	" "	9.00	"	Dec.	15, 1911	"	14, 1905
Fred Fitzgerald	65 Story st	15	" " Grade E	5.50	"	Nov.	24, 1911	Sept.	30, 1910
Frank J. Krigel*	25 Eaton st	8	" " " E	5.50	"	Aug.	17, 1910	Aug.	17, 1910
William J. Mulloney*	14 Montello st	23	First Assistant, Patent Room	14.50	"	Nov.	7, 1905	July	19, 1892

* Also in the Sunday and evening service, Central Library or Branches.

Library Department.—Continued.

Name.	Residence.	Ward.	Designation.	Compensation.	Date of Election or Appointment.	Date When First Entered Employ of City or County.
			Bates Hall (Center Desk), Patent and Newspaper Departments.—Concluded.			
Joseph A. Crowley*	24 Lark st	15	Assistant, Patent Room, Grade E.	$7.00 wk	March 20, 1911	Feb. 11, 1909
Patrick J. Burke*	300 N. Beacon st	25	" " " E.	6.25 "	Aug. 15, 1910	Oct. 11, 1909
Frederic Serex*	16 Woodside ave	22	First Assistant, News Room	15.00 "	Feb. 14, 1896	Nov. 8, 1895
William J. Ennis*	36 Chadwick st	17	Second " "	12.00 "	Oct. 6, 1902	Oct. 29, 1900
			Special Libraries.			
Frank H. Chase	7 Haviland st	10	Custodian	$24.00 wk	Oct. 2, 1911	Oct. 2, 1911
Walter Rowlands*	Needham		First Assistant	15.00 "	" 1, 1909	Dec. 1, 1901
Barbara Duncan	35 Gleason st	20	Assistant Music Room	15.00 "	Dec. 2, 1907	Oct. 13, 1905
Katharine L. Swift	388 Park st	23	Substitute Barton Room	11.00 "	Feb. 8, 1911	Feb. 8, 1911
Margaret L. Cassidy*	1395 Blue Hill ave	24	Assistant Grade C, Special	12.00 "	Nov. 5, 1895	March 25, 1895
Annie G. Murphy	36 Milwood st	23	" C, "	12.00 "	Sept. 29, 1905	Sept. 15, 1888
Clement T. Hayes*	96 Vernon st	18	" C	9.50 "	Oct. 28, 1910	Oct. 19, 1903
Walter T. Hanna	28 Burmah st	24	" E	7.00 "	March 20, 1910	Sept. 1, 1908
Joseph Fay	13 Whitney st	19	" E	6.25 "	Oct. 28, 1909	Oct. 28, 1909
James S. Kennedy*	49 Woodbine st	21	" E	5.50 "	Sept. 12, 1910	Sept. 12, 1910
James F. Ford	30 Shannon st	25	" E	4.75 "	July 5, 1911	July 5, 1911
Joseph A. Graham	37 Billerica st	8	" E	4.75 "	Sept. 5, 1911	Sept. 5, 1911
Edward F. Sullivan	111 H st	14	" E	4.75 "	Oct. 23, 1911	Oct. 23, 1911
			Statistical Department.			
Horace L. Wheeler*	42 Rutland sq	12	First Assistant in Charge	$1,000 yr	Sept. 26, 1911	July 23, 1900
Morris J. Rosenberg*	8 Lorraine st	20	Assistant Grade C	14.00 wk	Oct. 26, 1903	March 17, 1900
			Periodical Room.			
Francis J. Hannigan*	18 Greenbrier st	20	First Assistant in Charge	$15.00 wk	Oct. 1, 1909	July 1, 1898
William C. Wallace*	115 W. Third st	13	Second Assistant	10.50 "	" 1, 1909	" 3, 1905
Henry J. Fitzgerald	65 Story st	15	Assistant Grade E	5.50 "	March 20, 1911	" 5, 1910
			Registration Department.			
John J. Keenan	161 W. Springfield st	12	Chief	$25.50 wk	Aug. 20, 1894	July 1, 1885
Anna F. Rogers*	139 Centre st	19	First Assistant	11.00 "	June 22, 1911	Nov. 26, 1903
Joseph A. Maier*	123 Minden st	19	Messenger	12.00 "	Feb. 13, 1911	Dec. 21, 1892
Ella T. Shea*	75 Carver st	7	Assistant Grade E	8.00 "	Oct. 6, 1911	Sept. 13, 1905
Agnes J. Daley*	7 Dallas pl	18	" E	8.00 "	Dec. 15, 1911	Oct. 9, 1905
Edith E. McDermott	345 Centre st	22	" E	7.00 "	Oct. 6, 1911	May 16, 1911

Issue Department.

Frank C. Blaisdell*	204 Huntington ave	10	Chief	$1,600	yr	Jan.	1, 1905	Feb.	17, 1876
Mary C. Sheridan	6 Dakota st	20	First Assistant	1,000	"	Feb.	1, 1902	Nov.	9, 1881
M. Florence Cufflin	20 Faneuil st	25	Assistant Grade C, Special	14.50	wk	Oct	18, 1895	Dec.	19, 1892
Mary A. Reynolds*	61 Adams st	20	" C	13.00	"	"	28, 1907	July	17, 1894
Mary E. Hagerty	27 Brook ave	17	" C	11.00	"	June	17, 1910	May	18, 1897
S. Jennie Dowling	318 Warren st	21	" C	11.00	"	Oct.	9, 1906	March	22, 1895
Florence F. Richards*	23 Fayette st	10	" C	10.50	"	"	28, 1907	"	1876
Julia R. Zaugg	253 Ruggles st	19	" C	10.00	"	"	14, 1910	Oct.	30, 1903
Mary E. Mulvaney*	1 Rena st	25	" C	10.00	"	June	17, 1910	Sept.	1, 1904
Flora A. Ennis*	36 Chadwick st	17	" E	9.50	"	Oct.	4, 1909	Oct.	14, 1904
Mary M. Burke*	135 St. Alphonsus st	19	" E	8.00	"	"	14, 1910	July	25, 1903
Gertrude M. Concree	4 Glenway st	20	" E	8.00	"	March	15, 1912	"	8, 1907
Josephine E. Day	16 Worthington st	19	" E	8.00	"	Sept.	4, 1908	April	3, 1899
Susan A. Maguire	935 Parker st	19	" E	8.00	"	Jan.	2, 1911	Aug.	7, 1905
Katherine G. Sullivan	13 Hartford st	16	" E	8.00	"	Dec.	22, 1911	Feb.	9, 1906
Maizie E. Doyle	71 E. Brookline st	12	" E	7.00	"	Oct.	28, 1907	Oct.	28, 1907
Olive V. Greenlaw	27 Tappan st	23	" E	7.00	"	Nov.	4, 1907	Nov.	4, 1907
Elsie M. Holden	119 Massachusetts ave	11	" E	7.00	"	Oct.	4, 1907	Oct.	4, 1907
Margaret M. Keenan	106 Mt. Pleasant ave	17	" E	6.25	"	"	4, 1909	"	4, 1909
John W. Barry*	6 Derby pl	18	" E	5.50	"	Sept.	12, 1910	Sept.	12, 1910
Francis J. Diggins*	26 Winship st	25	" E	5.50	"	March	20, 1911	June	1, 1910
Jeanette M. Kiley	24 Fargo st	13	" E	5.50	"	Oct.	3, 1910	Oct.	3, 1910
Florence E. L. Sullivan	111 H st	14	" E	5.50	"	Sept.	22, 1910	Sept.	22, 1910
Mary H. Daly	174 Sydney st	20	" E	4.75	"	Jan.	30, 1911	Jan.	30, 1911
Mary T. Foley	92 E. Dedham st	9	" E	4.75	"	May	1, 1911	May	1, 1911
Margaret K. Murphy	125 Walter st	23	" E	4.75	"	Oct.	9, 1911	Oct.	9, 1911
Ethel M. Rigney	670 E. Eighth st	14	" E	4.75	"	Jan.	16, 1911	Jan.	16, 1911
Catherine A. Casey	60 Phillips st	19	" E	4.00	"	Feb.	17, 1912	Feb.	17, 1912
Beatrice Coleman	832 E. Second st	14	" E	4.00	"	"	19, 1912	"	19, 1912
Mary A. McDonald	77 Harbor View st	20	" E	4.00	"	Nov.	20, 1911	Nov.	20, 1911
Leonora E. Shea	75 Carver st	7	" E	4.00	"	Jan.	17, 1912	Jan.	17, 1912

Children's Department.

Alice M. Jordan	142 Hemenway st	10	Chief	$1,000	yr	May	1, 1902	Oct.	15, 1900
Mary C. Toy*	67 Beacon st	11	First Assistant	12.00	wk	"	16, 1911	July	15, 1903
Mary G. Wall	9 Melbourne st	24	Assistant Grade E	8.00	"	"	16, 1911	Aug.	17, 1908
Annie E. Mantle	4 Elmwood st	19	" E	8.00	"	Oct.	6, 1911	Oct.	9, 1905

Engineer and Janitor Department.

Henry Niederauer	7 Intervale st	21	Chief	$1,700	yr	Sept.	13, 1894	Sept.	13, 1894
John P. Malone	38 Dennis st	17	First Engineer	22.59	wk	Aug.	29, 1904	April	28, 1895
George Zittel, Jr.	Durant st	23	"	22.59	"	April	19, 1895	Dec.	2, 1891
Alexander McCready	18 Oakdale st	22	Second Engineer	22.50	"	Feb.	1, 1904	April	19, 1895
Nils J. Herland	48 Brush Hill rd	24	"	22.50	"	March	10, 1895	March	10, 1895
Garrett Lacey	291 Savin Hill ave	20	Fireman	18.75	"	Aug.	29, 1904	Aug.	29, 1904
Timothy J. Quirk	268 Dorchester av	15	"	18.75	"	July	16, 1906	July	16, 1906
Walter M. Leighton	56 N. Beacon st	25	Watchman	17.50	"	Nov.	18, 1911	Nov.	18, 1911

* Also in the Sunday and evening service, Central Library or Branches.

Library Department.—Continued.

Name.	Residence.	Ward.	Designation.	Compensation.	Date of Election or Appointment.	Date When First Entered Employ of City or County.
			Engineer and Janitor Department.— Concluded.			
James E. Lennon	31 M st	14	Watchman	$17.50 wk	April 8, 1910	April 8, 1910
John A. Lawrence	38 Corona st	20	Carpenter	22.00 "	May 26, 1899	Nov. 2, 1898
Alexander D. McGee	12 Upton st	9	Painter	22.00 "	April 15, 1896	April 15, 1896
Charles W. Karlson	21 Selwyn st	23	Electrician	21.00 "	Sept. 1, 1896	Sept. 1, 1896
William T. Hanna	28 Burmah st	24	Marble Washer	16.00 "	Feb. 28, 1895	Feb. 28, 1895
John L. Williams	2 Weldon st	21	Janitor	18.00 "	April 19, 1895	June 15, 1886
Henry W. Frye	289 Newbury st	11	"	15.50 "	Oct. 31, 1898	Oct. 31, 1898
James J. Kelley	466 Parker st	19	"	15.50 "	April 23, 1900	April 23, 1900
Edward Berran	15 Mt. Hope st	23	"	15.50 "	March 2, 1903	March 2, 1903
Charles W. Murphy	34 Chambers st	8	"	15.00 "	Sept. 6, 1904	Sept. 6, 1904
William E. Cole	40 Hammond st	18	Elevator Attendant	10.00 "	March 7, 1898	March 7, 1898
Patrick A. Kennedy	43 Emerald st	9	"	10.00 "	June 19, 1906	June 19, 1906
Charles Webster	16 Davenport st	18	"	10.00 "	Jan. 13, 1906	Jan. 13, 1906
Samuel Coles	266 Cambridge st	8	Attendant Public Lavatory	10.00 "	Feb. 13, 1912	Feb. 13, 1912
Mary F. Mullen	130 Huntington ave	10	Matron	15.00 "	June 16, 1905	June 16, 1905
Julia Connors	16 Edgerly pl	10	Cleaning	13.00 "	Jan. 9, 1909	Jan. 9, 1909
Mary Connors	149 Sixth st	13	"	8.00 "	Sept. 5, 1908	Sept. 5, 1908
Esther Corcoran	27 Fayette st	10	"	12.80 "	Oct. 22, 1899	Oct. 22, 1899
Bridget Day	92 E. Dedham st	9	"	7.60 "	Nov. 16, 1904	Nov. 16, 1904
Annie Downey	29 Hamburg st	9	"	6.60 "	March 19, 1912	March 19, 1912
Hannah Foley	53 Fifth st	13	"	9.20 "	Nov. 11, 1907	Nov. 11, 1907
Mary Frazer	90 W. Canton st	9	"	5.40 "	" 11, 1905	" 11, 1905
Margaret Gifford	5 Chadwick ct	17	"	5.40 "	" 7, 1911	" 7, 1911
Bridget Healy	1601 Washington st	12	"	7.40 "	March 17, 1906	March 17, 1906
Julia Johnson	23 Cambria st	10	"	10.40 "	June 21, 1910	June 21, 1910
Ellen Kennedy	43 Emerald st	9	"	5.40 "	April, 1895	April, 1895
Catherine Lucas	12 St. Charles st	10	"	4.70 "	May 11, 1911	May 11, 1911
Bridget Lydon	24 Gold st	13	"	6.60 "	Sept. 28, 1909	Sept. 28, 1909
Hannah Lydon	81 Baxter st	13	"	10.40 "	Oct. 17, 1907	Oct. 17, 1907
Bridget McGrath	42 E. Eighth st	15	"	8.60 "	Feb. 6, 1911	Feb. 6, 1911
Minnie Otto	216 Bowdoin st	20	"	7.80 "	Sept., 1897	Sept., 1897
Ellen Sullivan	14 Fayette st	10	"	6.20 "	March 12, 1912	March 12, 1912
Elizabeth Weider	29 Wellington st	12	"	6.60 "	Aug. 3, 1900	Aug. 3, 1900
			(Cleaning Women Paid 20 Cents an Hour.)			
			Printing Department.			
Francis Watts Lee *	63 Peter Parley rd	22	Chief	$42.00 wk	Nov. 22, 1895	July 17, 1894
Emil L. Hofman	Melrose		Cylinder Pressman	23.00 "	July 7, 1910	" 7, 1910
Charles J. O'Keefe	13 Elmore st	21	Job Pressman	19.00 "	June 10, 1899	June 10, 1899

Mary T. M. Boyle	4 Marcella st	22	Linotype Operator	19.25	"	April	13, 1903	April	13, 1903
Annie F. Land	Cambridge	"	"	19.25	"	"	15, 1896	"	15, 1896
Minnie A. Munson	75 Hewlett st	23	"	19.25	"	Feb.	4, 1902	Feb.	4, 1902

Bindery Department.

James W. Kenney	Somerville		Chief	$2.500	yr.	April	11, 1910	April	11, 1910
Dennis J. Collins	347 W. Fourth st	13	Finisher	25.00	wk	Dec.	27, 1887	Dec.	27, 1887
Konrad E. Lofstrom	70 Tower st	23	"	24.00	"	Aug.	22, 1892	Aug.	22, 1892
John J. O'Brien	7 Tuckerman st	15	"	21.00	"	April	1, 1910	July	9, 1902
William P. Hemstedt *	18 Johnston rd	24	Assistant Foreman	21.17	"	"	14, 1883	April	14, 1883
Frank H. Callahan	37 Dix st	24	Forwarder	21.00	"	Oct.	8, 1906	Oct.	8, 1906
William Connell	4 Everett sq	25	"	21.00	"	"	17, 1904	"	17, 1904
Fred J. Drew	95 Quincy st	16	"	21.00	"	March	3, 1909	March	3, 1909
Maxmillian L. Eichhorn	171 I st	15	"	21.00	"	June	15, 1904	June	15, 1904
John Griffin, Jr.	968 Parker st	22	"	21.00	"	"	28, 1909	"	28, 1909
John J. Hemsworth	39 Samoset st	24	"	21.00	"	"	28, 1909	"	28, 1909
George Hoeffner	9 Cornwall st	22	"	21.00	"	Sept.	8, 1891	Sept.	8, 1891
Francis V. Kenney	57 Portland st	6	"	21.00	"	April	3, 1911	April	3, 1911
John F. Murphy	16 Union pk	9	"	21.00	"	"	7, 1885	"	7, 1885
John H. Watson	20 Symmes st	23	"	21.00	"	July	29, 1902	July	29, 1902
William A. Wendell	32 Clarkwood st	24	"	21.00	"	"	1, 1909	"	1, 1909
George W. Gallagher	24 E. Cottage st	17	Apprentice	11.00	"	April	29, 1910	Oct.	8, 1903
William J. Mulvaney	279 Western ave	25	"	6.00	"	Aug.	2, 1910	Aug.	2, 1910
Therese A. Masterson	1 Danforth pl	21	Assistant Grade C	14.00	"	Jan.	8, 1907	Jan.	8, 1907
Ellen F. Potts	23 Parsons st	25	Forewoman	12.00	"	April	22, 1910	Sept.	6, 1892
Joanna Doiron	253 Longwood ave	19	Sewer	11.00	"	June	9, 1896	June	9, 1896
Alice M. Abely	276 Sumner st	2	"	10.00	"	July	16, 1906	July	16, 1906
Augusta Arvedon	36 Balfour st	16	"	10.00	"	Aug.	8, 1910	Aug.	8, 1910
Margaret A. Burns	35 Circuit st	21	"	10.00	"	June	25, 1909	June	25, 1909
Mary A. Calnan	33 Julian st	16	"	10.00	"	"	28, 1909	"	28, 1909
Mary L. Coffey	29 Riverdale st	25	"	10.00	"	"	25, 1909	"	25, 1909
Elizabeth F. Cooney	43 Hillside st	19	"	10.00	"	Aug.	13, 1906	Aug.	13, 1906
Ellen J. Coullahan	260 Temple st	23	"	10.00	"	July	24, 1905	July	24, 1905
Catherine T. Donnelly	1516 Tremont st	19	"	10.00	"	June	15, 1908	June	15, 1908
Zenobia Felton	16 Ward st	16	"	10.00	"	"	25, 1909	"	25, 1909
Mary E. Fitzgerald	69 Fort ave	19	"	10.00	"	Feb.	4, 1907	Feb.	4, 1907
Annie T. Flynn	151 Bowdoin st	20	"	10.00	"	Aug.	20, 1907	Aug.	20, 1907
Mary A. Glancy	284 Quincy st	16	"	10.00	"	July	16, 1906	July	16, 1906
Mary T. McElaney	42 Chestnut st	5	"	10.00	"	"	21, 1902	"	21, 1902
Alice M. Morris	2 Arcola st	22	"	10.00	"	June	25, 1909	June	25, 1909
Lucy E. Soule	Brookline		"	10.00	"	Jan.	7, 1891	Jan.	7, 1891
Mary G. Moriarty	18 Johnston rd	24	"	5.25	"	March,	1875	March,	1875
James P. Gannon	90 Hichborn st	25	Assistant Grade E	5.00	"	June	1, 1911	June	1, 1911

Branch Department.

Langdon L. Ward	13 Garrison st	10	Supervisor of Branches	$2.500	yr.	July	1, 1898	Dec.	8, 1896
Alice V. Stevens	Wellesley		First Assistant	1,000	"	"	3, 1899	July	3, 1899
Amy W. Adams	Melrose		Second Assistant	15.00	wk	Sept.	21, 1903	May	1, 1903
Cecilia W. Kueffner	24 Newbury st	11	Cataloguer	14.00	"	June	1, 1898	June	1, 1898

* Also in Sunday and evening service, Central Library or Branches.

Library Department.—Continued.

Name.	Residence.	Ward.	Designation.	Compensation.	Date of Election or Appointment.	Date When First Entered Employ of City or County.
			Branch Department.—Concluded.			
Marion A. McCarthy	35 Lynde st	8	Assistant Grade C	$14.50 wk	April, 1897	April 12, 1895
Maude M. Morse *	134 W. Newton st	12	" C	13.50 "	Feb. 27, 1893	1877
Robert F. X. Dixon *	43 E. Concord st	12	" C	12.00 "	" 13, 1911	Oct. 7, 1901
Mary G. Cunniff	174 Forest Hills st	23	" C	11.50 "	Aug. 28, 1908	Nov. 7, 1907
Chester A. S. Fazakas	8 Eastman st	16	" E	10.00 "	July 5, 1903	July 5, 1901
Charles J. Mackin *	12 Longwood ave	19	" E	7.00 "	Sept. 14, 1908	Sept. 14, 1908
Otto A. Heimann *	8 Enfield st	22	" C (Special)	17.50 "	Dec. 12, 1890	Dec. 12, 1890
Richard Brown *	9 Oakman st	24	" E	10.00 "	" 5, 1898	" 5, 1898
			Brighton Branch.			
Katharine S. Rogan	33 Monument ave	5	Custodian	$1,000 yr	Sept. 1, 1911	Jan. 1, 1896
Ellen F. Conley	55 Bennett st	25	First Assistant	14.00 wk	July 30, 1891	May 27, 1891
Gertrude L. Connell	208 Dudley st	17	Second Assistant	10.50 "	" 18, 1910	Nov. 9, 1903
Eleanor R. Mohan	30 Gordon st	25	General Assistant	8,00 "	" 8, 1907	March 8, 1907
Thomas J. O'Neil	12 Bennett st	25	Janitor	19.25 "	Oct. 3, 1902	Oct. 3, 1902
John M. J. Burke	8 Eulita ter	25	Extra Assistant	.90 "	Sept. 18, 1909	Sept. 18, 1909
Fred G. Loughran	145 Parsons st	25	"	.60 "	Dec. 19, 1911	Dec. 19, 1911
Alice Murphy	111 Armandine st	24	Sunday Assistant	2.45 "	Nov., 1911	Sept. 26, 1910
Mary E. Mulvaney †	1 Rena st	25	"	1.75 "	Dec., 1908	" 1, 1904

‡ NOTE.— Marian W. Brackett alternates with Alice Murphy, and Mary M. Burke with Mary E. Mulvaney in the Sunday service.

			Charlestown Branch.			
Elizabeth F. Cartee	50 Commonwealth ave	11	Custodian	$1,000 yr	Feb. 1, 1886	Feb. 1, 1886
Ellen L. Sullivan	119 High st	4	First Assistant	14.00 wk	Oct. 27, 1911	July 21, 1903
			Sunday Assistant	2.45 "	Nov., 1905	" 21, 1903
Annie M. Donovan	85 Ferrin st	3	Second Assistant	10.50 "	Oct. 27, 1911	Oct. 1, 1898
Alice F. Carroll	607 E. Seventh st	14	General Assistant	8.00 "	Feb. 6, 1909	Feb. 6, 1909
			Sunday Assistant	2.45 "	Nov., 1910	" 6, 1909
Beatrice M. Flanagan	89 Templeton st	24	General Assistant	8.00 "	June 10, 1910	July 27, 1907
Mary F. McManus	3 Fremont ave	17	"	6.00 "	" 28, 1911	June 28, 1911
Patrick A. Murphy	9 Carmel st	19	Janitor	8.00 "	Sept. 23, 1910	Sept. 23, 1910
			Janitor Sunday	2.00 "	Nov., 1910	" 23, 1910
William Townsend	69 Chapman st	5	Extra Assistant	4.95 "	Sept. 21, 1908	" 21, 1908

‡ NOTE.— Annie M. Donovan alternates with Ellen L. Sullivan, and Eleanor Rogan with Alice F. Carroll in the Sunday service.

Dorchester Branch.

Elizabeth T. Reed	8 Arcadia st	20	Custodian	$1,000 yr	Nov.	16, 1891	Jan.	30, 1873
Margaret S. Barton	17 Walnut pk	22	First Assistant	14.00 wk	Dec.	7, 1910	June	1, 1885
Clara L. Jones	Winthrop		Second Assistant	10.50 "	"	8, 1909	"	9, 1904
			Sunday Assistant	2.45 "	Nov.,	1907	"	9, 1904
Grace M. Connell	208 Dudley st	17	General Assistant	8.00 "	Oct.	4, 1907	Feb.	1, 1906
			Sunday Assistant	2.45 "	Dec.,	1908	"	1, 1906
Anna G. Lynch	348 Geneva ave	20	General Assistant	8.00 "	Oct.	4, 1907	Jan.	15, 1906
John T. Halligan (See, also, County Buildings)	365 Quincy st	20	Janitor	7.75 "	Feb.	12, 1902	Feb.	12, 1902
John J. Mulcahy	12 East st	20	Extra Assistant	1.05 "	May	3, 1911	May	3, 1911
Philip A. Tootill	27 Hecla st	20	"	1.95 "	March	28, 1912	March	28, 1912

‡ Note.—Margaret S. Barton alternates with Clara L. Jones, and Anna G. Lynch with Grace M. Connell in the Sunday service.

East Boston Branch.

Ellen O. Walkley	428 Meridian st	1	Custodian	$1,000 yr	July	1, 1897	July	1, 1897
Alice M. Wing	40 Princeton st	1	First Assistant	14.00 wk		1875	Jan.,	1873
Louise B. Bell*	1 Dabney pl	21	Second Assistant	10.50 "	Dec.	7, 1910	Sept.,	1904
Lillian A. Bickford	320 Saratoga st	1	General Assistant	10.50 "	Aug.	31, 1891	Aug.	31, 1891
			Sunday Assistant	2.45 "	Nov.,	1903	"	31, 1891
Ethel E. Knowles	7 Stanley st	20	General Assistant	8.00 "	May	3, 1909	May	3, 1909
Anna G. M. Sullivan	Winthrop		"	7.00 "	April	21, 1911	Jan.	24, 1910
Everett F. Matthews	37 Prescott st	1	Janitor	11.75 "	"	28, 1900	April	28, 1900
James J. Donnelly (See, also, County Buildings)	45 Lamson st	2	Assistant Janitor	3.00 "	Oct.	1, 1904	Oct.	1, 1904
			" Sunday	2.00 "	Nov.,	1904	"	1, 1904
Joseph H. Driscoll	39 Ashley st	1	Extra Assistant	3.80 "	July	6, 1904	July	6, 1904
			Sunday Assistant	2.45 "	Nov.,	1907	"	6, 1904
Mazie E. Prim	106 Maverick st	2	Extra Assistant	1.20 "	Sept.	8, 1911	Sept.	8, 1911
Mary F. Sisto	264 Maverick st	2	"	1.80 "	Nov.	7, 1910	Nov.	7, 1910
			Sunday Assistant	.35 "	"	1910	"	7, 1910
Ruby Tillinghast	Cambridge		Extra Assistant	8.50 "	Dec.	7, 1911	Dec.	7, 1911

‡ Note.— Ellen F. Conley alternates with Lillian A. Bickford, and Everett F. Matthews with Joseph H. Driscoll in the Sunday service.

Hyde Park Branch.

Elizabeth Ainsworth	15 Webster st	26	Custodian	$1,000 yr	Jan.	1, 1912	Jan.	1, 1912
Nellie A. Stone	45 Cleveland st	26	First Assistant	14.00 wk	"	1, 1912	"	1, 1912
Carrie C. Higbee	13 Austin st	26	Second Assistant	10.50 "	"	1, 1912	"	1, 1912
John A. Brown	709 Metropolitan ave	26	Janitor	19.25 "	"	1, 1912	"	1, 1912
Eva V. Ainsworth	15 Webster st	26	Extra Assistant	2.00 "	"	1, 1912	"	1, 1912
Gertrude Lenfgren	38 Winslow st	26	"	1.75 "	"	1, 1912	"	1, 1912
Henry M. Dean, Jr.	8 Chester st	26	"	17.33 mo	"	1, 1912	"	1, 1912

* Also in Sunday and evening service. † Also in regular service. ‡ Sunday service at Branches, November to May only.

Library Department.—Continued.

Name.	Residence.	Ward.	Designation.	Compensation.	Date of Election or Appointment.	Date When First Entered Employ of City or County.
			Jamaica Plain Branch.			
Mary P. Swain	18 Seaverns ave	22	Custodian	$1,000 yr	Dec. 5, 1892	Dec., 1877
Nellie F. Riley	30 Grovenor rd	22	First Assistant	14.00 wk	1889	1878
Alice B. Orcutt*	61 Farragut rd	14	Second Assistant	10.50 "	Oct. 5, 1906	Oct. 1, 1887
Elizabeth M. Kelley	107 St. Alphonsus st	17	General Assistant	8.00 "	June 8, 1906	Sept. 1, 1904
			Sunday Assistant	2.45 "	Nov., 1906	" 1, 1904
Edith G. Downes	4 Park pl	23	Extra Assistant	3.60 "	" 23, 1911	Nov. 23, 1911
Herbert T. Pierce	20 Boynton st	23	"	1.20 "	March 27, 1912	March 27, 1912
Anna G. Doonan†	12 Gay Head st	22	Sunday Assistant	2.45 "	Nov., 1904	Aug. 10, 1903

‡ NOTE.— Nellie F. Riley alternates with Elizabeth M. Kelley, and Alice G. Downing with Anna G. Doonan in the Sunday service.

			Roxbury Branch.			
Helen M. Bell	The Warren	21	Custodian	$1,000 yr	Aug. 1, 1886	May 1, 1878
Katie F. Albert	13 Bromley pk	22	First Assistant	14.00 wk	Oct. 5, 1906	Nov. 19, 1892
Martha L. C. Berry	8 Hazel pk	21	Second Assistant	12.50 "	Aug. 1, 1886	Feb. 1, 1883
			Sunday Assistant	2.45 "	Nov., 1902	" 1, 1883
Sarah W. Griggs	12 Circuit st	21	General Assistant	10.50 "	Aug. 1, 1886	Aug. 1, 1886
Margaret A. Murphy	20 Hancock st	20	"	9.00 "	July 18, 1910	March 6, 1905
Katharine E. Walsh	45 Burrell st	17	"	8.00 "	April 13, 1911	" 23, 1909
William B. Nugent	46 Millmont st	21	Janitor	16.00 "	May 11, 1906	May 11, 1906
Mary F. Baker	27 Woodbine st	21	Extra Assistant	2.40 "	Oct. 9, 1899	Oct. 9, 1899
Marguerite S. Berteaux	33 Dorr st	21	"	.90 "	Sept. 18, 1911	Sept. 18, 1911
J. Loretta Hardcastle	24 Ray st	21	"	1.05 "	" 26, 1911	" 26, 1911
Eulalia S. Masterson	27 Lambert ave	21	"	1.35 "	Oct. 6, 1908	Oct. 6, 1908
			Sunday Assistant	1.75 "	Nov. 1909	" 6, 1908
Louise B. Bell †	1 Dabney pl	21	"	2.45 "	" 1909	Sept., 1904

‡ NOTE.— Katie F. Albert alternates with Martha L. C. Berry, Gertrude L. Connell and Sarah W. Griggs with Louise B. Bell, and Florence F. Richards † with Eulalia S. Masterson in the Sunday service.

			South Boston Branch.			
Mary J. Minton	13 Sargent st	16	Custodian	$1,000 yr	Nov. 8, 1911	July 31, 1908
Ellen A. Eaton	412 E. Fifth st	15	First Assistant	13.00 wk	1883	Dec., 1873
Idalene L. Sampson	675 E. Sixth st	14	Second Assistant	12.50 "	June 1, 1885	June 1, 1878
Annie C. McQuarrie	18 Boyden st	24	General Assistant	10.50 "	Nov. 2, 1896	July 17, 1894
Catherine F. Kiley	24 Fargo st	13	"	8.00 "	Jan. 4, 1907	Dec. 2, 1904

Anna L. Manning	722 E. Fourth st	14	"	6.00	"	Sept.	18, 1911	Nov.	19, 1910
Mary J. Slattery	111 D st	13	Janitress	11.75	"	Jan.	10, 1912	Jan.	10, 1912
Charles H. Ryan	580 E. Eighth st	15	Extra Assistant	1.75	"	Sept.	30, 1903	Sept.	30, 1903
			Sunday Assistant	1.75	"	Nov.,	1909	"	30, 1903
Francis X. Courtney	7 Dorset st	16	Extra Assistant	5.50	"	"	2, 1911	July	16, 1906
Alice B. Orcutt †	61 Farragut rd	14	Sunday Assistant	2.45	"	"	1897	Oct.	1, 1887
Thomas Sanders	393 E. Fifth st	15	Sunday Janitor	2.00	"	"	1897	Nov.,	1897

‡ Note.— Catherine F. Kiley alternates with Charles H. Ryan in the Sunday service.

South End Branch.

Margaret A. Sheridan	128 W. Concord st	12	Custodian	$1,000	yr	July	1, 1887	Sept.	7, 1875
Alice McEttrick	453 Dudley st	17	First Assistant	14.00	wk	Feb.	12, 1906	Dec.	12, 1902
Emma F. Lynch	14 School st	20	Second Assistant	11.50	"		1890	Nov.	1, 1885
			Sunday Assistant	3.15	"	Nov.,	1904	"	1, 1885
Amelia F. McGrath	36 Union pk	9	General Assistant	12.50	"	March	1, 1905		1869
			Sunday Assistant	3.15	"	Nov.,	1905		1869
Elizabeth G. McMorrow	20 Draper st	20	General Assistant	8.00	"	April	13, 1911	Nov.,	1910
William L. Harris	Malden		"	8.00	"	March	18, 1907	March	18, 1907
John I. Van Tassel	8 School-street pl	22	Janitor	18.25	"	Dec.	24, 1908	Dec.	24, 1908
Beatrice M. Flanagan †	89 Templeton st	24	Sunday Assistant	2.25	"	Nov.,	1910	July	27, 1907
Inis Harrington	45 Malden st	9	Extra Assistant	3.00	"	"	6, 1911	Nov.	6, 1911
Benjamin D. Ambrose	18 Appleton st	10	"	2.00	"	Jan.	22, 1912	Jan.	22, 1912
Frederic A. Garth	74 E. Brookline st	12	Sunday Assistant	2.25	"	Feb.	28, 1905	Feb.	28, 1905

‡ Note.— Alice McEttrick alternates with Emma F. Lynch, William L. Harris with Amelia McGrath, Flora A. Ennis † with Beatrice M. Flanagan and Letitia K. Quinn in the Sunday service.

Upham's Corner Branch.

Mary Loretta Brick	15 Summer st	20	Custodian	$1,000	yr	Sept.	1, 1904	Oct.	31, 1899
Mary F. Curley	65 Hillside st	19	First Assistant	14.00	wk	May	4, 1906	March	6, 1905
Ida G. Denney	676 Columbia rd	16	General Assistant	10.00	"	July	18, 1910	July	21, 1902
			Sunday Assistant	2.10	"	Sept.	25, 1906	"	21, 1902
Olive M. Neilson	17 Cortes st	10	General Assistant	8.00	"	Oct.	4, 1907	Oct.	4, 1907
Katherine F. McEttrick	453 Dudley st	17	"	8.00	"	Feb.	18, 1910	Dec.	17, 1906
Caroline Curtis	15 Summer st	16	Extra Assistant	4.80	"	Nov.	7, 1907	Nov.	7, 1907
			Sunday Assistant	2.10	"	"	1909	"	7, 1907
Alice A. Downing †	29 Phillips st	19	Extra Assistant	1.25	"	July,	1907	July	14, 1905
Ida L. Sullivan	13 Hartford st	16	"	6.45	"	Feb.	28, 1910	Feb.	28, 1910
Helen B. Shannon	323 Geneva ave	20	"	1.25	"	Nov.	5, 1910	Sept.	12, 1904
Henry J. Foster	1 Jerome st	20	"	1.25	"	Oct.	6, 1911	Oct.	6, 1911
Isabel C. Devine	24 Ray st	21	"	1.15	"	"	23, 1911	"	23, 1911
Margaret A. Murphy †	16 Hancock st	20	Sunday Assistant	2.45	"	Nov.,	1906	March	6, 1905
Katharine E. Walsh	45 Burrell st	17	"	2.10	"	"	1906	"	23, 1903

‡ Note.— Mary F. Curley alternates with Margaret A. Murphy, Eulalia S. Masterson with Ida G. Denny, and Olive M. Neilson with Katharine E. Walsh in the Sunday service. * Also in Sunday and evening service. † Also in regular service. ‡ Sunday service at Branches, November to May only.

Library Department.—Continued.

Name.	Residence.	Ward.	Designation.	Compensation.	Date of Election or Appointment.	Date When First Entered Employ of City or County.
			West End Branch.			
Alice M. Robinson	7 Wellington rd	16	Custodian	$1,000 yr	Nov. 8, 1911	March 31, 1902
George W. Forbes	18 Wellington st	12	Reference Assistant	18.00 wk	Jan. 6, 1896	Jan. 6, 1896
			Extra Assistant	1.00 "		
Marian W. Brackett*	40 Princeton st	1	First Assistant	14.00 "	Dec. 7, 1910	April 2, 1897
Geneva Watson	97 Rosseter st	20	Second Assistant	10.50 "	March 21, 1910	Jan. 18, 1904
Rebecca Millmeister	238 Chambers st	8	General Assistant	10.50 "	May 8, 1905	May 12, 1899
Mary E. Riley	397 Charles st	8	"	10.50 "	Nov. 18, 1895	Aug. 14, 1891
Hyman Cohen	70 Quincy st	21	Assistant Grade E	7.00 "	" 5, 1909	Nov. 5, 1909
			Extra Assistant	.40 "		
John P. Higgins	60 Chambers st	8	Assistant Grade E	7.00 "	Sept. 10, 1910	Jan. 13, 1910
Margaret C. Lappen	21 Mapleton st	25	" "	6.00 "	" 18, 1911	" 2, 1911
Daniel J. Sullivan	16 Lynde st	8	Janitor	18.50 "	Nov. 17, 1898	Nov. 17, 1898
James J. Gorey	90 Revere st	8	Extra Assistant	6.00 "	July 20, 1910	July 20, 1910
Daniel O'Donnell	1575 Tremont st	19	Laborer	15.00 "	March 22, 1912	March 22, 1912
			West Roxbury Branch.			
Carrie L. Morse	113 Corey st	23	Custodian	$1,000 yr	Oct. 1, 1890	Oct. 1, 1890
Rebecca E. Willis	Lorette st	23	First Assistant	14.00 wk	" 5, 1903	July 15, 1903
Mary G. Enos	370 La Grange st	23	General Assistant	7.00 "	Dec. 1, 1911	April 3, 1907
Annie K. Welsh	18 Westover st	23	"	6.00 "	" 1, 1911	Sept. 11, 1911
Edward Schwartz	1907 Centre st	23	Janitor	7.00 "	Nov. 18, 1904	Nov. 18, 1904
Ina E. Eaton	1988 Centre st	23	Extra Assistant	.60 "	Dec. 9, 1911	Dec. 9, 1911
			Station A.			
Mary A. Hill	1078 Adams st	24	Custodian	$10.00 wk	June 7, 1875	June 7, 1875
Ruth E. Spargo	63 Temple st	24	Extra Assistant	.60 "	1898	1898
			Station B.			
Grace L. Murray	258 Park st	23	Custodian	$14.00 wk	Dec. 10, 1900	Jan., 1895
Mattie C. Martin	82 Montello st	23	Assistant	8.00 "	Oct. 27, 1910	Oct. 31, 1907
Hildegarde E. Pfaff	61 Birch st	23	Extra Assistant	5.50 "	Feb. 4, 1911	Feb. 4, 1911
			Station D.			
Emma G. Capewell	733 Norfolk st	24	Custodian	$10.00 wk	Aug. 15, 1892	Aug. 15, 1892
Ruth E. Spargo	63 Temple st	24	Extra Assistant	.80 "	1898	1898

Station E.

Mary M. Sullivan	13 Hartford st	16	Custodian	$10.00	wk	June	21, 1907	March	7, 1902
Ellen E. Cummings	140 Walnut st	24	Extra Assistant	2.60	"	Oct.	10, 1910	Oct.	10, 1910

Station F.

Isabel E. Wetherald	2 Michigan ave	20	Custodian	$12.00	wk	May	26, 1911	Aug.,	1896
Grace A. Manning	9 Vaughan ave	20	Assistant	6.00	"	Sept.	21, 1911	April	16, 1910
Rose Naiman	99 Elmo st	20	Extra Assistant	3.15	"	Dec.	1, 1910	Dec.	1, 1910

Station G.

Katharine F. Muldoon	29 Maple ave	25	Custodian	$12.00	wk	April	17, 1905	July	1, 1896
Alice L. Murphy	574 E. Eighth st	15	Assistant	7.00	"	May	19, 1911	"	1, 1909
Margaret V. Rooney	8 Kingsley st	25	Extra Assistant	1.00	"	March,	1906	March,	1906
			Sunday Assistant	2.10	"	Nov.,	1907	"	1906

† Note.— Alice L. Murphy alternates with Margaret V. Rooney in the Sunday service.

Station J.

Gertrude M. Harkins	Brookline		Custodian	$14.00	wk	Feb.	7, 1905	Feb.	7, 1905
Katrina Sather	35 Selden st	24	Assistant	8.00	"	July	1, 1909	Dec.	29, 1905
			Sunday Assistant	2.45	"	Nov.,	1911	"	29, 1905
Ruth Sather	35 Selden st	24	Extra Assistant	5.00	"	Aug.	19, 1907	Aug.	19, 1907
Letitia M. Quinn	91 Fort ave	19	Sunday Assistant	1.75	"	Nov.,	1911	Nov.	11, 1895

† Note.— Elizabeth G. McMorrow ‡ alternates with Katrina Sather, and Ida G. Denney ‡ with Letitia K. Quinn in the Sunday service.

Station N.

Margaret H. Reid	Somerville		Custodian	$12.00	wk	Dec.	8, 1909	June	21, 1907
Helen Rogers	45 Woodcliff st	16	Extra Assistant	3.00	"	Jan.	27, 1911	Jan.	27, 1911
Ella T. Shea‡	75 Carver st	7	"	.50	"	Nov.,	1911	Sept.	13, 1905

Station P.

Cora L. Stewart	22 Dix pl	7	Custodian	$14.00	wk	Oct.	28, 1898	Oct.	28, 1898
			Sunday Assistant†	2.10	"	Nov.,	1907	"	28, 1898
Mary Linda	6 Asylum st	9	Assistant	8.00	"	Aug.	28, 1908	Dec.	3, 1905
Charles C. Carr	5 Gloucester pl	9	Extra Assistant	2.70	"	Feb.	28, 1910	Feb.	28, 1910
Marion R. Kanter	3 Davis st	9	"	10.35	"	Dec.	3, 1911	Dec.	3, 1911

Station R.

Mary L. Kelly	1729 Commonwealth ave	25	Custodian	$12.00	wk	April	18, 1907	June	14, 1904
Edith F. Pendleton	20 Munroe st	21	Assistant	7.00	"	May	19, 1911	Oct.	22, 1906
Frederick H. Busby	368 Shawmut ave	9	Sunday Assistant	2.10	"	Nov.,	1907	Nov.,	1907

* Also in Sunday and evening service. † Sunday service at Branches, November to May only. ‡ Also in regular service.

Library Department.—Continued.

Name.	Residence.	Ward.	Designation.	Compensation.	Date of Election or Appointment.	Date When First Entered Employ of City or County.
			Station S.			
Laura M. Cross	14 Upton st	9	Custodian	$12.00 wk	May 29, 1905	June 22, 1900
Agnes J. Daley*	7 Dallas pl	18	Extra Assistant	.50 "	Dec., 1908	Oct. 9, 1905
Catherine A. Mantle	4 Elmwood pl	19	"	4.20 "	Nov. 8, 1910	Nov. 8, 1910
Ella T. Shea*	75 Carver st	7	Sunday Assistant	2.10 "	" 1911	Sept. 13, 1905

Note.— Agnes J. Daley alternates with Ella T. Shea in the Sunday service.‡

			Station T.			
Elizabeth P. Ross	415 Seaver st	20	Custodian	$12.00 wk	May 29, 1905	March 6, 1905
Edith R. Nickerson	15 Gordon st	22	Assistant	7.00 "	" 19, 1911	Dec. 19, 1908
Louise E. Hoch	21 Marcella st	22	Extra Assistant	.60 "	June 8, 1911	June 8, 1911
Katharine McEttrick	453 Dudley st	17	Sunday Assistant	2.10 "	Nov., 1909	Dec. 17, 1906

Note.— Anna F. Rogers * alternates with Katharine McEttrick in the Sunday service.‡

			Station W.			
Iside Boggiano	Malden		Assistant	$10.00 wk	Oct. 2, 1903	Oct. 2, 1903
Alfred F. DeScenza	198 Salem st	6	Extra Assistant	.80 "	" 1911	" 1911
			Station Z.			
Florence M. Bethune	32 Princeton st	1	Custodian	$10.00 wk	May 3, 1909	April, 1901
Everett F. Matthews (Also East Boston Branch)	37 Prescott st	1	Janitor	2.50 "	June 14, 1901	" 28, 1900
E. Belle Battis	299 Orient ave	1	Extra Assistant	.80 "	Aug., 1903	Aug., 1903
			Station 23.			
Josephine E. Kenney	45 Faneuil st	25	Custodian	$14.00 wk	July 8, 1907	June 8, 1906
Sylvia Donegan	134 M st	14	Extra Assistant	2.30 "	Sept., 1908	Sept., 1908
Gertrude Greene	50 Thomas pk	15	"	3.23 "	Oct. 11, 1909	Oct. 11, 1909
Helen Barry	212 Emerson st	14	"	1.80 "	Dec. 6, 1909	Dec. 6, 1909
Ruth Drury	51 Thomas pk	15	"	2.63 "	Aug. 21, 1911	Aug. 21, 1911
Ella A. Healey	176 L st	14	"	2.10 "	March 7, 1912	March 7, 1912
Helen B. Shannon	323 Geneva st	20	Sunday Assistant	2.10 "	Nov., 1910	Sept. 12, 1904

Note.— Sylvia Donegan alternates with Helen B. Shannon in the Sunday service.‡

Station 24.

Mary F. Kelley	16 Worthington st	19	Custodian	$12.00 wk	July	8, 1907	May	8, 1905
Gertrude Griffin	87 Smith st	19	Extra Assistant	7.57 "	June,	1909	June,	1909
Edith R. Nickerson†	15 Gordon st	22	Sunday Assistant	2.10 "	Nov.,	1910	Dec.	28, 1908

NOTE.— Mary F. Kelley alternates with Edith R. Nickerson in the Sunday service.‡

Sunday and Evening Service, Central Library.†

John W. Athridge	89 E. Brookline st	12	Assistant Grade E	$3.10 wk	Sept.	16, 1905	March	21, 1904
John W. Barry*	6 Derby pl	18	" E	2.30 "	Oct.	1, 1911	Sept.	12, 1910
Mary A. C. Berran*	4 Glade ave	23	" C	1.20 "	Nov.	12, 1904	Aug.	13, 1902
Frank C. Blaisdell*	204 Huntington ave	10	In Charge	12.00 "	March	17, 1895	Feb.	17, 1876
Harry Bloomberg	166 Howard ave	16	Assistant Grade E	1.20 "	Nov.	1, 1910	Nov.	1, 1910
Frank A. Bourne	130 Mt. Vernon st	11	" B	2.68 "	Aug.	11, 1896	Aug.	11, 1896
James L. Brennan	26 Eastburn st	25	" E	2.40 "	July	10, 1910	July	10, 1910
Thomas F. Brennan*	8 Romsey st	16	" C	5.68 "	March	17, 1895	July	3, 1890
Richard Brown*	9 Oakman st	24	" E	7,20 "	"	17, 1900	Dec.	5, 1898
Edward E. Bruce	Cambridge		" E	3.25 "	Oct.	19, 1900	Oct.	19, 1900
Pierce E. Buckley*	509 Audubon rd	11	" B	14.81 "	Nov.	22, 1895	April	6, 1891
Patrick J. Burke*	300 N. Beacon st	25	" E	3.00 "	Dec.	1, 1910	Oct.	11, 1909
Walter J. Casey	5 Penryth st	22	" E	1.20 "	Nov.	1, 1910	Nov.	1, 1910
Margaret L. Cassidy*	1395 Blue Hill ave	24	" C	2.68 "	April	1, 1909	March	25, 1895
Samuel A. Chevalier*	30 Empire st	25	" B	19.80 "	March	17, 1895	Jan.	3, 1894
William E. Clegg*	5 Bismarck st	22	" E	2.55 "	Dec.	1, 1908	April	13, 1908
James J. Coady	68 E. Canton st	9	" E	1.50 "	Jan.	29, 1909	Jan.	29, 1909
William A. Connelly	119 Mountfort st	11	" E	.60 "	March	1, 1912	Aug.	18, 1908
George H. Connor*	212 Chambers st	8	" C	13.56 "	"	17, 1895	Dec.	22, 1891
Michael J. Conroy*	293 Broadway	13	" C	5.68 "	Sept.	6, 1898	Jan.	25, 1897
William J. Corbett	9 Parker Hill ave	19	" E	1.00 "	Jan.	29, 1909	April	3, 1906
James D. Crowley	166 Boylston st	22	" E	1.40 "	March	14, 1910	March	14, 1910
Joseph L. Crowley	53 Hillside st	19	" E	2.40 "	July	10, 1910	July	10, 1910
Arthur E. Cufflin	199 Market st	25	" E	4.00 "	Oct.	28, 1902	Oct.	28, 1902
Francis P. Devlin	39 Surrey st	25	" E	5.40 "	Aug.	18, 1908	Aug.	18, 1908
William A. Devlin	39 Surrey st	25	" E	1.20 "	March	14, 1910	March	14, 1910
Francis J. Diggins*	26 Winship st	25	" E	1.00 "	Oct.	1, 1911	June	1, 1910
Robert F. X. Dixon*	43 E. Concord st	12	" C	3.20 "	"	28, 1902	Oct.	7, 1901
Charles W. Dolan	1458 Tremont st	19	" C	6.90 "	March	3, 1904	Jan.	24, 1894
Thomas F. Dolan	1 Mark st	22	" E	3.00 "	Nov.	1, 1910	Nov.	1, 1910
George G. Donahue	523 Cambridge st	25	" E	.60 "	Oct.	1, 1911	Oct.	1, 1911
Harold N. Donovan	10 Ophir st	22	" E	2.95 "	March	14, 1910	March	14, 1910
Henry J. Downing	8 National st	15	" E	1.20 "	Nov.	1, 1910	Nov.	1, 1910
John J. Downing	8 National st	15	" E	1.75 "	May	19, 1906	May	19, 1906
James L. Doyle	8 Newhall st	24	" C	8.80 "	Sept.	28, 1901	Sept.	15, 1900
Moses J. Eisenberg	59 Myrtle st	11	" E	3.60 "	Oct.	1, 1911	Oct.	1, 1911
William J. Ennis*	36 Chadwick st	17	" C	8.80 "	Dec.	1, 1901	"	29, 1900
Chester A. S Fazakas*	8 Eastman st	16	" E	1.20 "	"	1, 1905	July	5, 1901
Otto Fleischner*	8 Melton rd	25	" B	4.40 "	March	17, 1895	Nov.	23, 1891
Walter G. Forsyth*	Hemenway Chambers	10	" B	12.06 "	Feb.	1, 1904	March	1, 1902

* Also in regular service. † Paid by the hour, as follows: Grade E.— 20, 25 and 30 cents. Grade C.— 35, 40 and 50 cents. Grade B.— 67, 80 cents and $1.10.
‡ Sunday service at branches November to May only.

Library Department.—Concluded.

Name.	Residence.	Ward.	Designation.	Compensation.	Date of Election or Appointment.	Date When First Entered Employ of City or County.
Sunday and Evening Service, Central Library.†—Concluded.						
Harold L. Frank	69 Newton st	12	Assistant Grade E	$1.20 wk	Nov. 1, 1910	Nov. 1, 1910
James A. Friel, Jr	36 Billerica st	8	" E	2.60 "	Oct. 1, 1910	Oct. 1, 1910
John J. Geoghegan	14 Orange ct	23	" E	.60 "	March 1, 1912	March 1, 1912
Thomas H. Gillis	509 E. Sixth st	15	" E	2.40 "	Oct. 1, 1903;	Oct. 3, 1902
Walter T. Gleason	1433 Columbus ave	22	" E	1.80 "	Dec. 1, 1910	Dec. 1, 1910
Percy B. Goodwin	25 Spring Garden st	20	" E	1.40 "	" 1, 1910	" 1, 1910
Terance Gordon	70 E. Newton st	12	" E	3.10 "	March 12, 1906	March 12, 1906
Stanton Gorman	112 Berkeley st	10	" E	1.80 "	Sept. 26, 1906	Sept. 26, 1906
Leo J. Grady	8 Oswald st	19	" E	1.80 "	March 12, 1906	July 1, 1904
Clarence W. Greene	50 Thomas pk	15	" E	1.20 "	Oct. 1, 1911	Oct. 1, 1911
Cornelius Guiney	79 E. Brookline st	12	" E	2.00 "	Sept. 26, 1906	Sept. 26, 1906
Carville Hands	19 Dwight st	9	" E	1.80 "	March 23, 1909	March 23, 1909
Francis J. Hannigan*	18 Greenbrier st	20	" C	4.50 "	" 17, 1895	" 17, 1895
Clement T. Hayes*	96 Vernon st	18	" E	3.60 "	Dec. 7, 1907	Oct. 19, 1903
Timothy M. Hayes	74 Chapman st	5	" E	1.20 "	Nov. 1, 1910	Nov. 1, 1910
Otto A. Heimann*	8 Enfield st	22	" C	2.70 "	April 15, 1895	Dec. 12, 1890
William P. Hemstedt*	18 Johnston rd	24	" C	3.60 "	" 14, 1895	April 14, 1883
Charles E. Herekson	217 Cambridge st	11	" E	2.70 "	" 14, 1906	Dec. 4, 1903
John N. Herland	48 Brush Hill rd	24	" E	1.20 "	Feb. 1, 1911	Feb. 1, 1911
John J. Horgan*	14 Emerald st	9	" C	6.80 "	Oct. 1, 1903	Sept. 10, 1902
Joseph J. Hurley	65 Dewey st	16	" E	.60 "	March 1, 1912	March 1, 1912
James S. Kennedy*	49 Woodbine st	21	" E	.60 "	Oct. 1, 1911	Sept. 12, 1910
William H. Kennedy	49 Woodbine st	21	" E	1.00 "	Sept. 16, 1905	" 16, 1905
Frank J. Krigel*	25 Eaton st	8	" E	.60 "	April 1, 1912	Aug. 17, 1910
John A. Lahive	230 Boston st	16	" E	4.25 "	" 21, 1908	April 21, 1908
Francis Watts Lee	63 Peter Parley rd	22	" B	8.04 "	March 24, 1895	July 17, 1894
William T. Lipshultz	15 Jess st	22	" E	2.20 "	Feb. 28, 1908	Sept. 5, 1906
John F. Lucid	539 Adams st	24	Assistant Coat Room	2.00 "	Dec. 1, 1911	Oct. 10, 1893
Daniel J. McCarthy	17 Mt. Vernon st	25	Assistant Grade E	1.80 "	" 1, 1910	Dec. 1, 1910
George A. McCarthy	17 Mt. Vernon st	25	" E	.60 "	March 14, 1910	March 14, 1910
Michael McCarthy, Jr*	22 Humphreys st	16	" C	5.68 "	April 16, 1895	July 5, 1892
William H. McCarthy*	20 Shannon st	25	" E	1.95 "	Oct. 1, 1911	" 5, 1910
Peter V. McFarland	7 Oswald st	19	" E	6.40 "	March 20, 1897	March 17, 1896
William A. McGowan*	18 Smith st	19	" E	11.00 "	Sept. 16, 1903	" 9, 1903
Constantine E. McGuire	1413 Washington st	9	" E	1.40 "	" 26, 1906	Sept. 26, 1906
Donald E. McIntire	30 Moreland st	17	" E	1.35 "	Nov. 1, 1909	Nov. 1, 1909
Charles J. Mackin*	12 Longwood ave	19	" E	3,20 "	Oct. 1, 1909	Sept. 14, 1908
Timothy J. Mackin*	12 Longwood ave	19	" E	7.20 "	March 3, 1904	Jan. 12, 1903
Joseph F. McLean	147 Geneva ave	20	" E	4.15 "	April 21, 1908	April 21, 1908
Charles R. McNamee	52 Forest st	17	" E	1.75 "	March 23, 1909	March 23, 1909
John J. Mahoney	23 E. Springfield st	12	" E	3.60 "	Oct. 1, 1910	Oct. 1, 1910

Arthur R. Maier	131 Boylston st	22	"	E	1.70	"	"	1, 1909	"	12, 1908
Joseph A. Maier*	123 Minden st	19	"	C	1.60	"	Dec.	6, 1898	Dec.	21, 1892
William C. Maiers, Jr*	21 Chestnut sq	22	"	B	5.68	"	June	1, 1899	Sept.	13, 1897
Francis B. Masterson	27 Lambert ave	21	"	E	3.50	"	Aug.	18, 1908	Aug.	18, 1908
William K. Masterson	27 Lambert ave	21	"	E	1.20	"	Oct.	1, 1911	Oct.	1, 1911
Lyman R. Merrill	6 Eastburn pl	25	"	E	.60	"	March	1, 1912	March	1, 1912
Elmer B. Mode	9 Bond st	9	"	E	1.80	"	Dec.	1, 1910	Dec.	1, 1910
James G. Morris	5 Fremont av	17	"	E	4.35	"	Oct.	1, 1909	Oct.	1, 1909
Maude M. Morse*	134 W. Newton st	12	"	C	2.40	"	"	1, 1901	Nov.	12, 1877
William J. Mulloney*	14 Montello st	23	"	C	9.10	"	March	11, 1901	July	19, 1892
John J. Murphy	117 Wrentham st	24	"	E	4.30	"	"	14, 1910	March	14, 1910
Max H. Newman	24 Davis st	9	"	E	1.20	"	May	20, 1901	May	20, 1901
Robert R. O'Keefe	29 St. Rose st	23	"	E	1.60	"	July	3, 1908	July	3, 1908
Nathan Prensky	139 Elmo st	20	"	E	1.20	"	Oct.	1, 1909	Oct.	1, 1909
John H. Reardon*	15 Sunnyside st	22	"	C	13.88	"	March	17, 1895	Sept.	1, 1884
Ralph W. Reardon	15 Sunnyside st	22	"	E	2.40	"	"	1, 1912	March	1, 1912
Mary A. Reynolds*	61 Adams st	20	"	C	4.50	"	Oct.	6, 1905	July	17, 1894
Mark A. Roberts	798 Dorchester ave	16	"	E	1.20	"	Nov.	1, 1910	Nov.	1, 1910
William G. T. Roffe*	Needham		"	B	6.03	"	March	17, 1895	Feb.	28, 1881
Anna F. Rogers*	139 Centre st	19	"	C	1.20	"	Sept.	26, 1910	Nov.	26, 1903
Morris J. Rosenberg*	8 Lorraine st	20	"	C	4.80	"	March	17, 1900	March	17, 1900
Walter Rowlands*	Needham		"	B	5.36	"	Dec.	1, 1901	Dec.	1, 1901
Frederic Serex*	16 Woodside ave	22	"	B	14.74	"	Sept.	24, 1896	Nov.	8, 1895
J. Francis Simpson	12 Corwin st	20	"	E	1.80	"	March	14, 1910	March	14, 1910
Isidor Singer	112 Walter st	23	"	E	5.40	"	Sept.	16, 1905	Sept.	16, 1905
Abraham Snyder*	19 Decatur st	9	"	E	6.05	"	May	1, 1909	Oct.	2, 1908
W. Irving Stark	11 Fairview st	23	"	E	2.25	"	Aug.	18, 1908	Aug.	18, 1908
Harold J. Sullivan	29 Mt. Vernon st	16	"	E	.60	"	March	1, 1912	March	1, 1912
James L. Sullivan*	80 Williams st	18	"	E	4.80	"	"	17, 1903	"	17, 1903
John F. Sullivan	762 Columbia rd	20	"	E	4.65	"	Aug.	18, 1908	Aug.	18, 1908
Raymond R. Sullivan	176 Hillside st	19	"	E	.60	"	March	1, 1912	March	1, 1912
Lindsay Swift*	388 Park st	23	"	B	4.40	"	April	15, 1895	May	27, 1878
Lucien E. Taylor*	9 Haviland st	11	"	B	8.04	"	June	1, 1909	Oct.	9, 1903
Mary C. Toy*	67 Beacon st	11	"	C	2.40	"	July	15, 1903	July	15, 1903
Daniel W. Travers	4 Germania st	22	"	E	1.65	"	Dec.	28, 1909	March	29, 1909
William C. Wallace*	115 W. Third st	13	"	E	8.23	"	Sept.	26, 1906	July	3, 1905
Joseph W. Ward*	24 Church st	10	"	C	8.70	"	March	17, 1895	April	16, 1891
Thomas E. Whalen	59 Cosgrove st	23	"	E	1.20	"	Dec.	1, 1910	Dec.	1, 1910
Horace L. Wheeler*	42 Rutland sq	12	"	B	8.04	"	"	1, 1901	July	23, 1900
James I. Whelan	11A Harvest st	16	"	E	.60	"	Nov.	1, 1910	Nov.	1, 1910
David L. Williams	59 Dover st	9	"	B	16.08	"	March	17, 1895	March	17, 1895
Joseph P. Yaffe	5 Spring st	8	"	E	1.20	"	Oct.	1, 1911	Oct.	1, 1911
William E. Cole*	40 Hammond st	18	Assistant Coat Room		1.00	"	March	7, 1898	March	7, 1898
Patrick A. Kennedy*	43 Emerald st	9	" "		2.00	"	June	19, 1906	June	19, 1906
Charles Webster*	16 Davenport st	18	" "		2.00	"	April	20, 1906	Jan.	13, 1906
Nils J. Herland*	48 Brush Hill rd	24	Engineer		.80	"	"	25, 1908	March	10, 1895
Garrett Lacey*	291 Savin Hill ave	20	Fireman		1.34	"	May	2, 1908	Aug.	29, 1904
Timothy J. Quirk*	268 Dorchester st	15	"		.67	"	April	25, 1908	July	16, 1906
Charles W. Karlson*	21 Selwyn st	23	Assistant Book Railway		1.50	"	Jan.	2, 1910	Sept.	1, 1896

* Also in regular service. † Paid by the hour, as follows: Grade E.—20, 25 and 30 cents. Grade C.—35, 40 and 50 cents. Grade B.—67, 80 cents and $1.10.

Licensing Board.

Name.	Residence.	Ward.	Designation.	Compensation.	Date of Election or Appointment.	Date When First Entered Employ of City or County.
Ezra H. Baker	88 Commonwealth ave	11	Chairman	$4,000 yr	June 1, 1906	June 1, 1906
Fred A. Emery	549 Blue Hill ave	21	Commissioner	3,500 "	" 1, 1906	" 1, 1906
Samuel H. Hudson	423 Marlborough st	11	"	3,500 "	" 1, 1906	" 1, 1906
Louis Epple	22 Chilton rd	23	Secretary	2,500 "	July 1, 1906	July 1, 1906
John D. Fogarty	45 Mt. Everett st	20	Clerk	1,500 "	" 19, 1906	Dec. 14, 1903
Mary F. Gould	Swampscott		"	1,500 "	" 19, 1906	Aug. 3, 1878
Harriet L. Rea	68 Brent st	24	"	1,500 "	" 19, 1906	Dec. 9, 1889
Helen C. Smith	Winthrop		Stenographer	1,300 "	Nov. 26, 1906	Nov. 26, 1906
William J. Healey	70 Glendale st	16	"	1,100 "	Jan. 30, 1911	Aug. 4, 1902
Percy L. Wetmore	141 Eutaw st	1	"	1,000 "	March 1, 1910	March 1, 1910
Timothy F. Ahern	47 Templeton st	24	Messenger	800 "	July 19, 1906	April 2, 1901
Emma A. L. Fielding	109 Brookline ave	11	Clerk	750 "	Jan. 28, 1908	Jan. 28, 1908
F. Maud MacLachlan	27 Alaska st	21	"	750 "	" 14, 1910	" 29, 1908
Annie A. Hicks	29 Pemberton sq	6	Janitress	1,700 "	July 19, 1906	" 1894

Market Department.

George E. McKay	3 Nazing st	21	Superintendent	$3,000 yr	April 1, 1877	April 1, 1877
Charles H. Webster	43 Vinson st	20	Deputy Superintendent	1,500 "	July 1, 1895	Oct. 1, 1888
William D. Fay	239 Park st	20	Weigher at City Scales	1,100 "	Nov. 11, 1896	Nov. 11, 1896
John J. Dodd	20 Grafton st	16	Watchman	1,000 "	March 25, 1910	March 25, 1910
Israel H. Young	24 Everett st	25	"	1,000 "	May 13, 1907	May 13, 1907
Thomas F. O'Brien	37 Robinson st	20	Messenger	1,000 "	Aug. 14, 1892	Aug. 14, 1892
Patrick Powers	4 Springer st	15	Janitor at Convenience Station	940 "	May 3, 1898	1875
Thomas J. McDonough	544 Commercial st	6	Laborer	2.50 day	April 12, 1912	Aug., 1908

Music Department.

William C. Brooks	7 Waldorf st	24	Chairman	None	May 1, 1908	May 1, 1908
Mary E. McIsaac	159 Dorchester st	15	Trustee	"	June 20, 1910	June 20, 1910
John A. O'Shea	20 Wales st	20	"	"	May 1, 1912	May 9, 1898
Daniel P. Shedd	42 Columbia rd	20	"	"	Nov. 28, 1911	July 16, 1906
Alfred P. De Voto	50 Winthrop st	17	"	"	May 1, 1909	May 9, 1898

Walter L. Finigan	213 Chestnut ave	22	Chief Clerk	$1,200 yr	"	2, 1910	Feb.	28, 1908
Grace M. Cunningham	32 Mapleton st	25	Stenographer	364 "	July	8, 1911	July	8, 1911

Overseeing of the Poor Department.

Martha W. Folsom	114 Marlborough st	11	Overseer of Poor	None	May	1, 1909	Nov.	1, 1900
Franklin P. Daly	35 Oakview ter	22	" "	"	"	1, 1911	May	1, 1911
William P. Fowler	1 Plymouth st	19	" "	"	"	1, 1910	April	1, 1889
Margaret J. Gookin	356 Seaver st	20	" "	"	"	1, 1910	May	1, 1908
P. Robert Greene	545 Blue Hill ave	21	" "	"	"	1, 1911	"	2, 1910
Simon E. Hecht	16 Keswick st	11	" "	"	"	1, 1911	"	1, 1908
Thomas F. Lally	103 Keyes st	23	" "	"	June,	1910	June,	1910
Miles Martin, M. D.	Hotel Westminster	10	" "	"	May	1, 1911	Nov.	3, 1909
Matthew J. Mullen	650 E. Broadway	14	" "	"	"	1, 1909	May	1, 1906
Thomas Sproules	31 Hillside st	19	" "	"	"	1, 1910	April	1, 1883
Joseph A. Turnbull	531 Main st	4	" "	"	"	1, 1909	Oct.	1, 1906
Richard C. Humphreys	49 Humphreys st	16	Treasurer	$1,000 yr	"	1, 1911	May	1, 1890
Benjamin Pettee	33 Lawrence ave	20	Secretary	3,500 "	"	1, 1911	March	21, 1865
William H. Hardy	14 Bullard st	20	Settlement Visitor	2,000 "	Aug.	2, 1899	Oct.	1, 1887
Frederick L. Gillooly	14 Adelaide st	22	Bookkeeper	1,800 "	Jan.	6, 1904	Feb.	15, 1901
Bartholomew J. Bresnahan	21 Mackin st	25	Clerk	1,100 "	Aug.	7, 1908	Oct.	1, 1901
Joseph DeMarco	49 Ottawa st	21	"	1,100 "	April	1, 1911	June	12, 1898
William R. G. Doyle	432 Bennington st	1	"	900 "	June	11, 1909	"	11, 1909
Thomas A. Regan	7 Myrtle pl	21	"	1,000 "	Oct.	23, 1908	Oct.	23, 1908
Timothy J. Good	35 Woodbine st	21	Visitor	1,600 "	Nov.	3, 1886	Nov.	3, 1886
John J. Kelley	36 Francis st	19	"	1,600 "	May	22, 1901	May	22, 1901
Edward F. Kenney	7 Thetford ave	24	"	1,600 "	April	6, 1904	April	1, 1897
Bernard McNellis	12 Sackville st	4	"	1,600 "	"	20, 1884	"	20, 1884
Horatio W. Nelson	74 Centre st	20	"	1,500 "	Sept.	15, 1908	July	17, 1905
Charles A. Stoddard	133 Olney st	20	"	1,600 "	Oct.	6, 1899	Oct.	6, 1899
Charles W. Twombly	59 Perham st	23	"	1,600 "	Feb.	6, 1901	March	13, 1886
Walter E. Butler	15 Greenwich pk	12	Visitor at Hospital	1,600 "	Jan.	6, 1906	April	8, 1901
Joseph T. Dizel	87 Dacia st	16	Temporary Clerk at Hospital	600 "	"	27, 1911	Jan.	24, 1910
Louis A. DuBois	573 Massachusetts ave	12	Clerk at Hospital	1,100 "	July	24, 1907	July	24, 1907
Henry F. Lyons	25 Hartford st	16	" "	1,000 "	Sept.	27, 1908	Sept.	27, 1908
John J. Ahearn	103 Maverick st	2	Temporary Night Engineer	900 "	Dec.	15, 1911	Dec.	15, 1911
Luke Cunniff	1 Beach-street pl	4	Engineer	1,000 "	Nov.	25, 1911	Oct.	21, 1909
James P. Quinn	43 Hawkins st	6	Janitor	1,000 "	June	12, 1905	Sept.	8, 1894
John Brant	47 Falcon st	1	Storekeeper	1,400 "	April	12, 1912	April	12, 1912
Isaiah L. Hinckley	21 Ardale st	23	Assistant Storekeeper	18.00 wk	May	8, 1899	May	8, 1899
John J. Bench	140 Elmo st	20	"	15.00 "	March	1, 1899	March	1, 1899
Walter F. McLeod	523 Hanover st	6	"	15.00 "	Jan.	28, 1906	Jan.	28, 1906
Edward Riley	274 Bunker Hill st	4	Superintendent of Lodge	1,400 yr	Sept.	1, 1879	Sept.	1, 1879
Thomas H. Devlin	55 Bernard st	20	Night Steward	25.00 wk	May	14, 1903	May	14, 1903
Richard T. Pope	71 Gainsborough st	10	Clerk	1,200 yr	Sept.	18, 1901	Sept.	18, 1901
Robert E. Harney	90 Lauriat ave	24	Medical Inspector	14.00 wk	Oct.	4, 1908	Oct.	4, 1908
Anna A. Johnson	Chardon st	6	Matron Temporary Home	600 yr	Sept.	7, 1904	Sept.	7, 1904
Mary A. White	Chardon st	6	Assistant Matron Temporary Home	480 "	April	12, 1904	April	12, 1904

Overseeing of the Poor Department.—Concluded.

Name.	Residence.	Ward.	Designation.	Compensation.	Date of Election or Appointment.	Date When First Entered Employ of City or County.
Maria E. Kilduff	Chardon st	6	Night Matron Temporary Home	$360 yr	Oct. 5, 1898	Oct. 5, 1898
Emma L. McDowell	44 Upton st	9	Matron's Assistant Temporary Home	360 "	Feb. 3, 1897	Feb. 3, 1897
Sarah McGrath	Chardon st	6	Cook	300 "	Aug. 21, 1905	Aug. 21, 1905
John W. McMahon	8 Glenwood pl	26	Agent	500 "	Jan. 1, 1912	Jan. 1, 1912

Park Department.

Robert S. Peabody	22 Fenway	10	Chairman	None	April 12, 1909	April 12, 1909
Daniel H. Coakley	52 Parsons st	25	Commissioner	"	May 17, 1906	May 17, 1906
D. Henry Sullivan*	93 Howland st	21	Temporary Commissioner	"	Feb. 17, 1912	July 1, 1885
Arthur A. Shurtleff	7 W. Cedar st	11	Landscape Architect	$1,000 yr	March 16, 1910	March 16, 1910
John A. Pettigrew	Franklin Park	23	Superintendent	4,200 "	Jan. 1, 1897	Jan. 1, 1897
James B. Shea	319 Perkins st	22	Assistant Superintendent	2,500 "	June 28, 1901	Oct. 5, 1891
George F. Clarke	1 Autumn st	19	Secretary and Clerk	3,000 "	April 19, 1880	" 6, 1875
Charles G. Lawrence	42 St. John st	22	Accountant	2,500 "	Nov. 16, 1883	Nov. 16, 1883
John T. Benson	14 Dixwell st	22	Curator	2,500 "	April 15, 1911	April 15, 1911
Charles E. Putnam	137 Hutchings st	21	Engineer	2,500 "	March 4, 1904	June 23, 1882
Charles E. Houghton	33 Cheshire st	22	Transitman	4.00 day	April 29, 1887	April 11, 1880
James H. Dillon	19 Merrill st	20	"	1,000 yr	Nov. 14, 1911	Nov. 14, 1911
Emma W. Bumstead	70 Mora st	24	Stenographer	900 "	Oct. 2, 1893	Oct. 2, 1893
Bessie I. Towne	11 E. Newton st	12	"	785 "	Aug. 13, 1907	July 16, 1906
James L. Carroll	35 Taber st	17	Stenographer and Clerk	600 "	July 24, 1911	" 24, 1911
Arthur E. Ogden	50 Bellevue st	20	Clerk	1,200 "	Dec. 29, 1898	Aug. 18, 1897
Charles A. Hogan	4 Hammett st	19	Timekeeper and Clerk	17.50 wk	Sept. 27, 1906	Sept. 22, 1898
George W. H. Timson	6 Berwick pk	10	" "	17.50 "	June 11, 1900	Aug. 6, 1897
John F. Murphy	1625 Tremont st	19	Storekeeper	21.00 "	July 6, 1909	April 27, 1887
Joseph P. Howe	22 Hyde Park ave	23	Gardener and Greenkeeper	2.50 day	May 1, 1908	July 20, 1897
James E. Bean	9 Atherton st	22	Foreman	4.50 "	June 1, 1883	Dec. 5, 1881
John F. Carlin	16 Cedar pk	19	Plumber	3.00 "	Aug. 22, 1909	Aug. 22, 1909
Daniel J. Hurley	172 Keyes st	23	"	3.00 "	April 30, 1903	April 30, 1903
Joseph Klaus	5 Bell ct	13	"	3.00 "	May 5, 1910	May 5, 1910
Frank J. Chinetti	20 Franklin ct	16	Mason	3.00 "	" 1, 1911	" 1, 1911
John E. Johnson	19 Ericsson st	24	"	3.00 "	" 16, 1906	June 30, 1887
Patrick O'Rourke, 2d	107 Walter st	23	"	3.00 "	April 26, 1911	April 26, 1911
Arthur S. Allen	266 E st	13	Machinist	3.00 "	" 2, 1909	" 2, 1909
William F. Conklin	23 Spring Park ave	22	"	3.00 "	March 30, 1909	March 30, 1909
Bernard J. Conley	10 Orchardale st	20	"	21.00 wk	May 31, 1907	May 31, 1907
Edward J. Doherty	59 Mt. Vernon st	16	"	3.00 day	June 7, 1911	June 7, 1911
John J. Flanagan	39 Ballard st	23	"	3.00 "	May 5, 1911	May 5, 1911

John Glennon	52 Brook rd	23	Machinist's Helper	2.75	"	July	20, 1906	June	23, 1897
Robert Hindle	20 Leedsville st	20	Machinist & Steam Roller Engineer,	3.00	"	May	18, 1909	May	18, 1909
Henry A. Mahon	6 Elder st	16	Steam Roller Engineer	3.00	"	Aug.	31, 1911	Aug.	31, 1911
Edward J. Moriarty	150 Leyden st	1	" "	3.00	"	June	18, 1892	Sept.	15, 1883
William H. Smith	30 Shepard st	25	" "	3.00	"	May	2, 1904	May	2, 1904
John J. Tatten, Jr	8 School st	25	Fireman	2.50	"	"	16, 1911	April	5, 1906
John Monahan	376 Dudley st	17	Auto and Gas Engine Repairer	3.00	"	Nov.	15, 1910	July	29, 1907
John T. Nee	279 Broadway	13	" "	3.00	"	"	17, 1910	Nov.	17, 1910
Daniel J. Flynn	319 Dorchester st	15	Gas Engine Operator	2.50	"	March	27, 1911	March	14, 1906
Malachi Kenney	65 Batchelder st	17	Ironworker	3.00	"	Oct.	9, 1908	May	31, 1904
Gilman J. Raymond	14 Dartmouth st	12	"	3.00	"	Sept.	9, 1904	April	17, 1890
Martin Feeley	55 Jamaica st	23	Pipefitter	3.00	"	"	9, 1904	Oct.	7, 1889
Michael V. Dailey	33 Malden st	9	Painter	3.75	"	April	17, 1903	May	16, 1902
John J. Brooks	2 Merton pl	19	"	2.75	"	March	5, 1907	March	5, 1907
John H. Condon	845 Columbia rd	16	"	2.75	"	June	18, 1909	June	18, 1909
Thomas Kelly	97 St. Alphonsus st	19	"	2.75	"	March	19, 1907	March	19, 1907
Thomas J. Watts	36 Norfolk st	24	"	2.75	"	April	26, 1911	April	26, 1911
Henry G. Farrington	90 Jamaica st	23	"	2.50	"	Aug.	24, 1906	July	14, 1897
Richard T. Norton	6 Smith pl	19	"	2.25	"	Oct.	19, 1908	May	20, 1898
Thomas Dillon	311 Lamartine st	22	Driver and Chauffeur	21.00	wk	March	22, 1910	Feb.	17, 1898
John J. Regan	6 Gardner ct	23	Chauffeur	17.50	"	"	24, 1911	Dec.	13, 1907
John F. Maguire	22 Thwing st	19	"	15.75	"	"	3, 1911	March	14, 1906
William J. Donely	135 Spencer st	20	"	15.37	"	Feb.	23, 1911	June	21, 1898
James H. Kelley	49 Cranston st	22	Janitor	17.50	"	March	30, 1897	March	30, 1897
Cornelius Downey	16 Kimball st	20	Watchman	17.50	"	April	12, 1912	May	10, 1907
Patrick McKenzie	228 Chestnut ave	22	Powderman and Gardener	3.25	day	Oct.	9, 1908	"	12, 1887
Peter Barker	4 Harris ave	22	Gardener	3.00	"	April	11, 1904	April	11, 1904
Alexander J. Colvin	124 Tremont st	25	"	3.00	"	May	2, 1910	May	2, 1910
John T. Conboy	44 Creighton st	22	"	21.00	wk	July	13, 1906	March	23, 1906
Patrick J. Donoghue	1466 Washington st	9	"	3.00	day	March	9, 1906	June	8, 1903
Frank Drewett	7 Havey st	23	"	3.00	"	Dec.	11, 1907	Sept.	19, 1898
Kenneth Finlayson	63 Paul Gore st	22	"	3.00	"	May	9, 1904	May	9, 1904
William E. Fischer	16 Union ter	23	"	3.00	"	"	8, 1893	April	11, 1887
James J. Hodgens	39 Gould st	23	"	3.00	"	Dec.	11, 1884	Dec.	11, 1884
Peter M. McManus	98 Sherwood st	23	"	3.00	"	April	12, 1889	April,	1885
Charles Walters	101 Florence st	23	"	3.00	"	June	3, 1901	June	3, 1901
Robert Coulsey	3266 Washington st	23	"	2.75	"	"	27, 1902	April,	1888
Edward T. Bean	784 Canterbury st	23	"	2.50	"	"	12, 1901	June	12, 1901
Thomas J. Murphy	Williams Farm	23	"	2.50	"	March	27, 1906	May	25, 1887
John Travers	72 Neponset ave	23	"	2.50	"	April	15, 1887	Oct.	17, 1884
Martin Lyons	174 Centre st	22	Tree Pruner	2.50	"	March	24, 1911	Aug.	2, 1887
Anton Volk	30 Longwood ave	19	"	2.50	"	July	18, 1902	Nov.	3, 1887
William Knight	54 Dakota st	20	Blacksmith	3.00	"	April	5, 1909	April	5, 1909
John McGreil	52 Elmwood st	19	"	2.75	"	Sept.	9, 1910	May	20, 1898
Bartholomew M. Ryan	46 Jewett st	23	"	3.00	"	May	1, 1908	June	19, 1900
Michael J. Burke	69 Williams st	23	Wagonmaker	3.50	"	Nov.	5, 1903	Nov.	5, 1903
David H. Nugent	72 Clifton st	16	Carpenter	3.50	"	Oct.	9, 1908	April	16, 1907
Owen J. Phinn	6 Gore st	19	"	3.50	"	Sept.	15, 1897	Sept.	15, 1897
Michael Slowe	50 Ward st	16	"	3.50	"	"	18, 1903	Aug.	7, 1901
Patrick J. Sullivan	41 Moseley st	16	"	3.50	"	"	13, 1897	Sept.	13, 1897
Thomas M. Walsh	916 E. Fourth st	14	"	3.50	"	July	23, 1906	July	23, 1906

* Superintendent of Public Grounds Department.

Park Department.—Continued.

Name.	Residence.	Ward.	Designation.	Compensation.	Date of Election or Appointment.	Date When First Entered Employ of City or County.
Michael Bailey	164 Calumet st	19	Carpenter	$3.00 day	April 27, 1911	April 27, 1911
Joseph Batts	578 Dorchester ave	15	"	3.00 "	Aug. 24, 1906	May 5, 1904
James C. Dunn	68 Wheatland ave	20	"	3.00 "	March 24, 1911	June 13, 1903
John J. McDonnell	470 Parker st	19	"	3.00 "	April 28. 1910	April 28, 1910
John McNeill	398 Amory st	22	"	3.00 "	Sept. 20, 1899	" 4, 1884
James Sweeney	Franklin Field	24	Shepherd	17.50 wk	Nov. 2, 1894	Sept. 18, 1884
Michael O'Brien	381 Chestnut Hill ave	25	Skilled Laborer and Park Keeper	2.75 day	Oct. 9, 1908	June 14, 1897
Michael O'Neill	40 Erie st	20	" "	17.50 wk	" 9, 1908	Oct. 9, 1899
Terrence N. Griffin	63 Crescent ave	20	Skilled Laborer and Playground Keeper	19.25 "	March 24 1911	June 9, 1898
Thomas Carroll	260 Highland st	22	Skilled Laborer and Playground Keeper	15.65 "	" 1, 1904	" 18, 1897
Jeremiah J. Downey	26 Hecla st	20	Skilled Laborer and Playground Keeper	17.50 "	May 4, 1906	" 18, 1897
Patrick J. Shields	19 Plainfield st	23	Skilled Laborer and Playground Keeper	17.50 "	March 24, 1911	July 13, 1897
Thomas A. Callahan	16 Allerton rd	20	Custodian of Gymnasium Grounds and Buildings	24.50 "	Feb. 21, 1908	May 19, 1899
Andrew Rourke	4 Dimock st	22	Concrete Moulder	2.75 day	March 24, 1911	June 2, 1887
Ann I. Loftus	20 Joy st	11	Instructor	13.80 wk	April 15, 1907	April 15, 1907
Eleanor Quinlan	331 Centre st	22	"	11.50 "	May 9, 1898	May 9, 1898
Helen J. L. Kennelly	147 Harrishof st	21	Librarian	10.00 "	Feb. 1, 1909	Feb. 1, 1909
Mary Baker	7 Hyde Park ave	23	Matron	10.00 "	April 1, 1904	April 1, 1904
Mrs. Bartholomew Brennan	22 Thwing st	19	"	10.00 "	May 21, 1906	May 21, 1906
Mrs. William Campbell	90 Nightingale st	20	"	10.00 "	Dec. 17, 1904	Dec. 17, 1904
Mary T. Carty	4 Germania st	22	"	10.00 "	Feb. 15, 1911	Feb. 15, 1911
Martha E. Conway	44 Mead st	4	"	10.00 "	Sept. 19, 1910	Sept. 19, 1910
Ellen Donahue	36 St. Martin st	4	"	10.00 "	June 16, 1908	June 16, 1908
Catherine Dwyer	27 Riverdale st	25	"	10.00 "	April 27, 1908	April 27, 1908
Annie Fay	384 Freeport st	24	"	10.00 "	July 21, 1911	July 21, 1911
Mary Feeney	1213 Dorchester ave	20	"	10.00 "	June 8, 1910	June 8, 1910
Johanna Fitzgerald	288 Lexington st	1	"	10.00 "	Oct. 7, 1910	Oct. 7, 1910
Emma B. Ford	418 E. Sixth st	14	"	10.00 "	April 11, 1912	April 11, 1912
Julia Hayes	55 E. Concord st	12	"	10.00 "	July 22, 1910	July 22, 1910
Catherine Houghton	61 Worcester st	12	"	10.00 "	June 4, 1909	June 4, 1909
Mary Kilduff	135 Roxbury st	19	"	10.00 "	Sept. 22, 1910	Sept. 22, 1910
Jane Lynch	48 Brook st	1	"	10.00 "	Dec. 11, 1908	Dec. 11, 1908
Mary A. McLaughlin	260 Highland st	22	"	10.00 "	May 23, 1908	May 23, 1908
Catherine Magee	88 School st	3	"	10.00 "	Aug. 12, 1910	Aug. 12, 1910
Jane Maguire	62 Thetford ave	24	"	10.00 "	June 7, 1895	June 7, 1895
Margaret Mulhern	243 Cambridge st	11	"	10.00 "	May 15, 1903	May 15, 1903
Winifred V. Redding	5 Kingsbury st	22	"	10.00 "	April 1, 1904	April 1, 1904
Mary Ryan	13 Lamartine st	22	"	10.00 "	Dec. 17, 1910	Dec. 17, 1910

Alice Timmins	4 Rozella st	24	"		10.00	"	June 16, 1905	June	16, 1905
Ann Turcotte	169 Bennington st	1	"		10.00	"	Jan. 8, 1904	Jan.	8, 1904
Lizzie V. Wallace	100 Tyler st	7	"		10.00	"	June 5, 1908	June	5, 1908
Alfred T. Pitts	18 Bennett st	25	Boy		1.00	day	Sept. 6, 1911	Sept.	6, 1911
Frederick P. Scanlon	426 Seaver st	20	"		1.00	"	July 24, 1911	July	24, 1911
William Scanlon	426 Seaver st	20	Harnessmaker		3.00	"	Dec. 8, 1902	Dec.	8, 1902
Patrick J. Callanan	41 Leon st	19	Teamster		15.37	wk	April 1, 1903	Aug.	31, 1897
John F. Coakley	630 Canterbury st	23	"		15.37	"	May 20, 1898	May	20, 1898
Michael H. Condrey	11 Spaulding st	23	"		15.37	"	Feb. 14, 1908	Sept.	20, 1889
Michael Connors	95 Shirley st	17	"		15.37	"	March 14, 1911	March	14, 1911
Jeremiah Cronin, 2d	61 Shannon st	25	"		15.37	"	" 2, 1899	May	28, 1898
Patrick Daley	1188 Columbia rd	15	"		15.37	"	Sept. 1, 1899	June	26, 1899
Dennis Daly	97 Call st	23	"		15.37	"	June 21, 1907	May	17, 1907
Bernard J. Fay	3389 Washington st	23	"		15.37	"	April 15, 1910	"	13, 1907
Hugh Fitzgerald	224 Gold st	13	"		15.37	"	July 22, 1910	March	28, 1906
Michael Glynn	10 Plainfield st	23	"		15.37	"	April 19, 1901	July	7, 1897
Peter McCabe	104 Williams st	23	"		15.37	"	May 12, 1911	May	1, 1911
Stephen H. McCarthy	177½ Green st	23	"		15.37	"	Oct. 14, 1910	"	20, 1898
James J. Melynn	56 Alpine st	21	"		15.37	"	Jan. 18, 1901	June	18, 1897
Patrick Sheehan	104 Williams st	23	"		15.37	"	Aug. 15, 1902	"	21, 1898
John Carlin	138 Spencer st	20	"		14.79	"	March 28, 1902	Aug.	26, 1898
Martin Cosgrove	17 Ballard st	23	"		14.79	"	April 14, 1911	May	13, 1907
John Coughlin	504 Parker st	19	"		14.79	"	May 19, 1900	June	30, 1898
John Dargin	63 Union st	25	"		14.79	"	" 19, 1899	July,	1866
Thomas F. Dolan, 2d	60 Neponset ave	23	"		15.37	"	June 17, 1910	April	9, 1906
James T. Donley	539 Hyde Park ave	23	"		14.79	"	May 22, 1901	May	22, 1901
Joseph Doyle	47 Marshfield st	17	"		14.79	"	Dec. 2, 1904	July	7, 1897
Joseph Fallon	16 Oakdale ave	23	"		14.79	"	June 17, 1910	June	9, 1898
Thomas Keenan	48 Mercer st	15	"		14.79	"	Feb. 21, 1908	March	19, 1906
James Kelly, 1st	21 Rawson st	16	"		14.79	"	April 10, 1908	"	16, 1906
Matthew McGregor	71 Roxbury st	18	"		14.79	"	March 15, 1911	"	15, 1911
John Morrissey	37 Bromley st	22	"		14.79	"	May 19, 1899	June	18, 1897
Patrick R. Mullaney	13 Whitney st	19	"		14.79	"	March 10, 1911	March	10, 1911
Michael J. Murray	277 Princeton st	1	"		14.79	"	May 12, 1911	April	3, 1911
James J. O'Brien	10 Cook-street ct	4	"		14.79	"	April 5, 1907	"	17, 1906
James O'Neill	3387 Washington st	23	"		14.79	"	Aug. 10, 1900	May	12, 1884
John J. Quigley	26 Rossmore rd	23	"		14.79	"	June 21, 1898	June	21, 1898
James D. Edgeworth	5 Glen rd	23	Subforeman		3.75	day	July 28, 1887	Sept.	29, 1884
John P. Kelly	12 Mystic st	3	"		3.25	"	Aug. 25, 1887	May	14, 1887
Michael McNulty	32 Tower st	23	"		3.25	"	July 11, 1901	March	25, 1884
William L. Tuttle	3 Rocky Hill ave	16	"		3.25	"	May 7, 1887	May	7, 1887
Julius Weidner	582 E. Seventh st	14	"		22.75	wk	June 10, 1887	Feb.	21, 1879
Bernard T. McNulty	4014 Washington st	23	"		3.00	day	" 30, 1910	April	4, 1884
John J. Abbott	489 E. Third st	13	Laborer		15.75	wk	" 28, 1882	June	28, 1882
Henry H. Adolph	50 E. Springfield st	12	"		2.25	day	Jan. 6, 1911	Aug.	15, 1907
Dennis J. Ahearn	1086 Dorchester ave	20	"		2.25	"	June 7, 1909	June	7, 1909
Thomas Ahern	29 Quincy st	21	"		2.25	"	April 1, 1884	April	1, 1884
Hugh J. Bagley	156 Coleridge st	1	"		15.75	wk	July 7, 1909	July	7, 1909
Edward J. Barrett	55 Freeport st	20	"		2.25	day	April 28, 1911	April	28, 1911
Michael J. Barry	468 Sumner st	2	"		2.25	"	Feb. 23, 1912	Feb.	23, 1912
Patrick Barry	73 High st	3	"		2.25	"	March 29, 1906	March	29, 1906
Francesco Belmonte	6 Winthrop st	2	"		2.25	"	Aug. 9, 1909	Aug.	9, 1909
Alexander Boyd	150 Leyden st	1	"		2.25	"	May, 1882	May,	1882
Dennis W. Bradley	3 Coan pl	19	"		2.25	"	Feb. 19, 1912	"	29, 1911

Park Department.—Continued.

Name.	Residence.	Ward.	Designation.	Compensation.	Date of Election or Appointment.	Date When First Entered Employ of City or County.
John Brennan	197 Endicott st	6	Laborer	$2.25 day	July 27, 1898	July 27, 1898
Thomas J. Breslin	105 Bartlett st	4	"	2.25 "	May 21, 1898	May 21, 1898
William E. Brett	8 Woodcliff st	8	"	2.25 "	" 18, 1910	" 18, 1910
James Broderick	149 Dorchester st	15	"	2.25 "	" 4, 1898	" 4, 1898
Cornelius L. Buckley	129 Dorchester ave	13	"	2.25 "	Aug. 15, 1887	Aug. 15, 1887
Daniel Buckley	61 Northfield st	18	"	2.25 "	May 24, 1909	May 24, 1909
Marke Burke	84 Tudor st	13	"	2.25 "	April 25, 1911	April 25, 1911
Patrick Burke	155 D st	13	"	2.25 "	May 14, 1912	May 31, 1911
William B. Butler	85 Longwood ave	19	"	2.25 "	March 18, 1912	" 25, 1911
Andrew Buttomer	248 W. Fifth st	13	"	2.25 "	April 22, 1897	April 22, 1897
John J. Cady	733 Parker st	19	"	2.25 "	" 17, 1906	" 17, 1906
John Cahill	707 Broadway	14	"	2.25 "	March 3, 1887	March 3, 1887
Patrick Cain	917 Harrison ave	17	"	15.75 wk	May 18, 1909	May 18, 1909
Antonio Cappuccio	81 Prince st	6	"	2.25 day	July 7, 1909	July 7, 1909
John Casey	38 Bromley st	22	"	2.25 "	June 2, 1909	June 2, 1909
Carmine Cataldo	14½ Hull st	6	"	2.25 "	May 31, 1910	May 31, 1910
Michael Catoggio	625 Harrison ave	9	"	2.25 "	" 18, 1910	" 18, 1910
Louis L. Chenette	287 Cabot st	18	"	2.25 "	Feb. 19, 1912	June 2, 1911
Santo Chiaramonte	473 Hanover st	6	"	2.25 "	April 25, 1911	April 25, 1911
Francesco Cirignano	86 N. Margin st	6	"	2.25 "	June 7, 1909	June 7, 1909
Patrick J. Clinton	87 Smith st	19	"	2.25 "	May 10, 1907	May 10, 1907
William H. Cochran	256 Medford st	3	"	2.25 "	April 3, 1911	April 3, 1911
Francesco Colanglo	14 Cooper st	6	"	2.25 "	Aug. 3, 1909	Aug. 3, 1909
Daniel F. Collins	322 Ruggles st	19	"	2.25 "	April 3, 1911	April 3, 1911
Jeremiah Collins	114 Trenton st	1	"	2.25 "	" 25, 1911	" 25, 1911
Thomas Conley	430 Chelsea st	1	"	2.25 "	July 3, 1901	June 21, 1898
Thomas Connell	9 Posen st	22	"	2.25 "	Oct. 4, 1911	" 14, 1897
William E. Connell	9 Haverford st	22	"	2.25 "	April 17, 1909	April 17, 1909
John J. Connelly, 2d	110 Smith st	19	"	2.25 "	" 25, 1911	" 25, 1911
Michael Connely	19 Perkins st	23	"	2.25 "	Sept. 6, 1887	Sept. 6, 1887
John J. Connolly, 1st	2 Norfolk ave	17	"	2.25 "	May 10, 1907	May 10, 1907
Patrick Connolly, 1st	448 E. Seventh st	15	"	15.75 wk	July 15, 1898	July 15, 1898
Patrick Connolly, 2d	70 Erie st	20	"	2.25 day	April 16, 1906	April 16, 1906
John Connor	48 Arklow st	19	"	2.25 "	Nov. 3, 1887	Nov. 3, 1887
Martin Corcoran	52 Weld Hill st	23	"	15.75 wk	June 14, 1897	June 14, 1897
John Corliss	12 Stanwood st	20	"	2.25 day	May 3, 1898	May 3, 1898
Francis W. Corrigan	123 Brookside ave	22	"	2.25 "	March 13, 1912	March 13, 1912
John Costello	308 Dorchester st	16	"	2.25 "	July 7, 1909	July 7, 1909
Matthias Costello	49 Parkman st	24	"	15.75 wk	June 21, 1898	June 21, 1898
Moses A. Coulter	3411 Washington st	23	"	15.75 "	" 7, 1901	Aug. 25, 1887
James Cowan	9 Greenheys st	20	"	2.25 day	July 27, 1898	July 27, 1898
John Crimlisk	36 Green st	3	"	2.25 "	" 30, 1901	June 20, 1899
Dennis J. Cronin	17 Oregon st	19	"	2.25 "	Feb. 19, 1912	May 23, 1911

Patrick F. Crosby	49 Bower st	21	"	2.25	"	June 14, 1897	June 14, 1897
Cornelius M. Crowley	145 Rutherford ave	5	"	2.25	"	March 14, 1906	March 14, 1906
George T. Cunning	221 Bennington st	1	"	15.75	wk	June 15, 1906	June 27, 1898
John Curley	526 Saratoga st	1	"	2.25	day	April 25, 1911	April 25, 1911
Thomas Curley	15 Herrick st	25	"	2.25	"	May 18, 1910	May 18, 1910
Thomas F. Curtin	59 Wordsworth st	1	"	2.25	"	March 14, 1906	March 14, 1906
John E. Daley	287 Bunker Hill st	4	"	2.25	"	Nov. 7, 1887	Nov. 7, 1887
John T. Daley	47 Jamaica st	23	"	2.25	"	May 7, 1887	May 7, 1887
Cornelius L. Daniels	39 Sawyer st	18	"	2.25	"	April 25, 1911	April 25, 1911
James J. Davis	69 Granger st	24	"	2.25	"	" 6, 1911	" 6, 1911
John Dean	19 Everett st	2	"	2.25	"	Sept. 30, 1889	Sept. 30, 1889
Giuseppe De Filippo	12 Foster st	6	"	2.25	"	July 7, 1909	July 7, 1909
Raffaele De Florio	12 Foster st	6	"	2.25	"	June 7, 1909	June 7, 1909
Thomas J. Delaney	531 Adams st	24	"	2.25	"	April 24, 1912	July 21, 1899
Paolino Di Marino	4 Bartlett pl	6	"	2.25	"	May 18, 1910	May 18, 1910
James Divver	222 Kilton st	20	"	2.25	"	July 30, 1901	June 20, 1899
Patrick Doherty	16 Rosamond pl	23	"	2.25	"	" 7, 1909	July 7, 1907
Patrick J. Doherty	127 Milton st	24	"	2.25	"	April 5, 1906	April 5, 1906
Robert Doherty	10 Billerica st	8	"	2.25	"	March 24, 1884	March 24, 1884
Peter F. Dolan	25 Ballard st	23	"	2.25	"	Dec. 29, 1897	Dec. 29, 1897
Thomas F. Dolan, 1st	12 Jewett st	23	"	2.25	"	March 23, 1906	March 23, 1906
Michael J. Donelan	42 Hano st	25	"	2.25	"	Feb. 19, 1912	May 31, 1911
Daniel Donovan	40 Terrace st	19	"	2.25	"	April 7, 1884	April 7, 1884
Michael Downes	58 Adams st	20	"	2.25	"	July 27, 1891	July 27, 1891
Maurice Downey	6 Ellsworth st	20	"	15.75	wk	May 10, 1907	May 10, 1907
John J. Driscoll	258 W. Third st	13	"	2.25	day	April 3, 1911	April 9, 1906
William Dunbar	6 Mystic pl	4	"	2.25	"	Oct. 1, 1889	Oct. 1, 1889
Michael J. Dunlap	77 Vernon st	18	"	2.25	"	Aug. 3, 1909	Aug. 3, 1909
Patrick F. Dunn	11 Kent st	18	"	2.25	"	Feb. 19, 1912	May 23, 1911
Martin Duran	243 E st	15	"	2.25	"	Aug. 15, 1887	Aug. 15, 1887
Martin Early	1 Terry st	18	"	2.25	"	Sept. 20, 1889	Sept. 20, 1889
William Fallon	42 Carolina ave	22	"	2.25	"	Nov. 30, 1906	Oct. 26, 1898
William Fanning	44 Winship st	25	"	15.75	wk	May 27, 1904	May 3, 1898
James Farrell	29 Mt. Vernon st	25	"	2.25	day	April 6, 1906	April 6, 1906
Martin Finnegan	49 Shannon st	25	"	2.25	"	March 29, 1906	March 29, 1906
Edward Flaherty	2 Chestnut pl	25	"	2.25	"	April 6, 1911	April 6, 1911
Michael Flanagan	77 Horace st	1	"	2.25	"	June 7, 1909	June 7, 1909
Michaelangelo Flaninna	225 Condor st	1	"	2.25	"	April 25, 1911	April 25, 1911
Patrick Flynn, 1st	29 Goldsmith st	23	"	2.25	"	July 22, 1891	July 22, 1891
Patrick Flynn, 2d	78 Foster st	25	"	2.25	"	April 25, 1911	April 25, 1911
Michael Foley	5 Marcella st	18	"	2.25	"	" 16, 1898	" 16, 1898
James Galvin	22 Jackson pl	22	"	2.25	"	May 20, 1887	May 20, 1887
Thomas Ganley	17 Linden st	20	"	2.25	"	June 5, 1887	June 5, 1887
Thomas Garvin	45 Speedwell st	20	"	2.25	"	Aug. 15, 1887	Aug. 15, 1887
James Glennon	89 Keyes st	23	"	2.25	"	March 29, 1912	May 23, 1911
Patrick Glennon, 2d	7 Lotus pl	23	"	15.75	wk	June 26, 1899	June 26, 1899
Maurice Goggin	28 Corey st	3	"	2.25	day	Feb. 19, 1912	May 31, 1911
Michael Gorman	691 Washington st	24	"	2.25	"	Sept. 3, 1907	June 30, 1892
Owen Gorman	55 Tremont st	3	"	2.25	"	April 25, 1911	April 25, 1911
Peter Gorman	77 Marcella st	22	"	2.25	"	Aug. 12, 1887	Aug. 12, 1887
Martin Grace	350 Bremen st	1	"	2.25	"	April 25, 1911	April 25, 1911
Michael J. Grady	29 Geneva ave	20	"	2.25	"	May 29, 1898	May 29, 1898
Giuseppe Gravallese	4 Everett ct	2	"	2.25	"	April 3, 1911	April 3, 1911
Patrick J. Green	255 Paris st	1	"	2.25	"	" 3, 1911	" 3, 1911

Park Department.—Continued.

Name.	Residence.	Ward.	Designation.	Compensation.	Date of Election or Appointment.	Date When First Entered Employ of City or County.
Hugh Greeran	57 Billerica st	8	Laborer	$2.25 day	Aug. 3, 1909	Aug. 3, 1909
Ferdinando Guida	113 Endicott st	5	"	2.25 "	June 2, 1909	June 2, 1909
Timothy Hagan	15 Bromley pk	22	"	2.25 "	Jan. 18, 1892	Jan. 18, 1892
Russell Hale	300 Green st	22	"	2.25 "	July 18, 1903	Aug. 12, 1887
Patrick Halligan	7 Sawyer st	18	"	2.25 "	" 31, 1901	March 5, 1884
Michael Hartigan	10 Lamont st	18	"	15.75 wk	May 4, 1898	May 4, 1898
John Hartin	23 Dorchester st	14	"	2.25 day	Aug. 6, 1905	Aug. 26, 1887
Jeremiah Hayes	64 Monument st	3	"	2.25 "	" 5, 1901	" 5, 1901
Thomas Heavey	1344 Dorchester ave	16	"	2.25 "	May 10, 1907	May 10, 1907
John P. Heffernan	110 P st	14	"	2.25 "	Aug. 3, 1909	Aug. 3, 1909
Edward Henneberry	290 Ruggles st	19	"	2.25 "	Sept. 23, 1883	Sept. 23, 1883
James P. Hennessey	8 Draper st	20	"	15.75 wk	May 5, 1898	May 5, 1898
John Hennessey	592 E. Fourth st	14	"	15.75 "	June 28, 1882	June 28, 1882
Michael Hickey	429 Dudley st	17	"	2.25 day	Aug. 4, 1909	Aug. 4, 1909
John Higgins, 2d	28 Ditson st	20	"	15.75 wk	" 2, 1901	June 20, 1899
James Hogan	157 I st	15	"	2.25 day	April 25, 1911	April 25, 1911
Matthew Horgan *	10 Duncan st	24	"	2.25 "	May 20, 1898	May 20, 1898
Peter Houghton	10 Staniford st	8	"	2.25 "	March 22, 1884	March 22, 1884
James F. Hurley	56 Tolman st	24	"	2.25 "	July 7, 1897	July 7, 1897
John Hurley	Edgar st	19	"	2.25 "	March, 1883	March, 1883
Michael Hurley	138 Blue Hill ave	16	"	2.25 "	June 21, 1898	June 21, 1898
James M. Kavaney	1 Terry st	18	"	2.25 "	April 26, 1911	April 26, 1911
Patrick Keefe	59 I st	14	"	2.25 "	May 21, 1909	May 21, 1909
Edward Kelley	2 Woods pl	4	"	2.25 "	April 25, 1911	April 25, 1911
Charles J. Kelly	101 Marcella st	19	"	2.25 "	" 23, 1887	" 23, 1887
James M. Kennedy	425 Seaver st	20	"	2.25 "	Dec. 6, 1907	March 14, 1906
Patrick J. Kielty	12 Orchardale st	20	"	2.25 "	June 27, 1907	July 7, 1897
Lawrence F. Kilroy	67 Call st	23	"	15.75 wk	Sept. 20, 1899	March 15, 1898
James H. Kissick	880 Columbus ave	18	"	2.25 day	July 5, 1887	July 5, 1887
Edward Lally	30 Sturbridge st	24	"	2.25 "	" 7, 1909	" 7, 1909
Michael Lally	327 E. Eagle st	1	"	2.25 "	March 28, 1906	March 28, 1906
James C. Lavin	924 Tremont st	18	"	2.25 "	June 2, 1909	June 2, 1909
Florence Leary	13 New st	2	"	2.25 "	Feb. 19, 1912	May 31, 1911
John J. Leary	103 London st	2	"	2.25 "	April 5, 1907	June 6, 1903
Patrick Lee	8 Peaceable st	25	"	2.25 "	July 14, 1906	July 1, 1887
Charles Lennon	65 Paine st	23	"	2.25 "	Sept. 7, 1887	Sept. 7, 1887
Andrew Linahan	6 Spring ter	21	"	2.25 "	May 10, 1907	May 10, 1907
William Locke	663 Parker st	19	"	2.25 "	April 2, 1885	April 2, 1885
Gabriele Lopilato	2 India pl	2	"	2.25 "	July 7, 1909	July 7, 1909
Owen Lynch	54 F st	15	"	2.25 "	Aug. 13, 1891	Aug. 13, 1891
Patrick F. Lynch	5 Oriental ct	19	"	2.25 "	May 10, 1907	May 10, 1907
Daniel McCarthy	Grover st	23	"	2.25 "	Aug. 12, 1887	Aug. 12, 1887
Lawrence McCarthy †	38 Phillips st	19	"	2.25 "	Sept., 1882	Sept., 1882

Michael McCluskey	2 Warren pl	17	"		2.25	"	May	19, 1910	May	19, 1910
William McCormack	150 Burrell st	17	"		2.25	"	April	3, 1911	April	3, 1911
Thomas McDowell	105 Lamartine st	22	"		2.25	"	"	22, 1897	"	22, 1897
John McEleney	38 Fabin st	12	"		2.25	"	March	21, 1906	March	21, 1906
Stephen McFarland	225 W. Fifth st	15	"		2.25	"	Feb.	19, 1912	May	23, 1911
Hugh McGinnis	49 Rossmore rd	23	"		2.25	"	June	21, 1898	June	21, 1898
William McGowan	10 School st	22	"		2.25	"	March	25, 1884	March	25, 1884
John F. McKernan	2 Brookside ave	22	"		15.75	wk	"	28, 1906	"	28, 1906
Edward J. McLaughlin	490 Bennington st	1	"		2.25	day	Aug.	4, 1909	Aug.	4, 1909
John A. McLaughlin	39 Field st	18	"		2.25	"	May	12, 1887	May	12, 1887
Neil McLaughlin	18 Cross st	6	"		2.25	"	Oct.	20, 1887	Oct.	20, 1887
James J. McManus	909 E. Fourth st	14	"		2.25	"	May	18, 1910	May	18, 1910
William McManus	92 Heath st	19	"		2.25	"	April	25, 1911	April	25, 1911
Joseph McNally	146 W. Eighth st	13	"		2.25	"	"	3, 1911	"	3, 1911
Patrick F. McNamara	3 Lamartine st	22	"		2.25	"	"	25, 1898	June	21, 1887
John J. McNulty	22 Anson st	23	"		2.25	"	March	12, 1912	Oct.	4, 1887
Daniel McQuarrie	18 Boyden st	24	"		2.25	"	May	11, 1887	May	11, 1887
Jeremiah Mackey	12 Atlantic st	15	"		2.25	"	April	5, 1906	April	5, 1906
Peter J. Maguire	366 Bremen st	1	"		2.25	"	Feb.	19, 1912	May	31, 1911
William D. Mahoney	6 Newark st	19	"		2.25	"	June	7, 1909	June	7, 1909
Patrick Malia	11 Perkins st	23	"		2.25	"	"	26, 1899	"	26, 1899
John Matchett	1217 Dorchester ave	20	"		2.25	"	May	10, 1907	May	10, 1907
John Meehan	347 Market st	25	"		2.25	"	Feb.	19, 1912	"	31, 1911
John J. Meekin	30 Green st	22	"		2.25	"	July	7, 1897	July	7, 1897
Coleman Mellett	199 Sixth st	13	"		2.25	"	April	3, 1911	April	3, 1911
William J. Memery	88A Sumner st	2	"		2.25	"	May	18, 1909	May	18, 1909
Ciriaco Minollo	137 Cottage st	2	"		2.25	"	June	7, 1909	June	7, 1909
Reuben R. C. Monroe	108 Kendall st	18	"		2.25	"	"	7, 1909	"	7, 1909
Samuel J. Moran	100 E. Canton st	9	"		2.25	"	April	17, 1909	March	28, 1906
John Morgan	1392 Columbus ave	19	"		2.25	"	May	4, 1898	May	4, 1898
James Morrissey	67 Regent st	21	"		2.25	"	"	3, 1898	"	3, 1898
Joseph Mukhitarian	286 Neponset ave	24	"		2.25	"	Aug.	3, 1909	Aug.	3, 1909
Thomas Mulcahy	8 Eastburn pl	25	"		2.25	"	April	16, 1898	April	16, 1898
Michael Mullen	206 Ninth st	15	"		2.25	"	Aug.	25, 1887	Aug.	25, 1887
Peter J. Mullen	20 Frederick st	15	"		2.25	"	June	10, 1887	June	10, 1887
Bartholomew Murphy, 1st	777 Parker st	19	"		2.25	"	July	30, 1901	"	20, 1899
John Murphy, 1st	86 Lincoln st	19	"		2.25	"	Aug.	12, 1887	Aug.	12, 1887
John J. Murphy	30 Whitney st	19	"		2.25	"	May,	1882	May,	1882
Michael Murphy	1153 Dorchester ave	20	"		2.25	"	"	20, 1898	"	20, 1898
Alexander J. Murray	20 Arlington pl	25	"		2.25	"	June	9, 1909	June	9, 1909
Michael H. Murray	110 Smith st	19	"		2.25	"	"	21, 1898	"	21, 1898
Thomas Murray	228 Highland st	22	"		15.75	wk	March	28, 1906	March	28, 1906
John Myers	604 Sixth st	14	"		2.25	day	Sept.	6, 1887	Sept.	6, 1887
Giuseppe Nardone	40 Sheafe st	6	"		2.25	"	June	7, 1909	June	7, 1909
Carmine Nigro	8 Homestead pl	5	"		2.25	"	May	18, 1910	May	18, 1910
Patrick J. Nolan	53 Winchester st	10	"		2.25	"	April	25, 1911	April	25, 1911
Jeremiah Noonan	12 Magdala st	24	"		2.25	"	"	7, 1897	"	7, 1897
James E. Norton	352 Amory st	22	"		2.25	"	March	27, 1906	March	27, 1906
John O'Brien	10 Nassau st	7	"		2.25	"	July	27, 1891	July	27, 1891
Patrick O'Connell	12 Noanet st	7	"		2.25	"	June	20, 1899	June	20, 1899
Philip O'Neil	57 Sixth st	13	"		2.25	"	July	7, 1909	July	7, 1909
Anthony F. O'Malia	40 Rockingham pl	18	"		2.25	"	May	17, 1909	May	17, 1909

* When pipe laying, paid at $2.50 per day.

† When paving, paid at $2.50 per day.

Park Department.—Concluded.

Name.	Residence.	Ward.	Designation.	Compensation.	Date of Election or Appointment.	Date When First Entered Employ of City or County.
Patrick O'Rourke, 1st	12 Longwood ave	19	Laborer	$2.25 day	May 20, 1898	May 20, 1898
Michael O'Toole	52 Perkins st	23	"	2.25 "	June 18, 1897	June 18, 1897
Patrick J. Owens	254 Maverick st	2	"	15.75 wk	Sept. 20, 1889	Sept. 20, 1889
John Parlon	19 Union ave	23	"	2.25 day	May 16, 1887	May 16, 1887
James Powers	3516 Washington st	23	"	2.25 "	April 23, 1887	April 23, 1887
Peter Powers	62 Howard ave	16	"	2.25 "	March 23, 1906	March 23, 1906
Patrick Quigley	304 Bunker Hill st	4	"	2.25 "	April 3, 1911	April 3, 1911
John Quinn	16 St. Martin st	4	"	2.25 "	May 18, 1910	May 18, 1910
Michael Quinn	8 School st	22	"	2.25 "	April 25, 1911	April 25, 1911
Michael T. Quinn	384 Amory st	22	"	2.25 "	" 9, 1906	" 9, 1906
Redmond Quirk	100 Williams st	23	"	2.25 "	Aug. 27, 1907	July 7, 1897
John J. Reardon	23 Ericsson st	24	"	15.75 wk	April 25, 1911	April 25, 1911
Daniel J. Regan	15 Sarsfield st	18	"	2.25 day	" 3, 1911	" 3, 1911
Matthew C. Regan	22 Sharon st	12	"	2.25 "	Aug. 9, 1909	Aug. 9, 1909
Nicholas Roache	11 Hallam st	20	"	2.25 "	June 21, 1898	June 21, 1898
Bernard Rogan	143 Ruggles st	18	"	2.25 "	May 20, 1898	May 20, 1898
Bernard Rourke	293 Highland st	22	"	2.25 "	Sept. 23, 1889	Sept. 23, 1889
William C. Sales	60 Middlesex st	9	"	2.25 "	Feb. 19, 1912	May 31, 1911
James Scannell	2 Whitney pl	19	"	2.25 "	June 14, 1897	June 14, 1897
Michael Scannell	48 Conant st	19	"	2.25 "	May 13, 1907	" 26, 1899
John J. Scanlon	11½ Clarence st	17	"	2.25 "	April 17, 1911	April 17, 1911
Michael Shanney	7 Jamaica pl	23	"	2.25 "	June 9, 1884	June 9, 1884
Patrick Shea	27 Shepard st	25	"	2.25 "	Aug. 12, 1887	Aug. 12, 1887
Martin Shiel	6 Dove st	16	"	2.25 "	June 8, 1887	June 8, 1887
Cornelius J. Shields	55 Rossmore rd	23	"	15.75 wk	March 14, 1906	March 14, 1906
William J. Shruhan	971 Columbus ave	18	"	2.25 day	Aug. 3, 1909	Aug. 3, 1909
John Smith	87 George st	17	"	2.25 "	June 4, 1909	June 4, 1909
John J. Stapleton	10 Academy Hill rd	25	"	2.25 "	April 16, 1898	April 16, 1898
William H. Stewart	1580 Tremont st	19	"	2.25 "	May 24, 1898	May 24, 1898
Thomas F. Stokes	26 Jenkins st	16	"	2.25 "	April 20, 1909	April 20, 1909
Bartholomew Sullivan	12 Lamont st	18	"	2.25 "	" 3, 1911	" 3, 1911
Michael Sullivan	15 Fayette st	10	"	2.25 "	May 18, 1910	May 18, 1910
Christian Swain	50 Clarence st	17	"	2.25 "	Feb. 19, 1912	" 31, 1911
John F. Swank	299 Grove st	23	"	2.25 "	July 25, 1887	July 25, 1887
Nichola Tammere	90 Washington Street North	6	"	2.25 "	April 26, 1911	April 26, 1911
Giuseppe Tesi	11 Foster st	6	"	2.25 "	" 25, 1911	" 25, 1911
Dennis Toland	81 Border st	2	"	2.25 "	Oct. 1, 1884	Oct. 1, 1884
John Toland, 1st	26 Mansur st	19	"	2.25 "	July 13, 1897	July 13, 1897
John Toland, 2d	57 Monument st	3	"	2.25 "	April 25, 1911	April 25, 1911
Peter N. Treanor	791 Saratoga st	1	"	15.75 wk	May 24, 1909	May 24, 1909
Antonio Ventura	13 Margaret st	6	"	2.25 day	July 7, 1909	July 7, 1909
Festis Wallace	210 Ninth st	15	"	2.25 "	March 28, 1906	March 28, 1906
Michael Walsh, 1st	303 Bolton st	14	"	2.25 "	June 18, 1897	June 18, 1897

Michael Walsh	19 Stratton st	24	"		2.25 "	"	21, 1898	"	21, 1898
John Welsh	18 Mechanic st	19	"		15.75 wk	March,	1883	March,	1883
Alfred J. Wilson	58 Newhall ave	24	"		2.25 day	"	5, 1912	May	23, 1911
Charles H. Witham	250 Ruggles st	19	"		2.25 "	Jan.	3, 1885	Jan.	3, 1885
John Younie	12 Trenton st	1	"		15.75 wk	Oct.	9, 1911	April	30, 1887
Mary T. Kelley	21 Ellingwood st	19	Scrubwoman		1.50 day	March	10, 1909	March	10, 1909

Penal Institutions Department.

See County of Suffolk.

Police Department.

Commissioner's Office.

Stephen O'Meara	585 Beacon st	11	Police Commissioner	$6,000 yr	June	5, 1911	June	4, 1906
Leo A. Rogers	96 Linden st	25	Secretary	3,000 "	July	17, 1906	July	17, 1906
Thomas Ryan	107 Blue Hill ave	21	Captain and Chief Clerk	2,500 "	May	26, 1906	Feb.	1, 1869

Superintendent's Office.

William H. Pierce	55 Dale st	21	Superintendent	$4,525 yr	June	1, 1901	Oct.	23, 1876
Philemon D. Warren	733 Cambridge st	25	Deputy Superintendent	3,000 "	May	17, 1909	May	25, 1874
Laurence Cain	22 Waumbeck st	21	"	3,000 "	"	17, 1909	April	28, 1873
George C. Garland	6 Westerly st	22	Captain	2,500 "	"	20, 1909	March	19, 1883
Charles W. Searles	41 Mt. Everett st	20	"	2,500 "	April	18, 1911	May	14, 1889
William L. Devitt	142 Rosseter st	20	Lieutenant	1,600 "	Sept.	3, 1901	"	20, 1880
Patrick F. King	306 Beech st	23	"	1,600 "	Feb.	8, 1908	Dec.	11, 1893
John J. Rooney	55 Dewey st	16	"	1,600 "	Nov.	16, 1911	Aug.	23, 1893
George E. Saxton	6 Sargent st	16	"	1,600 "	Aug.	24, 1903	Nov.	27, 1878
William J. Sheehan	49 Homestead st	21	"	1,600 "	Nov.	24, 1909	June	15, 1882
John F. Ahearn	18 Foster st	25	Sergeant	1,400 "	Feb.	8, 1908	Jan.	10, 1887
Daniel A. Doherty	69 Clarkson st	20	"	1,400 "	Nov.	11, 1907	May	20, 1880
Horatio J. Homer	686 Massachusetts ave	12	"	1,400 "	Sept.	23, 1895	Dec.	24, 1878
Arthur J. Putnam	48 Hillside st	19	"	1,400 "	April	18, 1911	Sept.	21, 1894
John W. Pyne	79 W. Cottage st	17	"	1,400 "	Nov.	24, 1909	April	11, 1895
Edwin W. Abbott	75 Dakota st	20	Patrolman	1,200 "	April	20, 1874	"	20, 1874
Thomas M. Carty	126 Eustis st	17	"	1,200 "	June	27, 1870	June	20, 1870
Fred P. Colby	155 Bunker Hill st	3	"	1,200 "	April	18, 1889	July	6, 1888
Jeremiah J. Downey	9 Harold st	21	"	1,200 "	May	8, 1875	May	8, 1875
Frank E. Dudley	25 Cobden st	21	"	1,200 "	Jan.	10, 1881	Jan.	10, 1881
Frank Fitzpatrick	46 Woodward ave	17	"	1,200 "	Dec.	21, 1882	Dec.	21, 1882
Charles L. Howell	190 Lauriat ave	24	"	1,200 "	Nov.	6, 1890	May	24, 1889
Thomas W. Kenefick	48 Baldwin st	4	"	1,200 "	June	14, 1890	Feb.	23, 1889
Herman Scheil	5 Page st	20	"	1,200 "	Sept.	3, 1902	Aug.	7, 1901
William P. Wills	66 Maple ave	25	"	1,200 "	April	14, 1906	Jan.	30, 1904
Frank E. Collins	12 Ophir st	22	Telephone Operator	18.00 wk	Aug.	27, 1909	Aug.	27, 1909
Marcia O. Milliken	7 Brewer st	23	"	15.00 "	June	16, 1903	June	16, 1903
Elizabeth V. Pierce	25 Ashford st	25	"	15.00 "	March	12, 1898	March	12, 1898

Police Department.—Continued.

Name.	Residence.	Ward.	Designation.	Compensation.	Date of Election or Appointment.	Date When First Entered Employ of City or County.
			Bureau of Criminal Investigation.			
William B. Watts	67 Homestead st.	21	Deputy Superintendent	$3,000 yr.	April 29, 1909	Dec. 24, 1877
Joseph Dugan	118 Chestnut ave	22	Chief Inspector	2,800 "	May 19, 1909	April 27, 1868
Ainsley C. Armstrong	144 Foster st	25	Captain	2,500 "	Nov. 24, 1909	July 9, 1891
John R. McGarr	82 Orchard st	23	"	2,500 "	" 24, 1909	April 20, 1891
Walter A. Abbott	8 Hancock st	8	Inspector	1,600 "	May 20, 1895	June 15, 1882
Gilbert H. Angell	15 Forest st	17	"	1,600 "	June 25, 1910	" 30, 1894
Levi W. Burr	3 Wallace ct	5	"	1,600 "	Feb. 26, 1907	April 12, 1887
James D. Conboy	12 Beethoven st	22	"	1,600 "	May 5, 1905	Dec. 14, 1885
Edward T. Conway	133 Cedar st	19	"	1,600 "	Jan. 1, 1904	" 29, 1890
Michael H. Cronin	91 Roseclair st	16	"	1,600 "	" 1, 1904	July 29, 1893
James A. Dennessy	28 Leyland st	16	"	1,600 "	Oct. 5, 1907	Oct. 21, 1895
Alfred N. Douglas	38 Kenneth st	23	"	1,600 "	Jan. 7, 1898	May 14, 1889
Patrick J. Gaddis	13 Batchelder st	16	"	1,600 "	May 2, 1898	Oct. 21, 1882
Gustaf Gustafson	11 Wachusett st	23	"	1,600 "	Jan. 1, 1904	" 21, 1895
John H. Harris	814 Blue Hill ave	20	"	1,600 "	May 2, 1898	March 20, 1883
Daniel W. Hart	75 Homer st	1	"	1,600 "	Jan. 1, 1904	July 6, 1888
Joseph H. Knox	64 Perkins st	4	"	1,600 "	Dec. 24, 1884	Jan. 1, 1880
Joseph F. Loughlin	23 Gates st	15	"	1,600 "	Feb. 2, 1911	April 8, 1895
Thomas H. Lynch	14 Hazelton st	24	"	1,600 "	" 26, 1911	May 1, 1895
Francis J. McCauley	145 Falcon st	1	"	1,600 "	Jan. 1, 1908	Feb. 23, 1889
Michael J. Morrissey	58 Baldwin st	4	"	1,600 "	Dec. 24, 1900	June 14, 1886
Walter M. Murphy	154 Stanwood st	20	"	1,600 "	Feb. 8, 1908	Jan. 12, 1887
Thomas J. Norton	91 Dix st	24	"	1,600 "	Dec. 16, 1908	June 8, 1897
George W. Patterson	557 Dudley st	16	"	1,600 "	Jan. 1, 1904	Jan. 18, 1893
William H. Pelton	212 Columbus ave	10	"	1,600 "	Dec. 16, 1908	Dec. 21, 1896
Henry M. Pierce	55 Dale st	21	"	1,600 "	Jan. 1, 1904	Oct. 23, 1900
George F. Pinkerton	14 Howland st	21	"	1,600 "	May 20, 1895	" 18, 1878
William J. Rooney	14 Paris st	2	"	1,625 "	Jan. 1, 1904	Dec. 29, 1890
Thomas A. Sheehan	59 Bowdoin ave	20	"	1,600 "	" 4, 1902	April 11, 1887
Michael C. Shields	99 Regent st	21	"	1,600 "	" 14, 1896	Jan. 10, 1881
Walker A. Smith	61 Hancock st	20	"	1,600 "	Feb. 26, 1907	Oct. 23, 1900
Silas F. Waite	50 Mendum st	23	"	1,600 "	" 8, 1908	Nov. 8, 1895
Oliver J. Wise	31 Ashland ave	23	"	1,600 "	Jan. 2, 1898	Jan. 12, 1887
Morris Wolf	43 Humboldt ave	21	"	1,600 "	Dec. 24, 1900	May 14, 1889
George J. Farrell	12 Nonantum st	25	Sergeant	1,400 "	Feb. 2, 1911	" 14, 1898
Owen Farley	220 Saratoga st	1	"	1,400 "	Oct. 31, 1911	July 9, 1891
Thomas F. Gleavy	3 Richfield st	20	"	1,400 "	July 7, 1910	Dec. 27, 1900
John W. Kilday	14 Linwood sq	19	"	1,400 "	Oct. 11, 1911	June 1, 1893
John F. Linton	3 Topliff st	20	"	1,400 "	Feb. 2, 1911	April 11, 1895
John F. Mitchell	314 Bunker Hill st	4	"	1,400 "	Oct. 31, 1911	Nov. 12, 1892
Patrick J. O'Neill	273 Webster st	2	"	1,400 "	" 11, 1911	July 7, 1895

William A. Sayward	71 Aldie st	25	"	1,400 "	Dec.	30, 1911	Dec.	1, 1897
Michael J. Burke	7 Lawrence pl	8	Patrolman	1,200 "	April	15, 1902	Aug.	7, 1901

City Prison.

James F. Driscoll	5 Belmore ter	22	Keeper	$2,500 yr	Sept.	10, 1910	Nov.	27, 1878
Charles H. Denton	4 Greenheys st	20	Lieutenant	1,600 "	Jan.	4, 1902	Dec.	21, 1882
William G. Blazo	55 Chestnut st	5	Sergeant	1,400 "	Feb.	8, 1908	March	22, 1885
John H. Morse	347 Centre st	22	"	1,400 "	Jan.	12, 1889	Nov.	14, 1883
George A. Rohrer	6 Ashmont pk	24	"	1,425 "	Dec.	24, 1895	Sept.	12, 1885
Hollis W. Engley	95 Newburg st	23	Patrolman	1,200 "	June	15, 1882	June	15, 1882
Gershom S. Files	33 Holborn st	21	"	1,200 "	Oct.	18, 1878	Oct.	18, 1878
George W. Watts	16 Trescott pl	20	"	1,200 "	Dec.	21, 1882	Dec.	21, 1882
James A. Langley	40 Lynde st	8	Janitor	2.25 day	May	11, 1891	May	11, 1891
Merrett A. Coates	175 Bunker Hill st	3	"	2.25 "	Dec.	10, 1908	Dec.	10, 1908

House of Detention.

Amelia B. White	1 Allston st	6	Chief Matron	$1,200 yr	Feb.	1, 1901	Sept.	13, 1895
Ida E. Hall	115 Dale st	21	Assistant Chief Matron	1,000 "	March	3, 1905	June	1, 1903
Genevieve Barretta	48 Winthrop st	5	Assistant Matron	800 "	Oct.	27, 1905	Oct.	27, 1905
Mary Kenney	3145 Washington st	22	"	800 "	June	1, 1906	June	1, 1906
Mary E. Smith	9 Park st	24	"	800 "	Feb.	4, 1907	Feb.	4, 1907
Joseph A. Hoey	41 Auckland st	20	Van Driver	3.00 day	June	5, 1893	June	5, 1893
Charles C. Carter	38 Joy st	11	"	3.00 "	"	27, 1910	Feb.	5, 1906
Bridget Caulfield	51 Newman st	15	Janitress	2.00 "	April	7, 1911	April	7, 1911

Clerk's Office.

John P. J. Ronan	75 Glendale st	16	Clerk	$1,600 yr	Jan.	27, 1899	Jan.	27, 1899
Elizabeth A. D. MacLaughlin	29 Leyland st	16	Stenographer	1,500 "	May	20, 1903	May	20, 1903
Elwin H. Hauver	42 Partridge st	23	"	1,500 "	March	16, 1903	March	16, 1903
Thomas S. Gill	22 Monument sq	3	Clerk	1,500 "	Jan.	26, 1898	Jan.	26, 1898
William M. Gaddis	20 Church st	20	"	1,400 "	Oct.	20, 1899	Oct.	20, 1899
John J. Barter	Winthrop		"	1,400 "	Sept.	7, 1896	Sept.	7, 1896
Mary A. Magrath	14 Pinckney st	11	"	1,200 "	March	9, 1881	March	9, 1881
Fannie L. Stowell	Newtonville		"	1,200 "	May	28, 1889	May	28, 1889
Timothy F. Manning	118 F st	15	"	1,200 "	Sept.	14, 1900	Sept.	14, 1900
Charles T. Irwin	294 Dudley st	17	Stenographer	1,000 "	March	27, 1911	March	27, 1911
Maurice F. Murphy	7 Roswell st	17	Clerk	900 "	July	27, 1909	July	27, 1909
William F. A. O'Brien	20 Tuttle st	20	"	850 "	Oct.	13, 1898	Oct.	13, 1898
John P. White	94 Walnut ave	21	"	850 "	Nov.	18, 1909	Nov.	18, 1909
Thomas L. Murphy	39 Norton st	20	"	800 "	"	27, 1911	"	27, 1911
Elizabeth M. Hunt	519 Dudley st	17	"	700 "	Oct.	25, 1907	Oct.	25, 1907
Katherine A. O'Neil	9 Albion st	17	"	521.43 "	Dec.	17, 1909	Dec.	17, 1909
John L. McCoy	Williams pk	20	Messenger	10.00 wk	Oct.	25, 1907	Oct.	25, 1907
James W. Fitzgerald	290 Bolton st	14	"	10.00 "	Dec.	17, 1909	Dec.	17, 1909

Division 1.

Otis F. Kimball	78 Kenwood st	20	Captain	$2,500 yr	Sept.	3, 1901	Nov.	27, 1878
Michael H. Crowley	11 Dracut st	24	Lieutenant	1,600 "	March	3, 1910	Dec.	13, 1888

Police Department.—Continued.

Name.	Residence.	Ward.	Designation.	Compensation.	Date of Election or Appointment.	Date When First Entered Employ of City or County.
			Division 1.— Continued.			
Jeremiah F. Gallivan	348 Centre st	24	Lieutenant	$1,600 yr	Jan. 5, 1911	July 12, 1894
John S. Ridlon	38 Auckland st	20	Sergeant	1,400 "	April 25, 1907	Nov. 6, 1895
Daniel G. Murphy	90 Hamilton st	20	"	1,400 "	" 25, 1907	May 13, 1892
James McDevitt	1 Puritan ave	20	"	1,400 "	June 1, 1907	Nov. 6, 1895
Cornelius H. Donovan	10 Ophir st	22	"	1,400 "	Feb. 8, 1908	Oct. 21, 1890
Thomas McTiernan	43 Green st	3	"	1,400 "	Dec. 22, 1910	July 17, 1895
Thomas W. O'Donnell	10 Savin Hill ave	20	"	1,400 "	July 27, 1911	Nov. 27, 1893
Carl R. Ammelin	32 Richards ave	23	Patrolman	1,200 "	Dec. 1, 1897	" 6, 1895
William Anderson	365 Washington st	25	"	1,100 "	April 13, 1911	Sept. 13, 1909
Joseph H. Battos	19 Alder st	20	"	1,200 "	Jan. 7, 1908	May 9, 1906
Malcolm D. Blue	20 Longfellow st	20	"	1,200 "	Sept. 19, 1900	Nov. 18, 1898
Cornelius Brennan	12 Colberg ave	23	"	1,200 "	April 13, 1906	Jan. 30, 1904
Henry J. Boutlier	643 Bennington st	1	"	1,200 "	Nov. 10, 1898	Aug. 4, 1896
Napoleon P. Boutilier	114 Byron st	1	"	1,200 "	Jan. 5, 1893	April 20, 1891
James J. Burns	11 Valentine st	21	"	1,200 "	March 21, 1880	March 21, 1880
Thomas Byrne	157 Pleasant st	20	"	1,200 "	Nov. 10, 1905	Jan. 30, 1904
Joseph L. A. Cavagnaro	6 Mechanic ct	6	"	1,200 "	June 12, 1905	Feb. 15, 1904
John N. Chaisson	78 Dix st	24	"	1,200 "	Nov. 5, 1908	Oct. 14, 1907
William J. Cogan	88 W. Sixth st	13	"	1,200 "	Sept. 17, 1908	July 22, 1907
William R. Connolly	59 Shepton st	20	"	1,200 "	March 29, 1904	March 30, 1903
Frederick H. Corser	84 Francis st	19	"	1,200 "	Jan. 1, 1904	" 7, 1903
James Costello	152 H st	15	"	1,200 "	" 7, 1908	May 9, 1906
James F. Costello	42 Moseley st	16	"	1,200 "	Aug. 26, 1909	April 29, 1908
William F. Crawford	196 Sydney st	20	"	1,200 "	Oct. 29, 1906	July 11, 1904
Dennis J. Cronan	14 Ardale st	23	"	1,200 "	Sept. 17, 1903	March 7, 1903
Charles E. Deininger	8 Mark st	22	"	1,200 "	Aug. 26, 1909	April 29, 1908
John F. Desmond	242 Belgrade ave	23	"	1,200 "	Nov. 8, 1905	May 1, 1895
Daniel Dineen	38 East st	20	"	1,200 "	April 25, 1907	Feb. 9, 1905
John F. J. Dolan	145 Falcon st	1	"	1,200 "	" 21, 1910	Nov. 16, 1908
John J. Donovan	4½ Centre st	19	"	1,200 "	Dec. 26, 1901	Dec. 27, 1900
Jeremiah J. Driscoll	726 Columbia rd	16	"	1,200 "	Sept. 1, 1888	Sept. 1, 1888
John B. Durham	22 Mt. Pleasant ave	17	"	1,200 "	July 11, 1904	June 5, 1903
Gustave C. Falk	79 Auckland st	20	"	1,200 "	Aug. 26, 1909	April 29, 1908
Joseph L. Ferrari	113 Chelsea st	3	"	1,100 "	April 13, 1911	Sept. 13, 1909
John F. Fitzpatrick	47 Johnswood rd	23	"	1,200 "	" 27, 1901	" 19, 1900
Michael F. Flanagan	172 St. Alphonsus st	19	"	1,200 "	Oct. 16, 1902	April 23, 1901
John J. Flavin	883 Broadway	14	"	1,200 "	Aug. 26, 1909	" 29, 1908
John R. Flynn	92 Green st	3	"	1,200 "	June 9, 1888	Aug. 12, 1887
Walter M. French	50 Maywood st	21	"	1,200 "	March 29, 1904	March 30, 1903
Daniel J. Gavin	23 Adams st	20	"	1,200 "	Sept. 19, 1900	Nov. 10, 1898
Joseph P. Glancy	154 Stanwood st	20	"	1,200 "	March 28, 1885	March 28, 1885

Wesley A. Gordon	3 Hancock st	8	"		1,200	"	Oct.	3, 1907	Nov.	10, 1904
William H. Gordon	38 Falcon st	1	"		1,225	"	July	28, 1891	Dec.	2, 1889
James Hanlon	80 Trenton st	1	"		1,100	"	"	14, 1910	Jan.	18, 1909
Charles K. Hilton	137 W. Concord st	12	"		1,200	"	June	8, 1888	Aug.	12, 1887
Fred W. Horgan	85 P st	14	"		1,000	"	Oct.	19, 1911	Dec.	20, 1909
Jacob H. Jacobson	474A Columbus ave	10	"		1,200	"	May	18, 1903	Nov.	26, 1901
Elmer W. Jones	4 Nantasket st	25	"		1,200	"	Jan.	6, 1892	Dec.	2, 1889
Walter Kavanagh	8 Highland st	21	"		1,200	"	Nov.	25, 1903	March	7, 1903
James B. Keiran	26 Sydney st	20	"		1,200	"	Dec.	14, 1885	Dec.	14, 1885
John J. Kelleher	24 Evergreen st	22	"		1,200	"	Nov.	7, 1907	May	19, 1905
John D. Kelliher	34 Fisher ave	19	"		1,200	"	May	24, 1901	Oct.	23, 1900
William Kelly	113 Warren st	21	"		1,200	"	Jan.	14, 1909	Dec.	9, 1907
Patrick J. Kenneally	38 Clifton st	17	"		1,200	"	April	25, 1907	Nov.	13, 1905
Ephraim M. Kennedy	49 Homestead st	21	"		1,200	"	March	4, 1898	March	23, 1896
James W. Kerrigan	236 Neponset ave	24	"		1,100	"	April	13, 1911	Sept.	13, 1909
Francis M. Killion	126 Templeton st	24	"		1,000	"	"	13, 1912	June	20, 1910
Charles M. Lamb	16 Lawrence st	5	"		1,200	"	"	8, 1895	May	21, 1894
Martin Leonard	93A Hillside st	19	"		1,200	"	March	16, 1901	Aug.	30, 1900
James W. Lewis	7 Sumner st	20	"		1,200	"	Dec.	7, 1908	Nov.	18, 1907
John Lynch	84 Etna st	25	"		1,200	"	July	11, 1904	March	30, 1903
Jeremiah J. Mahoney, Jr.	36 Fox st	20	"		1,200	"	Aug.	26, 1909	April	29, 1908
Daniel T. Mayo	144A Broadway	14	"		1,200	"	March	11, 1907	July	24, 1905
George H. McCaffrey	185 Thornton st	22	"		1,200	"	April	8, 1895	Dec.	11, 1893
George S. McCard	171 Coleridge st	1	"		1,200	"	Nov.	1, 1900	March	26, 1900
David W. McDonald	524 Broadway	14	"		1,200	"	Aug.	26, 1909	April	29, 1908
John D. McDonald	26 Auburn st	4	"		1,200	"	Jan.	7, 1908	May	9, 1906
William McDonald	53 Custer st	23	"		1,200	"	April	13, 1906	Jan.	30, 1904
Angus V. McEachern	16 Bigelow st	25	"		1,200	"	Aug.	7, 1906	July	11, 1904
Harry W. McGarr	62 Blue Hill ave	17	"		1,200	"	Jan.	14, 1909	Dec.	9, 1907
Donald A. McGillivray	8 Dalton st	10	"		1,200	"	July	26, 1907	March	7, 1903
James A. McKenna	64 Paris st	2	"		1,200	"	May	24, 1901	Oct.	5, 1900
John D. McLaughlin	146 N st	14	"		1,200	"	Aug.	26, 1909	April	29, 1908
Francis R. McManus	241 Cambridge st	25	"		1,200	"	"	26, 1909	"	29, 1908
Robert C. Mooney	49 Lawn st	19	"		1,200	"	Jan.	14, 1909	Dec.	9, 1907
James A. Murphy	36 Condor st	1	"		1,200	"	June	27, 1895	"	12, 1894
John G. Murphy	107 Elmo st	20	"		1,200	"	April	25, 1907	Nov.	10, 1904
Timothy F. Murphy	26 Bailey st	24	"		1,200	"	Aug.	26, 1909	April	29, 1908
Frank T. O'Brien	9 Parker st	4	"		1,200	"	Feb.	4, 1909	Dec.	23, 1907
John O'Neill	370 Bowdoin st	20	"		1,200	"	Sept.	19, 1900	Nov.	10, 1898
John H. Patterson	372 Main st	4	"		1,200	"	Aug.	10, 1895	Aug.	10, 1892
John J. Phelan	7 Topliff st	20	"		1,200	"	March	28, 1885	March	28, 1885
Patrick J. Power	120 Eustace st	17	"		1,100	"	April	13, 1911	Sept.	13, 1909
Charles S. Richardson	26 Marion st	1	"		1,200	"	"	4, 1891	Nov.	12, 1889
George L. Richardson	10 Eastman st	16	"		1,200	"	Dec.	15, 1889	Dec.	13, 1888
John T. Sheehan	63 Chestnut st	5	"		1,200	"	Oct.	11, 1881	Oct.	11, 1881
Frederick W. Sonnemann	481 Blue Hill ave	21	"		1,200	"	April	21, 1899	Dec.	21, 1896
Granville B. Spinney	119 Park st	24	"		1,200	"	Oct.	29, 1906	July	11, 1904
Francis Spring	19 Plain st	24	"		1,200	"	April	8, 1895	Dec.	11, 1893
Usher St. George	157 Warren ave	10	"		1,200	"	June	22, 1908	May	20, 1907
Coleman Sullivan	865 E. Second st	14	"		1,200	"	Feb.	13, 1908	Nov.	12, 1906
Maurice Sullivan	610 Bennington st	1	"		1,200	"	June	14, 1890	Feb.	23, 1889
Samuel J. Sweetland	219 Saratoga st	1	"		1,200	"	May	18, 1903	Nov.	26, 1901
Joseph A. Verkampen	252 Dudley st	17	"		1,200	"	April	21, 1910	"	16, 1908
Michael F. Walsh	8 Fox st	20	"		1,200	"	Oct.	3, 1907	"	10, 1904

Police Department.—Continued.

Name.	Residence.	Ward.	Designation.	Compensation.	Date of Election or Appointment.	Date When First Entered Employ of City or County.
			Division 1.— Concluded.			
William E. Walsh	276 E. Cottage st	16	Patrolman	$1,200 yr	June 22, 1908	May 20, 1907
Andrew J. Widdup	24 Taft st	20	"	1,200 "	Oct. 29, 1906	Feb. 15, 1904
William Wilson	57 Wensley st	19	"	1,200 "	Jan. 7, 1908	Nov. 13, 1905
Albert F. Winslow	129 Lexington st	1	"	1,200 "	March 19, 1910	Oct. 12, 1908
Edward F. Buckley	17 Mt. Vernon st	3	Reserveman	2.00 day	Aug. 7, 1911	Aug. 7, 1911
Patrick Burke	436 W. Second st	14	"	2.25 "	April 24, 1911	April 24, 1911
Eliab L. Hallett	212 Neponset ave	24	"	2.25 "	Feb. 27, 1911	Feb. 27, 1911
William J. Kerwin	72 Romsey st	20	"	2.00 "	" 12, 1912	" 12, 1912
James J. Munroe	30 Milford st	9	"	2.00 "	" 12, 1912	" 12, 1912
James F. Pierce	187 Webster st	2	Janitor	2.25 "	Jan. 15, 1905	Jan. 15, 1905
Robert F. Pierce	47 Lawrence st	5	"	2.25 "	" 15, 1905	" 15, 1905
Florence L. Miller	169 Paris st	1	Janitress	1.00 "	Dec. 27, 1911	Dec. 27, 1911
			Division 2.			
James P. Sullivan	261 Walnut ave	21	Captain	$2,500 yr	May 20, 1909	June 14, 1886
William J. Hyland	555 Bennington st	1	Lieutenant	1,600 "	Jan. 30, 1905	July 10, 1888
William H. Allen	102 Falcon st	1	"	1,625 "	March 3, 1905	Dec. 29, 1890
Charles T. Reardon	45 Stonehurst st	20	Sergeant	1,400 "	June 1, 1907	April 20, 1891
James Laffey	10 Chester st	25	"	1,400 "	Feb. 8, 1908	Jan. 18, 1893
Walter G. Horton	10 Morse st	20	"	1,425 "	" 8, 1908	Nov. 6, 1895
Harry C. Berry	16 Sever st	4	"	1,425 "	April 4, 1908	" 6, 1895
Frank M. Magee	21 Forest Hills st	22	"	1,400 "	Jan. 5, 1911	Aug. 30, 1900
Herbert W. Andrews	111 Fuller st	24	Patrolman	1,100 "	April 13, 1911	Sept. 13, 1909
Walter J. Andrews	338 Meridian st	1	"	1,200 "	Jan. 16, 1908	Aug. 27, 1906
August H. Barthel	19 DeWolf st	20	"	1,200 "	April 15, 1902	" 7, 1901
Edward J. Berry	168 Blue Hill ave	16	"	1,100 "	" 13, 1911	Sept. 13, 1909
John H. Bohling	6 Rodman st	23	"	1,200 "	Oct. 21, 1884	Oct. 21, 1884
George C. Brennan	162 Webster st	2	"	1,200 "	May 26, 1880	May 26, 1880
Michael C. Bresnehan	93 Munroe st	21	"	1,200 "	April 8, 1895	June 1, 1893
Thomas F. Brown	88 Baldwin st	4	"	1,200 "	" 19, 1889	July 6, 1888
George A. Buchanan	28 Sudan st	20	"	1,200 "	Dec. 17, 1908	Nov. 18, 1907
Dennis P. Buckley	46 Neponset ave	24	"	1,200 "	Jan. 14, 1909	Dec. 9, 1907
Daniel P. Cameron	54 W. Newton st	12	"	1,200 "	March 16, 1901	Aug. 30, 1900
William J. Carey	14 Howes st	20	"	1,200 "	Jan. 7, 1908	May 9, 1906
Dennis J. Casey	346 Geneva ave	20	"	1,200 "	April 18, 1895	June 1, 1893
Alba E. Chamberlin	164 Dorchester st	15	"	1,200 "	Feb. 11, 1879	Feb. 11, 1879
Fred L. Chase	3 Tupelo st	21	"	1,200 "	Nov. 14, 1883	Nov. 14, 1883
Thomas F. Connolly	11 Primrose st	23	"	1,225 "	March 16, 1901	Aug. 30, 1900
Patrick J. Cunningham	88 Fisher ave	19	"	1,200 "	Sept. 17, 1903	March 7, 1903
John F. Curran	92 Milton ave	24	"	1,200 "	April 27, 1901	Oct. 5, 1900

Duncan G. Chisholm	72 Day st.	22	"	1,200	"	Sept. 2, 1902	Aug. 7, 1901
Frank J. Christie	78 Parsons st.	25	"	1,200	"	July 1, 1895	July 1, 1895
Almon L. Daniels	84 Tower st.	24	"	1,200	"	" 20, 1900	June 8, 1897
Edward Day	19 Wesley ave.	20	"	1,000	"	Oct. 18, 1911	Dec. 20, 1909
Thomas S. F. Devine	34 Parkman st.	24	"	1,200	"	May 26, 1901	Nov. 5, 1900
John Doyle	8 Wallace pk.	23	"	1,200	"	June 28, 1907	" 5, 1905
Daniel F. Driscoll	32 Academy Hill rd.	25	"	1,200	"	" 18, 1892	July 9, 1891
Daniel J. Driscoll	209 Parsons st.	25	"	1,200	"	Sept. 17, 1903	March 7, 1903
Maurice Driscoll	669 Second st.	14	"	1,200	"	Dec. 24, 1901	Dec. 28, 1900
John E. Driver	1291 Massachusetts ave.	16	"	1,000	"	April 4, 1912	June 20, 1910
Francis S. Duffin	640 E. Ninth st.	14	"	1,200	"	March 29, 1904	March 30, 1903
Andrew W. Duncan	96 Wordsworth st.	1	"	1,200	"	April 29, 1901	Oct. 5, 1900
John P. Farrell	111 G st.	15	"	1,200	"	Dec. 24, 1909	July 20, 1908
Thomas D. Feeney	8 Montello st.	20	"	1,200	"	Nov. 22, 1897	Nov. 6, 1895
Robert Ferris	31 Foster st.	25	"	1,200	"	Dec. 24, 1901	Dec. 27, 1900
Dana W. Fisher	26 Walk Hill st.	23	"	1,200	"	May 26, 1901	Oct. 23, 1900
John Fitzgerald	39 Chestnut st.	5	"	1,200	"	July 1, 1895	May 13, 1886
John V. Foley	89 Magnolia st.	16	"	1,200	"	Jan. 1, 1898	Nov. 6, 1895
John P. Fox	53 Elmo st.	20	"	1,200	"	Feb. 4, 1909	Dec. 23, 1907
Thomas S. Graham	26 Creighton st.	22	"	1,225	"	April 8, 1895	May 24, 1894
Francis P. Haggerty	27 Brook ave.	17	"	1,200	"	Jan. 14, 1909	Dec. 9, 1907
Frank G. Hale	18 Edison green	16	"	1,200	"	April 29, 1904	March 30, 1903
Thomas E. Hamilton	605 Bennington st.	1	"	1,200	"	Sept. 17, 1908	July 22, 1907
Patrick A. Hanley	56 Creighton st.	22	"	1,200	"	Aug. 26, 1909	April 29, 1908
John N. Harkins	8 Monument st.	3	"	1,200	"	Dec. 19, 1891	Dec. 29, 1890
William G. Hill	74 Hamilton st.	20	"	1,225	"	Feb. 13, 1902	Jan. 12, 1901
Matthew B. Hopkins	787 Columbia rd.	16	"	1,200	"	Nov. 1, 1900	March 26, 1900
Edward F. Hyland	6 Harvard ave.	20	"	1,200	"	Jan. 5, 1893	April 20, 1891
Edmund J. Ivers	155 Leyden st.	1	"	1,200	"	Dec. 24, 1901	Jan. 10, 1901
Fred J. Jacobus	9 Brown ave.	23	"	1,200	"	April 8, 1895	Dec. 11, 1893
Charles E. Johnquist	72 Tuttle st.	20	"	1,200	"	Jan. 30, 1904	March 30, 1903
Patrick Keane	49 Fenwood rd.	19	"	1,200	"	April 27, 1901	Sept. 2, 1900
James F. Kelleher	5 Estey st.	19	"	1,000	"	May 2, 1912	June 20, 1910
Timothy J. Kelley	10 Cedar st.	3	"	1,100	"	April 13, 1911	Sept. 13, 1909
John B. Kennedy	65 Walk Hill st.	23	"	1,200	"	March 12, 1907	Feb. 9, 1905
Patrick J. Kennedy	158 W. Concord st.	12	"	1,200	"	Nov. 12, 1895	May 8, 1895
Timothy Kenney	23 Stratton st.	25	"	1,200	"	Sept. 2, 1902	Aug. 7, 1901
Charles A. Kihlgren	2761 Washington st.	21	"	1,200	"	Nov. 1, 1900	March 26, 1900
Richard C. King	2992 Washington st.	21	"	1,100	"	April 13, 1911	Sept. 13, 1909
Patrick J. Lahey	367 Cambridge st.	8	"	1,200	"	Oct. 8, 1889	Aug. 1, 1888
Thomas F. Lane	17 Harbor View st.	20	"	1,200	"	Feb. 13, 1908	Nov. 12, 1906
Peter C. Lawson	164 Westville st.	20	"	1,200	"	Oct. 20, 1904	Jan. 14, 1904
John T. Leary	15 DeWolf st.	20	"	1,200	"	June 9, 1888	Aug. 22, 1887
Cornelius J. Lee	46 Barry st.	20	"	1,200	"	May 20, 1880	May 20, 1880
Alexander Lindsay	832 Dorchester ave.	16	"	1,200	"	Dec. 8, 1899	Aug. 4, 1896
Thomas J. Mahoney	47 Harbor View st.	20	"	1,200	"	" 24, 1909	July 20, 1908
John J. Manning	30 Arcadia st.	20	"	1,200	"	Aug. 26, 1909	April 29, 1908
Augustine J. Marks	1043 Dorchester ave.	20	"	1,200	"	Dec. 24, 1909	July 20, 1908
John J. Mathoney	31 Telegraph st.	15	"	1,200	"	Oct. 20, 1904	Jan. 14, 1904
John F. McCarthy	12 Folsom st.	16	"	1,200	"	Aug. 26, 1909	April 29, 1908
Patrick McGahey	74 Mapleton st.	25	"	1,200	"	Dec. 29, 1879	Dec. 29, 1879
John F. McGillicuddy	3 Frawley st.	19	"	1,200	"	March 6, 1903	Nov. 26, 1901
Edward McHugh	11 Charlotte st.	20	"	1,200	"	May 5, 1873	May 5, 1873
John F. McInnes	832 Washington st.	24	"	1,200	"	Nov. 5, 1908	Oct. 14, 1907

Police Department.—Continued.

Name.	Residence.	Ward.	Designation.	Compensation.	Date of Election or Appointment.	Date When First Entered Employ of City or County.
			Division 2.— Concluded.			
Wilbur L. Melvin	250 Belgrade ave	23	Patrolman	$1,200 yr	Sept. 19, 1900	Sept. 9, 1900
Edson T. Miner	2454 Washington st	21	"	1,200 "	Jan. 30, 1904	March 30, 1903
George Murray	37 Romsey st	20	"	1,200 "	May 26, 1901	Oct. 23, 1900
William J. Nealon	18 Fenwick st	21	"	1,200 "	Jan. 30, 1904	June 5, 1903
Elijah L. Nickerson	56 Chickatawbut st	24	"	1,200 "	Sept. 30, 1900	Dec. 1, 1897
William A. Norton	3 Tupelo st	21	"	1,200 "	Nov. 27, 1878	Nov. 27, 1878
Emerson H. Nye	16 Kensington st	21	"	1,200 "	Jan. 6, 1894	" 12, 1892
John J. O'Brien	6 Edison green	16	"	1,000 "	Oct. 19, 1911	Dec. 20, 1909
Francis P. O'Bryan	117 Metropolitan ave	23	"	1,200 "	April 4, 1891	Feb. 1, 1890
John H. Patten	64 Florida st	24	"	1,100 "	" 13, 1911	Sept. 13, 1909
James G. Peters	4 Myrtle pl	16	"	1,200 "	Jan. 16, 1908	Aug. 27, 1906
Joseph Rankin	9 Common st	7	"	1,200 "	July 6, 1875	July 6, 1875
William Ready	675 Washington st	25	"	1,200 "	April 11, 1887	April 11, 1887
Edwin H. Rich	728 E. Third st	14	"	1,200 "	Dec. 29, 1879	Dec. 29, 1879
Lawrence L. Riley	316 Saratoga st	1	"	1,200 "	Oct. 12, 1895	April 11, 1895
William H. Robinson	569 E. Eighth st	15	"	1,200 "	July 6, 1894	Jan. 18, 1893
Edgar E. Rowell	9 Rockville pk	21	"	1,200 "	May 1, 1896	May 1, 1895
Frank E. Small	27 Longfellow st	21	"	1,200 "	Dec. 15, 1896	Nov. 21, 1895
Robert A. Stewart	26 Myrtle st	11	"	1,200 "	Jan. 16, 1908	Aug. 27, 1906
George H. Seavey	202 L st	15	"	1,000 "	April 4, 1912	March 21, 1910
Michael Sullivan	287 Dudley st	17	"	1,200 "	Jan. 7, 1908	May 8, 1906
Peter Sullivan	16 Batchelder st	16	"	1,200 "	June 22, 1908	" 20, 1906
Charles M. Tighe	139 Mt. Pleasant ave	17	"	1,200 "	Dec. 9, 1899	Dec. 21, 1896
James A. Toomey	8 Gates st	15	"	1,200 "	Nov. 10, 1904	Aug. 19, 1903
Thomas N. Trainor	50 Monument sq	5	"	1,200 "	Aug. 26, 1909	April 29, 1908
Michael T. Trayers	33 Malden st	9	"	1,200 "	Jan. 14, 1909	Dec. 9, 1907
Clarence C. Wharff	14 Copeland st	21	"	1,200 "	Nov. 27, 1878	Nov. 27, 1878
Joseph S. Whitehead	25 Barry st	20	"	1,200 "	Jan. 30, 1905	Jan. 14, 1904
Clarence A. Gleason	306 Talbot ave	20	Reserveman	2.50 day	March 21, 1912	March 21, 1910
John J. Harrington	2 Cleveland st	1	"	2.00 "	July 22, 1911	July 22, 1911
John R. King	42 Champney st	25	"	2.00 "	Aug. 7, 1911	Aug. 7, 1911
Timothy F. McCarthy	444½ Main st	4	"	2.25 "	April 24, 1912	April 24, 1911
George A. Melledy	53 Thomas pk	15	"	2.25 "	June 20, 1911	June 20, 1910
Timothy J. Sheehan	132 Pleasant st	20	"	2.00 "	Aug. 7, 1911	Aug. 7, 1911
John G. Murray	2953 Washington st	22	Janitor	2.25 "	April 27, 1905	April 27, 1905
Mary E. Taten	3 Hull row	4	Janitress	2.00 "	June 9, 1908	June 9, 1908
			Division 3.			
Irving A. H. Peabody	15 Nottingham st	20	Captain	$2,500 yr	Sept. 3, 1901	Oct. 18, 1878
Michael J. Goff	39 Mystic st	3	Lieutenant	1,600 "	May 20, 1909	Dec. 11, 1893

Thomas Keane	52 McLellan st	20	"		1,600	"	April	7, 1910	"	13, 1888
James W. Brooks	15 Bentham rd	20	Sergeant		1,400	"	Feb.	8, 1908	Oct.	23, 1900
Harry P. Burns	20 Burton st	25	"		1,400	"	"	8, 1908	May	1, 1895
Francis J. Mulligan	4 Pleasant st	20	"		1,400	"	"	8, 1908	Aug.	1, 1888
Alpheus W. Parker	42 Norton st	20	"		1,400	"	"	8, 1908	Nov.	21, 1895
Michael J. Sullivan	69 Lonsdale st	24	"		1,425	"	Nov.	24, 1909	Feb.	29, 1902
William J. Ahearn	142 Princeton st	1	Patrolman		1,200	"	March,	1886	Sept.	12, 1885
Benjamin Alexander	690 Shawmut ave	18	"		1,100	"	Oct.	19, 1910	April	20, 1909
Henry J. Barry	15 Ruthven st	21	"		1,200	"	Jan.	30, 1905	Jan.	14, 1904
Charles R. Brennan	18 Marbury ter	22	"		1,200	"	Dec.	23, 1909	July	20, 1908
James L. Butler	99 F st	15	"		1,200	"	March	10, 1910	Oct.	12, 1908
John Campbell	25 E. Cottage st	16	"		1,200	"	Feb.	4, 1907	Nov.	10, 1902
Charles E. Carbee	10 Auckland st	20	"		1,200	"	"	23, 1903	Feb.	17, 1892
Michael Casey	90 Fisher ave	19	"		1,200	"	Aug.	14, 1899	Dec.	11, 1898
Patrick J. Chambers	399 Bunker Hill st	4	"		1,200	"	Nov.	9, 1898	Aug.	4, 1896
William H. Cobb	7 Morley st	19	"		1,200	"	Dec.	22, 1903	March	7, 1903
Patrick H. Connerny	25 Eden st	4	"		1,200	"	June,	1888	Aug.	12, 1887
Andrew B. Cuneo	187 Amory st	22	"		1,200	"	Jan.	7, 1908	May	9, 1906
William F. Cunningham	55 Clarkson st	20	"		1,200	"	Dec.	22, 1903	March	7, 1903
Eugene F. Dagle	177 Belgrade ave	23	"		1,200	"	"	31, 1903	"	7, 1903
Thomas Delahunt	27 Maryland st	20	"		1,200	"	Aug.	24, 1899	Aug.	4, 1896
Patrick J. Duke	420 Saratoga st	1	"		1,200	"	April	8, 1895	Dec.	11, 1893
Patrick J. Fay	37 Norton st	20	"		1,200	"	Sept.	2, 1902	Aug.	7, 1901
Thomas F. Fay	235 Highland st	19	"		1,200	"	July	11, 1904	June	5, 1903
Richard A. Fisher	349 K st	14	"		1,200	"	March	16, 1901	Aug.	30, 1900
Thomas F. Fitzpatrick	33 Dewey st	16	"		1,200	"	Dec.	17, 1908	Nov.	18, 1907
Thomas Foley	33 East st	20	"		1,200	"	Aug.	26, 1909	April	29, 1908
John L. Gallagher	7 Myrtle st	8	"		1,200	"	Dec.	23, 1909	July	20, 1908
John B. Glawson	63 McLellan st	20	"		1,200	"	Oct.	8, 1889	Aug.	1, 1888
James Goode	29 Armstrong st	22	"		1,200	"	Aug.	26, 1909	April	29, 1908
Lorin S. Gray	10 Auckland st	20	"		1,200	"	Oct.	8, 1889	Aug.	1, 1888
John J. Griffin	23 Faxon st	19	"		1,200	"	June	22, 1908	May	20, 1907
John J. Herlihy	381 Main st	4	"		1,000	"	Oct.	11, 1911	Dec.	20, 1909
Henry C. Herman	54 Bayswater st	1	"		1,200	"	Sept.	11, 1907	April	4, 1905
John M. Hogarty	40 Union ave	23	"		1,000	"	Feb.	8, 1912	March	21, 1910
Michael J. Horrigan	791 Huntington ave	19	"		1,200	"	April	13, 1906	Jan.	30, 1904
Timothy W. Hurley	38 Hancock st	8	"		1,200	"	June	22, 1908	May	20, 1907
Thomas M. Igoe	2948 Washington st	21	"		1,200	"	April	30, 1908	March	11, 1907
William J. Joyce	21 Roberts ave	23	"		1,200	"	July	11, 1904	June	5, 1903
Henry F. Koeber, Jr.	118½ Dorchester st	15	"		1,200	"	March	11, 1907	Nov.	10, 1904
Orlando B. Lailor	15 Moultrie st	20	"		1,200	"	Jan.	21, 1889	July	6, 1888
Thomas F. Lane	2 S. Walter st	23	"		1,200	"	May	24, 1901	Nov.	5, 1900
John K. Lewis	3 Oakley st	20	"		1,200	"	July	11, 1904	June	5, 1903
Richard H. Lombard	50 Harvard st	5	"		1,200	"	Nov.	4, 1885	Nov.	4, 1885
John J. Lordan	262 Quincy st	16	"		1,200	"	April	25, 1907	"	10, 1904
Louis E. Lutz	1880 Dorchester ave	24	"		1,200	"	July	30, 1896	Oct.	21, 1895
Augustus V. F. Mangini	362 Tremont st	7	"		1,200	"	Dec.	24, 1906	July	24, 1905
Arthur F. Marston	24 Barry st	20	"		1,200	"	"	23, 1909	"	20, 1908
Frank L. Merritt	149 Bennington st	1	"		1,200	"	April	25, 1899	Aug.	4, 1896
John D. MacDonald	144 Lenox st	18	"		1,100	"	"	13, 1910	Sept.	13, 1909
Patrick J. McAuliffe	7 Oakview ter	22	"		1,200	"	Sept.	20, 1900	Nov.	10, 1898
Felix McCarthy	6 Downer ct	20	"		1,200	"	Oct.	8, 1907	Feb.	9, 1905
John J. McDonald	86 E. Cottage st	16	"		1,200	"	Sept.	17, 1908	July	22, 1907
William F. McDonald	86 E. Cottage st	16	"		1,200	"	Jan.	14, 1909	Dec.	9, 1907

Police Department.—Continued.

Name.	Residence.	Ward.	Designation.	Compensation.	Date of Election or Appointment.	Date When First Entered Employ of City or County.
			Division 3.— Concluded.			
Hugh P. McGuire	10 Bentham rd	20	Patrolman	$1,200 yr	Nov. 9, 1898	Aug. 4, 1896
Elam W. Morgan	40 Bigelow st	25	"	1,200 "	May 18, 1903	Nov. 26, 1901
John P. Morrissey	59 Julian st	16	"	1,200 "	Jan. 16, 1908	Aug. 27, 1906
Jonathan J. Murphy	555 Adams st	24	"	1,200 "	April 9, 1895	July 12, 1894
David A. Nash	752 Huntington ave	19	"	1,200 "	Dec. 23, 1909	" 20, 1908
James E. Nickerson	51 Dewey st	16	"	1,200 "	May 19, 1903	Feb. 28, 1902
Jeremiah O'Keeffe	101 Russell st	4	"	1,200 "	Aug. 24, 1899	Aug. 4, 1896
Joseph F. O'Neil	47 Hillside st	19	"	1,200 "	Jan. 14, 1909	Dec. 9, 1907
Hugh O'Neill	12A Coleman pl	25	"	1,200 "	Oct. 12, 1904	Nov. 27, 1903
Otis D. Parmenter	16 Bentham rd	20	"	1,200 "	Sept. 19, 1900	Jan. 12, 1899
Albert R. Peterson	3 Wilkins pl	23	"	1,200 "	Jan. 7, 1908	May 9, 1906
George E. Plummer	12 Ivory st	23	"	1,200 "	April 23, 1896	April 11, 1895
Thomas F. Quinn	228 Harrison ave	7	"	1,000 "	Oct. 19, 1911	Dec. 20, 1909
Norman S. Ramsay	21 Maywood st	21	"	1,200 "	Nov. 4, 1907	April 4, 1905
Frederick Sullivan	835 E. Fifth st	14	"	1,200 "	Dec. 22, 1903	March 7, 1903
Maurice W. Sullivan	616 E. Third st	14	"	1,200 "	Aug. 26, 1909	April 29, 1908
Thomas F. Supple	4 Shepard st	20	"	1,200 "	Oct. 10, 1890	Aug. 1, 1888
Arthur J. Thompson	1 Bulfinch st	6	"	1,200 "	Nov. 11, 1896	Nov. 6, 1895
Perley G. Tilton	25 Sudan st	20	"	1,200 "	June 1, 1907	" 10, 1904
Jonathan Tomlinson	27 Highland st	20	"	1,200 "	April 27, 1901	Oct. 3, 1900
Joseph P. Trainor	51 Baldwin st	4	"	1,200 "	Aug. 26, 1909	April 29, 1908
Winfield S. Wallace	120 Cedar st	19	"	1,200 "	Oct. 4, 1890	Feb. 21, 1889
Peter S. Walsh	25 Curtis st	1	"	1,200 "	Feb. 4, 1909	Dec. 23, 1907
Alvy P. Williamson	86 Bayswater st	1	"	1,200 "	Jan. 10, 1889	July 6, 1888
John P. M. Wolfe	176 Westville st	20	"	1,200 "	Nov. 4, 1908	Oct. 13, 1907
Arthur W. Wyman	36 Hampstead rd	23	"	1,200 "	Jan. 9, 1881	Jan. 9, 1881
John H. Boyle	37 Speedwell st	20	Reserveman	2.25 day	Feb. 27, 1911	Feb. 27, 1911
John L. Cronin	47 Allston st	4	"	2.25 "	" 27, 1911	" 27, 1911
Owen J. Donnelly	31 Windom st	25	"	2.25 "	" 27, 1911	" 27, 1911
Stephen J. Dunleavy	366 Bunker Hill st	4	"	2.00 "	Aug. 7, 1911	Aug. 7, 1911
Michael J. Lavin	86 Easton st	25	"	2.25 "	Oct. 3, 1910	Oct. 3, 1910
John O'Neil	83 Washington st	5	"	2.25 "	April 24, 1911	April 24, 1911
Gustav A. Schultz	33 Houghton st	24	"	2.00 "	Aug. 7, 1911	Aug. 7, 1911
John Lydon	62 Allen st	8	Janitor	2.25 "	June 12, 1905	June 12, 1905
Abbie K. Jackson	13 Hancock st	8	Janitress	2.00 "	April 15, 1874	April 15, 1874
			Division 4.			
James P. Canney	9 Claybourne st	20	Captain	$2,500 yr	Jan. 4, 1911	July 6, 1888
Clinton E. Bowley	3 Parker st	4	Lieutenant	1,600 "	Feb. 8, 1908	May 1, 1895
Arthur B. McConnell	88 Garden st	25	"	1,600 "	April 8, 1911	Jan. 18, 1893

Henry F. Barry	99 Quincy st	21	Sergeant	1,425	"	Feb.	8, 1908	July	12, 1894
Jeremiah N. Mosher	141 Foster st	25	"	1,400	"	"	7, 1908	Aug.	4, 1896
Richard Fitzgerald	14 Elmira st	25	"	1,400	"	March	28, 1908	July	12, 1894
Martin H. King	49 Hancock st	20	"	1,400	"	Nov.	24, 1909	Aug.	7, 1901
Samuel Dunlap	25 Allen st	8	"	1,400	"	July	18, 1911	Nov.	5, 1900
Peter A. Hayes	28 Mead st	4	Patrolman	1,225	"	June	14, 1886	June	14, 1886
John M. L. Anderson	4 Dahlgren st	20	"	1,200	"	Dec.	22, 1903	March	7, 1903
Joseph M. Balk	76 Crescent ave	16	"	1,200	"	Aug.	26, 1909	April	29, 1908
Edward F. Brennan	3 Norfolk st	24	"	1,200	"	"	26, 1909	"	29, 1908
Michael C. P. Bresnahan	103 Winthrop st	17	"	1,200	"	April	30, 1908	March	11, 1907
George Brooks	35 Walworth st	23	"	1,200	"	May	12, 1894	Jan.	18, 1893
David Buckley	54 Pinckney st	11	"	1,200	"	Aug.	26, 1909	April	29, 1908
Charles H. Bullock	53 Bakersfield st	20	"	1,200	"	Jan.	10, 1889	July	6, 1888
Oscar W. Burgess	8 Hewins st	20	"	1,200	"	Sept.	20, 1900	Jan.	12, 1900
Harry R. Butler	39 Linden st	25	"	1,200	"	Nov.	7, 1907	May	19, 1905
Edward Q. Butters	43 Tower st	23	"	1,200	"	Jan.	5, 1893	April	20, 1891
James W. Caffrey	22 Trenton st	3	"	1,200	"	Nov.	16, 1909	June	25, 1908
Alden S. Calder	922 E. Fourth st	14	"	1,200	"	July	20, 1900	"	23, 1897
William H. Carnes	205 Belgrade ave	23	"	1,200	"	Sept.	17, 1908	July	22, 1907
William J. Chapman	201 Hamilton st	20	"	1,200	"	July	20, 1907	Nov.	13, 1905
William O. Cleminson	448 W. Fourth st	15	"	1,200	"	Jan.	14, 1909	Dec.	7, 1907
John A. Connare	46 Dustin st	25	"	1,200	"	Oct.	12, 1895	April	11, 1895
Joseph F. Crotty	84 Day st	22	"	1,200	"	Nov.	16, 1909	June	22, 1908
Daniel F. Cronin	27 W. Fifth st	13	"	1,200	"	March	10, 1910	Oct.	12, 1908
George F. DeLeskey	39 Neptune ave	1	"	1,200	"	Jan.	16, 1908	Aug.	27, 1906
Timothy F. Donovan	26 Gates st	15	"	1,200	"	May	18, 1903	Nov.	26, 1901
Thomas H. J. Dowling	123 Richmond st	6	"	1,200	"	April	20, 1910	"	16, 1908
John J. Downey	112 Bower st	21	"	1,200	"	June	7, 1897	"	8, 1895
Frank C. Durgin	46 Creighton st	22	"	1,200	"	Nov.	16, 1909	June	22, 1908
Richard H. Evans	8 Catawba st	21	"	1,200	"	June	9, 1888	Aug.	12, 1887
Grant H. Farwell	21 Greenwich pk	12	"	1,200	"	Dec.	23, 1909	July	20, 1908
William W. Fay	132 Park st	24	"	1,200	"	March	3, 1905	Jan.	14, 1904
George H. Foley	60 Bartlett st	21	"	1,200	"	Oct.	12, 1895	April	11, 1895
Thomas A. Foley	24 Vinton st	16	"	1,200	"	Nov.	5, 1908	Nov.	11, 1907
Frederick M. Forde	22 Alpine st	21	"	1,200	"	Feb.	13, 1908	"	12, 1906
James J. Gallagher	1079 Dorchester ave	20	"	1,200	"	July	19, 1897	"	6, 1895
George G. Gallop	158 Rossiter st	20	"	1,200	"	April	27, 1901	Oct.	5, 1900
Thomas H. Galligan	53 Wenham st	23	"	1,200	"	May	20, 1898	Nov.	8, 1895
James J. Gillen	91 Maxwell st	24	"	1,200	"	Oct.	16, 1893	Jan.	18, 1893
Daniel H. Gould	3 Richfield pk	20	"	1,200	"	Nov.	9, 1898	Nov.	19, 1895
Harry T. Grace	34 Alpha rd	20	"	1,200	"	Feb.	4, 1907	Feb.	9, 1905
William G. Graham	77 Savin st	21	"	1,200	"	Oct.	21, 1884	Oct.	21, 1884
James Hanlon	18 Calder st	23	"	1,200	"	Sept.	21, 1900	March	24, 1898
John J. Hanrahan	109 Centre st	19	"	1,200	"	July	11, 1904	"	30, 1903
John J. Harney	112 Hillside st	19	"	1,200	"	Jan.	1, 1904	"	7, 1903
Dennis Harrington	106 Dustin st	25	"	1,200	"	Oct.	12, 1904	Aug.	19, 1903
William Hartigan	29 East st	20	"	1,200	"	April	24, 1901	Oct.	6, 1900
Thomas P. Healy	15 Hancock st	8	"	1,200	"	Aug.	7, 1906	Jan.	30, 1904
Bernard J. Hoppe	353 Norfolk st	24	"	1,200	"	March	16, 1901	Aug.	30, 1900
George J. Horgan	85 P st	14	"	1,200	"	Jan.	14, 1909	Dec.	9, 1907
Frank W. Huckins	20 Elm Hill pk	21	"	1,200	"	"	10, 1889	July	6, 1888
James J. Hughes	20 Parker Hill ave	19	"	1,200	"	May	18, 1903	Nov.	26, 1901
Thomas F. Kennedy	46 Dustin st	25	"	1,200	"	June	9, 1888	Aug.	12, 1887
Mark V. Kilroy	1463 Washington st	9	"	1,200	"	March	5, 1903	Feb.	28, 1902

Police Department.—Continued.

Name.	Residence.	Ward.	Designation.	Compensation.	Date of Election or Appointment.	Date When First Entered Employ of City or County.
			Division 4.—Concluded.			
Linwood S. Leavitt	5 May st	21	Patrolman	$1,200 yr	Sept. 21, 1900	Nov. 10, 1898
William Lewis	62 Hancock st	20	"	1,200 "	July 30, 1896	Oct. 21, 1895
Woodbury L. Lewis	15 Bodwell st	16	"	1,200 "	Jan. 6, 1893	April 20, 1891
Dexter Littlefield	6 Victor st	16	"	1,200 "	" 30, 1904	June 5, 1903
Arthur Lovejoy	133 Hamilton st	20	"	1,200 "	April 18, 1895	Sept. 21, 1894
Patrick J. Mahoney	106 Murdock st	25	"	1,200 "	Jan. 30, 1905	Aug. 19, 1903
Hugh F. Marston	29 Charles st	20	"	1,200 "	April 27, 1901	Sept. 19, 1900
Daniel W. McCarthy	15 Homes ave	20	"	1,200 "	Nov. 22, 1897	Aug. 4, 1896
James McCready	77 Draper st	20	"	1,200 "	June 12, 1905	Jan. 30, 1904
Patrick J. McLaughlin	54 Edwin st	24	"	1,200 "	Oct. 31, 1900	March 26, 1900
John P. McNeally	56 Bower st	21	"	1,200 "	Nov. 16, 1909	June 22, 1908
Charles W. Miller	1118 Bennington st	1	"	1,200 "	April 13, 1906	July 11, 1904
Thomas F. Moore	78 Carruth st	24	"	1,200 "	Oct. 21, 1884	Oct. 21, 1884
William F. Moore	373A Warren st	21	"	1,200 "	" 23, 1886	" 23, 1886
John J. Moran	5 Rogers ave	19	"	1,200 "	June 29, 1907	April 4, 1905
David E. Mulcahy	7 Ascot st	25	"	1,200 "	Aug. 26, 1909	" 29, 1908
Patrick J. Murphy	35 Union st	5	"	1,200 "	Oct. 29, 1906	July 11, 1904
Timothy C. Murphy	72 Day st	22	"	1,200 "	Jan. 7, 1908	May 9, 1906
Joseph H. Neal	33 Monument sq	3	"	1,200 "	Dec. 9, 1893	Jan. 18, 1893
Thomas O. O'Neil	5 O st	14	"	1,200 "	May 20, 1907	July 24, 1905
James S. Orr	174 Adams st	20	"	1,200 "	Dec. 24, 1884	Dec. 24, 1884
Thomas W. Rae	4 Dahlgren st	20	"	1,200 "	April 8, 1895	Aug. 10, 1892
John H. Reagan	60 Wheatland ave	20	"	1,200 "	Oct. 15, 1881	Oct. 15, 1881
Jeremiah J. Riordan	148 Westville st	20	"	1,200 "	Sept. 21, 1900	Nov. 10, 1898
John F. Rooney	40 Juliette st	20	"	1,200 "	Nov. 7, 1907	May 19, 1905
Gustave A. Sandberg	103 Winthrop st	21	"	1,200 "	Feb. 4, 1909	Dec. 23, 1907
Harris T. Smith	39 Mozart st	23	"	1,200 "	Sept. 11, 1907	Feb. 9, 1905
Winfield A. Studley	2996 Washington st	21	"	1,200 "	July 11, 1904	Oct. 9, 1903
James J. Sullivan	772 Columbus ave	18	"	1,200 "	Oct. 16, 1902	Aug. 7, 1901
John H. Sweeney	39 Norton st	20	"	1,200 "	April 25, 1899	Jan. 9, 1897
Frank Tays	5 Burroughs pl	7	"	1,200 "	" 8, 1895	July 12, 1894
John F. Walsh	748 E. Fourth st	14	"	1,200 "	July 10, 1875	" 10, 1875
Dana J. Walton	10 Columbus sq	12	"	1,200 "	Sept. 21, 1900	Jan. 12, 1900
Michael J. Welch	137 P st	14	"	1,200 "	Dec. 17, 1908	Nov. 18, 1907
Charles D. Wildes	14 Southern ave	24	"	1,200 "	" 23, 1909	July 20, 1908
George Wilson	1051 Saratoga st	1	"	1,200 "	Nov. 10, 1905	" 11, 1904
Herbert L. Wingate	2440 Washington st	21	"	1,200 "	March 16, 1901	Aug. 30, 1900
John F. Sheehan	4 Cypress rd	25	"	1,100 "	July 14, 1910	Jan. 18, 1909
Dennis Cummins	851 E. Fifth st	14	"	1,000 "	Oct. 19, 1911	Dec. 20, 1909
Frederick M. Finn	15 Mt. Vernon st	3	"	1,000 "	" 19, 1911	" 20, 1909
Daniel J. Carroll	64 Telegraph st	15	Reserveman	2.25 day	April 24, 1911	April 24, 1911

Edward D. J. Haley	148 Chandler st	10	"		2.25	"	"	24, 1911	"	24, 1911
John D. Newell	38 Batavia st	10	"		2.25	"	"	24, 1911	"	24, 1911
John A. O'Donnell	10 Marbury ter	22	"		2.25	"	June	20, 1910	June	20, 1910
Lawrence F. O'Donnell	34 Saratoga st	1	"		2.25	"	Oct.	3, 1910	Oct.	3, 1910
Edward W. Carleton	9 Marion st	3	"		2.00	"	Nov.	6, 1911	Nov.	6, 1911
Thomas F. Cooley	1 Riverside st	18	"		2.00	"	Feb.	12, 1912	Feb.	12, 1912
Walter L. Donahoe	107 Westville st	20	"		2.00	"	Aug.	7, 1911	Aug.	7, 1911
William T. Haverty	82 Chestnut st	23	"		2.00	"	Nov.	6, 1911	Nov.	6, 1911
James Rafferty	279 Webster st	2	"		2.00	"	Feb.	12, 1912	Feb.	12, 1912
Joseph Ernst	224 Lamartine st	22	Janitor		2.25	"	July	17, 1907	July	17, 1907
Francis E. Kennedy	13 Kent st	18	"		2.25	"	May	1, 1905	May	1, 1905

Division 5.

John E. Driscoll	12 Fulda st	22	Captain		$2,500	yr	March	3, 1910	March	15, 1893
Mathew J. Dailey	4 Arcadia ter	20	Lieutenant		1,600	"	Sept.	11, 1907	Aug.	31, 1888
John F. Dobbyn	70 Pearl st	4	"		1,600	"	Feb.	8, 1908	July	9, 1891
Edward H. Mullen	18 Ashmont st	24	Sergeant		1,425	"	"	8, 1908	Dec.	13, 1888
John E. Hughes	33 G st	15	"		1,400	"	April	7, 1910	July	6, 1888
Joseph F. Hurley	41 Congreve st	23	"		1,400	"	Feb.	8, 1908	Dec.	12, 1894
William J. Irwin	14 Rutland sq	10	"		1,400	"	July	27, 1911	"	27, 1900
Murray Munro	8 Primrose st	23	"		1,400	"	May	27, 1908	Jan.	18 1893
Charles B. McCloskey	123 Faneuil st	25	"		1,400	"	April	25, 1907	Dec.	27, 1890
Sherman W. Augusta	101 Draper st	20	Patrolman		1,200	"	July	21, 1905	July	11, 1904
Edward F. Buckley	58 Austin st	25	"		1,200	"	Dec.	24, 1901	Nov.	5, 1900
Joseph J. Cadigan	12 Bennett st	25	"		1,200	"	April	21, 1910	"	16, 1908
Archibald F. Campbell	37 Cobden st	21	"		1,200	"	May	24, 1901	"	5, 1900
Timothy Carroll	67 Roseclair st	16	"		1,200	"	Dec.	23, 1909	July	20, 1908
Robert M. P. Chalmers	37 Howell st	16	"		1,200	"	Jan.	14, 1909	Dec.	9, 1907
John T. Clifford	15 Sumner st	20	"		1,200	"	Feb.	4, 1893	Feb.	17, 1892
James E. Conant	332 Eighth st	15	"		1,200	"	May	18, 1903	Nov.	26, 1901
James F. Concannon	424 Bowdoin st	20	"		1,200	"	Jan.	4, 1908	July	24, 1905
John T. Corcoran	6 Oswald st	19	"		1,200	"	May	24, 1901	Oct.	23, 1900
Martin S. Cosgrove	26 Leroy st	20	"		1,200	"	Jan.	14, 1909	Dec.	9, 1907
George H. Cushing	10 Ballou ave	24	"		1,200	"	July	21, 1905	July	11, 1904
George W. A. Dawson	14 Mark st	22	"		1,200	"	March	6, 1903	Nov.	26, 1901
Dennis F. Desmond	31 Stanley st	20	"		1,200	"	June	9, 1888	Aug.	12, 1887
Thomas J. Donohue	157 N st	14	"		1,200	"	Oct.	30, 1906	July	11, 1904
Charles M. Eaton	23 Rutland sq	12	"		1,200	"	May	18, 1903	Nov.	26, 1901
Patrick F. Flaherty	147 Bowdoin st	20	"		1,200	"	Feb.	14, 1907	Feb.	9, 1904
Joseph N. Flanagan	44 Hillside st	19	"		1,200	"	Aug.	26, 1909	April	29, 1908
Daniel J. Fraser	69 Millet st	16	"		1,200	"	Nov.	5, 1908	Oct.	14, 1907
William P. Gaffney	27 Speedwell st	20	"		1,200	"	May	18, 1903	Nov.	26, 1901
Norman F. Garland	6 Westerly st	22	"		1,200	"	Nov.	9, 1898	"	21, 1895
John E. Geary	128 Calumet st	19	"		1,200	"	May	18, 1903	"	26, 1901
Patrick F. Grant	11½ Arcadia st	14	"		1,200	"	April	30, 1908	March	11, 1907
Wilbur F. Harris	96 Linden st	25	"		1,200	"	Oct.	30, 1900	April	27, 1900
William Hazlett	113 Fuller st	24	"		1,200	"	"	16, 1902	"	23, 1901
John M. Jackson	2 Ferdinand st	10	"		1,200	"	May	23, 1901	Sept.	19, 1900
Lincoln H. Jones	237 Boston st	16	"		1,200	"	Aug.	7, 1901	Dec.	27, 1900
Frank J. Kelley	8 Ray st	21	"		1,200	"	March	5, 1903	Nov.	26, 1901
John Lane	14 Montello st	20	"		1,200	"	May	3, 1899	May	30, 1898
Ralph H. P. Langlan	30A Spring Park ave	22	"		1,200	"	March	2, 1905	Jan.	13, 1904
Daniel J. Leary	718 E. Sixth st	14	"		1,200	"	Jan.	30, 1904	June	5, 1903

Police Department.—Continued.

Name.	Residence.	Ward.	Designation.	Compensation.	Date of Election or Appointment.	Date When First Entered Employ of City or County.
			Division 5.—Concluded.			
Ashley S. Littlefield	19 Vine st	17	Patrolman	$1,200 yr	Jan. 30, 1904	June 5, 1903
William W. Livingston	85 W. Brookline st	12	"	1,200 "	Dec. 24, 1901	Dec. 27, 1900
James Lynch	11 Raven st	16	"	1,200 "	Nov. 17, 1909	June 22, 1908
William Macbeth	548 Tremont st	9	"	1,200 "	Sept. 19, 1900	Dec. 2, 1897
Emerson P. Marsh	188 Lamartine st	22	"	1,200 "	" 17, 1908	July 22, 1907
James J. McCarey	66 Gardner st	23	"	1,200 "	April 30, 1908	March 11, 1907
Andrew H. McCarthy	47 Quincy st	21	"	1,200 "	March 19, 1883	" 19, 1883
Edward McGarr	708 Tremont st	12	"	1,200 "	Aug. 26, 1909	April 29, 1908
Daniel A. McGillivray	136 Stanwood st	20	"	1,200 "	March 29, 1904	June 5, 1903
John P. V. McKee	50 Linden st	23	"	1,200 "	Dec. 26, 1902	Nov. 26, 1901
Bernard J. McNally	716 E. Fourth st	14	"	1,200 "	Nov. 9, 1898	" 21, 1895
Frederick I. Morrill	46 Ardale st	23	"	1,200 "	Dec. 17, 1908	" 18, 1907
Patrick J. Morrissey	128 Calumet st	19	"	1,200 "	May 24, 1901	Aug. 30, 1900
James F. Murphy	11 Albion st	17	"	1,200 "	" 24, 1901	Nov. 5, 1900
Thomas H. Murphy	21 Winter st	20	"	1,200 "	March 29, 1904	June 5, 1903
James M. Nelson	307 Maverick st	2	"	1,200 "	Aug. 28, 1894	Jan. 18, 1893
Ward E. Neily	11 James st	12	"	1,200 "	Dec. 8, 1899	Aug. 4, 1896
Charles A. Newell	10 Paisley pk	20	"	1,200 "	April 4, 1891	May 27, 1890
Peter J. Norton	111 Hancock st	20	"	1,200 "	Dec. 22, 1899	Dec. 14, 1898
Charles A. Ochs	125 Bowdoin st	20	"	1,200 "	May 24, 1901	Nov. 5, 1900
George I. O'Bryan	147 Boston st	16	"	1,200 "	March 5, 1903	" 6, 1901
Robert W. Pierce	350 Shawmut ave	9	"	1,200 "	" 14, 1898	Aug. 4, 1898
Joseph H. Porter	38 Wellington rd	16	"	1,200 "	Feb. 13, 1902	Oct. 23, 1900
Aldred W. Readmon	42 Knoll st	23	"	1,200 "	Oct. 31, 1900	April 27, 1900
Andrew W. Ryan	11 Paisley pk	20	"	1,200 "	Jan. 7, 1908	May 9, 1906
Edward A. Ryan	14 Thetford st	24	"	1,200 "	Sept. 19, 1900	March 24, 1898
Jeremiah B. Sheehan	912 E. Broadway	14	"	1,200 "	" 17, 1903	" 7, 1903
Daniel F. Sullivan	232 Hyde Park ave	23	"	1,200 "	June 29, 1907	Feb. 9, 1905
Joseph A. Sullivan	47 Savin Hill ave	20	"	1,200 "	March 10, 1910	Oct. 12, 1908
Nicholas P. Tangney	80 Centre st	20	"	1,200 "	Sept. 19, 1900	Jan. 12, 1900
Max B. F. Thormer	47 Savin Hill ave	20	"	1,200 "	Aug. 26, 1909	April 29, 1908
William J. Trainor	31 Norton st	20	"	1,200 "	Oct. 12, 1904	Nov. 27, 1903
Louis L. Twomey	67 Chelsea st	2	"	1,200 "	Feb. 14, 1907	July 21, 1905
Walter H. Underhill	100 Parker Hill ave	19	"	1,200 "	April 8, 1902	Aug. 7, 1901
Guy E. V. Whitman	54 Savin Hill ave	20	"	1,200 "	March 29, 1904	June 3, 1903
Robert T. Dale	4 Hollis pl	25	"	1,100 "	July 14, 1910	Jan. 18, 1909
Michael M. Foley	33 Woodcliff st	16	"	1,100 "	Oct. 20, 1910	April 20, 1909
Joseph M. Holleran	162 Centre st	18	"	1,100 "	April 13, 1911	Sept. 13, 1909
Walter C. Howard	31 Dorr st	21	"	1,100 "	" 13, 1911	" 13, 1909
Robert G. S. Reed	816 E. Fifth st	14	"	1,100 "	" 13, 1911	" 13, 1909
John H. Sullivan	828 E. Second st	14	"	1,100 "	" 13, 1911	" 13, 1909

John E. Cassidy	21 St. Germain st	10	"	1,000	"	"	13, 1912	June	20, 1910
Patrick L. Crowley	278 Princeton st	1	"	1,000	"	Dec.	30, 1911	Feb.	27, 1911
John F. Leary	12 Bellflower st	16	"	1,000	"	Oct.	19, 1911	Dec.	20, 1909
Frederick H. Allen	103 Spencer st	20	Reserveman	2.25	day	"	3, 1910	Oct.	3, 1910
John A. Brady	24 Coffey st	24	"	2.25	"	April	24, 1911	April	24, 1911
Edward C. Fitzgerald	1 Duncan st	19	"	2.25	"	Oct.	3, 1910	Oct.	3, 1910
John Kilroy	51 Rossmore rd	23	"	2.25	"	Feb.	27, 1911	Feb.	27, 1911
Edward J. Raftus	436 E. Fourth st	14	"	2.25	"	"	27, 1911	"	27, 1911
James W. Finnigan	512 E. Sixth st	14	"	2.00	"	Nov.	6, 1911	Nov.	6, 1911
Daniel J. A. Kelleher	5 Estey st	19	"	2.00	"	Aug.	7, 1911	Aug.	7, 1911
Timothy M. Kelliher	8 Dunmore st	17	"	2.00	"	"	7, 1911	"	7, 1911
Thomas B. Lafayette	391 Bunker Hill st	4	Janitor	2.25	"	April	16, 1904	April	16, 1904
James Walsh	41 Highland Park ave	19	"	2.25	"	July	14, 1907	July	14, 1907

Division 6.

Hugh J. Lee	33 Mercer st	15	Captain	$2,500	yr	Nov.	16, 1911	Nov.	13, 1889
James E. Sanford	16 Linden st	15	Lieutenant	1,600	"	Feb.	8, 1908	April	4, 1882
William F. Manning	725 E. Third st	14	"	1,600	"	"	8, 1908	"	11, 1887
James P. Smith	46 Greenwood ave	23	Sergeant	1,400	"	March	3, 1905	May	1, 1895
Dennis F. Murphy	26 Norton st	20	"	1,400	"	Feb.	8, 1908	July	17, 1983
Charles B. Ryan	112 Brown ave	23	"	1,400	"	Nov.	16, 1911	"	17, 1895
Fred H. Bean	47 Princeton st	1	"	1,400	"	Feb.	1, 1912	"	29, 1893
William T. Blair	58 Edison green	16	Patrolman	1,200	"	Jan.	3, 1908	Nov.	10, 1904
James M. Breen	111 H st	15	"	1,200	"	Sept.	19, 1900	"	10, 1898
Michael J. Brennick	61 Adams st	20	"	1,200	"	Oct.	11, 1881	Oct.	11, 1881
William J. Brown	5 Arcadia ter	20	"	1,200	"	Dec.	24, 1901	Dec.	27, 1900
John Buckley	727 E. Fourth st	14	"	1,200	"	Oct.	8, 1889	Aug.	1, 1888
Richard J. Buckley	20 Marbury ter	22	"	1,200	"	April	20, 1911	Nov.	16, 1908
Dennis Callaghan	161 Pleasant st	20	"	1,200	"	Dec.	22, 1903	March	5, 1903
John J. Callahan	61 L st	14	"	1,200	"	May	12, 1894	Nov.	12, 1893
John Carroll	44 Tolman st	24	"	1,200	"	Jan.	16, 1908	Aug.	27, 1906
Patrick H. Coffey	30 Cunningham st	16	"	1,200	"	Dec.	2, 1891	April	4, 1891
William F. Cogan	891 E. Fourth st	14	"	1,200	"	April	19, 1889	July	6, 1888
Dennis J. Collins	592 E. Fourth st	14	"	1,200	"	Oct.	21, 1882	Oct.	21, 1882
Michael J. Connors	817 Dorchester ave	24	"	1,200	"	Feb.	4, 1909	Dec.	31, 1907
Jeremiah De Yone	62 Lonsdale st	24	"	1,200	"	Jan.	30, 1904	June	5, 1903
William A. Donahoe	26 Everett st	24	"	1,200	"	May	12, 1894	Nov.	12, 1892
Norman A. Eaton	200 Emerson st	14	"	1,200	"	Sept.	19, 1900	"	10, 1898
Robert J. Eberts	175 Boston st	16	"	1,200	"	Aug.	26, 1909	April	29, 1908
Irving Elder	25 Pearl st	20	"	1,200	"	July	20, 1900	June	8, 1897
Thomas J. Fallon	47 Creighton st	22	"	1,200	"	Oct.	11, 1881	Oct.	11, 1881
Levi P. Fernald	30 Concord sq	10	"	1,200	"	May	20, 1880	May	20, 1880
James S. Fox	122 F st	15	"	1,200	"	April	23, 1896	April	11, 1895
James W. Gammon	36 Bellevue st	20	"	1,200	"	Aug.	8, 1888	Feb.	7, 1888
George M. Gould	625 E. Fifth st	14	"	1,200	"	Nov.	14, 1907	"	9, 1905
John O. Greg	20 Freeman st	24	"	1,200	"	March	3, 1905	Jan.	14, 1904
William G. J. Hanrahan	58 Belfort st	20	"	1,200	"	Oct.	9, 1907	Nov.	10, 1904
Martin Haverty	15 Harvest st	16	"	1,200	"	Jan.	14, 1909	Dec.	6, 1907
John H. Hill	11 Chelmsford st	24	"	1,200	"	Oct.	20, 1904	Aug.	19, 1903
Daniel J. Hurley	41 Robinson st	20	"	1,200	"	Aug.	26, 1909	April	29, 1908
Olof Johnson	45 Mattapan st	24	"	1,200	"	Oct.	16, 1902	Aug.	7, 1901
William J. Kinsman	189 Dorchester st	15	"	1,200	"	June	1, 1893	"	10, 1892
James P. Kirley	2 Louise pk	21	"	1,200	"	March	5, 1903	Feb.	28, 1902

Police Department.—Continued.

Name.	Residence.	Ward.	Designation.	Compensation.	Date of Election or Appointment.	Date When First Entered Employ of City or County.
			Division 6.—Concluded.			
Stephen J. Kline	89 Minden st	19	Patrolman	$1,200 yr	April 8, 1895	Aug. 21, 1893
Henry J. Lampe	1026 Dorchester ave	24	"	1,200 "	Oct. 31, 1900	April 27, 1900
William H. Linton	727 E. Fourth st	14	"	1,200 "	July 12, 1891	Feb. 1, 1890
Michael Lynch	14 Raven st	20	"	1,200 "	April 20, 1910	Nov. 16, 1908
Patrick J. Magner	10 Seminary st	5	"	1,200 "	" 30, 1910	March 11, 1907
Thomas L. Maxon	40 Silver st	13	"	1,200 "	May 18, 1903	Nov. 26, 1901
Murdo McDonald	692 Massachusetts ave	12	"	1,200 "	Jan. 7, 1908	May 9, 1906
Athanasius McGillivray	50 Mt. Vernon st	16	"	1,200 "	Dec. 8, 1899	Dec. 21, 1896
Jeremiah Monahan	28 Fairview st	24	"	1,200 "	June 29, 1907	Nov. 10, 1904
Edward A. Moore	35 Rockwell st	24	"	1,200 "	Sept. 19, 1900	Jan. 12, 1900
Henry M. Nash	297 W. Broadway	13	"	1,200 "	Dec. 14, 1885	Dec. 14, 1885
John T. O'Dea	793 Columbia rd	16	"	1,200 "	March 3, 1905	Jan. 14, 1904
Jeremiah O'Neil	21 Speedwell st	20	"	1,200 "	Aug. 26, 1909	April 29, 1908
John E. Powers	751 E. Broadway	14	"	1,200 "	July 13, 1894	Nov. 12, 1892
John J. Reardon	1 Batchelder st	16	"	1,200 "	Dec. 23, 1910	July 20, 1908
John J. Reilly	87 O st	14	"	1,200 "	Jan. 4, 1886	Jan. 4, 1886
Charles C. Ridlon	229 Centre st	24	"	1,200 "	June 29, 1907	Nov. 10, 1904
Ernest W. Robertson	10 Hatch st	14	"	1,200 "	April 24, 1905	Jan. 14, 1904
Olvin D. Saunders	268 E. Cottage st	20	"	1,200 "	Aug. 26, 1909	April 29, 1908
John T. Scott	20 Marbury ter	22	"	1,200 "	Jan. 30, 1905	Jan. 14, 1904
Norman F. Sherman	931 E. Fourth st	14	"	1,200 "	Aug. 26, 1909	April 29, 1908
Weston Shorey	843 E. Fifth st	14	"	1,200 "	Dec. 24, 1901	Dec. 27, 1900
Charles L. Skelton	7 Grant st	20	"	1,200 "	April 1, 1882	April 1, 1882
Edmund M. Smith	854 E. Broadway	14	"	1,200 "	" 8, 1895	May 5, 1893
Albert A. Sullivan	60 Rockwell st	24	"	1,200 "	" 21, 1910	Nov. 16, 1908
Peter P. F. Toner	24 Bunker Hill st	4	"	1,200 "	Jan. 14, 1909	Dec. 9, 1907
Patrick J. Trimlet	245 Emerson st	14	"	1,200 "	" 14, 1909	" 9, 1907
John P. Walsh	12 Taft st	20	"	1,200 "	Sept. 19, 1900	Nov. 10, 1898
James A. McCormack	11 Blackwell st	24	"	1,100 "	Oct. 20, 1911	April 20, 1909
William E. Carr	5 Gloucester pl	12	"	1,000 "	Dec. 30, 1911	Feb. 27, 1911
Thomas J. Higgins	12 Leroy st	20	"	1,000 "	April 4, 1912	March 21, 1910
Richard D. Reemts	34 Harvard st	5	"	1,000 "	Feb. 8, 1912	" 21, 1910
John J. Shea	1187 Dorchester ave	20	"	1,000 "	Dec. 30, 1911	" 21, 1910
Thomas J. Walsh	28 Maverick st	2	"	1,000 "	Feb. 8, 1912	" 21, 1910
Daniel D. Lynch	22 Prospect st	3	"	1,000 "	June 20, 1911	Sept. 13, 1909
Joseph M. Eldridge	81 W. Cottage st	20	Reserveman	2.25 day	" 20, 1911	June 20, 1910
Stephen J. Murphy	66 Green st	3	"	2.25 "	Feb. 27, 1912	Feb. 27, 1911
John S. P. Callahan	154 Bennington st	1	"	2.00 "	" 12, 1912	" 12, 1912
Cornelius Crowley	53 Tufts st	3	"	2.00 "	Aug. 7, 1911	Aug. 7, 1911
William R. Harrington	975 Dorchester ave	16	"	2.00 "	Feb. 12, 1912	Feb. 12, 1912

Timothy Connolly	250 Silver st	15	Janitor	2.25	"	May	12, 1901	May	12, 1901
William J. Knauber	45 Allen st	8	"	2.25	"	"	4, 1905	"	4, 1905

Division 7.

John A. Brickley	10 Mystic st	3	Captain	$2,500	yr	Feb.	8, 1908	Dec.	29, 1879
John P. Clark	18 Chestnut st	5	Lieutenant	1,600	"	Sept.	3, 1901	Sept.	12, 1885
James E. Hines	91 Horace st	1	"	1,600	"	April	18, 1911	Nov.	4, 1885
William F. Aubens	760 E. Fourth st	14	Sergeant	1,425	"	Sept.	3, 1901	"	26, 1890
John C. McDonald	400 Centre st	24	"	1,400	"	Nov.	17, 1910	July	7, 1904
John McGrath	72 Hancock st	20	"	1,400	"	April	18, 1911	Aug.	7, 1901
Daniel J. Sweeney	316 Saratoga st	1	"	1,400	"	Dec.	21, 1901	Oct.	11, 1881
Patrick J. Fitzgerald	1 Webster ct	4	Patrolman	1,225	"	April	8, 1895	April	17, 1893
Michael J. Hankard	353 Bennington st	1	"	1,225	"	"	8, 1895	Aug.	21, 1893
Hugh A. Rourke	286 Lexington st	1	"	1,225	"	Nov.	8, 1895	May	1, 1895
James H. Adams	17 Oakley st	20	"	1,200	"	"	14, 1870	Nov.	14, 1870
Michael Alesi	17 Anderson st	11	"	1,200	"	Dec.	23, 1909	July	20, 1908
Edwin N. Anderson	252 E. Eagle st	1	"	1,200	"	Nov.	25, 1903	March	7, 1903
Milton E. Bailey	105 Lexington st	1	"	1,200	"	June	19, 1893	Aug.	10, 1892
John F. Burke	1053 Saratoga st	1	"	1,200	"	Nov.	8, 1895	May	1, 1895
George W. Bussey	1088 Bennington st	1	"	1,200	"	"	21, 1895	"	8, 1895
Michael J. Christopher	124 Bayswater st	1	"	1,200	"	"	9, 1898	Nov.	21, 1895
William J. Conway	18 Prospect st	3	"	1,200	"	Sept.	17, 1908	July	22, 1907
Peter Corcoran	28 Fisher ave	19	"	1,000	"	Oct.	19, 1911	Dec.	20, 1909
Patrick F. Doherty	424 Main st	4	"	1,000	"	Feb.	8, 1912	March	21, 1910
Thomas H. Donahoe	366 Meridian st	1	"	1,200	"	April	27, 1901	Sept.	19, 1900
Florence J. Driscoll	179 London st	2	"	1,200	"	March	5, 1903	Feb.	28, 1902
James J. Driscoll	559 Bennington st	1	"	1,200	"	Jan.	16, 1908	Aug.	27, 1906
Stoddard C. Erskine	134 Newburg st	23	"	1,200	"	Oct.	21, 1882	Oct.	21, 1882
Edward T. Flanigan	76 Byron st	1	"	1,200	"	"	1, 1877	"	1, 1877
Thomas H. Flaherty	82 Homer st	1	"	1,200	"	April	19, 1889	July	6, 1888
James E. Flynn	1130 Bennington st	1	"	1,200	"	"	4, 1891	Feb.	1, 1890
Joseph T. Geary	868 E. Second st	14	"	1,000	"	Feb.	8, 1912	March	21, 1910
Michael Goodman	46 Quincy st	21	"	1,200	"	Jan.	14, 1909	Dec.	9, 1907
John J. Greene	17 Wakullah st	21	"	1,200	"	Feb.	4, 1909	"	23, 1907
George H. Greer	34 Darling st	19	"	1,200	"	June	12, 1905	Jan.	14, 1904
Charles A. Griffin	143 Eutaw st	1	"	1,200	"	Dec.	23, 1909	July	20, 1908
Michael Hafey	142 Main st	5	"	1,200	"	Feb.	13, 1908	Nov.	12, 1906
Bernard Harte	17 Mt. Vernon st	3	"	1,200	"	"	4, 1909	Dec.	23, 1907
Michael Healy	99 Falcon st	1	"	1,200	"	July	10, 1899	"	14, 1898
William J. Healy	207 Falcon st	1	"	1,200	"	April	8, 1895	March	20, 1893
James Herdman	784 Saratoga st	1	"	1,200	"	Jan.	4, 1897	Nov.	8, 1895
Patrick Hickey	15 Sachem st	19	"	1,200	"	Aug.	26, 1909	April	29, 1908
Thomas H. Hoadley	286 Lexington st	1	"	1,200	"	Nov.	25, 1903	Nov.	26, 1901
James H. Jacobs	49 Stimson st	23	"	1,200	"	Sept.	19, 1900	Dec.	14, 1898
Edward F. Kelley	12 Marie st	20	"	1,200	"	March	3, 1905	Jan.	14, 1904
Samuel J. Kelly	746½ E. Third st	14	"	1,000	"	Feb.	8, 1912	March	21, 1910
William D. Kerr	60 Putnam st	1	"	1,200	"	Dec.	24, 1884	Dec.	24, 1884
John E. McCarthy	603 Bennington st	1	"	1,200	"	June	1, 1907	May	19, 1905
William S. McKendry	8 Princeton st	3	"	1,200	"	Nov.	18, 1909	June	22, 1908
James H. McNamara	6 Blackwell st	24	"	1,200	"	March	10, 1910	Oct.	12, 1908
James J. Moran	105 Homer st	1	"	1,200	"	Oct.	24, 1896	Nov.	21, 1895
William W. Morse	114 Byron st	1	"	1,200	"	Jan.	5, 1893	Oct.	21, 1890
Martin F. Mullen	751 E. Fifth st	14	"	1,200	"	"	1, 1904	March	7, 1903

Police Department.—Continued.

Name.	Residence.	Ward.	Designation.	Compensation.	Date of Election or Appointment.	Date When First Entered Employ of City or County.
			Division 7.—Concluded.			
Edward F. Murphy	9 Albion st	17	Patrolman	$1,200 yr	Jan. 16, 1908	Aug. 27, 1906
Dennis L. Reagan	31 Colonial ave	24	"	1,200 "	Aug. 27, 1892	Oct. 21, 1890
Charles W. Rollins	48 Princeton st	1	"	1,200 "	Jan. 16, 1892	Dec. 18, 1888
George A. Scott	34 Falcon st	1	"	1,200 "	Oct. 18, 1878	Oct. 18, 1878
Michael F. Scully	20 Coleman st	20	"	1,200 "	March 10, 1910	" 12, 1908
Denis M. Shea	36 Trenton st	1	"	1,000 "	Oct. 19, 1911	Dec. 20, 1909
Bernard J. Sloan	402 Meridian st	1	"	1,200 "	May 20, 1880	May 20, 1880
Edward W. Sprague	262 E. Eagle st	1	"	1,200 "	Jan. 10, 1889	July 6, 1888
George C. Stevens	282 Orient ave	1	"	1,200 "	March 10, 1910	Oct. 12, 1908
John A. Stewart	57 Butler ave	1	"	1,200 "	Nov. 9, 1898	Nov. 6, 1895
John J. Sweeney	90 P st	14	"	1,200 "	Jan. 30, 1905	" 27, 1903
Alfred Tryder	273 Lexington st	1	"	1,200 "	Oct. 11, 1881	Oct. 11, 1881
Clament C. Van Laningham	61 Thomas pk	15	"	1,000 "	Dec. 30, 1911	March 21, 1910
George R. Weatherby	63 Monmouth st	1	"	1,200 "	June 3, 1897	Nov. 6, 1895
Patrick J. Welch	242½ D st	13	"	1,000 "	Dec. 30, 1911	March 21, 1910
John P. Whitten	20 East st	20	"	1,000 "	Feb. 8, 1912	" 21, 1910
Bartholomew D. Winn	26A Concord st	3	"	1,200 "	April 21, 1910	Nov. 16, 1908
Thomas York	24 Neptune ave	1	"	1,200 "	May 24, 1901	Oct. 23, 1900
James J. Hart	229 N. Harvard st	25	Reserveman	2.00 day	Feb. 12, 1912	Feb. 12, 1912
Stephen Hayes	25 Caldwell st	4	"	2.25 "	April 24, 1912	April 24, 1911
Walter E. Kelley	39 Brighton st	4	"	2.00 "	Feb. 13, 1912	Feb. 13, 1912
George F. McGrath	645 E. Seventh st	14	"	2.25 "	Jan. 20, 1911	June 20, 1910
Andrew A. Murphy	7 Wallace ct	5	"	2.25 "	Oct. 3, 1911	Oct. 3, 1910
John J. O'Maley	143 W. Seventh st	13	"	2.00 "	Feb. 12, 1912	Feb. 12, 1912
Herbert J. Patterson	5 Albion st	4	"	2.00 "	" 12, 1912	" 12, 1912
Jane A. Sheridan	374 Border st	1	Janitress	2.00 "	May 12, 1909	Jan. 21, 1908
Jane A. Sheridan	374 Border st	1	Matron	3.84 wk	Feb. 8, 1908	Feb. 8, 1908
			Division 8.			
Francis J. Hird	111 Armandine st	24	Captain and Harbor Master	$2,500 yr	April 29, 1911	Oct. 2, 1895
George H. Adams	60 Rosseter st	20	Lieutenant	1,600 "	Feb. 5, 1903	April 20, 1874
George F. McCausland	95 Waldeck st	20	Sergeant	1,400 "	" 13, 1884	Feb. 11, 1879
William T. Maguire	18 Pomeroy st	25	"	1,400 "	Aug. 24, 1903	Oct. 11, 1881
Ernest A. Webster	443 Saratoga st	1	"	1,400 "	Jan. 1, 1904	April 11, 1895
Ibri W. H. Curtis	112 School st	22	"	1,400 "	" 30, 1905	May 24, 1894
Ross A. Perry	222 Neponset ave	24	"	1,400 "	Feb. 8, 1908	Oct. 23, 1900
Frederic J. Swendeman	30 Gibson st	24	"	1,400 "	May 9, 1911	March 30, 1903
Edward C. Blake	98 Hewlett st	23	Patrolman	1,200 "	Aug. 7, 1906	Feb. 15, 1904
Charles Carlson	83 Lonsdale st	24	"	1,200 "	Nov. 25, 1897	Nov. 21, 1895
Thomas Connor	6 Vista st	23	"	1,200 "	March 15, 1884	March 15, 1884

Herbert L. Cross	42 Dudley ave	23	"	1,200	"	April	8, 1895	May	5, 1893
Peter C. Eldridge	33 Border st	2	"	1,200	"	March	27, 1886	March	27, 1886
John J. Freeman	68 Bellevue st	20	"	1,200	"	Oct.	12, 1904	June	5, 1903
James S. Keating	459 Meridian st	1	"	1,200	"	Dec.	17, 1908	Nov.	18, 1907
John H. Lial	18 Gladstone st	1	"	1,200	"	April	8, 1895	May	21, 1894
John J. McCarthy	8 Malvern rd	23	"	1,200	"	Nov.	4, 1885	Nov.	4, 1885
John F. O'Connor	439 Meridian st	1	"	1,200	"	Dec.	24, 1884	Dec.	24, 1884
William H. Rymes	1069 Dorchester ave	20	"	1,200	"	Aug.	7, 1901	"	27, 1900
William J. Shea	692 E. Seventh st	14	"	1,200	"	Nov.	8, 1895	May	1, 1895
Peter K. Smith	28 Gaylord st	20	"	1,200	"	May	20, 1880	"	20, 1880
Thomas H. Soutter	28 Tremont st	3	"	1,200	"	Sept.	17, 1908	July	22, 1907
Nicholas C. Tallon	83 Orleans st	2	"	1,200	"	Oct.	11, 1881	Oct.	11, 1881
Leslie Kierstead	6 Woodward Park ave	21	Assistant Engineer	1,200	"	July	10, 1889	July	10, 1889
Daniel A. Barron	131 Dudley st	21	Fireman	3.50	day	Dec.	12, 1911	Dec.	12, 1911
George B. Blinn	53 Falcon st	1	"	3.50	"	"	11, 1909	"	11, 1909
William Currie	519 Bennington st	1	"	3.50	"	June	10, 1900	June	10, 1900
Daniel J. Egan	37 Leon st	19	"	3.25	"	Jan.	3, 1912	Jan.	3, 1912
William J. Jennings	79 W. Lenox st	18	"	3.50	"	April	21, 1911	April	21, 1911
Johan P. Mattson	112 Falcon st	1	"	3.50	"	"	10, 1908	"	10, 1908
Patrick J. McLaughlin	18 Sprague st	3	"	3.25	"	Dec.	12, 1911	Dec.	12, 1911
Duncan Miller	173 Coleridge st	1	"	3.50	"	Oct.	12, 1892	Oct.	12, 1892
Walter M. Miller	221 Saratoga st	1	"	3.50	"	April	28, 1889	April	28, 1889
Judah Crowell	27 Saratoga st	1	Janitor	2.00	"	June	14, 1894	June	14, 1894

Division 9.

Herbert W. Goodwin	619 Walk Hill st	24	Captain	$2,500	yr.	July	18, 1911	May	25, 1890
Henry J. Walkins	22 Angell st	23	Lieutenant	1,600	"	June	1, 1907	April	4, 1882
George H. Guard	372 Cornell st	23	"	1,600	"	Sept.	4, 1909	July	6, 1888
Wesley W. Chandler	8 Rockledge st	21	Sergeant	1,425	"	"	11, 1907	Aug.	10, 1892
Charles F. Bannister	23 Concord sq	12	"	1,400	"	Aug.	2, 1906	"	10, 1892
William J. Flynn	18 Gladstone st	1	"	1,400	"	April	18, 1911	Jan.	8, 1893
John F. Murphy	39 Norton st	20	"	1,400	"	Feb.	1, 1912	Dec.	11, 1893
James E. Aherin	46 Sawyer ave	20	Patrolman	1,200	"	Oct.	3, 1892	May	16, 1891
Tuffil Bostwick	65 Cushing ave	20	"	1,200	"	June	11, 1892	July	9, 1891
Adolph F. Butterman	151 Stanwood st	20	"	1,200	"	Nov.	8, 1895	May	1, 1895
Andrew Brauer	5 Metcalf st	23	"	1,200	"	Dec.	24, 1901	Dec.	27, 1900
John W. Carroll	37 Lyon st	20	"	1,200	"	Jan.	1, 1904	March	7, 1903
Thomas Casey	5 Stanwood ter	20	"	1,200	"	April	30, 1908	"	11, 1907
John J. Cashman	7 Tebroc st	20	"	1,200	"	"	13, 1906	July	11, 1904
John J. Coffey	312 Washington st	20	"	1,200	"	Nov.	6, 1891	May	14, 1889
Robert H. Connor	16 Sumner st	20	"	1,200	"	April	4, 1891	Feb.	1, 1890
Edward A. Dever	118 Eustis st	17	"	1,200	"	Dec.	29, 1879	Dec.	29, 1879
John W. Doherty	38 Colonial ave	24	"	1,200	"	July	30, 1896	July	17, 1895
John J. Donahue	31 Harold st	21	"	1,200	"	"	11, 1904	June	4, 1904
George N. Durkee	11A Forest st	17	"	1,200	"	May	25, 1887	May	25, 1887
Michael J. Fitzgerald	2 Copp's Hill ter	6	"	1,200	"	Oct.	12, 1895	March	20, 1893
John T. Flatley	20 Dorset st	16	"	1,200	"	Jan.	1, 1904	"	7, 1903
Albert R. Foster	28 Howe st	20	"	1,200	"	Dec.	18, 1899	Aug.	4, 1896
Stephen J. Gillis	548 E. Fifth st	15	"	1,200	"	March	30, 1908	March	11, 1907
Christopher Grant	8 Clarkson st	20	"	1,200	"	Dec.	17, 1908	Nov.	18, 1907
Frederick G. Higgins	46 Richfield st	20	"	1,200	"	Sept.	21, 1900	"	10, 1898
Daniel J. Hines	5 Saco st	24	"	1,200	"	Oct.	12, 1895	April	11, 1895
Charles W. Hoisington	689 Walk Hill st	24	"	1,200	"	"	8, 1889	Dec.	13, 1888

Police Department.—Continued.

Name.	Residence.	Ward.	Designation.	Compensation.	Date of Election or Appointment.	Date When First Entered Employ of City or County.
			Division 9.—Concluded.			
George A. Hughes	273 Broadway	15	Patrolman	$1,200 yr	Aug. 26, 1909	April 29, 1908
Michael F. Hunt	15 Holiday st	20	"	1,200 "	Oct. 12, 1895	" 11, 1895
Michael R. Hurley	58 Tolman st	24	"	1,200 "	April 8, 1895	May 31, 1894
Samuel C. Hutchins	117 Winthrop st	17	"	1,200 "	July 30, 1896	Oct. 21, 1895
Timothy F. Kellard	74 Roseclair st	16	"	1,200 "	Nov. 8, 1895	May 1, 1895
Howard P. Kempton	11 Adams st	20	"	1,200 "	Sept. 9, 1900	Nov. 10, 1898
Willis M. Kempton	23 Thetford ave	24	"	1,200 "	April 18, 1895	Sept. 24, 1894
John F. Kenny	121 Dale st	21	"	1,200 "	Nov. 21, 1895	May 8, 1895
Dennis Kerrigan	116 Howard ave	16	"	1,200 "	" 9, 1895	" 1, 1895
Philip A. Keveney	5 Barry pk	20	"	1,200 "	July 11, 1904	June 5, 1903
Michael L. King	1 Harvest ter	16	"	1,200 "	Jan. 7, 1907	May 9, 1906
Charles L. Kingsley	9 Morley st	19	"	1,200 "	Sept. 2, 1902	Aug. 7, 1901
Silas F. Kingsley	87 Bird st	16	"	1,200 "	May 24, 1901	Oct. 23, 1900
William H. Leonard	76 Hamilton st	20	"	1,200 "	Aug. 8, 1888	Feb. 8, 1888
David T. Long	90 Harrishof st	21	"	1,200 "	Jan. 10, 1881	Jan. 10, 1881
Bernard F. Lynch	97 Birch st	23	"	1,200 "	Oct. 24, 1904	June 5, 1903
Martin J. Lyons	100 Ardale st	23	"	1,200 "	March 2, 1905	Nov. 27, 1903
Edward C. Maguire	2767 Washington st	21	"	1,200 "	April 4, 1891	June 1, 1890
George A. Mahoney	663 Columbia rd	16	"	1,200 "	Dec. 24, 1901	Dec. 27, 1900
Timothy A. McCarthy	66 Julian st	16	"	1,200 "	Nov. 22, 1897	Aug. 4, 1896
John H. McCullough	139 Moreland st	17	"	1,200 "	Dec. 24, 1901	Dec. 27, 1900
Daniel McDonald	34 Howe st	20	"	1,200 "	Jan. 1, 1904	March 7, 1903
James McFarland	32 Howard ave	16	"	1,200 "	Dec. 19, 1881	Dec. 19, 1881
Edward McMahon	18 Hendry st	20	"	1,200 "	April 13, 1906	Feb. 15, 1904
Peter A. McNeil	9 Windermere rd	20	"	1,200 "	Feb. 13, 1902	Nov. 22, 1900
Joseph H. Metcalf	330 Centre st	24	"	1,200 "	June 2, 1887	June 2, 1887
James H. Mitchell	589 Dudley st	16	"	1,200 "	Oct. 8, 1889	July 6, 1888
Albert Moran	49 Union pk	9	"	1,200 "	" 8, 1889	Aug. 1, 1888
John Moran	82 Hamilton st	20	"	1,200 "	March 19, 1883	March 19, 1883
Charles H. Morse	30 Glenarm st	20	"	1,200 "	Dec. 17, 1908	Nov. 18, 1907
James F. Mullins	68 Hancock st	20	"	1,200 "	June 14, 1890	May 10, 1889
Thomas F. Mulrey	818 Canterbury st	23	"	1,200 "	Feb. 13, 1908	Nov. 12, 1906
Dennis L. Murphy	13 Sachem st	19	"	1,200 "	Aug. 4, 1899	Aug. 4, 1896
Joseph F. Murphy	31 Stanley st	20	"	1,200 "	June 11, 1891	Nov. 13, 1889
John E. Nowland	25 East st	20	"	1,200 "	March 23, 1899	Aug. 3, 1896
Joseph C. Reiser	13 Mechanic st	19	"	1,200 "	Nov. 5, 1908	Oct. 14, 1907
Frank Rooney	41 Judson st	16	"	1,200 "	April 24, 1905	Jan. 14, 1904
James L. Ryan	20 East st	20	"	1,200 "	July 24, 1905	June 5, 1903
Thomas Ryan	8 Dorset st	16	"	1,200 "	Feb. 4, 1909	Dec. 23, 1907
William J. Ryan	67 Hillside st	19	"	1,200 "	June 22, 1908	May 20, 1907
George L. Shattuck	61 Moreland st	21	"	1,200 "	Nov. 9, 1898	Nov. 7, 1895

Thomas E. Smith	42 A st	13	"		1,200 "	Feb.	13, 1902	Dec.	27, 1900
John J. Smith	37 Dewey st	16	"		1,200 "	Jan.	10, 1889	Jan.	14, 1888
Joseph W. Smith	7 Brookford st	16	"		1,200 "	April	8, 1895	May	31, 1894
Frederic E. Stafford	66 Monadnock st	16	"		1,200 "	"	8, 1895	April	17, 1893
William W. Stewart	356 Dorchester ave	16	"		1,200 "	Nov.	25, 1903	Nov.	26, 1901
Thomas Sullivan	11 Don st	20	"		1,200 "	Feb.,	1905	Jan.	14, 1904
Henry C. Tanck	13 Rockland st	21	"		1,200 "	April	19, 1889	July	7, 1888
Frederick J. Thorn	73 Maywood st	21	"		1,200 "	Sept.	19, 1900	Dec.	12, 1898
Thomas M. Towle	30 Mead st	4	"		1,200 "	"	20, 1900	"	1, 1897
Andrew J. Walsh	48 Hewins st	20	"		1,200 "	March	28, 1904	March	29, 1903
John C. Williams	6 Josephine st	20	"		1,200 "	Aug.	7, 1906	Jan.	14, 1904
William E. Wiseman	57 Humboldt ave	21	"		1,200 "	Nov.	1, 1894	March	20, 1893
James F. Wright	4 Kearsarge ave	17	"		1,200 "	Oct.	8, 1889	Aug.	1, 1888
David V. Birmingham	821 E. Second st	14	Reserveman		1,100 "	April	13, 1911	Sept.	13, 1909
Francis P. Cronin	6 Faulkner st	20	"		1,100 "	July	14, 1910	Jan.	18, 1909
Ambrose M. Donahue	776 E. Seventh st	14	"		1,200 "	Oct.	20, 1910	April	20, 1909
Michael Finnegan	41 Lyon st	20	"		1,100 "	July	14, 1910	Jan.	18, 1909
Charles S. Gordon	3 Irwin ave	21	"		1,100 "	Oct.	20, 1910	April	20, 1909
Roland P. Green	32 Magdala st	24	"		1,100 "	April	13, 1911	Sept.	13, 1909
Israel Solomon	25 East st	20	"		1,100 "	Oct.	20, 1910	April	20, 1909
Jeremiah D. Riordan	1 La Grange pl	17	"		1,000 "	"	19, 1911	Dec.	20, 1909
John J. F. Degan	703 E. Fourth st	14	"		2.25 day	Feb.	27, 1911	Feb.	27, 1911
James J. Garrity	24 Elmore st	21	"		2.25 "	"	27, 1911	"	27, 1911
Dennis F. Long	50 Calumet st	19	"		2.25 "	Oct.	3, 1910	Oct.	3, 1910
Ferdinand E. Breed	45 Saxton st	20	"		2.00 "	Aug.	7, 1911	Aug.	7, 1911
Charles E. Arris	9 Hamlet st	16	Janitor		2.25 "	Dec.	22, 1905	Dec.	22, 1905
Bridget M. Keenan	106 Mt. Pleasant ave	17	Matron		1.14 "	"	28, 1911	"	28, 1911

Division 10.

John J. Hanley	7 Abbotsford st	21	Captain		$2,500 yr	March	20, 1899	Oct.	18, 1878
Rufus G. Fessenden	5 Hopestill st	20	Lieutenant		1,600 "	Aug.	24, 1903	March	15, 1884
Albert F. Lovell	95 Blue Hill ave	21	"		1,600 "	July	16, 1904	April	6, 1886
Joseph A. Cassidy	24 Newburg st	23	Sergeant		1,400 "	March	20, 1899	June	15, 1882
Patrick J. O'Neil	92 Coleman st	20	"		1,400 "	May	2, 1903	Aug.	21, 1893
Amasa E. Augusta	1542 Dorchester ave	24	"		1,425 "	March	2, 1910	Oct.	21, 1895
John J. Mullen	339 Bowdoin st	20	"		1,400 "	Feb.	1, 1912	Dec	27, 1900
Delbert R. Augusta	131 Mill st	24	Patrolman		1,200 "	April	4, 1891	July	1, 1890
Arthur Bostwick	10 Church st	20	"		1,200 "	Aug.	26, 1909	April	29, 1908
Harrison P. Bourie	79 Hunneman st	17	"		1,200 "	April	30, 1908	March	11, 1907
John W. Boutilier	96 Day st	22	"		1,200 "	"	25, 1907	Jan.	14, 1904
James P. Brady	36 Francis st	19	"		1,000 "	Oct.	10, 1911	Dec.	20, 1909
Charles A. Bowers	48 Francis st	19	"		1,200 "	Dec.	8, 1899	Aug.	4, 1896
William H. Burgess	75 Savin Hill ave	20	"		1,200 "	Nov.	5, 1908	Oct.	14, 1907
Charles D. Burke	6 Farquhar st	23	"		1,200 "	March	28, 1885	March	28, 1885
Edward F. Byrne	21 Wyman st	22	"		1,200 "	July	11, 1904	"	30, 1903
Patrick J. Carr	154 Calumet st	19	"		1,100 "	Oct.	20, 1910	April	20, 1909
James M. Carroll	17 Woodville st	17	"		1,200 "	Aug.	26, 1909	"	29, 1908
Patrick Cassidy	6 Carmel st	19	"		1,200 "	June	4, 1897	Nov.	6, 1895
William F. Cassidy	23 Belden st	16	"		1,200 "	Sept.	19, 1900	"	10, 1898
Walter Chalmers	261 Westville st	20	"		1,200 "	Aug.	26, 1909	April	29, 1908
William V. Chisholm	37 Cobden st	21	"		1,200 "	"	24, 1899	Aug.	4, 1896
James Colbert	8 Wigglesworth st	19	"		1,200 "	Dec.	24, 1884	Dec.	24, 1884
Robert M. Coughlin	64 Humboldt ave	21	"		1,200 "	Nov.	10, 1905	Feb.	15, 1904

Police Department.—Continued.

Name.	Residence.	Ward.	Designation.	Compensation.	Date of Election or Appointment.	Date When First Entered Employ of City or County.
			Division 10.—Concluded.			
Arthur J. Creighton	22 Byron ct	22	Patrolman	$1,200 yr	July 21, 1905	July 11, 1904
Angus W. Dakin	38 Harbor View st	20	"	1,200 "	March 10, 1910	Oct. 12, 1908
Gardner M. Davis	14 Cleaves st	22	"	1,200 "	May 4, 1891	July 1, 1890
John B. Dolliver	22 Penfield st	23	"	1,200 "	Oct. 31, 1900	March 26, 1900
Joseph M. Donahue	34 Forbes st	22	"	1,000 "	" 19, 1911	Dec. 20, 1909
Dennis F. Driscoll	46 Norton st	20	"	1,200 "	April 21, 1910	Nov. 16, 1908
Lawrence H. Dunn	1451 Tremont st	19	"	1,000 "	Feb. 8, 1912	March 21, 1910
John F. Egan	39 E. Canton st	12	"	1,200 "	July 30, 1896	Oct. 21, 1895
Andrew Fay	34 Creighton st	22	"	1,200 "	" 12, 1894	Jan. 18, 1893
Bernard F. Garrity	11 Sachem st	19	"	1,000 "	Oct. 19, 1911	Dec. 20, 1909
Frank E. Gilman	11 Denton ter	23	"	1,200 "	Jan. 8, 1908	May 9, 1906
Peter F. Grady	7 Carolina ave	23	"	1,100 "	Oct. 20, 1910	April 20, 1909
Alfred W. Gray	69 Bird st	16	"	1,200 "	Jan. 1, 1904	March 7, 1903
William C. Hankey	17 Danforth st	22	"	1,200 "	Sept. 2, 1902	Aug. 7, 1901
Michael J. Hartnett	655 Broadway	14	"	1,200 "	" 20, 1900	May 20, 1898
Jeremiah S. Healey	3 Oswald st	19	"	1,200 "	" 19, 1900	Jan. 12, 1900
James Hickey, Jr	36 Francis st	19	"	1,200 "	Aug. 26, 1909	April 29, 1908
Joseph W. Hobbs	3 Parker Hill ter	19	"	1,200 "	Sept. 2, 1902	Aug. 7, 1901
William A. C. Hulbig	14 Loretto st	23	"	1,200 "	April 25, 1905	Nov. 27, 1903
Peter J. Hurley	15 Peabody st	19	"	1,200 "	" 21, 1910	" 16, 1908
Charles H. Jackson	49 Blue Hill ave	17	"	1,200 "	Dec. 17, 1908	" 18, 1907
George A. Johnson	68 Centre st	19	"	1,200 "	Aug. 26, 1909	April 29, 1908
Roy F. Jordan	38 Aldrich st	23	"	1,200 "	May 31, 1903	Nov. 26, 1901
William W. Jordan	7 Morley st	19	"	1,200 "	April 17, 1893	July 9, 1891
George M. Kelly	4 Cathedral st	21	"	1,100 "	July 14, 1910	Jan. 18, 1909
Michael A. Kelley	55 Circuit st	21	"	1,200 "	Nov. 4, 1893	" 18, 1893
Patrick H. Kirley	93 Quincy st	20	"	1,200 "	Aug. 21, 1899	Aug. 4, 1896
James Knowles	60 Wyman st	22	"	1,200 "	March 19, 1883	March 19, 1883
Alfred F. Leavitt	5 May st	20	"	1,200 "	Sept. 17, 1903	" 7, 1903
George E. Lewis	53 Adams st	17	"	1,200 "	Nov. 4, 1885	Nov. 4, 1885
Thomas F. Lyons	21 Elmore st	21	"	1,200 "	Aug. 7, 1906	Jan. 30, 1904
Timothy F. McCarthy	17 Rosemary st	23	"	1,200 "	July 18, 1906	Nov. 10, 1904
Bernard F. McGarry	15 Spaulding st	23	"	1,200 "	Oct. 16, 1895	April 11, 1895
Joseph J. McGillvray	54 Calumet st	19	"	1,200 "	Sept. 20, 1900	Dec. 1, 1897
James L. McGovern	53 Hillside st	19	"	1,200 "	Dec. 29, 1879	" 29, 1879
Thomas F. J. McGrade	20 Alexander st	16	"	1,200 "	April 21, 1910	Nov. 26, 1908
Daniel R. McLean	51 Aspinwall rd	20	"	1,200 "	Dec. 17, 1908	" 18, 1907
James H. McLean	46 Guild st	21	"	1,200 "	Oct. 16, 1893	Jan. 18, 1893
Bartholomew Murray	86 Easton st	25	"	1,000 "	" 19, 1911	Dec. 20, 1909
William J. Mulvey	13 Ingleside st	16	"	1,000 "	" 19, 1911	" 20, 1909
Herbert I. Nickerson	181 Massachusetts ave	10	"	1,200 "	April 19, 1889	July 6, 1888

John Nolan	4 Lambert ave	18	"		1,000	"	June 20, 1911	Sept.	13, 1909
Michael Noonan	68 Francis st	19	"		1,200	"	April 21, 1910	Nov.	16, 1908
Edward T. Norton	12 Grover ave	23	"		1,200	"	Nov. 9, 1898	"	21, 1895
Richard J. O'Day	7 Bellflower st	16	"		1,200	"	March 29, 1886	March	29, 1886
Alexander D. O'Handly	156 Hillside st	19	"		1,200	"	Oct. 30, 1900	April	27, 1900
Daniel P. O'Neill	20 Grant st	20	"		1,200	"	Nov. 7, 1907	July	24, 1905
Michael O'Neill	130 Calumet st	19	"		1,200	"	June 14, 1909	Dec.	9, 1907
Henry A. Petit	759 Tremont st	12	"		1,200	"	Sept. 17, 1908	July	22, 1907
Benjamin L. Powers	9 Hillside st	19	"		1,200	"	" 17, 1903	March	7, 1903
Charles J. Riley	7 Linwood sq	19	"		1,200	"	April 27, 1901	Oct.	5, 1900
Frederick M. Rooney	20 Greenock st	24	"		1,200	"	Sept. 30, 1900	Nov.	10, 1898
Gustave Rosenfeld	59 Bartlett st	18	"		1,200	"	March 28, 1885	March	28, 1885
Martin J. Rush	13 Mark st	22	"		1,200	"	Oct. 16, 1902	April	7, 1901
Arthur R. Smith	34 Bayard st	25	"		1,200	"	Nov. 18, 1909	June	22, 1908
Clifford E Smith	31 Paul Gore st	22	"		1,200	"	Jan. 1, 1904	March	7, 1903
Daniel F Sullivan	1142 Dorchester av	20	"		1,200	"	Nov. 8, 1895	May	1, 1895
Frank V. Sullivan	57 Eustis st	17	"		1,200	"	Feb. 13, 1908	Nov.	12, 1906
John J. Sullivan	50 Parkman st	24	"		1,200	"	Oct. 9, 1907	Feb.	9, 1905
Michael Sullivan	125 Hillside st	19	"		1,200	"	March 5, 1903	Nov.	26, 1901
Patrick J. Trainor	50 Calumet st	19	"		1,200	"	Jan. 14, 1909	Dec.	9, 1907
Wayland F. Tripp	33 Bigelow st	25	"		1,200	"	" 4, 1908	Nov.	8, 1905
William H. Turner	3 Union Park st	9	"		1,200	"	March 14, 1898	"	6, 1895
John A. Tyo	392 Centre st	22	"		1,200	"	" 10, 1910	Oct.	12, 1908
Charles J. Wallace	19 Dracut st	24	"		1,200	"	Feb. 14, 1907	May	19, 1905
John A. Wragg	170 Walnut ave	21	"		1,200	"	Oct. 16, 1893	Nov.	12, 1892
Fred C. Lee	35 Woodman st	23	Reserveman		2.25	day	" 3, 1910	Oct.	3, 1910
John Lydon	4 Oxford ter	10	"		2.00	"	Feb. 12, 1912	Feb.	12, 1912
Patrick Scollard	48 Bromley pk	22	"		2.00	"	" 12, 1912	"	12, 1912
John A. Sullivan	89 Falcon st	1	"		2.25	"	June 20, 1910	June	20, 1910
Orrin L. Whitcher	16 Harwood st	24	"		2.25	"	Oct. 3, 1910	Oct.	3, 1910
John J. Winn	30 Topliff st	20	"		2.25	"	June 20, 1910	June	20, 1910
Martin Feltis	8 Bicknell ave	18	Janitor		2.25	"	Oct. 10, 1898	Oct.	10, 1898
Catherine E. Regan	40 Lamont st	18	Matron		1.14	"	" 17, 1907	"	17, 1907

Division 11.

George A. Hall	132 Rosseter st	20	Captain		$2,500	yr	Feb. 8, 1908	Dec.	22, 1882
Oscar H. Peare	3 Monadnock st	16	Lieutenant		1,600	"	Jan. 5, 1893	Nov.	14, 1883
William F. Perry	63 Minot st	24	"		1,600	"	Oct. 12, 1900	May	8, 1878
James J. Walkins	93 Munroe st	21	"		1,600	"	Feb. 1, 1912	March	29, 1886
Harrison B. Vinal	1414 Blue Hill ave	24	Sergeant		1,400	"	March 23, 1881	Oct.	31, 1870
John J. Keefe	27 Mt. Vernon st	3	"		1,400	"	July 5, 1893	June	23, 1879
James E. Pendergast	6 Arcadia st	20	"		1,400	"	Oct. 21, 1893	Nov.	14, 1883
Charles Maynes	16 Folsom st	16	"		1,400	"	Dec. 24, 1881	Dec.	19, 1881
John T. O'Hearn	18 Holiday st	20	"		1,400	"	Feb. 8, 1908	Nov.	8, 1895
Sumner S. Foster	88 Oak ave	24	"		1,400	"	Dec. 17, 1908	Jan.	18, 1893
Edgar F. Palmer	479 Dudley st	16	"		1,400	"	" 17, 1908	April	8, 1895
Michael J. Trainor	14 Harold st	21	"		1,400	"	Feb. 1, 1912	May	20, 1898
William Balch	85 Capen st	24	Patrolman		1,200	"	Nov. 25, 1895	"	8, 1895
Alfred Boucher	183 Boston st	16	"		1,200	"	Aug. 26, 1909	April	29, 1908
John E. Bride	129 Draper st	20	"		1,200	"	April 18, 1895	May	5, 1893
John H. Brown	25 Pleasant st	20	"		1,200	"	" 15, 1895	Dec.	11, 1893
Joseph F. Buckley	56 Larchmont st	20	"		1,200	"	Nov. 25, 1903	March	7, 1903
George A. Burrill	55 Bailey st	24	"		1,200	"	Oct. 29, 1906	July	11, 1904

Police Department.—Continued.

Name.	Residence.	Ward.	Designation.	Compensation.	Date of Election or Appointment.	Date When First Entered Employ of City or County.
			Division 11.—Continued.			
Edward A. Burroughs	246 E. Eighth st.	15	Patrolman	$1,000 yr	Feb. 8, 1912	March 21, 1910
Everett E. Chandler	29 Neponset ave.	24	"	1,200 "	April 8, 1895	" 20, 1893
Thomas W. Chisholm	46 Draper st.	20	"	1,200 "	Dec. 22, 1901	Oct. 22, 1900
James F. Clark	9 Knowlton st.	15	"	1,000 "	Oct. 19, 1911	Dec. 20, 1909
Lyman H. Clark	15 Minot st.	24	"	1,200 "	Dec. 29, 1892	Oct. 18, 1890
John C. E. Clarke	227 Minot st.	24	"	1,200 "	Oct. 31, 1900	April 27, 1900
John Coffey	19 Glenway st.	20	"	1,200 "	July 20, 1900	June 8, 1897
Joseph Cohen	207 Blue Hill ave.	21	"	1,200 "	Aug. 26, 1909	April 29, 1908
Daniel Collins	22 Holiday st.	20	"	1,000 "	Oct. 19, 1911	Dec. 20, 1909
Martin F. Connolly	114 W. Seventh st.	13	"	1,200 "	Dec. 24, 1909	July 20, 1908
Arthur C. Cooper	103 Templeton st.	24	"	1,200 "	Nov. 5, 1908	Oct. 14, 1907
Wilson Cordiner	19 Gibson st.	24	"	1,200 "	May 1, 1897	Nov. 6, 1895
William S. Cumings	12 Draper st.	20	"	1,200 "	Dec. 21, 1882	Dec. 21, 1882
James G. Curtis	68 Dix st.	24	"	1,200 "	Oct. 8, 1889	Aug. 1, 1888
George H. Delaney	rear 3886 Washington st	23	"	1,100 "	July 14, 1910	Jan. 18, 1909
John M. Devine	55 Clarkson st.	20	"	1,200 "	Dec. 27, 1900	Dec. 27, 1900
Michael J. Devin	73 Moseley st.	20	"	1,200 "	Sept. 2, 1902	Aug. 7, 1901
Thomas J. Dillon	17 Temple st.	24	"	1,200 "	March 28, 1885	March 28, 1885
Leroy W. Dinsmore	15 Centre ave.	24	"	1,200 "	Aug. 10, 1880	Aug. 10, 1880
Bernard Doherty	230 Boston st.	16	"	1,200 "	July 20, 1896	Oct. 21, 1895
Charles H. Doherty	12 Elmore st.	21	"	1,200 "	Jan. 18, 1881	Jan. 18, 1881
William J. Doherty	15 Corwin st.	20	"	1,200 "	Nov. 8, 1895	May 1, 1895
John S. Donahue	68 Draper st.	20	"	1,200 "	April 4, 1891	Nov. 13, 1889
Frederick D. Donovan	30 Oak View ter.	22	"	1,200 "	Dec. 17, 1908	" 18, 1907
Daniel F. Dunn	98 Richmond st.	24	"	1,200 "	June 30, 1894	Jan. 18, 1893
George A. Durgin	84 Alexander st.	16	"	1,200 "	July 1, 1895	July 1, 1895
Joseph F. Eberlein	21 Tokio st.	24	"	1,200 "	Aug. 26, 1909	April 29, 1908
John T. Edwards	15 Albion st.	16	"	1,200 "	April 21, 1910	Nov. 16, 1908
Edward J. Eustace	128 Hamilton st.	20	"	1,200 "	Nov. 9, 1898	Aug. 4, 1896
George L. Fenderson	67 Dracut st.	24	"	1,200 "	July 30, 1896	July 17, 1895
James H. Flood	191 Green st.	22	"	1,200 "	April 8, 1895	June 1, 1893
William F. Foley	531 E. Fifth st.	15	"	1,200 "	" 21, 1910	Nov. 16, 1908
John J. Gale	6 Edison green	16	"	1,200 "	Aug. 26, 1909	April 29, 1908
Thomas Gallagher	83 Norton st.	20	"	1,200 "	June 15, 1893	Aug. 10, 1892
Charles W. Gardiner	699 E. Sixth st.	14	"	1,200 "	Oct. 21, 1884	Oct. 21, 1884
Thomas A. Gibbs	40 Westville st.	20	"	1,200 "	Jan. 30, 1905	Aug. 19, 1903
Edward C. Goode	24 Magnolia st.	16	"	1,200 "	May 24, 1901	Oct. 23, 1900
Albert F. Gould	124 Glenway st.	20	"	1,200 "	June 9, 1888	Aug. 12, 1887
Charles W. Gray	10 Hunter st.	24	"	1,200 "	April 8, 1895	Dec. 11, 1893
Thomas J. Hagan	36 Cedar st.	23	"	1,200 "	June 23, 1908	May 20, 1907
James E. Halligan	45 Shirley st.	16	"	1,200 "	April 8, 1895	Aug. 21, 1893

Vinal W. Harmon	12 Saxton st	20	"		1,200	"	Oct.	12, 1899	Dec.	1, 1897
William A. Harrington	70 Templeton st	24	"		1,200	"	April	8, 1895	July	12, 1894
Charles J. Haskins	12 Downer ct	20	"		1,200	"	Nov.	25, 1891	"	2, 1890
Walter F. Higgins	24 Perrin st	21	"		1,200	"	"	21, 1895	May	8, 1895
Duncan Hunter	86 Milton st	24	"		1,200	"	"	9, 1895	"	1, 1895
James W. Kelley	41 Pleasant st	20	"		1,200	"	Dec.	24, 1884	Dec.	24, 1884
George D. Kennedy	46 Oak ave	24	"		1,200	"	April	24, 1901	Oct.	25, 1900
Richard H. Leary	41 Q st	14	"		1,200	"	March	29, 1886	March	29, 1886
William T. Lewis	85½ High st	3	"		1,200	"	Oct.	15, 1881	Oct.	15, 1881
John F. Lindsay	82 Lindsey st	20	"		1,200	"	"	12, 1895	April	12, 1895
Daniel J. Lynch	8 Maryland st	20	"		1,200	"	"	12, 1904	March	3, 1903
John H. Lynch	77 Topliff st	20	"		1,200	"	March	7, 1892	April	20, 1891
John J. Lynch	384 Geneva ave	20	"		1,200	"	April	28, 1873	"	28, 1873
George B. Maxim	60 Rexford st	24	"		1,200	"	Dec.	29, 1879	Dec.	29, 1879
William J. McDermott	78 Edison st	24	"		1,200	"	April	27, 1894	July	18, 1893
James F. McInnis	572 Ashmont st	24	"		1,200	"	Aug.	26, 1910	April	29, 1908
Daniel F. McLaughlin	33 Arcadia pk	20	"		1,200	"	Sept.	17, 1908	July	22, 1907
Patrick J. McNealy	21 Albion st	16	"		1,200	"	April	18, 1895	May	31, 1894
George J. McNulty	41 Robinson st	20	"		1,100	"	July	14, 1910	Jan.	18, 1909
Henry S. Meyers	699 Walk Hill st	24	"		1,200	"	Jan.	5, 1893	Oct.	18, 1890
John C. Miller	162 Bowdoin st	20	"		1,200	"	"	5, 1893	May	16, 1891
George H. Munier	74 Astoria st	24	"		1,200	"	Oct.	8, 1889	Aug.	1, 1888
William A. Murdoch	2187 Dorchester ave	24	"		1,200	"	"	11, 1895	April	11, 1895
James J. Murrin	120 Milton st	24	"		1,200	"	March	16, 1901	Aug.	30, 1900
William H. Noble	38 Neponset ave	24	"		1,200	"	Oct.	29, 1906	Nov.	10, 1904
William C. Norton	16 Wensley st	19	"		1,200	"	Dec.	17, 1908	"	18, 1907
Nathan W. Nutting	180 Adams st	20	"		1,200	"	Nov.	9, 1898	"	21, 1895
Bartholomew A. O'Brien	14 Mill st	24	"		1,200	"	Aug.	28, 1894	Jan.	18, 1893
John H. O'Hare	79 Milton ave	24	"		1,000	"	Feb.	8, 1912	March	21, 1910
Michael J. O'Rourke	53 Marcella st	22	"		1,200	"	Nov.	5, 1908	Oct.	14, 1907
Charles B. Patten	29 Dorset st	16	"		1,200	"	May	9, 1906	July	11, 1904
Edwin Piper	26 Grovenor rd	23	"		1,200	"	April	28, 1873	April	28, 1873
Michael J. Quirk	30 Speedwell st	20	"		1,200	"	March	22, 1900	Dec.	14, 1898
Stephen J. Rafferty	36 Holiday st	20	"		1,200	"	April	8, 1895	Aug.	21, 1893
Wiswall W. Randolph	46 Bullard st	20	"		1,200	"	Nov.	21, 1895	May	8, 1895
Cornelius J. Reardon	18 Church st	20	"		1,200	"	Dec.	8, 1899	Aug.	4, 1896
John J. Ridge	35 Highland st	20	"		1,100	"	Oct.	20, 1910	April	20, 1909
James A. Rogers	45 Woodcliff st	16	"		1,200	"	April	8, 1895	July	31, 1893
Peter H. Rogers	108 Norton st	20	"		1,200	"	Dec.	8, 1899	Dec.	21, 1896
Thomas F. Ryan	31 Mt. Ida rd	20	"		1,200	"	Oct.	29, 1906	July	24, 1905
Frank J. Sanders	4 Conrad st	20	"		1,200	"	"	25, 1894	Jan.	18, 1893
Fred W. Seavey	253 Westville st	20	"		1,200	"	April	23, 1883	April	23, 1883
Peter J. Sheehan	47 Clarkson st	20	"		1,200	"	"	29, 1899	Nov.	21, 1895
Lewis G. Smith	78 Fowler st	24	"		1,200	"	"	8, 1894	July	31, 1893
Thomas J. F. Smith	72 Milton ave	24	"		1,200	"	Oct.	31, 1900	April	31, 1900
Herbert E. Stevens	32 Saxton st	20	"		1,200	"	Sept.	21, 1900	Dec.	1, 1897
Mellen L. Stickney, Jr.	15 Santuit st	24	"		1,200	"	Dec.	1, 1912	"	27, 1900
William L. Stinson	60 Everton st	20	"		1,200	"	"	30, 1891	Nov.	24, 1889
Frederick A. Sullivan	150A Blue Hill ave	21	"		1,200	"	June	23, 1908	May	20, 1907
Charles C. Taylor	61 Howard ave	16	"		1,200	"	March	10, 1910	Oct.	12, 1908
James H. Waldron	36 Howell st	16	"		1,200	"	Feb.	26, 1899	Aug.	6, 1896
William B. Walker	37 Charles st	20	"		1,200	"	Oct.	8, 1889	"	1, 1888
William D. Walsh	16 Saxton st	20	"		1,200	"	"	16, 1902	April	30, 1901
Richard F. Warren	23 Hamlet st	16	"		1,100	"	July	14, 1910	Jan.	18, 1909

Police Department.—Continued.

Name.	Residence.	Ward.	Designation.	Compensation.	Date of Election or Appointment.	Date When First Entered Employ of City or County.
			Division 11.—Concluded.			
Freeman C. Webber	25 Edison green	16	Patrolman	$1,200 yr	Sept. 19, 1900	Dec. 1, 1897
Patrick J. Williams	9 Vaughan st	20	"	1,200 "	April 8, 1895	Aug. 21, 1893
Morris Zeeman	26 Maryland st	20	"	1,200 "	Feb. 13, 1908	Nov. 12, 1906
Walter J. Hickey	705 Washington st	24	Hostler	2.25 day	April 4, 1902	April 4, 1902
John J. Sullivan	66 Leonard st	24	"	2.25 "	July 8, 1898	July 8, 1898
Mary Welch	46 Dickens st	24	Janitress	2.00 "	May 1, 1893	May 1, 1893
Elizabeth Nash	280 Hancock st	20	"	1.15 "	" 4, 1904	" 4, 1904
Jessie Hypson	974 Harrison ave	17	"	11.00 wk	Feb. 27, 1912	Feb. 27, 1912
Catherine Donovan	270 Hancock st	20	Matron	3.84 "	March 5, 1912	March 5, 1912
			Division 12.			
Thomas C. Evans	4 Windermere rd	20	Captain	$2,525 yr	May 6, 1895	Dec. 21, 1882
Michael O'Neil	24 Oakley st	24	Lieutenant	1,600 "	Dec. 20, 1899	Oct. 18, 1878
Daniel F. Eagan	43 E. Newton st	12	"	1,600 "	April 25, 1907	" 21, 1882
William J. Allison	297 Bennington st	1	Sergeant	1,400 "	May 2, 1903	" 4, 1890
James J. Cratty	136 Kittridge st	23	"	1,400 "	" 5, 1905	Dec. 11 ,1893
Fredrick N. Wheeler	52 Story st	15	"	1,400 "	Feb. 8, 1908	May 31, 1894
Joseph L. Snow	15 Brown ave	23	"	1,400 "	" 1, 1912	Nov. 26, 1901
Fredrick E. Bostwick	51 L st	14	Patrolman	1,200 "	Nov. 4, 1890	" 13, 1889
William E. Brace	30 Dorset st	16	"	1,200 "	Oct. 21, 1882	Oct. 21, 1882
John J. Carew	804 Parker st	19	"	1,200 "	Nov. 18, 1909	Jan. 22, 1908
William H. Caswell	227 Westville st	20	"	1,200 "	June 15, 1882	" 15, 1882
Thomas J. Crocker	911 E. Broadway	14	"	1,200 "	Aug. 26, 1909	April 29, 1908
Michael J. Cronin	125 W. Sixth st	13	"	1,200 "	Nov. 4, 1885	Nov. 4, 1885
John A. Dorsey	105 Hampden st	17	"	1,200 "	" 18, 1909	Jan. 22, 1908
Harry G. Dow	343 Geneva ave	20	"	1,200 "	Jan. 14, 1909	Dec. 9, 1907
Dennis J. Dowd	33 Dakota rd	20	"	1,200 "	Oct. 21, 1882	Oct. 21, 1882
Edward J. Drew	913 E. Second st	14	"	1,200 "	" 11, 1890	May 10, 1889
Perry W. Eaton	553 E. Sixth st	15	"	1,200 "	Aug. 27, 1906	Feb. 15, 1904
William J. Farrell	326 K st	14	"	1,200 "	" 7, 1901	Jan. 10, 1901
John H. Ferguson	198 W. Selden st	24	"	1,200 "	July 30, 1896	Oct. 21, 1895
Edward J. L. Flaherty	789 Columbia rd	16	"	1,000 "	Oct. 19, 1911	Dec. 20, 1909
John Flynn	36 Maywood st	21	"	1,200 "	July 30, 1896	July 17, 1895
John J. Ford	94 Milton st	24	"	1,200 "	Aug. 26, 1909	April 29, 1908
Hugh F. Garrity	12A New Heath st	22	"	1,200 "	Feb. 13, 1908	Nov. 12, 1906
Charles W. Glynn	887 E. Fourth st	14	"	1,200 "	May 8, 1875	May 8, 1875
Peter P. Golden	463 E. Sixth st	15	"	1,200 "	Sept. 17, 1908	Oct. 14, 1907
Patrick A. Grady	20 Grafton st	16	"	1,200 "	Dec. 17, 1908	Nov. 18, 1907
Michael J. Greeley	868 E. Fifth st	14	"	1,200 "	April 9, 1887	April 9, 1887
William E. Hagan	93 Old Harbor st	15	"	1,200 "	Oct. 20, 1904	Jan. 14, 1904

Frank Handrahan	10 Draper rd	20	"		1,000	"	"	9, 1911	Dec.	20, 1909
William J. Hayes	15 Shannon st	25	"		1,200	"	Aug.	26, 1909	April	29, 1908
Stephen K. Higgins	5 Dracut st	24	"		1,200	"	March	29, 1904	Jan.	5, 1903
Andrew J. Hurley	1085A Blue Hill ave	24	"		1,200	"	Jan.	14, 1909	Dec.	23, 1907
Thomas M. Keenan	40 Middle st	15	"		1,200	"	April	8, 1895	Aug.	21, 1893
Frank J. Kuhlman	84 Bennington st	1	"		1,200	"	Nov.	18, 1909	Jan.	22, 1908
Henry W. Laskey	312 Bremen st	1	"		1,200	"	Feb.	4, 1909	Dec.	23, 1907
Emil F. Liermann	226 K st	14	"		1,200	"	April	8, 1895	July	29, 1893
Patrick J. Lydon	637 E. Eighth st	14	"		1,200	"	Aug.	26, 1909	April	29, 1908
Joseph W. F. McDonough	635 E. Sixth st	14	"		1,200	"	April	25, 1907	Nov.	10, 1904
John McLean	614 E. Sixth st	14	"		1,200	"	Nov.	21, 1895	May	8, 1895
Kenneth McLeod	59 Barry st	20	"		1,200	"	July	11, 1893	Aug.	10, 1892
John M. Mernin	38 High st	5	"		1,200	"	Nov.	1, 1900	April	27, 1900
Daniel L. Moriarty	34 Pond st	16	"		1,000	"	Feb.	8, 1912	March	21, 1910
Patrick A. Moynihan	3 Philip st	24	"		1,200	"	July	21, 1905	July	11, 1904
Michael P. O'Connor	22 Lyons st	20	"		1,100	"	April	13, 1911	Sept.	13, 1909
Elmer F. Rider	309 Fuller st	24	"		1,200	"	Aug.	26, 1909	April	29, 1908
William H. Ryan	106 Northampton st	12	"		1,200	"	April	25, 1905	Nov.	27, 1903
George V. Scanlan	108 Norton st	20	"		1,200	"	"	30, 1908	March	11, 1907
Peter J. Schricker	56 Milwood st	24	"		1,200	"	Oct.	20, 1904	Jan.	14, 1904
Philip B. Smith	20 Darling st	19	"		1,200	"	April	25, 1905	"	14, 1904
John H. Spratt	931 E. Fourth st	14	"		1,200	"	May	25, 1894	"	18, 1893
James A. Tahaney	67 Chambers st	8	"		1,100	"	July	14, 1910	"	18, 1909
James A. Wallace	288 Chelsea st	1	"		1,200	"	June	22, 1908	Feb.	13, 1908
Orrington Waugh	114 King st	24	"		1,200	"	"	12, 1905	Jan.	30, 1904
Emmons F. Winslow	11 Brainard st	26	"		1,200	"	Nov.	7, 1907	July	24, 1905
Daniel J. Conlon	111 Draper st	20	Reserveman		2.00	day	Feb.	12, 1912	Feb.	12, 1912
Joseph P. Flanagan	17 Newport st	20	"		2.25	"	April	24, 1911	April	24, 1911
Arthur B. Ferrin	56 S. Russell st	11	"		2.00	"	Nov.	6, 1911	Nov.	6, 1911
John Grimes	77 Washington st	5	"		2.25	"	April	24, 1911	April	24, 1911
William J. Kelly	94 Bennington st	1	"		2.25	"	Oct.	3, 1910	Oct.	3, 1910
Fredrick A. Kopp	6 Rockland pl	21	"		2.00	"	Feb.	12, 1912	Feb.	12, 1912
John J. Mitchell	34 Wrentham st	24	"		2.00	"	Nov.	6, 1911	Nov.	6, 1911
Michael J. McGrath	1 Carson st	16	"		2.25	"	Oct.	3, 1910	Oct.	3, 1910
John Necco	795 Saratoga st	1	"		2.25	"	"	3, 1910	"	3, 1910
Walter D. Thompson	19A Princeton st	1	"		2.25	"	Feb.	27, 1911	Feb.	27, 1911
Susan L. Finn	101 D st	13	Janitress		2.00	"	March	6, 1910	March	6, 1910
Elizabeth A. Kirby	604 E. Fourth st	14	Matron		1.14	"	"	6, 1910	"	6, 1910

Division 13.

Joseph Harriman	97 Bowdoin st	20	Captain		$2,500	yr	Sept.	4, 1909	March	29, 1886
Robert E. Grant	1392 River st	26	"		2,500	"	Jan.	1, 1912	Jan.	1, 1912
Herman B. Bodenschatz	86 Temple st	23	Lieutenant		1,600	"	March	20, 1899	Oct.	31, 1881
John W. Riordan	444 Hyde Park ave	23	"		1,600	"	Feb.	22, 1911	Feb.	17, 1892
Edward J. Welsh	12 Mason st	26	"		1,600	"	Jan.	1, 1912	Jan.	1, 1912
James F. Hickey	144 Saratoga st	1	"		1,600	"	Feb.	1, 1912	Sept.	12, 1885
Henry Hazlett	87 Lonsdale st	24	"		1,600	"	"	1, 1912	Dec.	22, 1889
Charles A. Gilman	17 Cohasset st	23	Sergeant		1,400	"	July	1, 1895	July	1, 1884
William J. Hennessy	33 Michigan ave	20	"		1,400	"	Oct.	25, 1899	Feb.	17, 1892
Thomas F. Busby	111 Sheridan st	22	"		1,400	"	Feb.	16, 1899	May	14, 1889
Frank Arnold	228 Poplar st	23	"		1,400	"	Jan.	8, 1902	April	11, 1895
Henry Fetridge	48 Humboldt ave	21	"		1,400	"	March	3, 1905	"	11, 1895
Frank H. Thompson	111 Wheatland ave	20	"		1,400	"	April	25, 1907	Oct.	5, 1900

Police Department.—Continued.

Name.	Residence.	Ward.	Designation.	Compensation.	Date of Election or Appointment.	Date When First Entered Employ of City or County.
			Division 13.—Continued.			
Abraham L. Killam	1580 Centre st	23	Sergeant	$1,400 yr	Feb. 8, 1908	Oct. 21, 1890
Patrick J. McDonough	67 Topliff st	20	"	1,400 "	" 14, 1911	Aug. 4, 1896
Alfred H. Daniels	23A Highland st	19	"	1,400 "	" 1, 1912	Oct. 21, 1895
Allen V. Nixon	670 Massachusetts ave	12	"	1,400 "	" 1, 1912	May 1, 1895
George W. Bacher	30 Egleston st	22	Patrolman	1,200 "	Nov. 8, 1895	" 1, 1895
William J. Barrett	38 Shannon st	25	"	1,100 "	Oct. 20, 1910	April 20, 1909
John D. Becker	44 Ainsworth st	23	"	1,200 "	May 18, 1903	Nov. 26, 1901
Francis H. Bertrand	15 Danforth st	22	"	1,200 "	Feb. 13, 1902	Dec. 27, 1900
Frederick G. Brauer	89 Dudley ave	23	"	1,200 "	Oct. 30, 1900	March 26, 1900
John J. Brearton	781 Shawmut ave	18	"	1,200 "	Jan. 14, 1909	Dec. 9, 1907
Frank Brock	1991 Centre st	23	"	1,200 "	June 14, 1882	June 14, 1882
Louis Brown	268 Cornell st	23	"	1,200 "	Aug. 15, 1899	" 23, 1897
Dennis J. Buckley	5 Clarendon pk	23	"	1,200 "	Sept. 11, 1907	May 19, 1905
Jeremiah F. Buckley	1 Wise st	22	"	1,200 "	Aug. 26, 1909	April 29, 1908
Seymour C. Butler	11 Aldrich st	23	"	1,200 "	" 7, 1906	Jan. 30, 1904
James H. Byrne	14 Longfellow st	20	"	1,000	April 4, 1912	March 21, 1910
Ewen S. Cameron	63 Maple ave	25	"	1,200 "	Jan. 30, 1905	Aug. 19, 1903
James R. Claflin	181 Highland st	19	"	1,000 "	Dec. 30, 1911	June 20, 1910
Frederic W. Copithorn	72 Lexington st	3	"	1,200 "	Aug. 26, 1909	April 29, 1908
James A. Cullen	29 Marcella st	22	"	1,200 "	April 25, 1907	Nov. 10, 1904
James A. Cullen	108 West st	26	"	1,200 "	Jan. 1, 1912	Jan. 1, 1912
Patrick Cullen	9 Sachem st	19	"	1,100 "	July 14, 1910	" 18, 1909
Joseph A. Delaney	200 Hyde Park ave	23	"	1,200 "	May 4, 1891	July 2, 1890
Thomas F. Dolan	37 W. Newton st	12	"	1,200 "	March 17, 1901	Aug. 30, 1900
George A. Dorr	10 Williams st	18	"	1,000 "	Oct. 19, 1911	Dec. 20, 1909
William J. Downey	27 Garfield ave	26	"	1,200 "	Jan. 1, 1912	Jan. 1, 1912
William O. Dupee	134 Walter st	23	"	1,200 "	April 1, 1895	April 20, 1893
Eldridge H. Dyer	82 Providence st	26	"	1,200 "	Jan. 1, 1912	Jan. 1, 1912
James H. Egan	141 Chestnut av	22	"	1,200 "	Oct. 29, 1906	Feb. 15, 1904
Roger J. Flaherty	1837 River st	26	"	1,200 "	Jan. 1, 1912	Jan. 1, 1912
John W. Forbes	19 Copeland st	21	"	1,200 "	May 24, 1901	Aug. 29, 1900
Herbert S. Ford	20 Metcalf st	23	"	1,200 "	Jan. 10, 1881	Jan. 10, 1881
William R. Forde	218 Wren st	23	"	1,200 "	Dec. 19, 1891	Feb. 1, 1890
William M. Frank	68 Maple st	23	"	1,200 "	May 27, 1893	Aug. 10, 1892
Andrew J. Gemmel	32 Tappan st	23	"	1,200 "	Nov. 8, 1895	May 1, 1895
Timothy F. Gleason	61 Metropolitan ave	23	"	1,200 "	" 10, 1905	July 11, 1904
Timothy F. Graham	58 Glenway st	20	"	1,200 "	Jan. 10, 1881	Jan. 10, 1881
James Greer	47 Patten st	23	"	1,200 "	" 14, 1909	Dec. 9, 1907
Michael F. Harrington	82 Congreve st	23	"	1,200 "	March 29, 1904	June 5, 1903
Daniel J. Hart	36 Florence st	23	"	1,200 "	Nov. 9, 1898	Oct. 4, 1896
Jeremiah Hayes	3 Kingsbury st	21	"	1,200 "	Oct. 31, 1881	" 31, 1881

Thomas Hensey	35 Green st	22	"	1,200	"	Dec.	29, 1879	Dec.	29, 1879
Alexander Herring	39 Austin st	26	"	1,200	"	Jan.	1, 1912	Jan.	1, 1912
Nicholas Herthel	176 School st	22	"	1,200	"	July	30, 1896	Oct.	21, 1895
Joseph O. Hodgkins	17 Rosemary st	23	"	1,200	"	April	18, 1895	Aug.	21, 1893
Gustav F. Hollstein	101 Rockland st	23	"	1,200	"	Oct.	20, 1904	Jan.	21, 1904
James A. Howes	2 Herbert st	20	"	1,200	"	April	8, 1895	April	17, 1893
Edmund R. Inglis	37 Tower st	22	"	1,200	"	Aug.	7, 1906	July	11, 1904
Lawrence T. Kane	2163 Centre st	23	"	1,200	"	Nov.	14, 1883	Nov.	14, 1883
Owen A. Katon	6 Kearsarge ave	17	"	1,200	"	April	21, 1910	"	16, 1908
Charles E. Keith	9 Erie pl	22	"	1,200	"	Oct.	25, 1899	July	1, 1895
Charles B. Kelly	187 Lexington st	1	"	1,225	"	July	9, 1891	"	9, 1891
John T. Kelly	7 New Heath st	19	"	1,200	"	April	4, 1891	Nov.	13, 1889
James W. Kennedy	242 La Grange st	23	"	1,200	"	Nov.	18, 1907	"	18, 1907
George E. Keyes	62 Dudley ave	23	"	1,200	"	Oct.	16, 1902	April	23, 1901
Walter B. King	6 Galena st	21	"	1,200	"	April	21, 1910	Nov.	16, 1908
William T. Kirley	33 Ashfield st	23	"	1,200	"	"	23, 1896	May	1, 1895
William N. H. Knight	29 Green st	22	"	1,200	"	Nov.	4, 1885	Nov.	4, 1885
Dennis T. Lordan	2 Westerly st	22	"	1,200	"	Dec.	17, 1908	"	18, 1907
Henry A. Lueth	71 Amory st	22	"	1,200	"	April	21, 1910	"	16, 1908
William A. Lyons	34 Keyes st	23	"	1,200	"	March	6, 1903	"	26, 1901
John V. Marena	58 Neponset ave	24	"	1,100	"	Oct.	20, 1910	April	20, 1909
John McAdams	71 Hyde Park ave	23	"	1,200	"	Nov.	8, 1895	May	1, 1895
John H. McCabe	1567A Tremont st	19	"	1,200	"	July	20, 1907	Feb.	9, 1905
John J. McCarthy	122 Brown ave	23	"	1,200	"	Nov.	1, 1894	May	5, 1893
John H. McDonald	137 Paul Gore st	22	"	1,200	"	June	4, 1897	Nov.	6, 1895
Patrick McGuckian	65 Dudley ave	23	"	1,200	"	"	1, 1907	April	4, 1905
John F. McLain	26 Pleasant st	23	"	1,200	"	Jan.	1, 1904	Nov.	26, 1901
Daniel F. L. McLaughlin	72A Clifton st	16	"	1,200	"	Feb.	4, 1909	Dec.	23, 1907
Owen F. McMahon	45 Pierce st	26	"	1,200	"	Jan.	1, 1912	Jan.	1, 1912
Thomas J. Meighan	8 Barry st	26	"	1,200	"	"	1, 1912	"	1, 1912
Frederick W. Miller	784 Beacon st	11	"	1,200	"	July	1, 1895	July	1, 1895
James T. Monahan	68 Hyde Park ave	23	"	1,200	"	April	24, 1907	"	24, 1905
William H. Morris	11 Tappan st	23	"	1,200	"	Jan.	30, 1905	Aug.	19, 1903
Lewis R. Morrison	20 Corona st	20	"	1,200	"	Aug.	10, 1893	"	10, 1892
James J. Mullin	5 Clarendon pk	23	"	1,200	"	July	20, 1901	June	8, 1897
Edward J. Murphy	1525 Centre st	23	"	1,200	"	Jan.	5, 1893	April	20, 1891
John J. Murphy	804 Parker st	19	"	1,000	"	Oct.	19, 1911	Dec.	20, 1909
Richard Murphy	2742 Washington st	21	"	1,200	"	April	21, 1910	Nov.	16, 1908
Herbert Murray	48 Green st	22	"	1,200	"	July	16, 1903	"	26, 1901
Isaac T. Myers	8 Enfield st	22	"	1,200	"	May	18, 1903	"	26, 1901
Martin L. Nolan	16 Fisher ave	19	"	1,000	"	Feb.	8, 1912	March	21, 1910
William J. Noonan	21 Fletcher st	23	"	1,200	"	July	30, 1896	July	17, 1895
Albert J. Nott	186 Neponset ave	24	"	1,200	"	Nov.	5, 1908	Oct.	14, 1907
William P. O'Brien	19 Rosemary st	23	"	1,200	"	Dec.	9, 1899	Dec.	21, 1896
Hugh E. O'Donnell	94 Fletcher st	23	"	1,200	"	April	19, 1889	July	7, 1888
Richard O'Hearn	87 Bloomfield st	20	"	1,200	"	Aug.	26, 1909	April	29, 1908
John P. O'Neil	56 Calumet st	19	"	1,200	"	Feb.	4, 1909	Dec.	26, 1907
James M. O'Sullivan	133 Hyde Park ave	23	"	1,200	"	"	9, 1905	Jan.	14, 1904
Leonard M. Pike	23 Green st	22	"	1,200	"	Aug.	26, 1909	April	29, 1908
Fred A. Pulsifer	17 Thomas st	23	"	1,200	"	July	30, 1896	Oct.	21, 1895
Joseph F. Quilty	58 Carolina ave	22	"	1,200	"	Aug.	26, 1909	April	29, 1908
Frank J. Rich	20 Congreve st	23	"	1,200	"	July	21, 1888	Aug.	13, 1887
George Riley	2041 Columbus ave	22	"	1,200	"	"	1, 1895	July	1, 1895
Maurice Ritchie	34A Blue Hill ave	17	"	1,000	"	Dec.	30, 1911	Feb.	27, 1911

Police Department.—Continued.

Name.	Residence.	Ward.	Designation.	Compensation.	Date of Election or Appointment.	Date When First Entered Employ of City or County.
			Division 13.—Concluded.			
Francis Scanlan	47 Roxbury st	18	Patrolman	$1,100 yr	Oct. 20, 1910	April 20, 1909
William W. Scott	658 Metropolitan ave	26	"	1,200 "	Jan. 1, 1912	Jan. 1, 1912
Chester J. Shaw	445 Quincy st	20	"	1,000 "	Feb. 8, 1912	March 21, 1910
Frank H. Shepherd	6 Beacon st	26	"	1,200 "	Jan. 1, 1912	Jan. 1, 1912
John W. Shone	75 Dale st	21	"	1,200 "	March 10, 1910	Oct. 12, 1908
Dominick F. Spellman	62 New Heath st	22	"	1,200 "	April 21, 1910	Nov. 16, 1908
George Stewart	25 Amherst st	23	"	1,200 "	" 25, 1907	" 10, 1904
Charles A. Stickney	2473 Centre st	23	"	1,200 "	June 4, 1897	" 7, 1895
James P. Sullivan	23 Juniper st	21	"	1,000 "	Oct. 19, 1911	Dec. 20, 1909
Patrick J. Sullivan	15 Alaric st	23	"	1,200 "	May 20, 1880	May 20, 1880
Thomas P. Thompson	28 Rodman st	23	"	1,200 "	Sept. 17, 1908	July 22, 1907
William C. M. Tilton	25 Garden st	23	"	1,200 "	April 8, 1895	Dec. 11, 1893
George H. Tucker	62 Highland st	26	"	1,200 "	Jan. 1, 1912	Jan. 1, 1912
William H. Wallace	13 Prospect ave	23	"	1,200 "	Nov. 6, 1895	May 1, 1895
Edward F. Welsh	24 Denton ter	23	"	1,200 "	Aug. 10, 1904	March 30, 1903
Walter F. Welsh	192A Lamartine st	22	"	1,200 "	" 26, 1909	April 29, 1908
Frank E. Whitaker	1090 Hyde Park ave	26	"	1,100 "	Jan 1, 1912	Jan. 1, 1912
Harvey T. Wood	283 Chestnut ave	22	"	1,200 "	Feb. 11, 1879	Feb. 11, 1879
Timothy J. Cahalane	39 St. Alphonsus st	19	Reserveman	2.60 day	Aug. 7, 1911	Aug. 7, 1911
John P. Hoar	9 Priesing st	22	"	2.00 "	Feb. 12, 1912	Feb. 12, 1912
James T. Kane	18 Fifield st	20	"	2.00 "	Nov. 6, 1911	Nov. 6, 1911
Nathan E. Kurtz	15 Gay Head st	22	"	2.25 "	June 20, 1910	June 20, 1910
Arthur D. Madden	28 Ellet st	20	"	2.25 "	April 24, 1911	April 24, 1911
Thomas L. Thompson	265 Cabot st	18	"	2.25 "	June 20, 1910	June 20, 1910
Wallace W. Brown	31 Green st	22	Hostler	2.60 "	April 29, 1895	April 29, 1895
Patrick F. Toland	146 Chelsea st	2	"	2.25 "	Feb. 20, 1905	Feb. 20, 1905
William J. Fleming	185 W. Seventh st	15	Janitor	2.25 "	Nov. 16, 1908	Nov. 16, 1908
Theodore G. Heyliger	6 Thomas st	23	"	6.00 wk	Feb. 15, 1912	Feb. 15, 1912
Nora A. Hurley	90 Call st	23	Janitress	2.00 day	Dec. 24, 1901	Dec. 24, 1901
Alicia E. Jones	11 Radford pl	26	"	1.00 "	Feb. 14, 1912	Feb. 14, 1912
Mary E. Burnell	67 Poplar st	23	"	1.00 "	" 12, 1912	" 12, 1912
Lizzie C. Hurley	90 Call st	23	Matron	3.84 wk	" 15, 1886	" 15, 1886
			Division 14.			
Forrest F. Hall	156 Washington st	25	Captain	$2,500 yr	Feb. 6, 1908	Dec. 21, 1882
Frederick J. Smith	175 Union st	25	Lieutenant	1,600 "	March 20, 1899	June 16, 1882
Philip E. O'Neil	46 Francis st	19	"	1,600 "	July 18, 1911	July 31, 1893
Thomas M. Mullen	20 Bentley st	25	Sergeant	1,400 "	Oct. 23, 1894	Aug. 1, 1888
Patrick Byrne	60 Allen st	8	"	1,400 "	May 2, 1903	May 14, 1889
Ernest R. Taylor	59 Fairbanks st	25	"	1,400 "	Aug. 24, 1903	Feb. 17, 1892

Frank N. Harrington	49 Pratt st	25	"	1,400	"	Feb.	8, 1912	July	12, 1894
Frederick A. Acorn	5 Everett st	25	Patrolman	1,200	"	Nov.	25, 1903	March	7, 1903
John Armstrong	120 Brooks st	25	"	1,200	"	Aug.	7, 1901	Dec.	27, 1900
Albert N. Bates	39 Pratt st	25	"	1,200	"	July	6, 1875	July	6, 1875
Augustine E. Beliveau	38 Monument sq	3	"	1,200	"	Oct.	20, 1910	Dec.	9, 1907
Michael F. Blewitt	6 Harriet st	25	"	1,200	"	Dec.	17, 1908	Nov.	18, 1907
Nicholas R. Bowe	20 Havre st	2	"	1,100	"	Oct.	20, 1910	April	20, 1909
Edwin F. Briggs	35 Allston st	25	"	1,200	"	Jan.	4, 1894	Jan.	18, 1893
Walter Brown	127 Nonantum st	25	"	1,200	"	"	30, 1905	Aug.	19, 1903
Willie H. Burns	26 Arlington st	25	"	1,200	"	July	1, 1895	July	1, 1895
Cornelius J. Coakley	Harriet st	25	"	1,200	"	April	23, 1896	May	1, 1895
John T. Dolan	161 Union st	25	"	1,200	"	Jan.	5, 1893	April	20, 1891
John J. Donovan	32 Blaine st	25	"	1,200	"	June	22, 1908	May	20, 1907
Kieran Duffy	11 Hunnewell ave	25	"	1,200	"	April	27, 1901	Sept.	19, 1900
Charles T. Florentine	30 Mapleton st	25	"	1,200	"	Nov.	25, 1903	March	7, 1903
John T. Foynes	56 Winship st	25	"	1,200	"	"	6, 1895	May	1, 1895
John Gallagher	19 Winship st	25	"	1,200	"	Oct.	14, 1889	Aug.	1, 1888
John B. Gildea	110 Murdock st	25	"	1,200	"	June	12, 1905	July	11, 1904
John A. Gleason	175 Union st	25	"	1,200	"	Dec.	21, 1882	Dec.	21, 1882
Francis A. Gorman	173 Trenton st	1	"	1,200	"	Feb.	4, 1909	"	23, 1907
Stillman B. H. Hall	42 Bigelow st	25	"	1,200	"	July	31, 1896	Oct.	21, 1895
Asa G. Howland	35 Pratt st	25	"	1,200	"	Sept.	19, 1900	March	24, 1898
Thomas P. Higgins	24 Wexford st	25	"	1,200	"	April	13, 1906	July	11, 1904
Morgan F. Kelleher	112 Dustin st	25	"	1,200	"	Feb.	4, 1909	Dec.	23, 1907
Elkana W. D. LeBlanc	5 Crescent ave	25	"	1,100	"	April	13, 1911	Sept.	13, 1909
John J. Maguire	87 Etna st	25	"	1,200	"	July	20, 1900	June	8, 1897
Patrick Malley	66 Fairbanks st	25	"	1,200	"	Oct.	8, 1889	Aug.	1, 1888
Bartholomew Merchant	42 Waverly st	25	"	1,200	"	Sept.	20, 1900	Nov.	10, 1898
Charles M. Montgomery	25 Allston st	25	"	1,200	"	April	8, 1895	April	17, 1893
William A. Moore	2 Champney st	25	"	1,200	"	Aug.	26, 1909	"	29, 1908
Michael J. Muldoon	77 Arlington st	25	"	1,200	"	April	6, 1895	May	5, 1893
Joseph P. Murray	16 Sprague st	3	"	1,200	"	Aug.	26, 1909	April	29, 1908
Chester E. Pierce	121 Parsons st	25	"	1,200	"	Oct.	12, 1895	"	12, 1895
Frank W. Osborn	179 Foster st	25	"	1,200	"	Nov.	5, 1881	Nov.	5, 1881
Thomas J. Quinan	27 Eulita ter	25	"	1,200	"	April	14, 1906	July	11, 1904
William B. Quinan	114 Murdock st	25	"	1,200	"	March	2, 1905	Nov.	7, 1903
Harry Quirk	1 Oakland st	25	"	1,200	"	Feb.	14, 1905	Aug.	20, 1903
Cornelius J. Ring	159 Western ave	25	"	1,200	"	Jan.	14, 1909	Dec.	9, 1907
Maurice P. Ryan	7 Brackett st	25	"	1,200	"	Dec.	24, 1906	Jan.	30, 1904
William Scott	22 Eulita ter	25	"	1,200	"	Nov.	9, 1898	Aug.	4, 1896
Frank J. Shaughnessy	85 Arlington st	25	"	1,200	"	Feb.	13, 1908	Nov.	12, 1906
Sumner F. Starbird	141 Foster st	25	"	1,200	"	Dec.	21, 1889	July	13, 1888
Louis H. Stewart	107 Murdock st	25	"	1,200	"	"	17, 1908	Nov.	18, 1907
Daniel F. Sugrue	20 Delle ave	19	"	1,200	"	Feb.	13, 1902	"	28, 1900
Daniel F. Sullivan	52 Dustin st	25	"	1,200	"	Nov.	6, 1895	May	1, 1895
Michael Sullivan	241 Cambridge st	25	"	1,200	"	Aug.	26, 1909	April	29, 1908
Casper Tochterman	20 Main st	5	"	1,100	"	Oct.	20, 1910	"	20, 1909
Hobert W. Turner	407 Washington st	25	"	1,200	"	Jan.	4, 1908	May	19, 1905
Edward J. White	53 Bennett st	25	"	1,200	"	April	19, 1889	April	19, 1889
Fred A. Willis	152 Brighton ave	25	"	1,200	"	Nov.	1, 1894	July	29, 1893
Charles C. Woodman	29 Bigelow st	25	"	1,200	"	Jan.	5, 1893	April	20, 1891
Calvin S. Wyer	409 Washington st	25	"	1,200	"	April	7, 1894	Jan.	18, 1893
Hugh Wyllie	465 Washington st	25	"	1,200	"	Oct.	16, 1902	April	23, 1901
Michael E. Fitzgerald	377 Market st	25	Reserveman	2.00	day	Nov.	6, 1911	Nov.	6, 1911

Police Department.—Continued.

Name.	Residence.	Ward.	Designation.	Compensation.	Date of Election or Appointment.	Date When First Entered Employ of City or County.
			Division 14.—Concluded.			
Daniel O'Sullivan	7 Delaware pl	25	Reserveman	$2.25 day	April 24, 1911	April 24, 1911
Jonothan McCannell	23 Foster st	25	Hostler	2.60 "	June 17, 1889	June 17, 1889
John O'Donnell	7 Delaware pl	25	"	2.25 "	April 13, 1900	April 13, 1900
Mary C. Nyman	44 Winship st	25	Janitress	2.00 "	Dec. 24, 1898	Dec. 24, 1898
			Division 15.			
George D. Yeaton	52 Haynes st	2	Captain	$2,500 yr	Feb. 8, 1908	June 15, 1882
John A. O'Rourke	11 Rill st	20	Lieutenant	1,600 "	Sept. 11, 1899	Nov. 14, 1883
Hayden J. Ringer	16A Eden st	4	"	1,600 "	Feb. 8, 1908	Dec. 29, 1879
Timothy M. Ferris	97 Parker Hill ave	19	Sergeant	1,400 "	" 22, 1911	May 8, 1895
Mathew Killen	53 Creighton st	22	"	1,400 "	April 1, 1911	Dec. 14, 1898
George H. Mitchell	110 Draper st	20	"	1,400 "	Feb. 6, 1912	April 11, 1895
Daniel F. Toomey	460 Saratoga st	1	"	1,400 "	" 8, 1908	Dec. 12, 1894
Martin J. Allen	7 Prospect st	3	Patrolman	1,200 "	June 27, 1895	" 12, 1894
William O. Bailey	8 Irving pl	4	"	1,200 "	April 9, 1887	April 9, 1887
Charles F. Bartick	3 Newman st	16	"	1,200 "	Aug. 26, 1909	" 29, 1908
Frank A. Barthelmess	26 Parker st	4	"	1,200 "	July 30, 1896	Oct. 21, 1895
Stanley C. Blenus	11 Hansborough st	24	"	1,200 "	April 27, 1901	Sept. 19, 1900
John F. Brady	63 Decatur st	3	"	1,200 "	" 8, 1895	May 5, 1893
Frederick L. Clauss	539 E. Seventh st	15	"	1,200 "	Aug. 26, 1909	April 29, 1908
Bartholomew Connolly	314 Codman st	24	"	1,200 "	Oct. 9, 1907	Feb. 9, 1904
Thomas S. Connorton	32 Chestnut st	3	"	1,200 "	" 20, 1895	April 11, 1895
James A. Conway	505 Orleans st	2	"	1,100 "	April 13, 1911	Sept. 13, 1909
Charles T. Corey	22 Monument ave	5	"	1,200 "	" 8, 1895	July 12, 1894
Walter F. Corwin	45 Sever st	4	"	1,200 "	Oct. 8, 1895	May 1, 1895
Ambrose S. Cosgrove	39 McLean st	8	"	1,200 "	June 14, 1910	Jan. 18, 1909
Walter S. Crockett	31 Shafter st	23	"	1,200 "	Sept. 20, 1900	Dec. 1, 1897
Jeremiah J. Crowley	10 Vista st	23	"	1,200 "	April 8, 1895	July 12, 1894
Augustus F. Cunio	378 Main st	4	"	1,200 "	Jan. 1, 1904	March 7, 1903
George H. Dickinson	117 Bartlett st	4	"	1,200 "	Oct. 31, 1900	" 26, 1900
Edward Doherty	77 Monument st	3	"	1,200 "	Jan. 10, 1881	Jan. 10, 1881
William P. Dolan	77 Hillside st	19	"	1,200 "	Nov. 18, 1909	June 22, 1908
Thomas J. Donahue	12 Guilford st	25	"	1,200 "	Jan. 2, 1894	May 5, 1892
Thomas F. Donohue	55 Dustin st	25	"	1,200 "	April 8, 1895	Jan. 18, 1893
James P. Doyle	7 Priesing st	22	"	1,200 "	" 21, 1910	Nov. 16, 1908
Patrick Doyle	22 Prospect st	3	"	1,100 "	" 13, 1911	Sept. 13, 1909
John J. Fahey	8 Curtis st	1	"	1,200 "	Nov. 18, 1909	June 22, 1908
Michael J. Feeley	13 Mystic st	3	"	1,200 "	Sept. 10, 1901	Nov. 12, 1898
Anthony Fitzpatrick	19 Vale st	15	"	1,200 "	Feb. 13, 1908	" 12, 1906
Jeremiah J. Haggerty	28 St. Martin st	4	"	1,200 "	July 30, 1896	July 7, 1895

William M. Hanscom	15 Quincefield st	16	"		1,200	"	Oct.	21, 1884	Oct.	21, 1884
James J. Hoy	78 Green st	3	"		1,200	"	Nov.	9, 1898	Nov.	21, 1895
John Horgan	166 Hillside st	19	"		1,200	"	June	7, 1907	May	19, 1905
Lyman Johnson	55 Mendum st	23	"		1,200	"	May	18, 1903	Feb.	28, 1902
Thomas P. Landrigan	332 E. Eighth st	15	"		1,200	"	April	21, 1910	Nov.	16, 1908
John H. Laughlin	28 Monument st	3	"		1,200	"	Oct.	10, 1881	Oct.	10, 1881
John C. J. Loughlin	20 Broadway	13	"		1,200	"	Dec.	17, 1908	Nov.	18, 1907
Michael J. Lynch	42 Hollingsworth st	24	"		1,200	"	Feb.	13, 1908	"	12, 1906
James J. Martin	49 Dewey st	17	"		1,000	"	Dec.	30, 1911	April	24, 1911
Edward G. McAllister	328 Bunker Hill st	4	"		1,200	"	April	29, 1908	March	11, 1907
Michael J. McDonough	18 Sprague st	3	"		1,200	"	"	24, 1899	Aug.	21, 1896
Richard Meehan	28 Laurel st	21	"		1,200	"	Oct.	29, 1906	July	11, 1904
Joseph E. Moisan	34 Tremont st	3	"		1,200	"	"	21, 1904	Aug.	19, 1903
John F. Montague	33 Howe st	23	"		1,200	"	June	7, 1907	April	4, 1905
Everett A. Nash	34 Adams st	3	"		1,200	"	Dec.	24, 1901	Nov.	22, 1900
James P. Norton	5 Iowa st	20	"		1,200	"	March	18, 1903	"	26, 1901
Jeremiah O'Brien	30 Allston st	4	"		1,200	"	"	19, 1883	March	19, 1883
John E. O'Brien	718 E. Sixth st	14	"		1,200	"	April	21, 1910	Nov.	16, 1908
Jeffrey J. O'Connell	302A Bunker Hill st	4	"		1,200	"	May	21, 1893	Feb.	16, 1892
John J. Riley	7 Condor st	1	"		1,000	"	Oct.	19, 1911	Dec.	20, 1909
John T. Riordan	9½ Hancock st	3	"		1,200	"	April	27, 1902	Sept.	19, 1900
John Ross	31 Prescott st	1	"		1,200	"	Oct.	16, 1893	Jan.	18, 1893
Dennis A. Shea	246 Fifth st	15	"		1,200	"	Nov.	6, 1896	Nov.	8, 1895
Michael J. Shea	30 Francis st	19	"		1,200	"	"	5, 1908	Oct.	14, 1907
Michael M. Shea	43 High st	4	"		1,200	"	April	29, 1908	March	11, 1907
John W. Shaw	103 Warren st	5	"		1,200	"	Nov.	27, 1878	Nov.	27, 1878
Eugene Sullivan	43 Allen st	8	"		1,100	"	April	13, 1911	Sept.	13, 1909
Jeremiah T. Sullivan	56 Calumet st	19	"		1,200	"	"	21, 1910	Nov.	16, 1908
Thomas A. Sullivan	280 Maverick st	2	"		1,200	"	Dec.	23, 1909	July	20, 1908
Dennis F. Sweeney	25 Chaucer st	1	"		1,200	"	Nov.	7, 1907	Nov.	13, 1905
Patrick W. Toland	21 Bainbridge st	3	"		1,200	"	April	23, 1896	April	11, 1895
Henry C. Wadleigh	60 Walker st	4	"		1,200	"	Sept.	19, 1900	March	24, 1896
Thomas H. J. Waldron	44 Newman st	15	"		1,200	"	April	21, 1910	Nov.	16, 1908
John J. Walsh	163 Charles st	11	"		1,100	"	July	13, 1910	Jan.	18, 1909
Bertrand F. Webb	33 Monument sq	3	"		1,200	"	April	16, 1897	Nov.	21, 1895
Matthew Beatty	19 Mt. Vernon st	3	Reserveman		2.00	day	Nov.	6, 1911	"	6, 1911
James J. Conley	114 W. Seventh st	13	"		2.25	"	Oct.	3, 1910	Oct.	3, 1910
Alfred P. Curtis	114 Moore st	1	"		2.00	"	Feb.	12, 1912	Feb.	12, 1912
Daniel F. Hartnett	17 Lonsdale st	24	"		2.25	"	"	27, 1911	"	27, 1911
John J. Holland	1½ Jay st	14	"		2.25	"	June	20, 1910	June	20, 1910
Edmond Morrison	39 McLean st	8	"		2.25	"	Feb.	27, 1911	Feb.	27, 1911
Richard J. Pickett	165 F st	14	"		2.50	"	March	21, 1910	March	21, 1910
Elizabeth Holm	8 Rutherford ave	5	Janitress		2.00	"	Nov.,	1887	Nov.,	1887
Elizabeth Holm	8 Rutherford ave	5	Matron		1.14	"	June,	1888	June,	1888

Division 16.

Frank I. Jones	39 Dustin st	25	Captain		$2,500	yr	Feb.	8, 1908	Jan.	10, 1881
James E. Sargent	10 Chester st	25	Lieutenant		1,600	"	Aug.	28, 1888	Oct.	18, 1878
Thomas F. Goode, Jr.	95 Calumet st	19	"		1,600	"	Nov.	24, 1909	"	21, 1895
Terrence McNeil	111 Dale st	21	Sergeant		1,400	"	"	11, 1907	Dec.	4, 1885
Perley S. Skillings	9 Blackwood st	10	"		1,400	"	Feb.	8, 1908	April	11, 1895
Bradley C. Mason	39 Allston st	25	"		1,400	"	"	8, 1908	Jan.	18, 1893
John C. Murphy	74 Dalton st	10	"		1,400	"	Sept.	4, 1909	March	7, 1903

Police Department.—Continued.

Name.	Residence.	Ward.	Designation.	Compensation.	Date of Election or Appointment.	Date When First Entered Employ of City or County.
			Division 16.—Continued.			
Perley C. Kneeland	27 Pleasant st	20	Sergeant	$1,400 yr	April 7, 1910	April 7, 1903
John H. Becker	526 Dudley st	17	Patrolman	1,200 "	" 25, 1907	Nov. 10, 1904
George F. Bell	507 Orleans st	2	"	1,000 "	Oct. 19, 1911	Dec. 20, 1909
Wyllie H. Benjamin	26 Thetford st	24	"	1,200 "	" 8, 1889	" 13, 1888
James F. Blaney	446 E. Third st	14	"	1,200 "	Aug. 26, 1909	April 29, 1908
Robert L. Boyd	3 Hewes st	21	"	1,200 "	Nov. 18, 1909	June 22, 1908
Myles P. Boyle	2 Dana ct	21	"	1,100 "	April 13, 1911	Sept. 13, 1909
John R. Brett	51 Savin Hill ave	20	"	1,200 "	Aug. 26, 1909	April 29, 1908
Martin Brock	21 Rosemary st	23	"	1,200 "	Sept. 19, 1909	March 24, 1898
Edmund J. Burke	178 St. Alphonsus st	19	"	1,200 "	June 16, 1907	Aug. 27, 1906
James A. Burns	31 Holiday st	20	"	1,200 "	March 10, 1911	Oct. 12, 1908
Michael J. Cadigan	12 Bennett st	25	"	1,200 "	April 19, 1889	July 14, 1888
Thomas D. Carmichael	149 Foster st	25	"	1,200 "	June 4, 1897	Nov. 16, 1895
Edward B. Carty	11 Olney st	20	"	1,200 "	Nov. 5, 1908	Oct. 14, 1907
James E. Collins	12 Amherst st	23	"	1,200 "	" 21, 1895	May 8, 1895
Joseph W. Comerford	11 Eastburn st	25	"	1,200 "	Dec. 17, 1908	Nov. 18, 1907
Joseph H. Connell	78 Fisher ave	19	"	1,000 "	Oct. 19, 1911	Dec. 10, 1909
Joseph M. Connor	54 Blue Hill ave	17	"	1,225 "	May 16, 1904	Aug. 19, 1902
Michael E. Conway	4 Spring st	23	"	1,200 "	Nov. 18, 1909	June 22, 1908
John J. Coughlan	664 Ninth st	14	"	1,200 "	Aug. 30, 1896	Oct. 21, 1895
William H. Crowley	21 Aldie st	25	"	1,200 "	Sept. 2, 1902	Aug. 7, 1901
Michael L. Daley	87 Ardale st	23	"	1,200 "	Jan. 14, 1909	Dec. 9, 1907
John J. Delaney	4 Forest st	17	"	1,200 "	June 22, 1908	May 20, 1907
William P. J. Delaney	139 Dover st	9	"	1,100 "	April 13, 1911	Sept. 13, 1909
Harry N. Dickinson	26 Greenwood st	20	"	1,200 "	Sept. 17, 1908	July 22, 1907
Arthur T. Dolan	181 Paris st	2	"	1,200 "	Aug. 26, 1909	April 29, 1908
William W. Dunn	403 Newbury st	11	"	1,200 "	March 5, 1903	Feb. 28, 1902
Adien F. Edwards	78 Monument st	3	"	1,000 "	Oct. 19, 1911	Dec. 20, 1909
Stephen J. Flaherty	36½ Mercer st	15	"	1,200 "	Aug. 26, 1909	April 29, 1908
Edward L. Foley	13 Longfellow st	20	"	1,200 "	April 30, 1908	March 11, 1907
John J. Gorman	28 Bellflower st	16	"	1,200 "	" 21, 1910	Nov. 16, 1908
James J. Graney	40 Forest st	17	"	1,100 "	Oct. 20, 1910	April 20, 1909
Thomas E. Green	23 Evergreen st	22	"	1,200 "	" 9, 1889	Dec. 13, 1888
James W. Gray	28 Bellflower st	16	"	1,200 "	April 21, 1910	Nov. 16, 1908
Timothy F. Harrington	190 London st	2	"	1,200 "	Feb. 4, 1909	Dec. 23, 1907
Thomas F. Harvey	7 Raven st	20	"	1,100 "	Oct. 20, 1910	" 20, 1909
Patrick E. Holleran	9 Heathcote st	23	"	1,200 "	Nov. 5, 1903	Feb. 28, 1902
Patrick W. Horan	12 Drummond st	20	"	1,200 "	June 22, 1908	May 20, 1907
Robert C. Huddy	130 Metropolitan ave	23	"	1,200 "	Aug. 26, 1909	April 29, 1908
William G. Johnson	21 Woodward ave	17	"	1,200 "	June 22, 1908	May 20, 1907
Thomas S. J. Kavanagh	52 Mercer st	15	"	1,200 "	April 21, 1910	Nov. 16, 1908

Edward J. Kelley	1 Arcadia st	22	"		1,000 "	Dec. 30, 1911	April 1, 1910
Edward G. Kennedy	51 Mendum st	23	"		1,200 "	Sept. 17, 1903	March 7, 1903
Maurice F. Lee	10 Summer st	3	"		1,200 "	April 21, 1910	Nov. 16, 1908
William R. Leary	56 Wales st	20	"		1,200 "	Aug. 26, 1909	April 29, 1908
Daniel Linehan	5 Forest st	17	"		1,200 "	" 26, 1909	" 29, 1908
Joseph A. Lorenz	36 Mozart st	22	"		1,100 "	Oct. 20, 1910	" 20, 1909
John W. Lothrop	3 Hollis pl	25	"		1,200 "	Nov. 9, 1898	Aug. 4, 1896
Daniel J. Lynch	118 Aldrich st	23	"		1,200 "	March 29, 1886	March 29, 1886
William M. Lynn	17 Durham st	10	"		1,200 "	Feb. 13, 1889	Dec. 13, 1888
John F. Lyons	200 L st	14	"		1,200 "	March 3, 1903	Nov. 25, 1901
Joseph J. Maguire	75 Elmira st	25	"		1,200 "	Nov. 25, 1903	March 7, 1903
David L. Martin	298 Dudley st	17	"		1,200 "	July 11, 1904	" 30, 1903
Joseph Mattey	153 Washington st	25	"		1,200 "	Aug. 26, 1909	April 29, 1908
John A. McGillivray	219 Parsons st	25	"		1,200 "	April 24, 1905	Nov. 27, 1903
Francis J. McGovern	66 Fisher ave	19	"		1,200 "	Jan. 7, 1908	May 8, 1906
Charles M. McGowan	274 Eustis st	17	"		1,100 "	April 13, 1911	Sept. 13, 1909
Joseph McKinnon	73 Elmira st	25	"		1,200 "	Sept. 17, 1903	March 7, 1903
Hugh McNamara	29 Mitchell st	15	"		1,000 "	Oct. 19, 1911	Dec. 20, 1909
Patrick J. Monahan	25 Colonial ave	24	"		1,200 "	Nov. 8, 1895	May 1, 1895
Edwin L. Montgomery	25 Allston st	25	"		1,200 "	April 29, 1899	Aug. 3, 1896
Albert Morris	384 Hyde Park ave	23	"		1,200 "	Dec. 23, 1909	July 18, 1908
Bartholomew J. Mulhern	18 Dorr st	21	"		1,200 "	Aug. 26, 1909	April 29, 1908
Matthew Mullen	25 Mt. Ida rd	20	"		1,200 "	April 8, 1895	May 21, 1894
Patrick Murphy	125 Walter st	23	"		1,200 "	Nov. 1, 1900	April 27, 1900
James J. Murray	1413 Washington st	9	"		1,100 "	April 13, 1911	Sept. 13, 1909
Edward H. Murtagh	849 Blue Hill ave	23	"		1,200 "	March 10, 1903	Feb. 28, 1902
Laurence J. Nagle	97 H st	15	"		1,000 "	Dec. 30, 1911	July 20, 1908
Francis J. O'Neil	53 Savin Hill ave	20	"		1,200 "	" 23, 1909	" 20, 1908
John B. O'Neill	11 Taft st	20	"		1,200 "	April 8, 1895	" 12, 1894
Perley C. Palmer	8 Holden st	16	"		1,200 "	Sept. 17, 1903	March 7, 1903
John F. Peers	29 Foster st	25	"		1,200 "	April 17, 1899	May 20, 1898
Charles B. Piper	17 Pond st	22	"		1,200 "	Nov. 1, 1900	April 27, 1900
Francis T. Power	10 Sargent st	16	"		1,200 "	Oct. 31, 1881	Oct. 31, 1881
David J. Redmond	144 Westville st	20	"		1,200 "	April 19, 1911	" 12, 1908
David T. Ryan	22 Leedsville st	20	"		1,200 "	March 10, 1910	" 12, 1908
George L. Sharkey	281 Fifth st	15	"		1,000 "	Oct. 19, 1911	Dec. 20, 1909
Thomas J. Shaw	3 Grafton st	16	"		1,200 "	" 21, 1881	Oct. 21, 1881
Arthur J. Smith	34 King st	24	"		1,200 "	April 15, 1902	Aug. 7, 1901
John J. Smith	58 Hopedale st	25	"		1,225 "	July 18, 1896	July 17, 1895
Johan F. Stenberg	5 Iroquois st	19	"		1,200 "	May 18, 1903	Feb. 28, 1902
Edward J. Sullivan	71 Calumet st	19	"		1,200 "	Aug. 26, 1909	April 29, 1908
Timothy F. Sullivan	232 Blue Hill ave	16	"		1,100 "	April 13, 1911	Sept. 13, 1909
John J. Welch	76 Parsons st	25	"		1,200 "	Nov. 8, 1895	May 1, 1895
Thomas F. Welsh	36 Mystic st	3	"		1,200 "	March 29, 1904	March 31, 1903
Weeden H. Berry	17 Hunnewell ave	25	Reserveman		2.00 day	Feb. 12, 1912	Feb. 12, 1912
Thomas L. Finn	438 W. Fourth st	15	"		2.00 "	Nov. 6, 1911	Nov. 6, 1911
Hugh H. Garrity	317 Norfolk ave	17	"		2.00 "	" 6, 1911	" 6, 1911
John H. Glennon	16 Heldun st	23	"		2.00 "	Feb. 12, 1912	Feb. 12, 1912
John J. Healy	30 Creighton st	22	"		2.25 "	April 24, 1911	April 24, 1911
Daniel W. Lynch	9A Moulton st	3	"		2.00 "	Aug. 7, 1911	Aug. 7, 1911
John A. Nicholson	5 Narragansett st	24	"		2.25 "	Feb. 27, 1911	Feb. 27, 1911
Florence F. O'Donoghue	147 Centre st	24	"		2.25 "	Oct. 3, 1910	Oct. 3, 1910
William H. Sweeney	23 Faulkner st	20	"		2.00 "	Nov. 6, 1911	Nov. 6, 1911
Augustus P. York	9 Howard ave	16	"		2.25 "	Feb. 27, 1911	Feb. 27, 1911

Police Department.—Concluded.

Name.	Residence.	Ward.	Designation.	Compensation.	Date of Election or Appointment.	Date When First Entered Employ of City or County.
			Division 16.—Concluded.			
John J. Elbery	53 Litchfield st	25	Janitor	$2.25 day	April 14, 1905	April 14, 1905
Sarah E. Homer	294 Cambridge st	11	Janitress	2.00 "	Dec. 21, 1888	Dec. 21, 1888
Michael J. McCarthy	252 Ruggles st	19	Hostler	2.25 "	" 29, 1901	" 29, 1901
Daniel McWilliams	99 Cowper st	1	"	2.25 "	May 16, 1903	May 16, 1903
James J. Newton	291 Highland st	22	"	2.25 "	Dec. 29, 1901	Dec. 29, 1901
Timothy O'Reilly	55 E. Newton st	12	"	2.25 "	April 1, 1909	April 1, 1909
			Police Signal Service.			
John Weigel	503 Blue Hill ave	21	Director	$2,500 yr	May 18, 1895	Aug. 20, 1888
Frank A. Richardson	17 Webster st	25	Assistant Director	2,000 "	" 18, 1895	" 20, 1888
Walter A. Capron	100 Savin Hill ave	20	Mechanic	1,500 "	April 1, 1896	April 1, 1896
James F. Aylward	179 M st	14	Foreman	25.00 wk	Dec. 2, 1907	Oct., 1892
Edwin P. Cochran	27 Adelaide st	22	Signalman	1,300 yr	Sept. 19, 1900	Sept. 19, 1900
George W. Goodwin	31 Georgia st	21	"	1,300 "	Nov. 1, 1888	Nov. 1, 1888
Dudley W. Hook	1046 Bennington st	1	"	1,300 "	Oct. 1, 1893	Oct. 1, 1893
Louis F. Neuert	317A Washington st	20	"	1,300 "	March 14, 1895	March 14, 1895
Walter R. Sweet	69 Wyman st	22	"	1,300 "	Nov. 25, 1889	Nov. 25, 1889
George N. Embree	38 Cobden st	21	"	1,300 "	Dec. 1, 1911	Sept., 1899
Timothy A. J. Hayes	2754 Washington st	21	Mechanic	1,200 "	" 11, 1911	Dec. 11, 1911
William F. Anderson	47 Aspinwall rd	20	Lineman	3.50 day	Aug. 8, 1910	Aug. 8, 1910
Michael F. Birmingham	5 Crescent ave	25	"	3.50 "	Nov. 11, 1907	Nov. 11, 1907
Jeremiah Mackey	38 Custer st	23	"	3.50 "	Dec., 1895	Dec., 1895
Michael Murphy	20 Sheridan st	22	"	3.50 "	May, 1895	May, 1895
Duncan MacDonald	716 Columbia rd	18	"	3.50 "	Jan. 24, 1908	Jan. 24, 1908
Ernest W. Outhet	27 Peaceable st	25	"	3.50 "	" 24, 1908	" 24, 1908
John H. Burke	29 S. Russell st	8	Painter	1,000 yr	June, 1897	June, 1897
John F. Chase	36 Holton st	25	Driver	1,000 "	Oct., 1893	Oct., 1893
Alexander Brown	14 Lansing st	21	Foreman of Stable	3.00 day	June 20, 1910	June 20, 1910
Thomas B. Green	44 Allston st	4	Hostler	2.25 "	Feb. 23, 1900	Feb. 23, 1900
John Barry	125 Warren st	21	"	2.25 "	Sept. 28, 1908	Sept. 28, 1908
George A. Laws	471 E. Sixth st	15	"	1.13 "	May 31, 1909	May 31, 1909

Printing Department.

William J. Casey	18 Elton st	20	Superintendent	$3,000 yr	Feb. 1, 1911	March 6, 1897
Ella C. Richard	290 Geneva ave	20	Bookkeeper	30.00 wk	March 19, 1897	" 19, 1897

Agnes G. Kenney	1285 Massachusetts ave	16	Clerk	21.00	"	June 10, 1897	June	10, 1897
Frances G. Lambert	155 Dorchester st	15	"	18.00	"	March 3, 1908	Sept.	25, 1903
Ida S. R. Goldberg	23 Revere st	11	Stenographer	18.00	"	Feb. 1, 1909	Feb.	1, 1909
Daniel F. Pierce	43 Stillman st	6	Stockman	21,00	"	April 11, 1893	April	11, 1893
John J. Dolan	45 Maywood st	21	Foreman Job Room	30.00	"	Feb. 14, 1902	July	5, 1898
Frederick Ziegler	17 Peabody st	19	" Book Room	30.00	"	March 18, 1897	March	18, 1897
Julia G. Tobin	798 Centre st	23	Chief Proofreader	23.00	"	Jan. 18, 1909	Jan.	18, 1909
Elizabeth F. Grant	658 Massachusetts ave	12	Proofreader	20.00	"	Aug. 24, 1908	July	28, 1902
William K. Greeley	50 Temple st	24	"	20.00	"	April 14, 1911	May	26, 1908
Edward J. Stanton	112 Berkeley st	10	"	20.00	"	March 15, 1897	March	15, 1897
Francis J. Sullivan	4 Bunker Hill ct	4	"	20.00	"	May 13, 1903	May	13, 1903
Harriet Fairchild	676 Tremont st	12	Coypholder	20.00	"	Feb. 28, 1908	March	5, 1906
Fannie M. Fraser	24 Richfield st	20	"	20.00	"	May 22, 1908	May	22, 1908
Anna C. O'Malley	667 Fifth st	14	"	20.00	"	April 2, 1902	July	9, 1900
Mary L. Knight	Everett		Operator	21.00	"	March 26, 1909	June	9, 1908
Margaret E. Casey	851 E. Broadway	14	"	20.00	"	Aug. 28, 1909	Aug.	28, 1909
Annie T. Carnes	259 Roxbury st	19	"	20.00	"	April 14, 1911	July	12, 1910
Mary E. Cronin	4 Ayr rd	25	"	20.00	"	Feb. 8, 1909	March	2, 1897
Joseph De Castro	127 Norfolk st	24	"	20.00	"	Sept. 28, 1908	Sept.	28, 1908
Anna E. Hanfield	221 W. Canton st	10	"	20.00	"	April 14, 1911	Jan.	15, 1909
Mary F. Hurley	21 Sumner st	20	"	20.00	"	Nov. 26, 1909	May	2, 1905
Rose Lee	120 Conant st	19	"	20.00	"	Jan. 1, 1909	June	15, 1897
Rose V. Mellen	23 Medford st	3	"	20.00	"	March 19, 1906	March	19, 1906
Louise H. Parker	129 Kilton st	20	"	20.00	"	April 20, 1911	April	20, 1911
Katherine M. Roche	244 Bowdoin st	20	"	20.00	"	June 28, 1909	"	1, 1897
Alice Sullivan	32 Chestnut st	5	"	20.00	"	April 21, 1911	July	11, 1910
Marion Trainor	10 Cawfield st	16	"	20.00	"	" 16, 1908	April	16, 1908
Ludwig J. Kroesser	14 Hendry st	20	Foreman Casting Room	30.00	"	June 6, 1910	June	6, 1910
Mortimer A. Toomey	41 Bakersfield st	20	Caster	20.00	"	Jan. 3, 1910	Jan.	3, 1910
Herman Blum	33 Kingsbury st	21	"	15.00	"	April 14, 1908	April	14, 1908
Cornelius E. Collins	35 E. Concord st	12	"	14.00	"	May 20, 1908	Nov.	9, 1897
John W. Ford	10 Cottage pk	20	"	12.00	"	April 15, 1912	April	15, 1912
Harold D. Hurwitch	42 Oneida st	9	"	12.00	"	Feb. 18, 1908	Feb.	18, 1908
Renforth C. Bleakney	58 Dwight st	9	Compositor	20.00	"	March 14, 1904	March	25, 1899
Mary M. Brennan	37 Winthrop st	5	"	20.00	"	April 21, 1911	June	3, 1903
John T. Callan	32 Trenton st	1	"	20.00	"	May 7, 1909	May	7, 1909
Catherine Crowley	13 Southwood st	21	"	20.00	"	Nov. 1, 1909	Nov.	16, 1900
Paul M. Crowley	14 Copeland st	21	"	20.00	"	May 16, 1902	March	4, 1897
John F. Delaney	265 Bunker Hill st	4	"	20.00	"	March 1, 1897	"	1, 1897
Emanuel J. DeFreitas	851 E. Fifth st	14	"	20.00	"	" 10, 1910	June	25, 1900
Cornelius Driscoll	40 Dundee st	10	"	20.00	"	June 4, 1900	"	4, 1900
John Fisher	West Somerville		"	20.00	"	May 17, 1909	March	6, 1906
Mary Foley	97 Montebello rd	22	"	20.00	"	April 21, 1911	April	21, 1911
Edward F. Ford	78 Stratford st	23	"	20.00	"	Oct. 16, 1908	May	23, 1904
Daniel J. Gill	84 Green st	3	"	20.00	"	Feb. 18, 1902	March	22, 1897
William J. Hancock	34 Condor st	1	"	20.00	"	Oct., 1900	Aug.	5, 1897
Mary E. Herrick	21 Victoria st	20	"	20.00	"	" 8, 1909	May	6, 1897
William F. Kenefick	9 Bradbury st	25	"	20.00	"	" 27, 1911	June	2, 1905
Richard E. Keyes	595 E. Fifth st	14	"	20.00	"	June 2, 1902	"	2, 1902
Bernard F. Lambert	108 W. Canton st	12	"	20.00	"	April 4, 1910	Feb.	24, 1902
James Lockhart	2826 Washington st	21	"	20.00	"	May 4, 1909	May	4, 1909
Peter J. Mulvee	23 Webber st	17	"	20.00	"	April 29, 1912	"	17, 1897
Thomas W. McCabe	11 Bushnell st	24	"	20.00	"	May 6, 1910	Sept.	17, 1906
William H. McIntire	2826 Washington st	21	"	20.00	"	April 29, 1912	Aug.	1, 1902

Printing Department.—Concluded.

Name.	Residence.	Ward.	Designation.	Compensation.	Date of Election or Appointment.	Date When First Entered Employ of City or County.
Felix McManus	243 Harvard st	20	Compositor	$20.00 wk	March 5, 1907	March 5, 1907
John O'Connor	90 W. Newton st	12	"	20.00 "	Jan. 25, 1910	Jan. 24, 1897
Edmund F. O'Connell	90 Lexington st	1	"	20.00 "	Feb. 26, 1902	Feb. 26, 1902
Arthur A. O'Leary	28 Crescent ave	16	"	20.00 "	" 24, 1902	March 1, 1897
Francis P. Quinn	16 Centre st	19	"	20.00 "	Oct. 16, 1911	June 14, 1897
Catherine G. Tierney	52 Moulton st	3	"	20.00 "	June 20, 1910	" 4, 1897
John J. Twomey	441 Bennington st	1	"	20.00 "	May 14, 1909	Sept. 18, 1906
Helen E. Walsh	786 Washington st	24	"	20.00 "	April 20, 1909	May 25, 1904
John F. Ward	11 Westcott st	20	"	20.00 "	Aug. 13, 1902	Aug. 13, 1902
William P. Hayes	500 Sumner st	2	Stoneman	21.00 "	March 25, 1897	March 25, 1897
Martin P. Higgins	35 Washington st	5	Foreman Pressroom	40.00 "	May 9, 1910	May 9, 1910
John R. Cadogan	39 Standish st	20	Assistant Foreman Pressroom	28.00 "	March 17, 1897	March 17, 1897
Henry P. Barry	379 Savin Hill ave	20	Cylinder Pressman	22.00 "	" 6, 1906	" 6, 1906
John J. Cosgrove	502 Hyde Park ave	23	"	22.00 "	April 6, 1897	April 6, 1897
Frederick M. McCarthy	397 Charles st	8	"	22.00 "	May 23, 1908	May 23, 1908
William H. McCarthy	1085A Blue Hill ave	24	Pressman	25.00 "	March 8, 1897	March 8, 1897
Charles W. Clayton	40 Bennington st	1	Job Pressman	17.00 "	Feb. 14, 1900	Feb. 14, 1900
Edmund J. Connolly	16 Barry st	20	"	17.00 "	May 22, 1900	May 22, 1900
Moses P. Doyle	399 Charles st	8	"	17.00 "	March 30, 1905	March 30, 1905
William F. Driscoll	43 Gove st	2	"	17.00 "	May 15, 1897	May 15, 1897
Frank Kaulbeck	15 Juniper st	21	"	17.00 "	Sept. 22, 1911	Sept. 22, 1911
John J. Connolly	680 Saratoga st	1	Press Feeder	15.00 "	Jan. 23, 1912	Jan. 23, 1912
Thomas J. Gately	143 High st	5	"	15.00 "	Sept. 19, 1906	Sept. 19, 1906
Joseph F. McGiveran	37 Maywood st	21	"	15.00 "	March 10, 1897	March 10, 1897
Harvey J. Malonson	1 Seaver pl	7	"	15.00 "	Feb. 26, 1909	Feb. 26, 1909
John J. Reynolds	155 Everett st	2	"	15.00 "	Jan. 4, 1903	Jan. 4, 1903
Thomas H. Ryan	11 Boynton st	23	"	15.00 "	March 19, 1902	March 19, 1902
William A. Ryan	289 E. Eighth st	15	"	15.00 "	April 14, 1900	April 14, 1900
John F. Birch	1041 Dorchester ave	20	Helper	16.00 "	" 13, 1897	" 13, 1897
Bernard J. McLaughlin	307 D st	13	Stockman	15.00 "	Jan. 19, 1912	Jan. 19, 1912
Henry McQuade	37 Chambers st	8	Shipper	16.00 "	Sept. 29, 1897	Sept. 29, 1897
William J. Looney	37 Chambers st	8	Cutter	20.00 "	Feb. 20, 1900	April 24, 1897
Jeremiah J. Connolly	104 I st	14	Assistant Cutter	15.00 "	Nov. 8, 1909	Nov. 8, 1909
Thomas A. Clifford	464 Meridian st	1	Apprentice	10.00 "	Jan. 2, 1910	Jan. 2, 1910
Thomas J. Driscoll	270 E st	13	"	10.00 "	Aug. 30, 1909	Aug. 30, 1909
Jennie E. Dyer	199 Salem st	6	"	12.00 "	Jan. 13, 1911	Jan. 13, 1911
Pearl Hadley	12 Wait st	19	"	12.00 "	Oct. 14, 1910	Oct. 14, 1910
Frank Hurley	9½ Hancock st	3	"	10.00 "	April 3, 1908	April 3, 1908
Matthew J. Sweeney	203 Fifth st	13	"	8.00 "	Oct. 14, 1909	Oct. 14, 1909
James J. Dolan	32 Leon st	19	Errand Boy	6.00 "	March 11, 1912	March 11, 1912
Daniel Lamont	32 Auckland st	20	"	6.00 "	Nov. 4, 1910	Nov. 4, 1910

James J. Mahoney	98 Silver st	13	"		6.00	"	Oct.	20, 1911	Oct.	20, 1911
George Ware	794 Sixth st	14	"		6.00	"	"	13, 1911	"	13, 1911

Public Buildings Department.

Manus J. Fish	43 Brent st	24	Superintendent	$3,600	yr	July	11, 1910	July	11, 1910
William P. Van Tassel	18 Farquhar st	23	Executive Clerk	2,000	"	Feb.	23, 1898	Feb.	23, 1898
Frederick C. Ward	12 Blackwood st	10	Clerk	1,500	"	Jan.	3, 1902	May	1, 1883
Margaret C. Reardon	15 Rosemary st	23	Clerk and Stenographer	600	"	Sept.	25, 1911	Sept.	25, 1911
William T. Brady	101 Highland st	19	Inspector	1,600	"	May	1, 1909	Feb.	15, 1898
Thomas J. Vaughan	90 Tremont st	3	Inspector of Steam Heating	1,200	"	"	17, 1909	July	7, 1902
Jeremiah W. O'Brien	79 Perkins st	22	Superintendent of Janitors	1,500	"	Feb.	4, 1902	Oct.	15, 1894
Patrick J. Curley	1841 Centre st	23	Carpenter	3.50	day	Dec.	31, 1907	Feb.	9, 1898
John Logue	36 East st	20	"	4.00	"	"	15, 1910	Dec.	15, 1910
Thomas W. Fitzgerald	38 Gove st	2	Electrician	4.00	"	Oct.	23, 1906	Aug.	1, 1897
John F. Swift	48 Elmwood st	19	"	4.00	"	March	24, 1905	Nov.	13, 1899
Edward F. X. McCarthy	46 Sharon st	12	Sheet Iron Worker	4.00	"	Oct.	8, 1907	Sept.	15, 1906
Samuel W. Washington	175 Northampton st	12	Locksmith	2.25	"	Aug.	22, 1900	Aug.	22, 1900

City Hall.

Collingwood C. Millar	151 Trenton st	1	Chief Engineer	$28.00	wk	May	17, 1907	May	17, 1907
John Sheridan	16 Phillips st	11	Assistant Engineer	1,100	yr	April	5, 1906	Oct.	1, 1882
George A. Betters	33 Hollis st	7	Fireman	3.25	day	Jan.	24, 1903	Jan.	24, 1903
Robert J. Brady	9 Alpine st	21	"	3.25	"	Feb.	21, 1902	July	26, 1896
James Campbell	44 Cooper st	6	"	3.25	"	Aug.	10, 1906	March	20, 1891
John Reynolds	61 Havre st	2	"	3.25	"	April	26, 1896	April	26, 1896
Daniel J. Sheehan	43 Silver st	13	Chief Janitor	1,300	yr	Feb.	7, 1910	June	1, 1896
Hugh W. J. McLaughlin	401 Charles st	8	Assistant Chief Janitor	900	"	"	7, 1910	May	24, 1879
William T. Dunn	9 Mt. Vernon st	3	Assistant Janitor	782	"	"	7, 1910	April	1, 1876
Patrick H. Kelly	100 Bartlett st	4	"	782	"	"	7, 1910	"	20, 1900
George T. Perry	92 C st	13	"	782	"	"	7, 1910	Jan.	13, 1902
James E. McDonough	871 E. Fourth st	14	"	782	"	"	7, 1910	"	22, 1897
James A. Rahell	345 Sumner st	2	"	782	"	"	7, 1910	July	12, 1892
Atlas Skinner	23 Cedar st	21	"	782	"	"	7, 1910	Aug.	1, 1872
David Welch	215 W. Fourth st	13	"	782	"	"	7, 1910	"	1, 1906
Mark Ridge	71 W. Sixth st	13	Furniture Polisher	3.00	day	"	7, 1910	June	7, 1907
John J. Fogarty	23 Ward st	16	Elevator Attendant	2.50	"	April	8, 1904	April	8, 1904
Theodore Jennings	1 Briggs pl	9	"	782	yr	Feb.	7, 1910	Oct.	1, 1881
Elizabeth Doherty	18 Causeway st	8	Floor Washer	7.00	wk	"	7, 1910	Oct.	23, 1900
Mary Isaacs	240 E st	13	"	7.00	"	"	7, 1910	"	2, 1901
Mary Meehan	111 W. Fifth st	13	"	7.00	"	"	7, 1910	July	1, 1896
Ellen McBride	58 Tudor st	13	"	8.00	"	"	7, 1910	April	1, 1907
Ellen O'Brien	13 Wharf st	7	"	7.00	"	"	7, 1910	Feb.	2, 1906
Mary Sullivan	110 Charles st	10	"	7.00	"	"	7, 1910	Sept.	14, 1906
Julia Bowman	211 W. Fifth st	13	"	7.00	"	"	7, 1910	March	4, 1907
Barbara Curley	50 George st	17	"	7.00	"	"	7, 1910	June	7, 1907
Ellen Hines	130 Leverett st	8	"	7.00	"	"	7, 1910	Aug.	15, 1907
Mary Whelton	188 Eustis st	17	"	7.00	"	"	7, 1910	"	15, 1907

Public Buildings Department.—Continued.

Name.	Residence.	Ward.	Designation.	Compensation.	Date of Election or Appointment.	Date When First Entered Employ of City or County.
			100 Summer Street.			
Philip McDermott	49 Adams st	17	Janitor and Storekeeper	$2.50 day	Feb. 7, 1902	June 8, 1898
John E. Fleming	19 Norway st	10	Elevatorman	2.50 "	Nov. 21, 1902	Nov. 21, 1902
Thomas J. Barry	186 L st	14	Janitor	2.50 "	Feb. 21, 1902	Feb. 21, 1902
David J. Hagerty	651 E. Fourth st	14	"	2.50 "	" 11, 1902	" 11, 1902
Edward Mulhern	172 Harrison ave	7	"	2.50 "	" 28, 1902	Aug. 15, 1898
James J. Porter	70 W. Cedar st	11	"	2.50 "	" 11, 1902	May 1, 1896
Daniel J. Fitzpatrick	64 Magazine st	17	Watchman	2.50 "	Sept. 11, 1902	Feb. 11, 1902
Henry Sartoris	757 Columbia rd	16	"	2.50 "	" 4, 1900	Sept. 4, 1900
Annie Edwards	474 Shawmut ave	12	Cleaning	.25 hr	Jan. 27, 1905	Jan. 27, 1905
Margaret Fitzgerald	135 Winthrop st	17	"	.25 "	April 14, 1906	April 14, 1906
Helena Gaffney	158 Boston st	16	"	.25 "	June 27, 1902	June 27, 1902
Mary Kane	10 Havre ct	2	"	.25 "	March 23, 1906	March 23, 1906
Ellen F. Kelleher	180 W. Eighth st	15	"	.25 "	April 21, 1905	April 21, 1905
Bridget A. Lyons	38 Sarsfield st	18	"	.25 "	Aug. 3, 1906	Aug. 3, 1906
Mary McElroy	9 Mark st	22	"	.25 "	April 1, 1902	April 1, 1902
Matilda Newby	745 W. Fifth st	14	"	.25 "	Jan. 27, 1905	Jan. 27, 1905
Sarah Shipsey	95 Pearl st	3	Janitress	360 yr	" 24, 1884	" 24, 1884
Elizabeth Bennett	47 Tyler st	7	Washing Towels	.25 doz	March 30, 1906	March 30, 1906
Mary A. Donovan*	313 W. Third st	14	"	.25 "	" 30, 1906	Feb. 27, 1902
Nellie Gage	779 E. Sixth st	14	"	.25 "	July 5, 1900	July 5, 1900
Maria Geehan	235 W. Third st	13	"	.25 "	March 30, 1906	March 30, 1906
Nellie McCool	243 C st	13	"	.25 "	" 30, 1906	" 30, 1906
			28 Court Square and 30 and 32 Tremont Street.			
John Hagerty	83 E. Brookline st	12	Chief Janitor	$1,000 yr	Feb. 21, 1902	July 1, 1901
Edward Fitzwilliam	27 Windom st	25	Janitor	1,000 "	" 4, 1902	Feb. 4, 1902
Max Stone	78 Brighton st	8	Watchman	2.50 day	March 26, 1901	May 12, 1900
James F. Malone	61 Allen st	8	Janitor	2.50 "	April 1, 1895	April 1, 1895
William McNamee	39 Cambridge st	4	"	2.50 "	Feb. 12, 1902	Feb. 12, 1902
Jacob L. Whiteman	237 W. Canton st	10	"	2.50 "	" 11, 1902	" 11, 1902
Julia Churchill	1 Stanhope pl	11	Cleaning	.25 hr	July 27, 1906	July 27, 1906
Mary May	24 Emerson st	14	"	7.00 wk	Nov. 21, 1902	Nov. 21, 1902
Annie Maguire	101 Hampshire st	18	"	.25 hr	" 1, 1910	" 1, 1910
Mary Oliver	7 Smith st	11	"	.25 "	May 1, 1909	May 1, 1909
Rose Riley	714 Shawmut ave	18	"	.25 "	Jan. 27, 1905	Jan. 27, 1905
Margaret Hoar	22 Marshfield st	17	Washing Towels	.25 doz	Nov. 21, 1899	Nov. 21, 1899
Mary A. Hughes	78 Malden st	9	"	.25 "	Jan. 18, 1907	Jan. 18, 1907
			Curtis Hall.			
Thomas H. Kenney	24 John A. Andrew st	22	Custodian	$1,200 yr	Feb. 15, 1912	Dec. 1, 1897
Thomas W. Fitzgerald†	11 Fenwood rd	19	Engineer	3.25 day	March 16, 1911	March 16, 1911

Michael A. Martin	4 Blanchard st	21	Fireman	2.83⅓ "	Nov.	24, 1911	Jan.	13, 1897
James A. Carroll	31 Lexington st	3	Janitor	2.50 "	"	15, 1902	April	11, 1893
Catherine Craven	39 Burnett st	23	Cleaning	.25 hr.	March	16, 1912	March	16, 1912
Margaret Dolan	60 School st	22	"	.25 "	"	11, 1912	"	11, 1912
Margaret Hynes	16 Beethoven st	22	"	.25 "	"	11, 1912	"	11, 1912
Ellen King	188 Eustis st	17	"	.25 "	"	11, 1912	"	11, 1912
Elizabeth McTaggart	34 Burnett st	23	"	.25 "	"	11, 1912	"	11, 1912
Mary J. Trites	1 Vine ave	17	"	.25 "	"	11, 1912	"	11, 1912

11 Wareham Street.

Thomas J. Callahan	49 Falcon st	1	Janitor	$2.50 day	April	18, 1907	April	18, 1907
Peter Glancy	8 Elmore st	21	"	2.50 "	Feb.	11, 1902	Feb.	11, 1902
Dorothy Davidson	266 E. Cottage st	16	Cleaning	416 yr.	Dec.	28, 1900	Dec.	28, 1900
Mary Stuart	361 W. Second st	14	"	416 "	Jan.	17, 1907	Jan.	17, 1907

Ward 16 Municipal Building.

James J. Dolan	14 Ceylon st	16	Custodian	$1,000 yr.	Dec.	1, 1904	Dec.	1, 1904
Harry J. Foster	1 Jerome st	20	Janitor	2.50 day	Nov.	20, 1903	Nov.	20, 1903
Ferdinand W. Webber	114 Hamilton st	20	"	2.50 "	Feb.	21, 1902	Jan.	4, 1878
Bartholomew O'Brien	835 Columbia rd	16	Engineer	900 yr.	Oct.	14, 1904	Oct.	14, 1904
William Earle	396 Northampton st	12	"	2.83⅓ day	March	12, 1912	Dec.	29, 1899
John F. Butler	4 Linden st	15	Fireman	900 yr.	Dec.	1, 1899	"	1, 1899
Margaret F. Sullivan	145 Pleasant st	20	Janitress	2.00 day	Jan.	8, 1908	Jan.	8, 1908
Margaret Brown	40 Dacia st	16	Cleaning	.25 hr.	March	28, 1910	March	28, 1910
Margaret Canning	19 Buttonwood st	16	"	.25 "	April	25, 1904	Oct.	1, 1894
Mary Hennessey	103 Alexander st	16	"	.25 "	Oct.	13, 1905	"	13, 1905
Hannah Murphy	21 Howell st	16	"	7.00 wk.	Feb.	1, 1900	June	16, 1896
Mary A. Sullivan	27 Webber st	17	"	7.00 "	Jan.	5, 1905	Jan.	5, 1905

Ambulance Station.

Benjamin D. Drohan	12 Mt. Vernon st	16	Janitor	$2.75 day	Nov.	30, 1896	Aug.	1, 1883
John L. Deveraux	441 E. Sixth st	15	Driver	2.50 "	May	21, 1900	May	21, 1900
Nathan Prescott	176 M st	14	"	2.50 "	Feb.	21, 1902	Feb.	21, 1902
James H. Quigley	20 Lark st	15	"	2.50 "	June	1, 1905	June	1, 1905
Uranus Young	120 Dorchester st	15	"	2.50 "	Aug.	30, 1900	Aug.	30, 1900
Bridget McNulty	22 Old Harbor st	15	Cleaning	5.00 wk.	May	21, 1900	May	21, 1900

Faneuil Hall.

William A. McLaughlin	6 Sawyer ave	20	Custodian	$1,200 yr.	Jan.	17, 1903	Jan.	17, 1903
Thomas F. Murphy	777 Parker st	19	Janitor	900 "	June	16, 1905	June	16, 1905
Mary Cavanaugh	41 Ottawa st	21	Cleaning	7.00 wk.	Dec.	4, 1901	Dec.	4, 1901
Catherine Murray	1476 Washington st	9	"	7.00 "	April	17, 1903	April	17, 1903

Old State House.

John T. Callahan	31 Washington st	5	Janitor	$1,000 yr.	April	1, 1906	Sept.	23, 1904

* See County Buildings. † Employment temporary, to continue till May 18, 1912.

Public Buildings Department.—Concluded.

Name.	Residence.	Ward.	Designation.	Compensation.	Date of Election or Appointment.	Date When First Entered Employ of City or County.
			Old City Hall, Charlestown.			
Joseph H. Butt	172 Cowper st	1	Engineer	$17.00 wk	Dec. 27, 1906	Dec. 27, 1906
Patrick A. Murphy*	9 Carmel st	19	Janitor	1.50 day	June 3, 1898	June 3, 1898
Lucy M. Driscoll	75 Decatur st	3	Cleaning	1.50 "	" 2, 1911	" 2, 1911
Mary Motto	40 Elmo st	20	"	1.50 "	Sept. 13, 1911	Sept. 13, 1911
			Milk Inspection Office, Huntington Chambers.			
Catherine McLaughlin	12 Hamlet st	16	Cleaning	$1.50 day	July 20, 1907	July 20, 1907
			Charity Bureau.			
Minnie Esdaile	25 Sheridan st	22	Cleaning	$10.00 wk	Oct. 4, 1907	Oct. 4, 1907
Catherine Bradley	63 Whitney st	19	"	.25 hr	Feb. 1, 1905	Feb. 1, 1905
			City Building, Washington and Norfolk Streets, Dorchester.			
James F. Conboy	67 Armandine st	24	Custodian	$1,000 yr	May 22, 1905	May 22, 1905
Nellie M. Buckley	8 Bloomington st	24	Cleaning	6.00 wk	Dec. 1, 1904	Dec. 1, 1904
			Wardrooms.			
Emery W. Frost†	5 Hawthorn pl	9	Janitor, Ward 9	$340 yr	Dec. 1, 1901	Dec. 1, 1901
Abraham Curby	298 Dudley st	17	" " 17	300 "	March 1, 1908	March 1, 1908
James H. Pridham	49 Condor st	1	" " 2	300 "	Oct. 9, 1908	Oct. 9, 1908
William S. Arnaud‡	64 Henshaw st	25	" " 25	180 "	Dec. 31, 1901	Dec. 31, 1901
Patrick H. Brennan§	12 Rill st	20	" " 20	144 "	Sept. 1, 1906	July 10, 1903
Jennie A. O'Connell‡	19 Union st	25	Cleaning, Ward 25	.25 hr	May 2, 1908	March 1, 1908

Public Grounds Department.

D. Henry Sullivan	93 Howland st	21	Superintendent	$4,000 yr	Nov. 19, 1906	July 1, 1885
Mary R. Roche	41 Vine st	17	Clerk	1,200 "	Oct. 23, 1883	Oct. 23, 1883
Katherine M. FitzGerald	42 Esmond st	20	Bookkeeper and Stenographer	3.50 day	Jan. 14, 1907	Jan. 14, 1907
Luke J. Doogue	21 Mt. Ida rd	20	Clerk	1,200 yr	Nov. 5, 1886	Nov. 5, 1886
James W. Follen	4 Fields ct	16	"	3.00 day	July 2, 1908	Feb. 26, 1906
Daniel J. O'Keeffe	30 Stonehurst st	20	"	2.50 "	Sept. 18, 1907	Sept. 18, 1907

William P. Long	55 Weld Hill st	23	Foreman	1,500 yr	June 7, 1900	June 7, 1900
John H. Dillon	22 Garden st	23	"	1,275 "	Jan. 8, 1892	Jan. 8, 1892
William Dowling	73 Wenham st	23	"	1,275 "	May 15, 1883	May 15, 1883
John P. O'Connell	284 Park st	20	"	1,200 "	" 27, 1895	" 27, 1895
Eugene I. Corbett	60 Dana ave	26	Subforeman	3.00 day	April 25, 1912	April 25, 1912
Warren S. Marden	19 Cornell st	23	Master Mechanic	1,200 yr	" 15, 1878	" 15, 1878
Thomas F. Walsh	31 Florida st	24	Messenger	3.00 day	Feb., 1910	Sept. 30, 1896
Timothy Callahan	68 Hancock st	20	"	2.50 "	March 29, 1893	March 29, 1893
Richard Hayden	732 Dudley st	16	Gardener	3.50 "	Feb. 17, 1904	Feb. 17, 1904
Harry Shaw	115 Warren ave	10	"	3.50 "	April 25, 1886	April 25, 1886
John F. Costello	47 Thorndike st	17	"	3.00 "	" 3, 1894	" 3, 1894
Charles H. Cooke	31 Tower st	23	"	3.00 "	Feb. 16, 1905	Feb. 16, 1905
James A. Dixon	Call and Everett sts	23	"	3.00 "	April 9, 1900	April 9, 1900
Martin Finaghty	28 Church st	20	"	3.00 "	Dec. 1, 1903	Dec. 1, 1903
James H. Grant	54 Bromley st	22	"	3.00 "	May 5, 1901	May 5, 1901
Peter Minton	278 E. Cottage st	16	"	3.00 "	" 2, 1892	" 2, 1892
Robert J. Powers	38 Dearborn st	17	"	3.00 "	April 6, 1901	April 6, 1901
William Black	196 Blue Hill ave	21	"	2.75 "	" 24, 1906	" 24, 1906
Michael J. Reardon	210 Washington st	20	"	2.75 "	" 30, 1906	" 30, 1906
James J. Coughlin	469 Broadway	14	"	2.50 "	May 2, 1899	May 2, 1899
George E. Chapman	85 Stoughton st	20	"	2.50 "	April 21, 1900	April 21, 1900
William J. Driscoll	506 E. Third st	14	"	2.50 "	July 6, 1910	July 6, 1910
Michael Flaherty	64 Tremont st	25	"	2.50 "	April 19, 1900	April 19, 1900
Luke Kilduff	34 Kent st	18	"	2.50 "	" 23, 1900	" 23, 1900
Patrick O'Hearn	128 Conant st	19	"	2.50 "	May 23, 1910	May 23, 1910
August Carlson	9 Drayton ave	16	Nurseryman	3.00 "	" 8, 1901	" 8, 1901
Joseph P. Germaine	2 Mt. Vernon st	16	"	3.00 "	April 9, 1900	April 9, 1900
Neal Boyle	48 W. Tremlett st	20	Gardener	2.25 "	" 7, 1905	" 7, 1905
James J. Flanagan	20 Conant st	19	"	2.25 "	May 21, 1909	May 21, 1909
Patrick Kilfoyle	59 Walnut st	4	"	2.25 "	Sept. 26, 1910	Sept. 26, 1910
Cornelius Murphy	483 Seventh st	13	"	2.25 "	May 21, 1909	May 21, 1909
Patrick Fitzgerald	2 Gore st	19	Sodder	3.00 "	April 24, 1891	April 24, 1891
John A. Johnson	22 Fenwick st	22	"	3.00 "	" 10, 1900	" 10, 1900
Richard Tyler	55½ Temple st	23	"	3.00 "	May 3, 1890	May 3, 1890
William Flatley	62 Terrace st	19	"	2.75 "	" 7, 1888	" 7, 1888
Jeremiah Crowley	264 E. Cottage st	16	"	2.50 "	April 16, 1889	April 16, 1889
Charles F. Hayes	88 Village st	9	"	2.50 "	" 3, 1903	" 3, 1903
Patrick Long	371 E st	13	"	2.50 "	" 25, 1906	" 25, 1906
Thomas Mealey	946 Parker st	22	"	2.50 "	" 24, 1894	" 24, 1894
Joseph A. Rosatta	46 Green st	3	"	2.50 "	" 16, 1900	" 16, 1900
Ignatius F. Sheerin	360 Walnut ave	21	"	2.50 "	May 10, 1904	May 10, 1904
William Daley	17 Leedsville st	20	"	2.25 "	April 25, 1906	April 25, 1906
Michael Dooley	20 Magazine st	17	"	2.25 "	" 25, 1906	" 25, 1906
Thomas Farrell	424 Washington st	25	"	2.25 "	" 9, 1900	" 9, 1900
James J. Hines	36 Goldsmith st	23	"	2.25 "	" 25, 1906	" 25, 1906
John Mullen	12 Jewett st	23	"	2.25 "	May 1, 1906	May 1, 1906
James J. Sullivan	88 Marcella st	19	"	2.25 "	June 18, 1906	June 18, 1906
Fred A. Bonang	935 Dorchester ave	16	Chauffeur	3.00 "	" 10, 1909	" 10, 1909
Frank Hill	58 Charles st	11	Tree Expert	3.00 "	Dec. 12, 1885	Dec. 12, 1885
William H. Gavin	35 Humphreys st	16	Farmer	2.75 "	March 27, 1905	March 27, 1905

* See Library Department.
‡ See County Buildings.
† Paid at rate of $10 per week during winter season and $10 per month in summer.
§ See School Department.

Public Grounds Department.—Continued.

Name.	Residence.	Ward.	Designation.	Compensation.	Date of Election or Appointment.	Date When First Entered Employ of City or County.
Elbridge Hicks	80 Chestnut ave	22	Farmer	$2.50 day	March 16, 1905	March 16, 1905
John P. Lane	42 Telegraph st	15	Caretaker	2.25 "	" 18, 1907	" 18, 1907
William Ochs	2209 Dorchester ave	24	Carpenter	3.00 "	April 26, 1894	April 26, 1894
William Rumney	36 Falcon st	1	"	3.00 "	Jan. 25, 1907	Jan. 25, 1907
Charles F. Hicks	35 Abbotsford st	21	Painter	3.00 "	April 16, 1900	April 16, 1900
William Barrett	70 Waverly st	25	"	2.75 "	May 15, 1909	May 15, 1909
Joseph P. Kilday	17 Kenney st	22	Moth Inspector	3.00 "	Jan. 30, 1912	Oct. 22, 1906
Augustus Rasmussen	212 Endicott st	6	"	3.00 "	May 18, 1907	April 16, 1900
William Hartnett	276 Shawmut ave	9	Moth Destroyer	3.00 "	Jan. 19, 1907	Jan. 19, 1907
Daniel Hourihan	89 Brook ave	16	"	3.00 "	March 7, 1902	March 7, 1902
Thomas Manning	181 Hamlet st	16	"	3.00 "	" 17, 1904	" 17, 1904
William Fay	5 Auburn st	18	"	2.75 "	" 18, 1904	" 18, 1904
Walter M. Halloran	15A Walk Hill st	23	"	2.75 "	Jan. 10, 1907	Jan. 10, 1907
Thomas F. Flanagan	102 Heath st	19	"	2.50 "	March 27, 1905	March 27, 1905
Edward T. Grey	46 Magnolia st	16	"	2.50 "	Feb. 3, 1905	Feb. 3, 1905
Walter A. Meroth	14 Burrell st	17	"	2.50 "	April 19, 1894	April 19, 1894
Philip A. Monahan	16 Shirley st	16	"	2.50 "	Jan. 11, 1907	Jan. 11, 1907
John B. Murphy	160 Westville st	20	"	2.50 "	May 24, 1905	May 24, 1905
John J. McManus	3 Parnell st	18	"	2.50 "	Feb. 3, 1905	Feb. 3, 1905
Michael Prior	49 Yeoman st	17	"	2.50 "	Jan. 11, 1907	Jan. 11, 1907
John J. Walsh	280 Dudley st	17	"	2.50 "	May 2, 1901	May 2, 1901
William Burns	28 Winslow st	17	"	2.25 "	Oct. 22, 1906	Oct. 22, 1906
William Barry	449 Eighth st	14	"	2.25 "	April 2, 1900	April 2, 1900
Edward Dever	110 W. Sixth st	13	"	2.25 "	Feb. 14, 1907	Feb. 14, 1907
John C. Dolan	92 E. Dedham st	9	"	2.25 "	Jan. 21, 1907	Jan. 21, 1907
William F. Driscoll	585 Freeport st	24	"	2.25 "	Oct. 23, 1906	Oct. 23, 1906
Jeremiah Gibbons	177 Leyden st	1	"	2.25 "	Jan. 12, 1907	Jan. 12, 1907
Frank J. Kelley	48½ Union Park st	9	"	2.25 "	Aug. 1, 1910	Aug. 1, 1910
Laurence Lally	Maryland st	20	"	2.25 "	Jan. 8, 1906	Jan. 8, 1906
Peter Laverty	181 Hampden st	17	"	2.25 "	" 5, 1906	" 5, 1906
John T. Neary	19 Regent st	21	"	2.25 "	Feb. 10, 1905	Feb. 10, 1905
Bartholomew Shea	832 Albany st	17	"	2.25 "	Jan. 12, 1907	Jan. 12, 1907
Richard Skeffington	154 Terrace st	19	"	2.25 "	March 27, 1906	March 27, 1906
John Toole	235 Dorchester st	13	"	2.25 "	Nov. 1, 1906	Nov. 1, 1906
Michael J. Waldron	5 Longwood avenue-ct	19	"	2.25 "	Oct. 29, 1906	Oct. 29, 1906
Aaron G. Parker	146 Quincy st	16	Tree Climber	2.50 "	March 11, 1902	March 11, 1902
Richard Welch	64 Richfield st	20	"	2.50 "	Jan. 10, 1907	Jan. 10, 1907
Patrick Taylor	489 Sixth st	15	"	2.50 "	March 14, 1902	March 14, 1902
Edward Powers	685 Columbia rd	16	"	2.50 "	May 18, 1909	May 18, 1909
Valentine Carroll	1030 Clifford st	23	"	2.25 "	April 26, 1897	April 26, 1897
Joseph H. Collins	223 Eustis st	17	"	2.25 "	Oct. 23, 1906	Oct. 23, 1906
Cornelius Collins	991 Tremont st	18	"	2.25 "	" 24, 1906	" 24, 1906
Timothy Guiney	83 Bolton st	13	"	2.25 "	April 27, 1905	April 27, 1905

George E. Keenan	26 Shelby st	1	"		2.25	"	Jan. 11, 1907	Jan. 11, 1907
Thomas F. Mealey	72 Mozart st	22	"		2.25	"	" 3, 1906	" 3, 1906
James J. Murphy	264 Norfolk ave	17	"		2.25	"	Oct. 17, 1906	Oct. 17, 1906
James F. Morgan	621 Hyde Park ave	23	"		2.25	"	" 19, 1906	" 19, 1906
Nathan McConn	37 Vaughan ave	20	"		2.25	"	" 22, 1906	" 22, 1906
John J. McDermott	7 Kearsarge ave	17	"		2.25	"	" 17, 1906	" 17, 1906
Michael McGuire	17 Roach st	20	"		2.25	"	" 19, 1906	" 19, 1906
William McGowan	47 Smith st	19	"		2.25	"	Feb. 13, 1907	Feb. 13, 1907
James J. O'Brien	12 Pontiac st	19	"		2.25	"	Oct. 16, 1906	Oct. 16, 1906
James A. O'Rourke	167A Broadway	13	"		2.25	"	" 22, 1906	" 22, 1906
Hugh McGoldrick	14 Taft st	20	Laborer		3.00	"	Jan. 12, 1907	Jan. 12, 1907
James B. Quinn	13 Stafford st	17	"		3.00	"	March 30, 1885	March 30, 1885
Michalangelo Antonnuccio	32 Hale st	8	"		2.25	"	April 8, 1912	April 8, 1912
Adolph Bachofner	122 Roslindale ave	23	"		2.25	"	" 8, 1912	" 8, 1912
Jeremiah A. Brennan	27 Phillips st	19	"		2.25	"	" 12, 1912	" 12, 1912
Patrick Carey	8 Chesterfield st	17	"		2.25	"	" 11, 1912	" 11, 1912
Pasquale Cassino	2 H-street pl	14	"		2.25	"	May 2, 1912	May 2, 1912
John Cavanaugh	5 Ambrose st	17	"		2.25	"	June 3, 1910	June 3, 1910
Timothy Clancey	69 George st	17	"		2.25	"	" 21, 1910	" 21, 1910
Michael Coffey	249 E. Eighth st	15	"		2.25	"	May 2, 1912	May 2, 1912
Patrick Connolly	142 George st	17	"		2.25	"	" 1, 1911	June 13, 1910
Michael Connors	149 W. Sixth st	13	"		2.25	"	April 12, 1912	April 12, 1912
John J. Coughlin	50 Shirley st	17	"		2.25	"	" 26, 1912	" 26, 1912
William C. Cullinan	33 Smith st	19	"		2.25	"	June 13, 1910	June 13, 1910
Dominic Dagosta	6 Salem-street pl	6	"		2.25	"	Oct. 22, 1906	Oct. 22, 1906
Dennis Deasey	15 N. Anderson st	8	"		2.25	"	June 27, 1910	June 27, 1910
Patrick J. Doherty	41 Everett st	3	"		2.25	"	May 2, 1912	May 2, 1912
Patrick Ferguson	19 Union ave	23	"		2.25	"	" 2, 1911	" 2, 1911
Arcangelo Faiello	302 Hanover st	6	"		2.25	"	April 26, 1912	April 26, 1912
Michael Fallon	58 Regent st	21	"		2.25	"	May 25, 1910	May 25, 1910
Patrick Glynn	320 Amory st	22	"		2.25	"	" 2, 1912	" 2, 1912
George T. Grinnell	5 Troy st	9	"		2.25	"	April 8, 1912	" 2, 1911
James Hagerty	314 D st	13	"		2.25	"	May 2, 1912	" 2, 1912
James H. Haynes	784 Third st	14	"		2.25	"	April 8, 1912	April 8, 1912
Laurence Hughes	1295A Massachusetts ave	16	"		2.25	"	June 3, 1910	June 3, 1910
John Hyde	677 Bennington st	1	"		2.25	"	April 26, 1912	April 26, 1912
Silas C. Jaquith	80 E. Canton st	7	"		2.25	"	" 8, 1912	" 8, 1912
David Kobyelsky	36 Rose st	9	"		2.25	"	" 8, 1912	" 8, 1912
Patrick King	9 Lawrence st	5	"		2.25	"	May 4, 1911	May 4, 1911
John J. Lannon	286 Cambridge st	11	"		2.25	"	April 12, 1912	April 12, 1912
Patrick Leonard	19 Sullivan st	5	"		2.25	"	" 8, 1912	" 8, 1912
Carmine Mastrogiovanni	363 Princeton st	1	"		2.25	"	" 26, 1912	" 26, 1912
Generoso Matarazzo	18 Moon st	6	"		2.25	"	" 26, 1912	" 26, 1912
Thomas J. Mahoney	23 Rawson st	16	"		2.25	"	May 2, 1911	May 2, 1911
John Murphy	182 Paris st	2	"		2.25	"	June 13, 1910	June 13, 1910
Michael E. Murphy	19 De Wolf st	20	"		2.25	"	April 26, 1912	April 26, 1912
Patrick McDonough	11 Peters st	14	"		2.25	"	June 6, 1910	June 6, 1910
Michael McLaughlin	128 Havre st	2	"		2.25	"	" 21, 1910	" 21, 1891
Charles J. McCarthy	3 Lenox ct	12	"		2.25	"	April 26, 1912	April 26, 1912
Patrick McCaffrey	4 N. Anderson st	8	"		2.25	"	June 13, 1910	June 13, 1910
John A. McCourt	4 Devens st	5	"		2.25	"	April 8, 1912	April 8, 1912
Patrick McQuiggan	32 Summit ave	25	"		2.25	"	July 27, 1896	July 27, 1896
Michael O'Malley	143 Seventh st	13	"		2.25	"	" 4, 1900	" 4, 1900

Public Grounds Department.—Concluded.

Name.	Residence.	Ward.	Designation.	Compensation.	Date of Election or Appointment.	Date When First Entered Employ of City or County.
Frank J. O'Toole	549 Bennington st	1	Laborer	$2.25 day	April 15, 1912	April 15, 1912
Celestine Pastore	75 Washington st	6	"	2.25 "	June 13, 1910	June 13, 1910
Joseph A. Patterson	Alleghany st	19	"	2.25 "	May 16, 1911	May 16, 1911
Pasquale Petrillo	20 Cooper st	6	"	2.25 "	April 8, 1912	June 13, 1911
Domenico Prisca	1 Lynn st	6	"	2.25 "	" 8, 1912	" 13, 1911
Timothy J. Riley	102 Call st	5	"	2.25 "	" 26, 1912	April 26, 1912
James F. Reynolds	23 Eaton st	8	"	2.25 "	" 8, 1912	" 8, 1912
Jeremiah E. Sweeney	319 Dorchester st	16	"	2.25 "	May 16, 1911	May 16, 1911
John Supple	36 Bunker Hill st	3	"	2.25 "	April 15, 1912	April 15, 1912
Dennis J. Sullivan	15 Billerica st	8	"	2.25 "	May 2, 1912	May 2, 1912
Daniel Sullivan	14 Lark st	15	"	2.25 "	" 2, 1912	" 2, 1912
Bartholomew Sullivan	206 Ninth st	15	"	2.25 "	April 15, 1912	April 15, 1912
Simon Sottile	47 Chambers st	8	"	2.25 "	" 8, 1912	" 8, 1912
Frank Stranisky	101 Silver st	13	"	2.25 "	" 15, 1912	" 15, 1912
Robert G. Tegan	12 N. Mead st	4	"	2.25 "	" 15, 1912	June 13, 1910
Michael Vaughn	70 A st	13	"	2.25 "	June 13, 1910	" 13, 1910
Michael J. Walsh	7 Allen st	8	"	2.25 "	May 17, 1911	May 17, 1911
Jeremiah Wrenn	89 Smith st	19	"	2.25 "	July 12, 1910	July 12, 1910
James J. Doogue	28 Fayette st	10	Watchman	2.50 "	April 11, 1890	April 11, 1890
Frank Jefferson	167 W. Ninth st	15	Teamster	2.25 "	March 11, 1904	March 11, 1904
John J. Murphy	39 Malden st	9	"	2.25 "	April 18, 1900	April 18, 1900
Dennis O'Connell	375 Bunker Hill st	4	Mason's Tender	2.50 "	" 14, 1900	" 14, 1900
Peter Sweeney	34 Delle ave	19	Steamfitter's Helper	2.25 "	" 14, 1900	" 14, 1900
Mary Deering	35 Garden st	11	Cleaning Offices	1.50 "	June 15, 1902	June 15, 1902
Nellie Skehan	68 Brooks st	1	Plant Cleaner	1.66 "	Oct. 8, 1907	Oct. 8, 1907
Mathilda Zaun	48 King st	24	"	2.25 "	April 1, 1907	April 1, 1907

Public Works Department.

Central Office.

Louis K. Rourke	6 Wayne st	21	Commissioner of Public Works	$9,000 yr	Feb. 1, 1911	June 8, 1910
Bernard C. Kelley	15 Gates st	15	Chief Clerk	3,000 "	May 14, 1898	April 30, 1888
John J. Quinn	292 Temple st	23	Assistant Chief Clerk	2,500 "	April 27, 1906	June 10, 1888
Patrick J. A. Murphy	24 Athelwold st	20	Clerk	2,250 "	" 14, 1908	May, 1882
Benjamin B. Tremere	10 Newsome pk	23	"	1,800 "	" 14, 1908	March 1, 1885
Alva C. Peck	122 Rosseter st	20	Clerk and Stenographer	1,800 "	" 14, 1908	Jan. 14, 1891
Charles S. Parsons	168 Huntington ave	10	Clerk	1,800 "	Jan. 12, 1870	" 12, 1870
John F. Brennan	22 Pleasant st	5	"	1,800 "	July 25, 1898	Aug. 8, 1896

Thomas A. Dolan	35 Alban st	24	"	1,800	"	Oct.	3, 1902	"	1887
William N. Irving	221 Corey st	23	"	1,800	"	Aug.	31, 1900	"	31, 1900
Peter J. Rooney	14 York st	20	"	1,600	"	March	3, 1896	March	3, 1896
John A. Brant	47 Falcon st	1	"	1,500	"	Dec.	14, 1906	Feb.	5, 1904
James C. Gallagher	96 Mt. Pleasant ave	17	"	1,500	"	May	29, 1901	May	29, 1901
Thomas P. Roe	19 Wharf st	7	"	1,500	"	April	17, 1896		1894
Chester E. Tarbell	343 Washington st	20	"	1,500	"	June	9, 1899	June,	1893
Frank Boyden	15 Samoset st	24	"	1,500	"	Aug.	25, 1882	Aug.	25, 1882
William J. McGlinchy	32 Fenwood rd	19	Contract Clerk	1,500	"	April	14, 1908	Oct.	1, 1895
Peter T. Costello	67 Gardner st	23	Messenger	1,500	"	"	14, 1908	April	25, 1889
Daniel T. S. Leland	8 Bowdoin st	6	Clerk	1,400	"	Sept.	3, 1895	Sept.	3, 1895
Daniel R. Murray	149 Charles st	11	Civil Service Clerk	1,200	"	April	14, 1908	Dec.,	1902
Joseph H. Stack	196 Hamilton st	20	Clerk and Stenographer	1,200	"	Dec.	22, 1898	"	22, 1898
Thomas H. Copell	7 Bynner st	22	Clerk	1,200	"	Feb.	26, 1909	May	8, 1896
Thomas B. Harty	53 Baldwin st	4	"	1,200	"	March	25, 1895	March	25, 1895
Arthur Neilson	131 Newbury st	11	"	1,200	"	April	26, 1900	April	26, 1900
Andrew A. O'Dowd	17 Ruthven st	21	"	1,200	"	June	6, 1891	Oct.,	1884
William E. Bennett	66 Riverview st	25	"	1,000	"	April	4, 1906	May	27, 1902
Edward J. Houghton	15 Margaret st	20	"	1,000	"	July	21, 1908	Oct.	24, 1898
Henry J. McGuiness	40 Blossom st	8	"	1,000	"	"	7, 1908	July	7, 1908
James J. McNamee	146 Glenway st	20	"	1,000	"	"	31, 1906	"	31, 1906
Joseph P. Hutchinson	16 Kerwin st	20	Stenographer	1,000	"	Aug.	31, 1908	Aug.	31, 1908
Vincent H. Jacobs	641 Huntington ave	19	"	1,000	"	Feb.	12, 1909	Oct.	20, 1908
Daniel E. Sullivan	377 W. Fourth st	15	Clerk	1,000	"	"	7, 1910	Feb.,	1897
John J. Connelly	16 Parnell st	18	"	1,000	"	April	14, 1908	July,	1903
Edward O. Risem	15 Lansing st	21	"	800	"	July	24, 1908	"	24, 1908
James M. Reagan	76 Hillside st	19	"	800	"	May	20, 1910	April	1, 1910
Elisha N. Brady	101 Highland st	19	"	800	"	Nov.	7, 1908	Nov.	7, 1908
Daniel W. Moore	6 Holborn pk	21	"	3.00	day	June	25, 1909	Sept.	8, 1898
Edward J. McMinnie	326 Shawmut ave	9	Force Account Clerk	2.50	"	April	29, 1910	July	31, 1896
Daniel E. McCarthy	98 E. Newton st	12	Office Boy	1.50	"	Feb.	2, 1905	Feb.	2, 1905
John P. Meehan	8 Child st	23	Chauffeur	3.00	"	Jan.,	1909	"	1900
Mary L. McCool	210 Huntington ave	10	Clerk	800	yr	March	4, 1912	May,	1901
Agnes E. Daly	33 Decatur st	3	Telephone Operator	628	"	May	17, 1911	"	17, 1911
Katherine E. McManus	23 Egleston st	22	"	628	"	"	17, 1911	"	17, 1911

Public Works Department, Bridge and Ferry Division.

Bridge Service.

Frederic H. Fay	227 Savin Hill ave	20	Division Engineer	$5,000	yr	Feb.	1, 1911	Feb.	21, 1895

Engineering Force.

Samuel E. Tinkham	126 Thornton st	21	Assistant Engineer	$3,000	yr	April	13, 1895	Oct.	3, 1874
Edward W. Howe	10 Wayne st	21	"	3,000	"	March	27, 1874	Nov.	10, 1869
Sturgis H. Thorndike	The Charlesgate	11	"	2,100	"	June	21, 1899	Aug.	14, 1895
Frederic P. Spalding	15 Samoset st	24	"	2,100	"	May	20, 1887	May	21, 1880
Mayo T. Cook	149 Glenway st	20	"	6.50	day	April	21, 1887	Oct.	14, 1879
John E. Carty	106 Harrishof st	21	"	1,800	yr	Feb.	1, 1911	Aug.	5, 1897
Harry G. Botsford	67 Surrey st	25	"	1,800	"	"	1, 1911	July	27, 1887
Randall D. Gardner	25 Princeton st	1	"	5.00	day	Aug.	12, 1901	Oct.	7, 1898
Moses G. Woodward	14 De Wolf st	20	"	5.00	"	"	6, 1896	"	3, 1887
George C. Currier	86 Huntington ave	10	"	1,500	yr	Oct.	5, 1898	Jan.	19, 1874
Louis F. Cutter	Salem		"	1,500	"	July	22, 1892	Nov.	10, 1889

Public Works Department, Bridge and Ferry Division (Bridge Service).—Continued.

Name.	Residence.	Ward.	Designation.	Compensation.	Date of Election or Appointment.	Date When First Entered Employ of City or County.
			Engineering Force.—Concluded.			
Theodore Parker	246 Park st	20	Assistant Engineer	$1,500 yr	Aug. 18, 1898	April 27, 1891
Herbert A. Wilson	55 Chestnut Hill ave	25	"	4.50 day	" 27, 1900	Feb. 12, 1890
George A. Clough	141 Glenway st	20	"	1,320 yr	Sept. 14, 1906	July 12, 1887
Patrick J. Malley	246 Park st	20	"	1,320 "	" 14, 1906	June 20, 1889
John S. Lamson	Arlington Heights		"	1,260 "	Feb. 1, 1911	" 19, 1888
Morse W. Rew	849 Blue Hill ave	24	"	1,200 "	Aug. 21, 1911	Aug. 21, 1911
Alden B. Beal	74 Carruth st	24	Instrumentman	1,100 "	Sept. 14, 1906	June 16, 1898
William F. Sinclair	92 Gainsborough st	10	"	1,100 "	March 24, 1896	May 19, 1891
Philip T. Desmond	47 Elm st	3	Rodman	720 "	" 22, 1912	March 22, 1912
Harry B. Farrell	57 Montgomery st	12	"	2.50 day	May 19, 1896	May 19, 1896
Thomas J. Fitzgerald	69 Fort ave	19	"	2.50 "	" 28, 1901	Sept. 5, 1899
Fred W. Jackson	81 Chestnut Hill ave	25	"	2.50 "	Aug. 18, 1898	March 12, 1888
John J. Steele	115 Oakland st	24	"	2.50 "	June 15, 1896	June 15, 1896
Francis J. Kennedy	74 Westville st	20	Draughtsman	1,300 yr	May 14, 1906	May 14, 1906
August F. Bildt	1182 Harrison ave	21	"	4.00 day	Jan. 27, 1902	Jan. 27, 1902
Paul S. Yendell	19 Winter st	20	"	4.00 "	June 5, 1907	Nov. 1, 1905
John J. O'Neil	1393 Dorchester ave	20	Stenographer	1,000 yr	Sept. 8, 1911	Sept. 8, 1911
Arthur F. Bean	33 Monadnock st	16	Office Boy	1.00 day	Feb. 2, 1912	Feb. 2, 1912
Matthias J. Horgan	1 Maryland st	20	Blue Printer	2.75 "	Jan. 30, 1908	May 17, 1884
Charles A. Gallagher	27 Larchmont st	20	Chauffeur	21.00 wk	Feb. 20, 1911	July 16, 1909
Joseph R. Hews	36 Elm Hill pk	21	Inspector	1,560 yr	Sept. 9, 1895	April 5, 1888
Joseph J. Comfrey	17 Moseley st	16	"	4.00 day	Jan. 26, 1912	Jan. 26, 1912
Timothy F. Hayes	357 W. Fourth st	13	"	4.00 "	April 4, 1901	April 10, 1891
Timothy Fitzmaurice	374 W. Fourth st	15	"	3.50 "	Sept. 20, 1894	Sept. 20, 1894
Thomas H. Sexton	105 Hutchings st	21	Supervisor of Bridges	2,000 yr	Feb. 1, 1911	" 11, 1896
			Drawtenders and Assistants.			
			ATLANTIC AVENUE BRIDGE.			
Dennis J. O'Connor	6 Warrenton st	7	Drawtender	$1,200 yr	Sept. 15, 1905	July 11, 1892
James F. Cooper, Jr.	67 Dorchester st	14	First Assistant	1,000 "	March 15, 1907	Oct. 7, 1904
John H. Wallace	38 Claymont ter	24	"	1,000 "	Oct. 9, 1908	June 23, 1905
Richard H. Alexander	8 Oak st	7	Assistant Drawtender	900 "	Nov. 24, 1902	Nov. 24, 1902
Edward F. Cotter	719 Dorchester ave	16	"	900 "	Jan. 22, 1909	Jan. 18, 1904
William H. Dowd	131 Lenox st	18	"	900 "	June 13, 1902	June 13, 1902
George W. Eagan	731 Sixth st	14	"	900 "	Nov. 29, 1909	Jan. 8, 1900
William Hyde	91 Topliff st	20	"	900 "	" 7, 1902	Nov. 7, 1902
Edward T. Landers	13 Sumner st	20	"	900 "	June 30, 1907	June 30, 1907

BROADWAY BRIDGE.

Patrick H. Boyle	27 Emerald st	9	Drawtender	$1,200 yr	March	21, 1902	Nov.	15, 1879
William C. Donovan	32 Clapp pl	16	First Assistant	1,000 "	June	7, 1901	Jan.	1, 1894
James J. McNamara	208 Hampden st	17	"	1,000 "	March	15, 1907	June	21, 1895
James F. Berger	7 Raven st	20	Assistant Drawtender	900 "	June	3, 1907	"	3, 1907
Edward J. Broughan	57 W. Sixth st	13	"	900 "	"	8, 1901	"	8, 1901
Benjamin M. Campbell	333 Neponset ave	24	"	900 "	Nov.	2, 1906	Nov.	2, 1906
John J. McKenna	37 Lyon st	20	"	900 "	May	1, 1896	May	1, 1896
Joseph F. O'Neil	628 E. Eighth st	14	"	900 "	Jan.	30, 1904	Jan.	30, 1904
Thomas H. Edes	117 Bunker Hill st	3	"	900 "	Feb.	18, 1910	March	16, 1902

CHARLESTOWN BRIDGE.

Henry A. Bolan	19 Stonehurst st	20	Drawtender	$1,200 yr	Sept.	10, 1880		1869
John A. Lynch	53 Green st	3	First Assistant	1,000 "	Nov.	24, 1911	Oct.	7, 1904
James P. Mulcahy	6 Marion st	3	"	1,000 "	"	24, 1911	Nov.	2, 1906
William J. Condon	11 Prospect st	3	Assistant Drawtender	900 "	June	21, 1907	June	21, 1907
James J. Galvin	74 Eustis st	17	"	900 "	"	14, 1901	"	14, 1901
Dennis J. Manning	28 Winslow st	17	"	900 "	Sept.	18, 1903	Sept.	18, 1903
Charles J. McFeeley	165 Chelsea st	3	"	900 "	Jan.	20, 1911	Jan.	20, 1911
James J. Meany	78 Sidney st	20	"	900 "	April	16, 1902	April	16, 1902
John T. Moss	365 Freeport st	24	"	900 "	Dec.	1, 1911	Dec.	1, 1911
Timothy Sheehan	24 Common st	5	"	900 "	Feb.	1, 1909	Feb.	1, 1909
William C. Tirrell	55 Mt. Vernon st	16	"	900 "	Oct.	7, 1904	Oct.	7, 1904
Dennis C. Higgins	1020 Dorchester ave	20	"	900 "	May	6, 1911	May	6, 1911

CHELSEA NORTH BRIDGE.

Michael H. Enwright	336 Cambridge st	25	Drawtender	$1,200 yr	April	22, 1887	April	22, 1887
William J. Doherty	4 Sprague st	3	First Assistant Drawtender	1,000 "	May	7, 1901	May	7, 1892
Martin J. Griffin	160 Chelsea st	3	" "	1,000 "	Jan.	8, 1882	Jan.	8, 1882
Michael J. Campbell	9 Porter st	2	Assistant Drawtender	900 "	"	20, 1911	"	20, 1911
Miles J. Koen	28 Monument st	3	"	900 "	Nov.	20, 1903	Nov.	20, 1903
Dennis C. Mahoney	70 Decatur st	3	"	900 "	"	7, 1902	Sept.	2, 1892
Francis F. Morse	187 Bunker Hill st	4	"	900 "	"	2, 1906	Nov.	2, 1906
Daniel J. Shea	28 Monument ave	5	"	900 "	March	7, 1902	March	7, 1902
John Haggerty	26 Adams st	5	"	900 "	Feb.	27, 1903	Feb.	27, 1903

CHELSEA SOUTH BRIDGE.

James J. Sweeney	212 Endicott st	6	Drawtender	$1,200 yr	June	9, 1911	June	5, 1891
Benjamin F. Arey	2 Polk st	3	First Assistant	1,000 "	May	7, 1901	May	1, 1882
John J. McCabe	26 Decatur st	3	"	1,000 "	April	15, 1879	April	15, 1879
Patrick W. Cummings	45 Lawrence st	5	Assistant Drawtender	900 "	Nov.	21, 1899	Nov.	21, 1899
James Gallagher	76 W. Cedar st	11	"	900 "	March	20, 1896	March	20, 1896
Frank W. Harvey	280 Bunker Hill st	4	"	900 "	Oct.	21, 1902	Oct.	21, 1902
Thomas D. Leahy	7 Unity st	6	"	900 "	Jan.	20, 1911	Jan.	20, 1911
William J. Lynch	18 Vine st	3	"	900 "	"	27, 1909	"	27, 1909
William L. Waterman	13 Monument sq	3	"	900 "	Oct.	7, 1904	Oct.	7, 1904

Public Works Department, Bridge and Ferry Division (Bridge Service).—Continued.

Name.	Residence.	Ward.	Designation.	Compensation.	Date of Election or Appointment.	Date When First Entered Employ of City or County.
			Drawtenders and Assistants.—Continued.			
			CHELSEA STREET BRIDGE.			
Augustine P. Turnbull	47 Corey st	3	Drawtender	$1,200 yr	Nov. 26, 1909	July 22, 1895
John J. Graham	153 Princeton st	1	First Assistant	1,000 "	" 26, 1909	Nov. 20, 1903
John F. Morrison	9 Falcon st	1	"	1,000 "	" 26, 1909	Jan. 22, 1909
Dennis Kelleher	289 Havre st	1	Assistant Drawtender	900 "	Feb. 28, 1902	Feb. 28, 1902
Matthew L. Kelley	8 Russell st	4	"	900 "	Dec. 2, 1907	Dec. 2, 1907
George W. Pike	852 Saratoga st	1	"	900 "	June 3, 1901	June 3, 1901
			COMMERCIAL POINT BRIDGE.			
Morton Alden	23 Beaumont st	24	Caretaker	$50 yr	1887	July 1, 1869
			CONGRESS STREET BRIDGE.			
Cornelius J. Callahan	69 Dracut st	24	Drawtender	$1,200 yr	Sept. 19, 1884	Sept. 19, 1884
Charles J. Thompson	30 Prospect st	3	First Assistant	1,000 "	May 10, 1907	April 18, 1902
John J. Dunn	7 Charles st	11	"	1,000 "	June 7, 1901	July 3, 1891
Edmund Cussen	9 Atlantic st	15	Assistant Drawtender	900 "	Jan. 22, 1909	Jan. 22, 1909
Timothy A. Harkins	16 Dorset st	16	"	900 "	March 1, 1879	March 1, 1879
Thomas E. Neary	1081 Tremont st	18	"	900 "	June 13, 1902	June 13, 1902
Cornelius S. O'Connor	779 Dorchester ave	16	"	900 "	July 2, 1902	July 2, 1902
John J. Rand	45 Vale st	15	"	900 "	April 1, 1910	April 1, 1910
Jeremiah A. Scanlon	1A Sharon st	12	"	900 "	May 16, 1902	May 16, 1902
			DORCHESTER AVENUE BRIDGE.			
Daniel J. Holland	41 Melville ave	20	Drawtender	$1,200 yr	April 6, 1879	April 6, 1879
Francis R. Hickey	51 Templeton st	24	First Assistant	1,000 "	" 10, 1903	Feb. 26, 1902
Frank E. Welch	10 Bellflower st	16	"	1,000 "	March 11, 1910	Oct. 29, 1897
Thomas P. Driscoll	211 Ninth st	15	Assistant Drawtender	900 "	Nov. 29, 1909	May 12, 1909
Thomas A. Gookin	120 W. Third st	13	"	900 "	Feb. 13, 1899	Feb. 13, 1891
Jeremiah A. Healy	67 Bower st	21	"	900 "	April 16, 1902	April 16, 1902
John J. Nelligan	10 Mather st	20	"	900 "	March 24, 1909	March 24, 1909
Joseph P. Shea	562 E. Fifth st	14	"	900 "	Feb. 27, 1903	Feb. 27, 1903
Frank A. Howell	36 Oneida st	9	"	900 "	April 1, 1910	April 1, 1910
			DOVER STREET BRIDGE.			
Thomas F. Cloney	29 Tonawanda st	20	Drawtender	$1,200 yr	March 13, 1900	Aug. 21, 1888
John F. Cosgrove	169 Chelsea st	3	First Assistant	1,000 "	Nov. 30, 1906	Nov. 20, 1900
John Rick	77 Village st	9	"	1,000 "	June 5, 1901	June 5, 1901

Patrick J. Crowley	46 Munroe st	21	Assistant Drawtender	900 "	March 27, 1903	March 27, 1903
Daniel J. Donovan	90 Sixth st	13	"	900 "	July 2, 1902	July 2, 1902
Jeremiah Gallivan	17 Madison pl	9	"	900 "	Sept. 15, 1884	Sept. 15, 1884
Michael H. McCarthy	195 Sidney st	20	"	900 "	June 15, 1885	June 15, 1885
Joseph Mullins	343 Fourth st	13	"	900 "	April 19, 1902	April 19, 1902
Timothy Myron	43 Longfellow st	20	"	900 "	Dec. 30, 1901	Dec. 30, 1901

GRANITE AVENUE BRIDGE.

George G. Pike	2 Lincoln st	24	Drawtender	$900 yr	Dec. 1, 1911	Dec. 1, 1911

L STREET BRIDGE.

James T. Nunan	190 Emerson st	14	Drawtender	$1,200 yr	June 4, 1894	June 4, 1894
Charles E. Paget	174½ M st	14	First Assistant	1,000 "	Jan. 1, 1906	" 4, 1894
Thomas W. Cogger	25 Union st	5	"	1,000 "	March 29, 1902	March 29, 1902
Patrick J. Donovan	176 L st	14	Assistant Drawtender	900 "	" 1, 1907	" 1, 1907
Thomas J. Fitzgerald	12 Mt. Vernon st	16	"	900 "	Feb. 26, 1902	Feb. 26, 1902
Daniel J. Lane	569 First st	14	"	900 "	June 5, 1903	July 12, 1883
James J. Linnehan	28 Nashua st	8	"	900 "	July 11, 1892	" 11, 1892
John F. McKeon	639 Seventh st	14	"	900 "	Dec. 15, 1899	Dec. 15, 1899
Thomas J. Sullivan	44 Templeton st	24	"	900 "	April 1, 1904	April 1, 1904

MALDEN BRIDGE.

Hugh H. McNerlin	438 Bunker Hill st	4	Drawtender	$1,200 yr	June 1, 1874	June 1, 1874
James O. Brown	91½ Russell st	4	First Assistant	1,000 "	Jan. 13, 1897	Sept. 30, 1892
Timothy J. Murphy	40 Adams st	5	"	1,000 "	June 16, 1892	May 13, 1892
John Carney	24 Harvard st	5	Assistant Drawtender	900 "	Dec. 29, 1899	Dec. 29, 1899
James R. Coyle	18 Dorrance st	4	"	900 "	March 13, 1905	March 26, 1902
Michael S. Green	29 Adams st	3	"	900 "	" 29, 1909	" 29, 1909
Frank E. Kaveney	63 Charles st	8	"	900 "	June 30, 1902	June 30, 1902
Lawrence E. Keily	395 Bunker Hill st	4	"	900 "	Nov. 26, 1909	Nov. 26, 1909
Thomas C. McCarthy	364 Fourth st	15	"	900 "	July 17, 1899	July 17, 1899
Thomas F. O'Donnell	41 Melville ave	20	"	900 "	March 27, 1903	March 27, 1903

MERIDIAN STREET BRIDGE.

Joseph R. Downey	47 Murdock st	25	Drawtender	$1,200 yr	Nov. 24, 1911	June 11, 1886
John J. Foley	114 Lonsdale st	24	First Assistant	1,000 "	" 24, 1911	March 21, 1902
Benjamin P. Hodgkins	1 Monmouth st	1	"	1,000 "	Dec. 1, 1899	Aug. 9, 1895
William A. Donovan	69 Old Harbor st	15	Assistant Drawtender	900 "	Oct. 25, 1911	May 26, 1911
Elroy W. Francis	163 Trenton st	1	"	900 "	Nov. 29, 1909	Nov. 29, 1909
Warren K. Ince	583 E. Fifth st	14	"	900 "	Dec. 2, 1907	Dec. 2, 1907
Richard L. McHugh	23 Bellflower st	16	"	900 "	April 1, 1910	April 1, 1910
Charles F. Moody	58 W. Eagle st	1	"	900 "	Nov. 29, 1909	Nov. 29, 1909
Harry H. White	58 W. Eagle st	1	"	900 "	June 4, 1901	June 4, 1901
Patrick J. Coleman	39 Cambridge st	8	"	900 "	Aug. 15, 1902	Aug. 15, 1902

NEPONSET BRIDGE.

Daniel Proctor	103 Minot st	24	Drawtender	$400 yr	Oct. 5, 1900	Oct. 5, 1900

Public Works Department, Bridge and Ferry Division (Bridge Service).—Continued.

Name.	Residence.	Ward.	Designation.	Compensation.	Date of Election or Appointment.	Date When First Entered Employ of City or County.
			Drawtenders and Assistants.—Continued.			
			NORTHERN AVENUE BRIDGE.			
James E. Murray	525 E. Seventh st	15	Drawtender	$1,200 yr	Dec. 12, 1899	Feb. 15, 1891
Robert E. Burrill	103 Union Park st	9	First Assistant	1,000 "	Aug. 1, 1905	" 6, 1902
John F. Collins	6 Taft st	20	"	1,000 "	March 15, 1907	March 21, 1902
James F. Cummings	46 H st	14	Assistant Drawtender	900 "	Jan. 27, 1909	Jan. 27, 1909
Michael F. Doyle, Jr.	519 E. Third st	14	"	900 "	Nov. 2, 1906	Nov. 2, 1906
John A. Hayes	90 C st	13	"	900 "	Jan. 20, 1911	Jan. 20, 1911
Frederick A. Lynch	77 Topliff st	20	"	900 "	March 11, 1910	May 12, 1909
William T. O'Neil	672 Second st	14	"	900 "	Nov. 20, 1903	Nov. 20, 1903
William M. Tracy	610 E. Seventh st	14	"	900 "	June 13, 1902	June 13, 1902
John Doran	182 Gove st	13	"	900 "	April 1, 1910	April 1, 1910
			SUMMER STREET BRIDGE.			
John F. Kinnaly	622 E. Sixth st	14	Drawtender	$1,200 yr	Dec. 18, 1894	Dec. 18, 1894
Timothy J. Shea	296 Silver st	13	First Assistant	1,000 "	June 7, 1901	May 1, 1896
William J. Sullivan	50 Monument ave	5	"	1,000 "	Jan. 1, 1902	July 25, 1889
Dennis M. Clifford	6 Davitt st	20	Assistant Drawtender	900 "	April 18, 1907	April 18, 1907
Charles M. Coakley	6 Coleman st	20	"	900 "	Jan. 27, 1909	Jan. 27, 1909
John F. Coffey	568 E. Sixth st	14	"	900 "	Feb. 26, 1902	Feb. 26, 1902
Matthew J. McBreen	49 Holmes ave	20	"	900 "	Nov. 2, 1906	Nov. 2, 1906
Dennis E. Driscoll	19 Fulda st	22	"	900 "	April 1, 1910	April 1, 1910
John J. Fitzgerald	12 Brewster st	15	"	900 "	" 1, 1910	" 1, 1910
			WARREN BRIDGE.			
William J. Alcorn	55 Pleasant st	20	Drawtender	$1,200 yr	Feb. 8, 1901	Oct. 15, 1881
John E. Fitzgerald	161 Washington Street North	6	First Assistant	1,000 "	Nov. 26, 1909	July 4, 1902
Thomas B. Pollard	152 Bunker Hill st	3	"	1,000 "	Feb. 8, 1901	May 29, 1891
Patrick J. Fitzgerald	156 Westville st	20	Assistant Drawtender	900 "	Dec. 22, 1911	Jan. 1, 1910
Daniel L. O'Connell	55 Snow Hill st	6	"	900 "	Feb. 12, 1910	Feb. 12, 1910
Richard N. Power	790 Washington st	24	"	900 "	Nov. 29, 1909	Nov. 29, 1909
Charles H. Powers	27 Milford st	9	"	900 "	April 1, 1910	April 1, 1910
Edward J. Sullivan	16 Gay Head st	22	"	900 "	June 3, 1907	June 3, 1907
Daniel Sullivan	11 Monument sq	3	"	900 "	Dec. 29, 1905	Dec. 29, 1905
			WESTERN AVENUE TO WATERTOWN AND NORTH BEACON STREET BRIDGES.			
William A. Kelley	506 Western ave	25	Drawtender	$400 yr	Feb. 1, 1903	Feb. 1, 1903

WINTHROP BRIDGE.

Herbert W. Tewksbury	Winthrop		Caretaker	$100 yr	Sept.	15, 1905	Sept.	15, 1905

Regular Extra Assistant Drawtenders.

Thomas F. Dunn	27 Huckins st	17	Regular Extra Assistant	$900 yr	Dec.	8, 1911	Dec.	8, 1911
Charles F. Holmes	105 Union Park st	9	" "	900 "	"	8, 1911	"	8, 1911
Alexander J. Sutton, Jr	17 Lexington st	3	" "	900 "	"	8, 1911	"	8, 1911

Mechanics, Yard and Stable.

Peter O'Neil	153 Princeton st	1	Supervisor of Construction	$1,820 yr	Jan.	27, 1902	May	1, 1878
Frederick H. Spring	426 Columbus ave	10	Clerk	1,000 "	Oct.	22, 1866	Oct.	22, 1866
George F. Coleman	39 Cambridge st	8	Janitor	3.00 day	Feb.	7, 1902	Feb.	7, 1902
Joseph V. Maddock	14 Causeway st	8	Electrician	3.60 "	Jan.	27, 1902	Jan.	27, 1902
Patrick F. Murphy	11 Mt. Vernon st	16	Machinist	3.52 "	May	22, 1908	"	11, 1902
Michael J. Renison	59 Tonawanda st	20	Subforeman	3.50 "	July	1, 1895	July	1, 1895
Augustine S. Quinn	4 Decatur ct	3	"	3.50 "	"	21, 1910	May,	1884
Joseph A. Coyle	635 Saratoga st	1	Carpenter	3.50 "	Jan.	8, 1909	June	8, 1906
George E. Hanlon	545 W. Park st	20	"	3.50 "	April	18, 1900	April	18, 1900
Michael J. Sullivan	752 E. Broadway	14	"	3.50 "	Jan.	8, 1909	Jan.	23, 1903
Patrick J. McLaughlin	29 Burgess st	16	"	3.00 "	April	16, 1911	April	16, 1911
John F. Sullivan	181 Bunker Hill st	16	"	3.00 "	May	24, 1909	Dec.	23, 1897
Daniel Crowley	17 Taft st	20	"	2.75 "	"	15, 1886	May	15, 1886
Patrick J. Henebury	28 Forest st	17	"	2.75 "	April	9, 1909	Feb.	27, 1906
James J. Murphy	8 Warren st	5	"	2.75 "	Feb.	3, 1911	March	2, 1906
Richard E. Dooley	34 Chestnut st	5	Carpenter's Helper	2.50 "	April	14, 1911	Dec.	31, 1902
James T. Mahan	51 Tufts st	3	"	2.50 "	"	14, 1911	Sept.	13, 1899
John D. O'Brien	337 Codman st	24	"	2.50 "	July	28, 1911	May,	1896
Jeremiah F. Coleman	28 Meridian st	2	Foreman Painter	3.50 "	April	14, 1911	Oct.	9, 1896
John A. Buckley	46 Wordsworth st	1	Painter	3.00 "	Nov.	17, 1908	Jan.	22, 1904
Daniel A. Diamond	610 Bennington st	2	"	3.00 "	April	28, 1911	Oct.	12, 1903
Eugene Sullivan	9 Winthrop st	5	"	2.75 "	"	26, 1912	Feb.	29, 1904
John J. Green	68 Decatur st	3	Teamster	2.75 "	May	4, 1889	May	4, 1889
Walter J. Holland	11 Coleman st	20	Chauffeur	2.75 "	Dec.	11, 1911	April	13, 1906
Jeremiah Brosnahan	98 W. Third st	13	Stableman	2.50 "	Feb.	7, 1902	Nov.	29, 1898
Timothy Sullivan	9 Devens st	5	"	2.50 "	June	12, 1905	June,	1883
John B. Bowler	9 Chambers st	8	"	2.50 "	Oct.	13, 1911	"	24, 1889
Martin Gill	158 Chelsea st	2	"	2.25 "	Sept.	29, 1911	April	28, 1905
Hugh McLaughlin	56 Washington st	5	"	2.25 "	June	21, 1901	June	13, 1900
Dennis J. Donohoe	30 Emerson st	14	Watchman	2.25 "	Dec.	5, 1902	May	3, 1887
John Friel	4 Lathrop pl	6	"	2.25 "	May	15, 1900	"	15, 1900
James J. Lyng	45 Chelsea st	2	"	2.25 "	April	19, 1907	April	19, 1907

Boston and Cambridge Bridge Commission.

NOTE.— Amounts given are the amounts paid by the City of Boston; a like amount is paid by the city of Cambridge in each case.

Frederic H. Fay	227 Savin Hill ave	20	Commissioner	None	Feb.	7, 1911	Feb.	21, 1895
Joseph H. Stack*	196 Hamilton st	20	Secretary	$200 yr	May	15, 1908	Dec.	28, 1898
John H. Holt	Cambridge		Clerk	50 "	Feb.	13, 1908	Feb.	13, 1908

* See, also, Public Works Department, Central Office.

Public Works Department, Bridge and Ferry Division (Bridge Service).—Concluded.

Name.	Residence.	Ward.	Designation.	Compensation.	Date of Election or Appointment.	Date When First Entered Employ of City or County.
			Drawtenders and Assistants.—Concluded.			
			CAMBRIDGE BRIDGE.			
John J. Kelleher	Cambridge		Bridge Cleaner	$430 yr	Dec. 21, 1907	Dec. 21, 1907
William G. England	"		"	390 "	" 21, 1907	" 21, 1907
Dominick Connors	75 Chambers st	8	"	390 "	Aug. 10, 1910	April 27, 1901
James T. Golden	28 Blaine st	25	"	390 "	Oct. 28, 1910	Aug. 24, 1906
			HARVARD BRIDGE.			
James A. Gorman	Cambridge		Drawtender	$550 yr	Aug. 1, 1892	Aug. 1, 1892
Peter Boodro	265 Gold st	15	Assistant Drawtender	450 "	Oct. 1, 1907	Oct. 1, 1907
John Brogan	Cambridge		"	450 "	Aug. 16, 1890	Aug. 16, 1890
Patrick A. Berkeley	"		"	450 "	June 27, 1904	June 27, 1904
John H. Tukey	"		"	450 "	Jan. 4, 1903	Jan. 4, 1903
Cornelius McHugh	"		"	450 "	Sept. 1, 1900	Sept. 1, 1900
			PRISON POINT BRIDGE.			
Hugh J. Mullen	Cambridge		Drawtender	$550 yr	Jan. 28, 1910	April 1, 1900
Charles P. Nolan	"		Assistant Drawtender	450 "	Dec. 1, 1900	Dec. 1, 1900
John J. O'Connell	"		"	450 "	Jan. 28, 1910	Jan. 28, 1910
Thomas F. Toomey	"		"	450 "	Nov. 1, 1900	Nov. 1, 1900
Frank H. Waitt	"		"	450 "	" 8, 1902	" 8, 1902
John A. Solari	68 Washington st	5	"	450 "	April 1, 1884	April 1, 1884
			CAMBRIDGE STREET, NORTH HARVARD STREET AND WESTERN AVENUE TO CAMBRIDGE, BRIDGES.			
Thomas J. Murphy	Cambridge		Drawtender	$550 yr	Nov. 10, 1897	Nov. 10, 1897
William H. Blanchard	373 Shawmut ave	12	Assistant Drawtender	450 "	July 23, 1888	July 23, 1888
Howard R. Burgess	Cambridge		"	450 "	March 1, 1899	March 1, 1899
Timothy Crowley	"		"	450 "	Feb. 20, 1903	Feb. 20, 1903
Walter B. Hoitt	165 Charles st	11	"	450 "	Jan. 28, 1910	Dec. 21, 1907
Donald McNaughton	228 Calumet st	19	"	450 "	Sept. 3, 1907	Sept. 3, 1907

Public Works Department, Bridge and Ferry Division.

Ferry Service.

John A. Sullivan	211 Webster st	2	General Foreman	$2,100 yr	June 1, 1911	Jan. 24, 1902
Charles A. Estey	96 Falcon st	1	Cashier	1,200 "	" 1, 1911	Sept. 1874
Theodore H. Card	12 Wadsworth st	25	Captain	1,320 "	Dec. 15, 1899	Jan. 1, 1896

Edward S. Gray	28 Bennington st	2		*		1,800	*		July 1, 1910		April 28, 1902
Anthony A. Gunn	9 Jeffries pl	2		*		1,800	*		Jan. 22, 1907		Feb. 17, 1907
John F. Hartmann	127 Sumner st	1		*		1,800	*		May 22, 1906		July 1, 1902
Francis F. Fay	263 Bennington st	1		*		1,800	*		April, 1910		April, 1910
James J. Kelly	3 Jeffries pl	2		*		1,800	*		Jan. 23, 1903		Feb. 21, 1903
Harry Long	207 Bennington st	1		*		1,800	*		Nov. 1, 1909		1909
Dennis McCarthy	154 Bennington st	1		*		1,800	*		June 1, 1906		Feb., 1906
Herbert L. Smith	277 Webster st	1		*		1,800	*		Nov. 26, 1902		1902
John C. Small	158 Meridian st	1		*		1,800	*		July 1, 1906		1906
Timothy A. Tracey	19 Brightman ave	1		*		1,800	*		April 7, 1910		Jan. 25, 1910
James Young	13 Trenton st	2		*		1,800	*		Sept. 16, 1911		June 21, 1911
Charles B. Brown, Jr.	21 Bradley st	20	Engineer			1,700	*		July 29, 1909		July 29, 1909
Daniel G. Buckman	207½ Bennington st	1		*		1,600	*		" 26, 1909		" 26, 1909
John A. Johnson	119 Trenton st	1		*		1,600	*		" 28, 1908		1908
George F. Keating	4 Webster st	1		*		1,600	*		Sept. 9, 1910		Sept. 9, 1910
Charles C. Lewellyn	203 Princeton st	1		*		1,600	*		Aug., 1908		Dec. 20, 1907
Michael McDonough	211 Lexington st	1		*		1,600	*		Dec. 22, 1906		1906
Daniel F. Power	175 Sumner st	2		*		1,600	*		Jan. 1, 1909		1902
Hubert O. Shaughnessy	63 Wadsworth st	1		*		1,600	*		July 28, 1908		July 28, 1908
Charles Sternberg	20 Brightman ave	1		*		1,600	*		" 28, 1908		" 28, 1908
Charles E. Turner	604 Saratoga st	1		*		1,600	*		Sept. 29, 1911		Feb. 23, 1899
Benjamin Williams	720 Brooks st	1		*		1,600	*		April 16, 1870		April 16, 1870
John J. Doherty	130 London st	1	Temporary Engineer			1,600	*		May 4, 1911		Sept. 1, 1909
John J. Dolton	111 Havre st	2	Quartermaster			900	*		June 22, 1904		March 6, 1903
Frank E. Carroll	25 Bennington st	1		*		900	*		Aug. 10, 1910		Aug. 10, 1910
Charles F. Crocker	55 Pope st	1		*		900	*		Oct. 30, 1905		Oct. 30, 1905
John H. Flynn	14 Meridian st	1		*		900	*		June, 1907		May 1, 1896
Frederick Greene	8 London st	2		*		900	*		April 14, 1905		1904
Abel A. Howard	62 Princeton st	1		*		900	*		Dec. 10, 1906		Dec. 10, 1906
William J. Ivers	184 Falcon st	1		*		900	*		Aug. 18, 1911		Jan. 22, 1904
Patrick J. Kelly	63 White st	1		*		900	*		Feb. 8, 1909		Feb. 8, 1909
Michael J. Murphy	85 Byron st	1		*		900	*		Dec. 26, 1907		1902
Henry J. Neale	404 Saratoga st	1		*		900	*		Aug. 18, 1911		Aug. 18, 1910
Owen Shields	283 Webster st	2		*		900	*		" 10, 1910		1902
Florence W. Sullivan	12 Meridian st	1		*		900	*		Sept. 29, 1911		June 30, 1906
Jeremiah F. Casey	221 Webster st	1	Oiler			3.25 day			April 28, 1905		April 28, 1905
Edward P. Donohue	632 Bennington st	1		*		3.25	*		" 22, 1897		" 22, 1897
James B. Gallagher	185 Paris st	1		*		3.25	*		Feb. 28, 1902		Feb. 28, 1902
Dennis Hennigan	191 Sumner st	1		*		3.25	*		April 28, 1905		April 28, 1905
Patrick W. Mackey	376 Sumner st	1		*		3.25	*		Oct. 22, 1904		1902
James L. Murphy	89 Webster st	1		*		3.25	*		Jan. 22, 1904		1902
Maurice H. Nevins	70 Calumet st	19		*		3.25	*		April 18, 1900		April 18, 1900
Richard J. Shaw	129 Byron st	1		*		3.25	*		Nov. 15, 1907		Oct. 2, 1899
John H. Sullivan	14 London st	2		*		3.25	*		July 18, 1910		" 31, 1906
Morgan J. Sullivan	65 Havre st	2		*		3.25	*		March 3, 1900		March 3, 1900
James M. Walsh	112 Trenton st	1		*		3.25	*		April 14, 1905		1905
Thomas Baggott	42 Shannon st	25	Fireman			3.25	*		Nov. 14, 1911		Jan. 2, 1903
Thomas S. Blake	241 Havre st	2		*		3.25	*		Feb. 2, 1904		1903
Richard Boland	151 Bowdoin st	20		*		3.25	*		Nov. 8, 1907		Nov. 8, 1907
Owen F. Cox	193 Norfolk st	24		*		3.25	*		April 24, 1909		1896
Thomas Cragin	1027 Bennington st	1		*		3.25	*		June 10, 1903		1888
Michael Crahan	292 Ruggles st	19		*		3.25	*		March 1, 1907		March 1, 1907
Frank M. Donahue	50 Brook rd	23		*		3.25	*		Jan. 22, 1904		1902
John F. Driscoll	33 Maverick st	2		*		3.25	*		" 7, 1908		April 28, 1905

Public Works Department, Bridge and Ferry Division (Ferry Service).—Continued.

Name.	Residence.	Ward.	Designation.	Compensation.	Date of Election or Appointment.	Date When First Entered Employ of City or County.
Michael Driscoll	39 Ashley st	1	Fireman	$3.25 day	Jan. 24, 1902	1897
James E. Fitzpatrick	244 Havre st	2	"	3.25 "	April 14, 1905	April 14, 1905
John Gallagher	16 Chapman st	5	"	3.25 "	Nov. 18, 1907	Nov. 18, 1907
Philip F. Gallagher	59 Brooks st	1	"	3.25 "	Sept. 19, 1899	Sept. 19, 1899
Patrick J. Griffin	20 Paris st	2	"	3.25 "	Oct. 27, 1911	Oct. 28, 1896
Dennis Horgan	698 Parker st	19	"	3.25 "	Feb. 10, 1908	Dec. 21, 1907
John Kelly	37 Snow st	25	"	3.25 "	Sept. 17, 1909	May, 1895
Michael J. Kennedy	265 Eustis st	17	"	3.25 "	Nov. 1, 1907	Nov. 1, 1907
Jeremiah J. McCarthy	300 Chelsea st	1	"	3.25 "	Dec. 15, 1911	Aug. 13, 1910
Henry T. McConnell	41 White st	1	"	3.25 "	" 20, 1907	Dec. 20, 1907
Patrick McGuigan	87 Cottage st	2	"	3.25 "	Feb. 11, 1896	1892
Daniel McLaughlin	24 Havre st	2	"	17.00 wk	Aug., 1876	Aug., 1876
John McQuade	148 Falcon st	1	"	3.25 day	Dec. 23, 1907	Dec. 23, 1907
Patrick Morrissey	64 Centre st	19	"	3.25 "	Oct. 9, 1907	May, 1896
Thomas Murphy	67 Meridian st	2	"	3.25 "	March 3, 1907	1904
John H. Nolan	5 Chaucer st	1	"	3.25 "	April 18, 1905	April 18, 1905
John W. O'Connell	40 Mercer st	15	"	3.25 "	Oct. 9, 1907	Oct. 9, 1907
William F. O'Neil	190 Paris st	2	"	3.25 "	March 4, 1910	March 4, 1910
Henry E. Pingree	259 Havre st	1	"	3.25 "	July 28, 1908	July 28, 1908
Patrick Riley	64 Bremen st	2	"	3.25 "	Feb. 11, 1896	1888
John Seaman	330 Chelsea st	1	"	3.25 "	Nov. 15, 1907	Nov. 15, 1907
Thomas P. Shea	14 Frederick st	15	"	3.25 "	Dec. 20, 1907	Dec. 20, 1907
William J. Smith	Maverick House	2	"	3.25 "	July 1, 1895	Feb. 10, 1892
Michael Sullivan	24 Pond st	16	"	3.25 "	Feb. 21, 1908	Oct. 20, 1891
John Turvanen	228 Princeton st	1	"	3.25 "	July 28, 1908	July 28, 1908
Ernest L. Yocum	71 Maverick st	2	"	3.25 "	Dec. 17, 1909	Dec. 17, 1909
Robert W. Cook	182 Leyden st	1	Tollman	1,080 yr	Aug. 3, 1911	April 16, 1887
John J. Cronin	746 Saratoga st	1	"	1,080 "	Feb. 26, 1909	1884
Fred C. Horner	585 Saratoga st	1	"	1,080 "	Nov. 22, 1907	Jan. 23, 1897
Charles W. Keene	Maverick House	2	"	1,080 "	Feb. 1, 1899	1875
Thomas F. Lynch	55 Neptune ave	1	"	1,080 "	Aug. 28, 1911	1892
John D. Mahoney	24 Trenton st	3	"	1,080 "	Oct. 29, 1907	1888
William A. McCarthy	670 Bennington st	1	"	1,080 "	" 23, 1903	1882
William P. Murphy	85 Chelsea st	2	"	1,080 "	Feb. 2, 1912	Jan. 31, 1902
Michael J. O'Brien	53 Monmouth st	1	"	1,080 "	Oct. 23, 1903	1887
Michael F. Powers	256 Paris st	2	"	1,080 "	June 26, 1911	1892
Nathan S. Walker	98 Falcon st	1	"	1,080 "	July 1, 1895	1873
Charles A. Wentworth	3 Lamson sq	2	"	1,080 "	" 1, 1895	1874
John E. Brown	35 Webster st	2	Gateman	960 "	Oct. 29, 1907	Aug. 29, 1902
Walter L. Brown	72 Homer st	1	"	960 "	Aug. 28, 1911	Oct. 3, 1902
James D. Coughlin	396 Chelsea st	1	"	960 "	April 14, 1905	Jan. 1, 1904
Edward Delehunty	37 Decatur st	2	"	960 "	Aug. 18, 1911	March 25, 1902
William G. Greenall	47 Linden Park st	18	"	960 "	Nov. 29, 1907	Nov. 29, 1907

La Forest W. Hall	156 Trenton st	1	"	960	"	July 15, 1885	July	15, 1885
William H. Harding	80 Putnam st	1	"	960	"	June, 1874	June,	1874
John F. Labohn	62 Condor st	1	"	960	"	Dec., 1882	Dec.,	1882
Christopher T. Leonard	587 Bennington st	1	"	960	"	Feb. 16, 1912	March	20, 1908
John J. Lyons	239 Webster st	2	"	960	"	Aug. 21, 1911	Aug.	21, 1911
Henry H. McCarthy	567 Bennington st	1	"	960	"	Jan. 22, 1904		1903
William A. Miles	234 Princeton st	1	"	960	"	Feb. 21, 1912	Feb.	21, 1912
Walter H. Noyes	rear 38 Monmouth st	1	"	960	"	July 1, 1895	July	15, 1885
William J. Timmins	61 Marion st	1	"	960	"	Nov. 29, 1907	Nov.	29, 1907
Wilber F. Wilder	30 Taft st	20	"	960	"	April 25, 1901	April	25, 1901
Mary Duggan	214 Bennington st	1	Janitress	480	"	" 24, 1907	"	24, 1907
Ellen C. Green	193 Marion st	2	"	480	"	" 14, 1905		1903
Jennie F. Hughes	818 Saratoga st	1	"	480	"	Jan. 17, 1908		1903
Minnie Jeffers	71 Liverpool st	2	"	480	"	July 4, 1911	July	4, 1911
Anne McGunigle	358 Sumner st	2	"	480	"	" 4, 1910	"	4, 1910
Bridget McKenney	169 Bennington st	1	"	480	"	March, 1883	March,	1883
Daphne Sullivan	277 Paris st	2	"	480	"	Dec. 27, 1907	Dec.	27, 1907
Timothy Harrington	229 Princeton st	1	Stockkeeper	900	"	Jan. 28, 1902		1891
Charles A. Kelly	73 Maverick st	2	Boss Janitor	2.75	day	June 9, 1911	April	25, 1902
Thomas Doyle	1 Lamson st	2	Janitor	2.25	"	April 14, 1905		1903
Daniel F. Harrigan	12 Chelsea st	2	"	2.25	"	July 1, 1895		1892
Patrick Henry	368 Bremen st	2	"	2.25	"	April 21, 1902	April	21, 1902
Michael E. Rice	209 Paris st	2	"	2.25	"	Jan. 22, 1904		1903
J. Herbert Sullivan	169 Princeton st	1	"	2.25	"	March, 1878	March,	1878
Francis A. Whealan	31 Temple st	3	"	2.25	"	Dec. 7, 1903	Dec.	7, 1903
William H. Wise	64 Butler ave	1	"	2.25	"	Jan. 23, 1897	Jan.	23, 1897
Charles A. Anderson	28 Decatur st	2	Deckhand	840	yr	Sept. 2, 1910	Feb.	12, 1908
Lawrence Collins	55 Havre st	2	"	840	"	Jan. 7, 1908	Jan.	7, 1908
Thomas Barry	326 Chelsea st	1	"	840	"	May 26, 1911	May	26, 1911
Frederick Desmond	97 Maverick st	2	"	840	"	Oct. 3, 1911	Oct.	3, 1911
Thomas J. Downs	13 London st	2	"	840	"	Aug. 13, 1910	Aug.	13, 1910
James E. Green	17 Sturbridge st	24	"	840	"	Jan. 18, 1910	Jan.	18, 1910
Charles Hadley	5 Chaucer st	1	"	840	"	April 14, 1905	April	14, 1905
John F. Hickey	165 Bennington st	1	"	840	"	June 30, 1911	"	28, 1905
Patrick Hickey	84 W Eagle st	1	"	840	"	Jan. 7, 1908	Jan.	7, 1908
William Hogan	326 Saratoga st	1	"	840	"	Aug. 13, 1910	Aug.	13, 1910
Lewis B. Howard	211 Princeton st	1	"	840	"	March 4, 1910	March	4, 1910
Joseph Joy	163 Saratoga st	1	"	840	"	April, 1870	April,	1870
Peter H. Joyce	230 Saratoga st	1	"	840	"	Aug. 13, 1910	Aug.	13, 1910
Lawrence J. Kelcher	31 Porter st	2	"	840	"	" 28, 1911	"	28, 1911
Frank McGee	75 Webster st	2	"	840	"	" 28, 1911	Jan.	22, 1904
John J. Murray	119 Porter st	2	"	840	"	" 25, 1911	April	28, 1905
Theodore F. Paquet	154½ Sumner st	2	"	840	"	Sept. 7, 1906	Sept.	7, 1906
Edward L. Ryan	44 Liverpool st	2	"	840	"	Oct. 7, 1911	Oct.	7, 1911
Dennis G. Sheehan	447 Bennington st	1	"	840	"	Aug. 13, 1910	Aug.	13, 1910
Frank Silva	4 Roughan row	5	"	840	"	" 13, 1910	"	13, 1910
Charles A. Stafford	80 Paris st	2	"	840	"	Jan. 22, 1904		1902
John H. Tyrer	197 Trenton st	1	"	840	"	March, 1885	March,	1885
Alfred N. Wesberg	22 Maverick st	2	"	840	"	May 6, 1896	May	6, 1896
Edward J. Wilkie	108 Bennington st	1	"	840	"	Feb. 2, 1909	Feb.	2, 1909
James W. Croskery	6 Copp's Hill ter	6	Regular Extra Deckhand	2.50	day	Nov. 13, 1911	Nov.	2, 1906
James Kearney	80 Webster st	2	" "	2.50	"	April 19, 1912	April	19, 1912
Edward J. O'Brien	81 W. Eagle st	1	" "	2.50	"	Nov. 13, 1911	Nov.	13, 1911
William J. Stinson	39 Lamson st	2	" "	2.50	"	" 13, 1911	"	13, 1911

Public Works Department, Bridge and Ferry Division (Ferry Service).—Concluded.

Name.	Residence.	Ward.	Designation.	Compensation.	Date of Election or Appointment.	Date When First Entered Employ of City or County.
Thomas J. Doren	11 Hooten ct	2	Assistant to Engineer	$1,320 yr	June 9, 1911	1902
Stephen D. Snow	68 Paris st	2	Boilermaker	3.00 day	Nov., 1876	Nov., 1876
James Kerley	269 Sumner st	2	Rigger	1,080 yr	April 4, 1902	1899
George W. Emery	214 Shawmut ave	9	Boss Painter	3.64 day	May 9, 1900	May 9, 1900
John E. Curry	51 Tremont st	3	Painter	3.00 "	Feb. 6, 1904	Feb. 6, 1904
Henry D. Gay	80 Bragdon st	22	"	3.00 "	Aug. 9, 1911	June 21, 1895
Jeremiah J. Donovan	20 Surrey st	25	Sheet Metal Worker and Roofer	3.75 "	May 16, 1907	May 16, 1907
James E. Doyle	31 Falcon st	1	Boss Joiner	4.50 "	April 13, 1900	April 13, 1900
Marshall Brown	239 Webster st	2	Joiner	3.75 "	Feb. 2, 1904	Feb. 2, 1904
John H. Clancy	186 Webster st	2	"	3.75 "	April 11, 1902	April 11, 1902
Michael E. Moran	218 Webster st	2	Boss Ship Carpenter	4.50 "	Jan. 22, 1904	1898
John E. Burke	22 London st	2	Ship Carpenter	3.75 "	Nov. 22, 1907	Nov. 22, 1907
James Mooney	442 Sumner st	2	Ship Carpenter's Helper	3.25 "	April 28, 1905	April 28, 1905
John J. Hassett	30 Batchelder st	17	Steamfitter	3.25 "	Feb. 27, 1906	Feb. 27, 1906
James A. Douglass	18 Neptune rd	1	Electrician	3.60 "	Sept. 30, 1907	Sept. 30, 1907
Thomas L. Cody	354 Sumner st	2	Temporary Lamplighter	840 yr	Feb. 1, 1912	1902
Joseph O. White	32 Haynes st	2	"	840 "	Jan. 22, 1904	1903
James A. McLaughlin	3 Seaver st	2	Laborer	2.50 day	Dec. 23, 1905	Dec. 23, 1905
Henry C. Barnard	272 Princeton st	1	"	2.25 "	June 25, 1908	June 25, 1908
Horatio L. Nelson	1 Short st	1	Tankman	840 yr	April 14, 1905	April 14, 1905

Public Works Department, Highway Division.

Lighting Service.

James H. Sullivan	10 Longfellow st	20	Division Engineer	$5,000 yr	April 24, 1908	Jan., 1889
Edward C. Wade	87 Bellevue st	23	Supervisor	2,000 "	Feb. 1, 1911	May 3, 1884
Michael T. Callahan	16 Charles st	4	Messenger	20.00 wk	April 4, 1896	April 4, 1896
James F. Welch	72 Edgewood st	21	"	1,100 yr	Oct. 24, 1911	June 9, 1890
Edgar O. Haddock	14 Edson st	24	Inspector	900 "	May 1, 1907	April 1, 1900
Thomas A. Lynch	14 School st	20	"	900 "	" 1, 1907	May 1, 1907
John F. Mahoney	67 Baldwin st	4	"	900 "	" 13, 1902	" 13, 1902
Thomas A. Ryan	57 Portsmouth st	25	"	900 "	June 1, 1910	June 1, 1910
James T. Gunn	8 Holbrook st	23	Lamplighter	2.25 day	Oct. 22, 1909	Oct. 22, 1909
James McHugh	35 E. Cottage st	16	Watchman	2.25 "	May 1, 1907	May 1, 1907

Paving Service.

Patrick J. Cronon	521 Massachusetts ave	12	Chief Veterinarian	$3,000 yr	Jan. 1, 1911	Jan. 1, 1911
David H. Noonan	47 Brattle st	6	Clerk and Stenographer	1,800 "	April 25, 1910	" 7, 1898
Arthur H. Davison	564 Washington st	20	Examining Physician	1,000 "	Dec. 1, 1908	Dec. 1, 1908

Engineers.

Joshua Atwood, 3d	280 Foster st	25	Chief Engineer	$3,000 yr	June	24, 1902	June,	1889
Benjamin F. Bates	38 Claybourne st	20	Assistant Engineer	2,500 "	May	18, 1891	May	18, 1891
Alfred E. Haskell	156 Strathmore rd	25	"	1,600 "	"	13, 1891	"	13, 1891
James T. McElligott	52 Oak Square ave	25	Junior Assistant Engineer	1,500 "	Sept.	14, 1906	July	23, 1898
Hiram R. Chubbuck	523 Park st	20	" "	4.50 day	"	14, 1900	June,	1891
Dwight L. Hubbard	645 Washington st	25	" "	4.50 "	"	14, 1900	May,	1891
Roland N. Cutter	186 Park st	23	" "	4.00 "	March	24, 1896	"	21, 1891
Edwin T. Hoisington	25 Clement ave	23	" "	4.00 "	Jan.	12, 1904	July,	1894
Frederick Porter	32 Rutland sq	12	" "	4.00 "	March	24, 1896	May	13, 1891
Arthur W. Hunt	73 Minot st	24	" "	3.75 "	Sept.	14, 1906	Sept.	12, 1895
Samuel L. Leftovith	28 Sherman st	21	" "	3.75 "	"	14, 1906	April	27, 1896
Frank O. Holmes	237 Dudley st	17	Instrumentman	3.50 "	Aug.	6, 1908	Oct.,	1895
Henry M. Johnson	142 Chandler st	10	"	3.50 "	June	19, 1911	June	19, 1911
Adolph J. Post	218 W. Springfield st	12	"	3.50 "	"	12, 1911	"	12, 1911
John V. Corbett	45 Speedwell st	20	"	3.00 "	May	13, 1901	May	13, 1901
Ambrose B. Atwood	78 Bellevue st	23	Rodman	2.50 "	March	24, 1896	March	24, 1896
James J. Doyle	26 Monument st	3	"	2.50 "	July	22, 1908	Nov.	19, 1889
Timothy J. O'Connor	84 School st	3	"	2.50 "	June	7, 1911	June	7, 1911
Eugene S. O'Neil	100 Dakota st	20	"	2.50 "	"	21, 1911	"	21, 1911
Robert Shea	36 Linden Park st	18	"	2.50 "	"	26, 1911	"	26, 1911
Frank Lynch	266 E. Ninth st	15	Axeman	2.50 "	April	22, 1902	May,	1900
Frank J. Conboy	39 Millet st	20	Messenger	2.00 "	May	6, 1910	Aug.	4, 1907
William L. Carty	27 Elgin st	23	Inspector	3.50 "	Aug.	18, 1897		1895
Patrick H. Connolly	113 Warren st	21	"	3.50 "	Sept.	24, 1897	Aug.,	1877
John M. Conboy	56 Withington st	24	"	2.75 "	July	7, 1908	Feb.	13, 1906
William J. Donovan	787 Columbia rd	16	"	3.00 "	May	22, 1911	May	22, 1911
Edmund J. Fitzgerald	2 Gore st	19	"	3.50 "	Aug.	22, 1902	Aug.	22, 1902
John J. Galvin	11 Park st	5	"	3.00 "	"	24, 1900	"	19, 1897
James D. Gorman	51 Monadnock st	16	"	3.50 "	June	10, 1904	Sept.,	1900
John E. Harrington	461 Sumner st	2	"	3.00 "	Feb.	17, 1902	April,	1898
Frank J. Hasson	16 Fairbury st	16	"	3.50 "	Sept.	24, 1897	July,	1896
George W. Jepson	14 Aldrich st	23	"	3.50 "	Aug.	2, 1904	Oct.,	1895
James A. Keveny	66 L st	14	"	3.50 "	"	6, 1897	Aug.	6, 1897
William J. Lynch	286 E. Ninth st	15	"	3.50 "	Oct.	4, 1898	July,	1898
Frank E. Martin	338 Centre st	22	"	3.50 "	"	8, 1908	Nov.	20, 1896
Daniel F. Murphy	37 Warren ave	10	"	800 yr	March	27, 1903	March	27, 1903
Michael F. O'Brien	248 Cabot st	18	"	3.50 day	Feb.	25, 1903	May,	1885
Henry J. O'Neil	35 Brooks st	1	"	3.00 "	Oct.	4, 1911	Oct.	4, 1911
Edgar H. Reed	97 Howard ave	16	"	3.00 "	May	26, 1911	May	26, 1911
Charles E. Sheehe	69 High st	3	"	3.50 "	June	13, 1902	June	13, 1902
Leo S. Stone	Carlisle st	21	"	3.00 "	Sept.	18, 1911	Sept.	18, 1911
James J. Connors	10 Williams st	18	Driver	2.75 "	Jan.	16, 1912	Aug.	16, 1898
William C. Sweeney	70 King st	24	Office Boy	1.00 "	Jan.	22, 1912	Jan.	22, 1912
William L. King	188 Eustis st	17	"	5.00 wk	July	1, 1911	July	1, 1911

Permit Office.

Storrs L. Durkee	194 Quincy st	16	Permit Clerk	$1,800 yr	Oct.	26, 1908	Oct.	26, 1908
John J. Mullen	62 Forest st	17	Clerk	3.50 day	March	23, 1892	May	1, 1885
Luke H. Leonard	131 Franklin st	25	Clerk and Inspector	1,100 yr	Jan.	9, 1897	"	1, 1875
James H. Madden	619 Shawmut ave	19	" "	3.50 day	Aug.	13, 1891	Aug.	13, 1891
William F. Delehanty	445 Meridian st	1	Clerk	3.00 "	July	8, 1908	July,	1897

Public Works Department, Highway Division (Paving Service).—Continued.

Name.	Residence.	Ward.	Designation.	Compensation.	Date of Election or Appointment.	Date When First Entered Employ of City or County.
			Permit Office.—Concluded.			
Edward A. McGrath	36 Maywood st	21	Claim Agent	$3.50 day	July 16, 1900	July 16, 1900
Edward M. Richardson	33 Oak Square ave	25	Inspector of Property	4.00 "	" 3, 1908	Aug. 12, 1900
Charles E. Thornton	65 Bowdoin st	20	Clerk and Stenographer	800 yr	Nov. 3, 1911	Nov. 3, 1911
Lloyd H. Chase	33 Gray st	10	Chief Inspector	1,400 "	June 18, 1909	May 11, 1900
Patrick C. Kelly	7 Cordis st	5	Street Numbering Inspector	1,200 "	Aug. 8, 1897	April, 1887
Frederick A. Breen	259 Silver st	15	Inspector	3.50 day	Sept. 12, 1899	May, 1896
John F. Cullen	27 Clifton st	17	"	3.50 "	Dec. 14, 1906	1883
John P. Dinand	59 Bowdoin ave	20	"	3.50 "	Aug. 16, 1900	1877
William J. Kilduff	33 Fenwood rd	19	"	3.50 "	Jan. 29, 1897	July 16, 1883
William Lawless	9 Louise pk	21	"	3.50 "	Sept. 23, 1896	May 1, 1882
Francis H. Maloney	1413 Washington st	9	"	3.50 "	May 29, 1891	June 10, 1884
Frederick C. Power	2 Regent sq	21	"	3.50 "	Sept. 17, 1902	July 15, 1896
Ralph E. Reardon	387 Bennington st	1	"	3.50 "	Aug. 11, 1900	April 1, 1897
Charles J. Reagan	387A Broadway	13	"	3.50 "	" 6, 1897	May 1, 1896
William M. Grace	170 Ashmont st	24	"	3.50 "	" 25, 1905	" 21, 1902
John J. Hayes	26 Mapleton st	25	Inspector and Clerk	3.50 "	July 18, 1902	" 6, 1896
James A. Sugrue	81 Franklin st	25	Chauffeur	3.50 "	March 26, 1907	March 26, 1907
Robert J. Mason	222 Cambridge st	11	Messenger	2.50 "	Aug. 8, 1907	May 7, 1896
			District No. 1.— South Boston.			
John J. McGinn	178 I st	15	Foreman	$1,800 yr	April 17, 1902	Nov. 4, 1900
John Barry	64 Telegraph st	15	Subforeman	3.50 day	Oct., 1878	Oct., 1878
John J. Devlin	570 E. Second st	14	"	3.50 "	Dec. 5, 1902	May 2, 1887
Alexander T. King	729 Washington st	24	"	3.50 "	" 14, 1906	Dec. 14, 1906
William Thomas	442 E. Sixth st	15	"	3.50 "	Oct. 16, 1896	1889
John D. Quinn	39 Dwight st	9	Inspector	3.00 "	March 8, 1907	March 8, 1907
Jeffrey Eager, Jr.	609 E. Ninth st	14	Clerk	1,000 yr	Feb. 8, 1895	June 1, 1889
John Connell	13 Mercer st	15	Paver	3.00 day	April, 1902	April, 1902
Patrick J. Curran	287 C st	13	"	3.00 "	Oct. 9, 1903	Oct. 9, 1903
Coleman Durane	88 W. Eighth st	13	"	3.00 "	May 26, 1909	" 26, 1908
John J. Fitzpatrick	116 W. Eighth st	13	"	3.00 "	Sept., 1910	May 26, 1909
William J. Mealley	137 H st	15	"	3.00 "	July 22, 1904	Oct., 1889
John T. McCarthy	98 G st	15	"	3.00 "	Jan. 22, 1904	Jan. 22, 1904
Thomas McDonough	268 E. Ninth st	15	"	3.00 "	Feb. 11, 1910	Feb. 11, 1910
Andrew O'Shaughnessey	213 E. Eighth st	15	"	3.00 "	Sept., 1884	Sept., 1884
Patrick S. Sullivan	25 Boston st	16	"	3.00 "	Feb. 10, 1902	Feb. 10, 1902
Daniel Bresnahan	302 Washington st	20	"	2.75 "	Oct., 1873	Oct., 1873
Dennis Crowley	107 Rosseter st	20	Stonecutter	3.00 "	May 2, 1891	May 2, 1891
Peter B. Mooney	713 E. Fifth st	14	Carpenter's Helper	2.75 "	Dec., 1883	Dec., 1883
Patrick Collins	474 E. Seventh st	15	Rammer	2.50 "	Aug., 1910	" 20, 1905

Stephen Donahoe	232 W. Fourth st	13	"	2.50	"	Sept.	7, 1906	Sept.	7, 1906
Matthew Foley	5 Telegraph st	15	"	2.50	"	Aug.,	1910	Oct.	4, 1883
Patrick S. McCarthy	425 E. Second st	14	"	2.50	"	June	16, 1908	May,	1907
Patrick F. McNamara	589 E. Second st	14	"	2.50	"	Sept.	30, 1905	Sept.	30, 1905
James F. Donovan	40 Dudley st	18	Yardman	2.50	"	July	2, 1908	May	2, 1905
Nicholas Lynch	15 I st	14	Teamster	2.50	"	April	21, 1906	April	21, 1906
John Clancy	12 I st	14	"	2.25	"	July,	1883	July,	1883
Martin Devine	484 E. Fifth st	14	"	2.25	"	April,	1884	April,	1884
John Dinneen	212 Dorchester st	15	"	2.25	"	Oct.,	1879	Oct.,	1879
Michael J. Lynch	4 W. Fifth st	13	"	2.25	"	Jan.	8, 1904	Jan.	8, 1904
John J. Maher	823 E. Second st	14	"	2.25	"	Sept.	6, 1904	Sept.	6, 1904
Cornelius McCarthy	730 E. Second st	14	"	2.25	"	"	2, 1884	"	2, 1884
Patrick Devlin	324 W. Fourth st	13	Stableman	2.25	"	May	11, 1876	May	11, 1876
William J. Lyons	3 Wellington pl	4	"	2.25	"	"	1, 1879	"	1, 1879
Michael Bolan	29 Howell st	16	Laborer	2.25	"	Oct.	26, 1883	Oct.	26, 1883
Timothy Callahan	54 Story st	15	"	2.25	"	Dec.	30, 1899	May	1, 1896
Coleman Conley	68 Gold st	13	"	2.25	"	May	21, 1909	Feb.	6, 1899
Daniel Conroy	73 Dorchester st	14	"	2.25	"	"	5, 1891	May	5, 1891
John Donahue	22 Ward st	16	"	2.25	"	July,	1882	July,	1882
Thomas Elyward	180 L st	14	"	2.25	"	April	28, 1911	Oct.	21, 1892
Maurice J. Fitzgerald	3 Norcross st	14	"	2.25	"	Feb.	3, 1911	"	4, 1892
James E. Flynn	406 E. Third st	14	"	2.25	"	April	28, 1902	April	28, 1902
Martin Foley	175 Bowen st	13	"	2.25	"	May	27, 1910	Nov.	1, 1898
Timothy A. Hayes	3 Saxton st	20	"	2.25	"	June	8, 1906	June	8, 1906
Arthur Hickey	27 Story st	15	"	2.25	"	July	30, 1906	July	30, 1906
Elmer H. Kendall	606 E. Broadway	14	"	2.25	"	Dec.	3, 1901	Dec.	3, 1901
John Kirby	152 W. Third st	13	"	2.25	"	April	13, 1904	April	13, 1904
Edward J. Lane	11 Vale st	15	"	2.25	"	Aug.	21, 1903	Aug.	21, 1903
Edward A. Millen	119 W. Seventh st	13	"	2.25	"	May	26, 1911	May	26, 1911
Daniel J. McNamara	47 Fuller st	24	"	2.25	"	Aug.	15, 1884	Aug.	15, 1884
Michael Smart	511 E. Third st	14	"	2.25	"	"	9, 1909	Feb.	7, 1899
Maurice M. Sullivan	257 W. Broadway	13	"	2.25	"	Sept.	4, 1908	May	22, 1906
Thomas J. Sullivan	19 I st	14	"	2.25	"	Oct.	23, 1895	Oct.	23, 1895
John W. Woods	10 Beckler ave	14	"	2.25	"	April	4, 1901	April	4, 1901

District No. 2.— East Boston.

Edmond Donlon	65 Penfield st	23	Subforeman	$3.50	day	May,	1889	May,	1889
Eugene F. Sullivan	297 Maverick st	2	"	3.50	"	Nov.	8, 1897	Nov.	8, 1897
William H. Powers	678 Saratoga st	1	Clerk	800	yr.	Aug.	21, 1911	Aug.	21, 1911
Daniel A. McDonald	104 Bennington st	1	Carpenter	3.75	day	Nov.	3, 1904	March,	1902
John C. King	12 Pope st	1	Engineer	3.50	"	April	24, 1906	Nov.,	1905
Walter W. Delehanty	56 Sumner st	2	Stonecutter	3.00	"	March	10, 1902	March	10, 1902
Thomas McColgan	467 Sumner st	2	Paver	3.00	"	April	18, 1902	June,	1872
Neil McLaughlin	93 Baldwin st	4	"	3.00	"	May,	1909	May,	1909
James O'Malley	238 Maverick st	2	"	3.00	"	Aug.	7, 1903		1891
Michael Sullivan	229 Bennington st	1	Patchpaver	3.00	"	May	20, 1898	May	19, 1884
Bernard J. McGovern	75 Chelsea st	2	Engineer	3.00	"	April	30, 1906		1882
John J. Crowley	70 London st	2	Stableman	2.75	"	March	24, 1902	Dec.,	1899
Michael McClellan	301 Lexington st	1	"	2.50	"	June	2, 1911	June	2, 1911
Edward J. Maher	109 Moore st	1	Rammer	2.50	"	July,	1898	July,	1898
Michael Doyle	153 Falcon st	1	Yardman	2.50	"	May	19, 1891	May	19, 1891
Richard F. O'Neil	430 Bennington st	1	Stableman	2.50	"	March	3, 1905	Aug.	21, 1889
Michael Sweeney	257 Paris st	1	Rammer	2.50	"	Aug.	23, 1900	Sept.	8, 1895

Public Works Department, Highway Division (Paving Service).—Continued.

Name.	Residence.	Ward.	Designation.	Compensation.	Date of Election or Appointment.	Date When First Entered Employ of City or County.
			District No. 2.— East Boston.— Concluded.			
Timothy Boyan	175 Princeton st	1	Teamster	$2.25 day	March 8, 1907	May 19, 1891
Thomas Cunningham	214 Bennington st	1	"	2.25 "	Aug. 9, 1905	Jan., 1890
William F. Gallagher	466 Saratoga st	1	"	2.25 "	April 17, 1902	1894
John J. Barry	129 Dorchester ave	13	Laborer	2.25 "	Oct. 28, 1910	June 24, 1901
Joseph F. Berry	756 Saratoga st	1	"	2.25 "	Sept., 1889	Sept., 1889
Thomas Boyan	274 E. Eagle st	1	"	2.25 "	Nov. 9, 1899	" 1899
William Carr	11 Blackinton st	1	"	2.25 "	May, 1909	July, 1898
William E. Cronin	353 Chelsea st	1	"	2.25 "	Oct. 25, 1890	Oct. 25, 1890
Jeremiah T. Donahoe	14 Havre st	2	"	2.25 "	" 9, 1908	Jan., 1898
Timothy F. Donovan	253 Paris st	1	"	2.25 "	March 19, 1909	1900
James P. Feeley	52 Border st	2	"	2.25 "	Nov., 1891	Nov., 1891
Edward Gallinaugh	189 Havre st	2	"	2.25 "	April 28, 1902	1887
Bartholomew Griffin	384 W. Second st	14	"	2.25 "	July, 1909	July, 1906
Richard I. Howard	108 Byron st	1	Watchman	2.25 "	Aug. 8, 1902	Aug. 8, 1902
Thomas Lee	794 Saratoga st	1	Laborer	2.25 "	" 28, 1909	1905
George McCarthy	518 Bennington st	1	"	2.25 "	" 10, 1895	Sept. 1, 1889
Thomas McCullogh	525 Bennington st	1	"	2.25 "	Nov. 10, 1899	June, 1869
John Ryan	460 Bremen st	1	"	2.25 "	July 5, 1895	May, 1868
Michael J. Ryan	315 Paris st	1	"	2.25 "	Sept. 8, 1898	Sept. 8, 1898
John Skehan	121 Addison st	1	"	2.25 "	July 28, 1911	July 28, 1911
			District No. 3.— Charlestown.			
John F. Owen	251 Princeton st	1	Foreman	$1,800 yr	June 16, 1908	1885
James J. McEleney	11 Park st	5	Subforeman	3.50 day	April 14, 1902	April 14, 1902
John F. Toomey	12 Prospect st	3	"	3.50 "	Jan. 5, 1905	1885
Daniel J. Callaghan	5 Holden row	4	Inspector	3.00 "	March 14, 1902	March 14, 1902
Patrick J. Kyle	6 Mt. Vernon ave	3	"	3.50 "	Jan. 25, 1897	Jan. 25, 1897
John F. Donovan	87 Elm st	3	Clerk	3.00 "	June, 1883	June, 1883
Dennis Buckley	30A Bunker Hill st	3	Stonecutter	3.25 "	Jan. 6, 1902	Jan. 6, 1902
John Buckley	30 Joiner st	5	Paver	3.00 "	Aug. 26, 1910	Aug. 26, 1910
Thomas E. Burns	339 Bunker Hill st	4	"	3.00 "	May 1, 1891	May 1, 1891
John Devlin	72 Tremont st	3	"	3.00 "	" 29, 1907	" 29, 1907
Philip Gibbons	162 Endicott st	6	"	3.00 "	" 24, 1909	Oct. 17, 1906
Charles Logue	16 Common st	5	"	3.00 "	Oct. 29, 1897	" 29, 1897
John J. Murphy	60½ Moulton st	3	"	3.00 "	Aug. 6, 1910	Nov. 5, 1906
Hugh Canny	45 Pearl st	3	"	2.50 "	May 23, 1902	May 23, 1902
Thomas F. Flynn	26 Green st	3	Stonecutter	3.00 "	June, 1884	June, 1884
Patrick T. Gill	61 Walnut st	4	"	3.00 "	Dec. 4, 1897	Dec. 4, 1897
Charles J. Jacobs	32 Austin st	5	Stableman	2.75 "	July 3, 1908	Sept. 12, 1885
John F. McCormack	92 Henley st	5	"	2,50 "	1885	1885

Thomas H. Rorke	3 Mystic st	3	"	2.25	"	Jan.	24, 1906	April	28, 1902
Patrick Burk	51 Essex st	4	Rammer	2.50	"	Oct.	28, 1910	Aug.	24, 1906
Daniel Doherty	6 Short-street pl	4	"	2.50	"	Sept.	24, 1895	Sept.	24, 1895
John J. Kelley	52 Rutherford ave	5	"	2.50	"	Aug.	19, 1908	Aug.	3, 1903
Timothy Sullivan	55 High st	3	"	2.50	"	March	18, 1904		1896
George Morong	51 Decatur st	3	"	2.50	"	July	3, 1895	May,	1888
Edward Rogers	11 Marion st	3	Yardman	2.50	"	"	3, 1908	Feb.	18, 1902
Michael Doyle	40½ Bunker Hill st	3	Teamster	2.25	"	May	1, 1901	May	1, 1901
Joseph R. Everett	61 Monument st	3	"	2.25	"	"	1, 1891	"	1, 1891
Timothy J. Quinlan	138 High st	5	"	2.25	"	April	8, 1910	Aug.	9, 1899
John A. Welch	Mishawum st	4	"	2.25	"	June	4, 1906		1897
Timothy F. Leonard	27 Albion pl	4	Watchman	2.25	"	April	30, 1898	April	30, 1898
James J. Barry	12 Cedar st	3	Laborer	2.25	"	Sept.	4, 1908	July	23, 1898
Cornelius J. Collins	288 Medford st	3	"	2.25	"	Jan.	1, 1895	Jan.	1, 1895
Simon J. Cullinane	39 Auburn st	4	"	2.25	"	May	28, 1897	May	28, 1897
Daniel J. Davis	102 Medford st	3	"	2.25	"	April	8, 1910	Aug.	25, 1906
Timothy Doherty	32 Tufts st	3	"	2.25	"	Oct.	2, 1908	April	30, 1897
William Donnelly	8 Mystic pl	3	"	2.25	"	May	19, 1911	May	19, 1911
Daniel F. Green	51 Decatur st	3	"	2.25	"	June	1, 1911	June	24, 1897
Edward Harrington	37 Pearl st	3	"	2.25	"	Oct.	10, 1902	Oct.	10, 1902
Hugh Keenan	37 Soley st	5	"	2.25	"		1883		1883
Eben E. Kimball	rear 7 Monument st	3	"	2.25	"	Aug.	24, 1908	June	25, 1897
Peter Mellen	1 Sprague st	3	"	2.25	"	April	13, 1903		1896
William J. McNulty	69 Athol st	25	"	2.25	"	Aug.	19, 1908		1895
Bernard McShane	24 Joiner st	5	"	2.25	"	April	8, 1910	July	25, 1899
Dennis Nihan	73 Austin st	5	"	2.25	"	Aug.,	1884	Aug.,	1884
Edward J. O'Brien	45 Tufts st	3	"	2.25	"	March	18, 1910	Nov.	19, 1897
Mortimer J. Sullivan	65 School st	3	"	2.25	"	May	1, 1891	May	1, 1891
John J. Wade	8 Edgeworth st	3	"	2.25	"	April	26, 1912	Oct.	19, 1906
Francis J. Walsh	55 Green st	3	"	2.25	"	July	15, 1910	Jan.	10, 1898

District No. 4.— Brighton.

Francis M. McCarthy	27 Bigelow st	25	Foreman	$1,800	yr	Jan.,	1902	June,	1877
James P. Coyle	60 Parsons st	25	Subforeman	3.50	day	Feb.	16, 1906		1906
James E. McCullum	72 Topliff st	20	"	3.50	"	"	19, 1902		1890
John T. Sweeney	Faneuil st	25	"	3.50	"	March	14, 1902		1902
William A. McDevitt	38 Pratt st	25	Inspector	3.50	"	June	24, 1896		1896
Arthur T. Wilson	65 Dunboy st	25	"	3.50	"	May	22, 1908	Sept.	17, 1894
J. Francis Chickey	88 Parsons st	25	Clerk	800	yr	April	30, 1900	April	30, 1900
Patrick Conly	215 L st	14	Engineer	3.50	day	May	20, 1896		1896
Kirk W. Caldwell	81 Chestnut Hill ave	25	Carpenter	3.50	"	June	23, 1891		1891
George A. Hurley	107 Calumet st	19	"	3.50	"	"	6, 1902	June	6, 1902
John J. Sullivan	37 Appleton st	10	"	3.50	"	April	21, 1902		1885
William Mullen	9 Shannon st	25	Blacksmith	3.50	"	Dec.	6, 1894		1894
Thomas Akin	40 Winship st	25	Paver	3.00	"	March,	1874		1874
William Concannon	51 Shannon st	25	"	3.00	"	Nov.	15, 1904		1884
James Byrne	23 Winship st	25	"	2.75	"	July	11, 1899		1884
Francis A. Johnson	74 Weld Hill st	23	Weigher	3.00	"	May	10, 1896	May	10, 1896
Andrew T. Roach	47 Greenwich pl	20	"	2.50	"	Feb.	20, 1903		1885
Frank Burns	71 Garden st	25	Teamster	2.50	"	Oct.	22, 1902		1884
Jeremiah Connors	43 Snow st	25	"	2.25	"	May	22, 1891		1891
James Cullen	32 Portsmouth st	25	"	2.25	"	March,	1884		1884
Dennis Desmond	1 Baldwin pl	25	"	2.25	"	April	22, 1895		1895

Public Works Department, Highway Division (Paving Service).—Continued.

Name.	Residence.	Ward.	Designation.	Compensation.	Date of Election or Appointment.	Date When First Entered Employ of City or County.
District No. 4.— Brighton.— Concluded.						
Dennis Donovan	28 Winship st	25	Teamster	$2.25 day	May 4, 1895	1895
William P. Igoe	30 Winship st	25	"	2.25 "	" 3, 1895	1895
Neil McAnulty	14 Shannon st	25	"	2.25 "	" 4, 1895	1895
Michael Tighe	Fairbanks st	25	"	2.25 "	" 4, 1895	1895
John McCarthy, 2d	22 Shannon st	25	Watchman	2.25 "	April 4, 1901	1901
John Welch	40 Colwell ave	25	"	2.25 "	Jan. 2, 1902	1902
James McKenney	9 Shannon st	25	Stableman	2.25 "	May 1, 1884	1884
William McLaughlin	246 Washington st	25	"	2.25 "	Aug. 8, 1876	1876
Patrick Vericker	691 Shawmut ave	18	"	2.25 "	Dec. 11, 1902	1884
Alexander Rosatto	46 Green st	3	Yardman	2.25 "	Aug. 7, 1899	1899
Bartley Barrett	38 Shannon st	25	Laborer	2.25 "	Jan. 2, 1874	1874
Michael Burke	49 Spring st	25	"	2.25 "	May 6, 1895	1895
Michael Byrne	20A Winship st	25	"	2.25 "	" 6, 1883	1883
Thomas Cleary	3 Benson st	25	"	2.25 "	" 6, 1895	1895
Patrick Collins	84 Winship st	25	"	2.25 "	July 28, 1911	Nov. 25, 1893
John Connors	14 Winship st	25	"	2.25 "	Feb. 2, 1912	" 25, 1893
William Cox	8 Peaceable st	25	"	2.25 "	May 4, 1895	1895
John Curley	rear 136 N. Harvard st	25	"	2.25 "	March 12, 1912	Nov. 25, 1893
Luke J. Burley	6 Cypress rd	25	"	2.25 "	July 28, 1911	Sept. 9, 1892
Edward Davis	328 Market st	25	"	2.25 "	Dec. 29, 1905	1895
Patrick Dwan	27 Shannon st	25	"	2.25 "	April 22, 1895	1895
Owen Fitzgerald	54 Lincoln st	25	"	2.25 "	July 28, 1911	Nov. 25, 1893
Thomas Flynn	152 Warren st	25	"	2.25 "	" 22, 1895	1895
Thomas Fogarty	16 Spring st	25	"	2.25 "	Feb. 2, 1912	May 1, 1896
James Foley	343 Market st	25	"	2.25 "	" 2, 1912	" 24, 1902
Patrick Ford	rear 329 Washington st	25	"	2.25 "	July 6, 1888	1888
John Gleason	12 Shannon st	25	"	2.25 "	May 4, 1895	May 4, 1895
James Hickey	249 N. Beacon st	25	"	2.25 "	March, 1884	1884
Patrick Hickey	38A Winship st	25	"	2.25 "	May, 1883	1883
John Kelliher	160 N. Beacon st	25	"	2.25 "	" 27, 1900	1892
Coleman Kane	20 Smith st	25	"	2.25 "	July 28, 1911	Dec. 2, 1893
Michael Maher	474 Brookline ave	19	"	2.25 "	Nov. 13, 1899	1899
John G. Meserve	90 Warrenton st	7	"	2.25 "	" 15, 1907	Nov. 15, 1907
Thomas Morrison	176 N. Beacon st	25	"	2.25 "	March 15, 1912	July 3, 1893
John McCann	487 Washington st	25	"	2.25 "	June, 1882	1882
Charles McElaney	5 Peaceable st	25	"	2.25 "	Feb. 2, 1912	Sept. 11, 1892
John McGrail	212 Washington st	25	"	2.25 "	May 3, 1901	1901
Joseph McLean	24 Arlington st	25	"	2.25 "	Dec. 29, 1905	June 15, 1891
Patrick Neville	28 Newton st	25	"	2.25 "	May, 1884	1884
Dennis O'Keefe	109 Dustin st	25	"	2.25 "	Dec. 4, 1911	Nov. 5, 1893
Patrick Powers	47 Waverly st	25	"	2.25 "	June 16, 1902	1884

Thomas Ring	384 Washington st	25	"	2.25	"	March	4, 1905	March	4, 1905
Edward Russell	9 Peaceable st	25	"	2.25	"	Sept.	12, 1874		1874
James Shea	3 Crossland pl	25	"	2.25	"	July	28, 1911	May	22, 1902
John J. Tatten	8 School st	25	"	2.25	"	Jan.,	1888		1888
Thomas Tevenan	25 Snow st	25	"	2.25	"	March	29, 1912	Nov.	25, 1893
John Tumblety	2 Conant pl	19	"	2.25	"	Aug.	28, 1911	July	17, 1888
John Walsh	183 Union st	25	"	2.25	"	July	28, 1911	Dec.	14, 1891
Michael Walsh	24 Lincoln st	25	"	2.25	"	April	5, 1912	April	22, 1895

District No. 5.— West Roxbury.

Thomas H. Duffy	27 Ballard st	23	Foreman	$1,800	yr	Feb.,	1900		1878
Thomas Condry	68 Keyes st	23	Subforeman	3.50	day	May,	1884		1884
Frank A. Corcoran	96 Erie st	20	"	3.50	"	Oct.	24, 1902		1900
Michael T. Cuddy	126 Sycamore st	23	"	3.50	"		1906		1902
William R. Jeffrey	31 Ardale st	23	"	3.50	"	July	17, 1900		1880
George H. Kelley	3379 Washington st	23	"	3.50	"	Sept.,	1897		1890
Patrick J. O'Neil	59 Ashland ave	23	"	3.50	"	March	11, 1900		1875
John H. Loughan	327 Walk Hill st	23	Inspector	3.50	"		1885		1885
John H. Crowley	32 Cass st	23	Clerk	800	yr	Nov.	3, 1910	April	11, 1902
John H. Lang	34 Goldsmith st	23	Engineer	3.50	day	June	27, 1895		1895
Albert J. Rymes	7 Carolina ave	23	"	3.50	"	April,	1895	April,	1895
Joseph A. Hennessey	19 Myrtle st	11	Carpenter	3.50	"	Jan.	22, 1904	Jan.	22, 1904
Thomas H. Waters	5 Union ave	23	"	3.50	"	Aug.	28, 1891		1891
William T. Noonan	13 Meehan st	23	Stonecutter	3.00	"	Jan.	21, 1904		1900
Martin Thornton	24 Hall st	23	Paver	3.00	"		1910		1909
Timothy J. O'Connell	46 Newbern st	23	Weigher	2.75	"		1902		1902
John Kelley	43 Burnett st	23	Rammer	2.50	"		1903		1890
James H. Fitzgerald	33 Woodman st	23	Stableman	2.50	"	May	8, 1891		1891
Thomas H. Glennon	181 Wachusett st	23	Paver	2.50	"		1902		1890
Michael Cady	56 Jamaica st	23	Teamster	2.25	"		1884		1884
William S. Clancy	13 Anson st	23	"	2.25	"	May	18, 1891		1891
Edward Cook	53 South st	23	"	2.25	"	June,	1883		1883
Patrick Dolan	93 Hyde Park ave	23	"	2.25	"	Dec.	28, 1900		1897
John English	25 St. Rose st	23	"	2.25	"	May,	1881		1877
Patrick Finnerty	113 Childs st	23	"	2.25	"	July	18, 1889		1889
James Glynn	9 Atwood st	23	"	2.25	"	Sept.	28, 1891		1875
John Godvin	105 Sedgwick st	23	"	2.25	"	Dec.,	1895		1895
William H. Mulrey	39 Keyes st	23	"	2.25	"	June,	1881		1881
Patrick Murray	33 Jamaica st	23	"	2.25	"	Aug.,	1882		1882
Timothy Reardon	184 Spring st	23	"	2.25	"		1886		1886
John Shannon	14 Whittemore st	23	"	2.25	"	May	26, 1911	Aug.	6, 1900
William J. Galvin	50 Forbes st	22	Stableman	2.25	"	Jan.	21, 1902		1898
Michael Conway	357 Baker st	23	Toolman	2.25	"	Sept.	2, 1892		1892
Patrick Leonard	119 Hyde Park ave	23	Stockman	2.25	"	May	18, 1891		1891
John C. Woodward	101 Carolina ave	23	Painter	2.25	"	Jan.	1, 1902		1902
John R. Leonard	50 Keyes st	23	Watchman	2.25	"	May,	1882		1882
Edmund Lynch	97 Paine st	23	"	2.25	"	July,	1895		1892
William C. Porter	Perkins st	23	"	2.25	"	May,	1882		1882
Timothy J. Mullins	82 E. Newton st	12	Carpenter's Helper	2.25	"	Dec.	27, 1907	Dec.	27, 1907
Michael Carty	21 Ballard st	23	Laborer	2.25	"	March	1, 1912	Sept.	12, 1892
Edward G. Dolan	21 Lee st	23	"	2.25	"	May	3, 1889		1889
Michael Dolan	37 Custer st	23	"	2.25	"	July	18, 1902		1892
Thomas Dolan	51 Custer st	23	"	2.25	"	June	16, 1911	June	6, 1900

Public Works Department, Highway Division (Paving Service).—Continued.

Name.	Residence.	Ward.	Designation.	Compensation.	Date of Election or Appointment.	Date When First Entered Employ of City or County.
District No. 5.— West Roxbury.— Concluded.						
Daniel J. Dooling	36 Goldsmith st	23	Laborer	$2.25 day	Oct. 6, 1905	1900
Andrew Doyle	71 Walk Hill st	23	"	2.25 "	May 1, 1896	1896
Thomas Flynn	23 St. Joseph st	23	"	2.25 "	June 16, 1911	Jan. 17, 1901
John Gardner	41 Ballard st	23	"	2.25 "	April, 1873	1873
Martin Gately	31 St. Rose st	23	"	2.25 "	June, 1889	1889
Timothy Griffin	off Pond st	23	"	2.25 "	May 18, 1891	1891
Michael Hanley	128 Boylston st	23	"	2.25 "	" 27, 1910	May 1, 1896
Michael Harney	37 Keyes st	23	"	2.25 "	" 1882	1882
John Hasson	2057 Centre st	23	"	2.25 "	June 26, 1911	Sept. 20, 1906
John Healy	149 Orange st	23	"	2.25 "	Dec. 10, 1900	1890
Edward F. Hines	4 Mills st	21	"	2.25 "	1902	1902
Michael Hughes	27½ Centre st	22	"	2.25 "	April 14, 1900	1896
Bernard J. Kelley	90 Jamaica st	23	"	2.25 "	May, 1889	1889
William Kelley	30 Alaric st	23	"	2.25 "	Nov. 1890	1875
Michael Kelley	22 Byron ct	22	"	2.25 "	June, 1895	1887
William H. Leonard	63 Keyes st	23	"	2.25 "	Dec. 8, 1905	1905
John W. Lynch	1980 Centre st	23	"	2.25 "	Aug. 10, 1895	1895
Timothy S. Lyons	34 Jamaica st	23	"	2.25 "	1907	1907
Patrick C. Mahoney	11½ Woodlawn st	23	"	2.25 "	Aug. 29, 1905	1894
Thomas Mandeville	8 Walk Hill st	23	"	2.25 "	Jan. 21, 1896	1896
Hubert W. May	316 Amory st	22	"	2.25 "	July, 1889	1889
John Mulloy	102 Williams st	23	"	2.25 "	" 8, 1897	1897
George J. McCormack	50 Rossmore rd	23	"	2.25 "	Sept. 5, 1902	1884
Timothy McLaughlin	63 Johnson st	23	"	2.25 "	Dec. 28, 1896	1896
William McLaughlin	961 Canterbury st	23	"	2.25 "	1906	1906
Cornelius O'Neil	9 Albion st	17	"	2.25 "	1897	1897
William Osborn	9 Germania st	23	"	2.25 "	Sept. 12, 1892	1892
Thomas Reynolds	8 Perkins st	23	"	2.25 "	March 11, 1902	1902
Michael Sheridan	27 Keyes st	23	"	2.25 "	" 1912	Nov. 25, 1893
John J. Tarpey	17 Keyes st	23	"	2.25 "	May 18, 1891	1891
John B. Tighe	63 Wachusett st	23	"	2.25 "	Dec. 17, 1897	May 4, 1896
Lawrence B. Welch	68 Sheridan st	22	"	2.25 "	June, 1899	1890
District No. 6.— Dorchester.						
James M. Hewitt	79 Lenox st	18	Foreman	$1,800 yr	Sept. 24, 1897	Sept. 24, 1897
Florence Crowley	155 Geneva ave	20	Subforeman	3.50 day	July 22, 1904	1880
Alonzo C. H. Laws	71 Wheatland ave	20	"	3.50 "	April 30, 1900	April 30, 1900
Martin J. Padden	105 Quincy st	16	"	3.50 "	Sept., 1902	July 8, 1884
Francis D. Carmody	1083 Tremont st	18	Clerk	800 yr	July 21, 1908	" 27, 1898
Thomas Cawley	52 Cedar st	24	Engineer	3.50 day	" 15, 1903	Sept., 1895

Michael Doyle	15 Raymond st	25	Paver	3.00	"	April,	1899		1892
Patrick Duggan	64 Edwin st	24	"	3.00	"	May	5, 1902	May	5, 1897
Thomas Gagin	14 Leedsville st	20	"	3.00	"	March	27, 1891	April,	1877
William M. Greene	198 E st	13	"	3.00	"	June	7, 1909	June	7, 1909
Daniel O'Connell	20 East st	20	"	3.00	"	May,	1877	May,	1877
Bartholomew Spelman	32 Faulkner st	20	"	3.00	"	Dec.	20, 1897	Aug.,	1897
Michael Crosby	130 Norfolk ave	17	"	2.50	"	Sept.	5, 1962		1873
Thomas N. Mulvey	25 Vaughan ave	20	Stonecutter	2.75	"	"	5, 1902	June,	1895
Robert H. J. Wilcox	244 Hancock st	20	Carpenter	2.75	"	Aug.	27, 1908	Jan.	3, 1908
John Devlin	290 Hancock st	20	Rammer	2.50	"	Dec.	20, 1897		1896
James Lally	11 St. Margaret st	16	"	2.50	"	April	4, 1904		1889
Patrick Tierney	60 Heela st	20	"	2.50	"	July	18, 1895	July	18, 1895
Patrick Mulrey	181 Bowdoin st	20	Laborer	2.25	"	Aug.	15, 1895	Aug.	15, 1895
Thomas Fallon	159 Bowdoin st	20	Watchman	2.50	"	Nov.	16, 1900	May,	1893
Martin Meehan	10 Margaret st	20	"	2.25	"	June,	1884		1884
Michael McDonald	80 Adams st	20	"	2.25	"		1873		1873
James H. Noonan	35 Coleman st	20	"	2.25	"	Oct.	23, 1895	Oct.	23, 1895
John E. Carney	222 Bowen st	15	Stableman	2.25	"	March	7, 1903		1896
Joseph Ennis	36 Chadwick st	17	"	2.25	"	May,	1885		1885
Martin Norton	569 River st	24	"	2.25	"	Dec.	2, 1910		1879
Timothy Callahan	259 Hancock st	20	Teamster	2.25	"	Sept.	7, 1900		1896
Richard Cameron	58 Leonard st	20	"	2.25	"	July	5, 1895		1895
Thomas Egan	14 Melvinside ter	20	"	2.25	"	Aug.	16, 1895	Aug.	16, 1895
John H. Flanders	7 Payson ave	20	"	2.25	"		1880		1880
John Holloran	215 Hancock st	20	"	2.25	"		1887		1887
John Lane	30 Highland st	20	"	2.25	"	May	5, 1891	May	5, 1891
Daniel Murphy	1286 Dorchester ave	20	"	2.25	"	"	29, 1903		1896
Simon P. Nolan	89 Freeport st	20	"	2.25	"	Sept.	5, 1891		1888
Elias Kingsley	22 Margaret st	20	Yardman	2.25	"	Feb.	20, 1905	July	16, 1901
Neil Campbell	38 Sheridan st	22	Laborer	2.25	"	April,	1897	April,	1897
Michael Dorsey	93 Clarkson st	20	"	2.25	"	Oct.	27, 1908		1880
John Downey	260 Hancock st	20	"	2.25	"	May	20, 1901		1872
William J. Finn	178 Ninth st	15	"	2.25	"	March	13, 1900	March	13, 1900
James Gibbon	413 Bowdoin st	20	"	2.25	"	Oct.	16, 1895		1881
John Gorman	1 Sayward pl	15	"	2.25	"	April	26, 1912	April	29, 1904
William Hurley	277 W. Second st	13	"	2.25	"	"	6, 1909	"	6, 1909
Michael Kenney	20 Harwood st	24	"	2.25	"	June	20, 1901	May,	1871
John Lally	8 Fenwick st	21	"	2.25	"		1898	June,	1897
Frank J. Leslie	18 Hutchings ave	22	"	2.25	"	Feb.	10, 1911	April	15, 1885
Cornelius Minihan	107 Freeport st	20	"	2.25	"	Aug.	16, 1895	May,	1894
Timothy Minihan	1213 Dorchester ave	20	"	2.25	"	July	18, 1895	July	18, 1895
William McGovern	1284 Dorchester ave	20	"	2.25	"	Sept.,	1878	Sept.,	1877
John J. Noonan	94 N. Beacon st	25	"	2.25	"	Nov.	20, 1900		1897
James P. O'Meara	221 W. Ninth st	15	"	2.25	"	Feb.	12, 1903	Feb.	12, 1903
Patrick Shea	51 Woodward ave	17	"	2.25	"	July	28, 1905		1884
John P. Sweeney	34 Delle ave	19	"	2.25	"	Jan.	24, 1908	Feb.	28, 1902
Thomas Welch	8 Lyon st	20	"	2.25	"		1872		1872
James J. Willock	130 Draper st	20	"	2.25	"	Aug.	27, 1908	Jan.	3, 1908

District No. 7.— Roxbury.

James K. Crowley	155 Warren st	21	Foreman	$1,800	yr	Feb.,	1902	Feb.,	1876
John H. Cassidy	40 Tower st	23	Subforeman	3.50	day	"	1902	Oct.,	1892
John J. Connell	78 Fisher ave	19	"	3.50	"	Nov.,	1896	Nov.,	1896

Public Works Department, Highway Division (Paving Service).—Continued.

Name.	Residence.	Ward.	Designation.	Compensation.	Date of Election or Appointment.	Date When First Entered Employ of City or County.
			District No. 7.— Roxbury.— Continued.			
Constantine Doherty	59 Delle ave	19	Subforeman	$3.50 day	June, 1880	June, 1880
Patrick H. Fallon	19 Wait st	19	"	3.50 "	Dec. 26, 1905	April, 1903
James Kehoe	58 Old Heath st	22	"	3.50 "	Oct., 1909	Sept., 1870
John H. McCarthy	644 Dudley st	16	"	3.50 "	April 11, 1902	May 6, 1896
William A. Ryan	185 Cabot st	18	"	3.50 "	Dec. 20, 1905	1900
Charles H. Banister	178 Walnut ave	20	Carpenter	3.50 "	" 14, 1896	Dec. 14, 1896
John E. Hurley	291 Fifth st	15	Clerk	800 yr	March 18, 1910	March 18, 1910
George Willard	55 Waverly st	21	"	800 "	July 3, 1911	July 3, 1911
Cornelius J. Donovan	34 Francis st	19	Blacksmith	3.50 day	Aug., 1889	Aug., 1884
Lorenzo Mitchell	997 Parker st	22	Engineer	3.50 "	May 20, 1896	May 20, 1896
Patrick McCann	20 Marmion st	22	"	3.50 "	" 20, 1896	" 20, 1896
Daniel F. Madden	18 Codman pk	21	"	2.50 "	Sept. 16, 1904	April, 1890
Edward Barry	24 Cottage ter	17	Paver	3.00 "	Nov., 1908	Nov., 1908
James J. Broggie	21 Cranston st	22	"	3.00 "	June 12, 1903	May, 1894
John P. Driscoll	483 Dudley st	17	"	3.00 "	May 28, 1909	" 28, 1909
William Dwyer	502 Parker st	19	"	3.00 "	June 23, 1902	April, 1875
Patrick F. Jones	19 Smith st	19	"	3.00 "	Jan. 28, 1901	" 1898
Thomas Meehan	206 W. Fifth st	13	"	3.00 "	Aug., 1910	Aug., 1910
Walter McNally	86 Marcella st	22	"	3.00 "	July 22, 1905	July 22, 1905
James E. McNulty	321 Lamartine st	22	"	3.00 "	Feb. 4, 1902	Feb. 4, 1902
Timothy H. Driscoll	21 Bucknam st	19	Stonecutter	3.00 "	July 30, 1897	Oct., 1882
John E. O'Brien	107 Heath st	19	"	3.00 "	Nov. 22, 1907	Nov. 22, 1907
James J. Flynn	30 Tuttle st	20	Weigher	3.00 "	July 12, 1902	July 12, 1902
William Carson	75 Waverly st	21	Rammer	2.50 "	Oct. 6, 1900	June, 1895
Dennis J. Holland	320 Ruggles st	19	"	2.50 "	Aug. 11, 1900	Aug. 11, 1900
John Shanney	4 Centre pl	19	"	2.50 "	" 26, 1895	" 26, 1895
James J. Lynch	7 Newark st	19	"	2.50 "	Nov., 1911	May, 1902
John J. Donnelly	62 Station st	19	Watchman	2.50 "	Feb. 26, 1902	Feb. 26, 1902
Charles J. Hennrikus	14 Byron ct	22	"	2.25 "	April 9, 1901	May, 1898
James F. Sullivan	25 Sunnyside st	22	"	2.25 "	July 19, 1895	Jan., 1895
John A. Tully	34 Dacia st	16	"	2.25 "	Feb. 4, 1905	Feb. 4, 1905
James H. Ward	2664 Washington st	21	"	2.25 "	Aug. 12, 1896	Aug. 12, 1896
William T. Watson	2467 Washington st	18	"	2.25 "	May 15, 1903	May, 1897
John T. Kelley	24 Gardner st	19	Carpenter's Helper	2.50 "	July 22, 1895	July 22, 1895
John F. Merrigan	10 Akron st	21	"	2.25 "	April 28, 1902	Feb., 1885
Thomas N. Cotton	2842 Washington st	21	Carpenter	2.25 "	July, 1859	July, 1859
Michael H. Killion	228 Highland st	22	Driver	2.50 "	Feb. 21, 1902	Feb., 1874
William F. Shaughnessey	26 Belden st	16	"	2.50 "	July 11, 1902	March, 1898
Augustus H. Stardigle	868 Huntington ave	19	Painter	2.25 "	Feb. 27, 1908	June, 1897
John Doherty	2902 Washington st	21	Teamster	2.25 "	Jan. 23, 1899	Jan. 23, 1899
William F. Doyle	4 Batchelder ter	19	"	2.25 "	Aug. 7, 1896	June, 1896
William Gordon	9 Bickford st	19	"	2.25 "	May 27, 1911	Sept. 2, 1895

John Moore, 2d	77 Bromley st	22	"		2.25	"	Sept.,	1871	May,	1871
Michael J. Rooney	51 Regent st	21	"		2.25	"	Nov.	13, 1900	Feb.	7, 1888
Michael Stretch	1 Carlow st	17	"		2.25	"	July	22, 1895	July	22, 1895
Timothy Sullivan	98 Lawn st	19	"		2.25	"	"	1888	"	1888
Andrew Allgaier	9 Leon st	19	Laborer		2.25	"	Nov.	3, 1902	June,	1870
Peter Ball	943 Parker st	22	"		2.25	"	Sept.	23, 1895	Sept.	23, 1895
Joseph Buckley	5 Crosby pl	17	"		2.25	"	"	9, 1895	May,	1888
Timothy J. Buckley	1 Wise st	22	"		2.25	"	Aug.	23, 1900	Sept.,	1868
Patrick H. Burke	255 Heath st	19	"		2.25	"	Sept.	21, 1900	May,	1894
Jeremiah Casey	828 Parker st	19	"		2.25	"	May	27, 1911	April	12, 1889
Neil Cassidy	1500 Tremont st	19	"		2.25	"	Feb.	8, 1904	May,	1900
Thomas Cloren	21 Forbes st	22	"		2.25	"	Oct.	26, 1896	"	1880
James Cosgrove	15 Taber st	17	"		2.25	"	March	29, 1901	June,	1883
Patrick Costello	120 Quincy st	16	"		2.25	"	July,	1889	July,	1889
Dennis Cronin	1 St. Alphonsus ave	19	"		2.25	"	Jan.	5, 1901	Sept.,	1889
Malachi Culahan	113 St. Alphonsus st	19	"		2.25	"	June,	1884	May,	1879
Patrick Curley	323 Amory st	22	"		2.25	"	May	9, 1895	"	1888
Thomas Curley	3223 Washington st	22	"		2.25	"	"	1910	Jan.,	1880
George D. Currie	4 Plant ave	22	"		2.25	"	Aug.	18, 1900	Aug.	18, 1900
Patrick Denehy	153 Winthrop st	17	"		2.25	"	Feb.,	1883	May,	1877
Dennis Doherty	2890 Washington st	21	"		2.25	"	May,	1885	"	1885
Michael Donahue	928 Tremont st	18	"		2.25	"	March	13, 1900	March	13, 1900
William Donovan	14 Phillips st	19	"		2.25	"	June	18, 1899	July,	1885
Andrew J. Doran	33 Heath ave	19	"		2.25	"	March	13, 1902	May,	1898
Michael Dorsey	176 Centre st	22	"		2.25	"	Oct.	27, 1908		1880
John Driscoll	298 Eustis st	17	"		2.25	"	July	20, 1895	July	20, 1895
Thomas Dury	136 Cabot st	18	"		2.25	"	Aug.,	1910	May,	1886
Daniel Fallon	177 Vernon st	18	"		2.25	"	June,	1886	June,	1886
Patrick Feeley	33 Vaughan ave	20	"		2.25	"	"	1874	Jan.,	1869
Michael Finn	1A Dunreath st	21	"		2.25	"	July	30, 1895	May,	1892
John H. Finnerty	112 Brookside ave	22	"		2.25	"	Dec.	1, 1911	April	27, 1905
Thomas Flanagan	102 Old Heath st	19	"		2.25	"	Aug.,	1875	Aug.,	1875
Patrick Gateley	260 Highland st	22	"		2.25	"	Nov.,	1888	Nov.,	1888
Patrick Gilmore	117 Wayland st	16	"		2.25	"	May	23, 1907	Sept.,	1896
John Grady	16 Terrace st	19	"		2.25	"	July	20, 1895	July	20, 1895
Michael Grady	8 Oswald st	19	"		2.25	"	May	27, 1911	Aug.	3, 1900
Joseph S. Goodnow	37 Bromley pk	22	"		2.25	"	Aug.	24, 1900	May,	1871
John J. Green	59 Circuit st	21	"		2.25	"	Jan.	19, 1899	Sept.,	1897
Francis Griffin	36 Bromley pk	22	"		2.25	"	July	22, 1895	July	22, 1895
Thomas F. Guinan	77 Marcella st	19	"		2.25	"	Sept.	29, 1905	June,	1889
John Guinee	6 Palmer pl	17	"		2.25	"	Feb.	24, 1899	Feb.	24, 1899
John Hanley	94 Calumet st	19	"		2.25	"	May	24, 1907	June,	1900
Michael C. Heaney	97 Call st	23	"		2.25	"	Aug.	19, 1895	Aug.	19, 1895
Joseph Herbert	37 Bromley pk	22	"		2.25	"	"	16, 1900	"	16, 1900
Thomas Hoar	24 Clarence st	17	"		2.25	"	July	20, 1895	May,	1890
Martin Horan	3 Thornton pl	22	"		2.25	"	June,	1871	June,	1871
John Kelley, 2d	26 New Heath st	22	"		2.25	"	Aug.,	1889	Aug.,	1886
Andrew Kenney	4 Logan st,	21	"		2.25	"	June	19, 1905	May,	1894
William Lally	28 Ray st	21	"		2.25	"	"	20, 1901	"	1898
Dennis Lyons	37 St. Alphonsus st	19	"		2.25	"	July	22, 1895	April,	1867
Michael Mellon	948 Parker st	22	"		2.25	"	Sept.	14, 1900	May,	1896
Stephen F. Merrigan	1 Newman pl	17	"		2.25	"	Aug.,	1885	"	1884
Michael Mitchell	Rockford st	17	"		2.25	"	May,	1875	"	1875
Owen Mullaney	429 Walnut ave	22	"		2.25	"	Aug.	17, 1900	Aug.	17, 1900

Public Works Department, Highway Division (Paving Service).—Continued.

Name.	Residence.	Ward.	Designation.	Compensation.	Date of Election or Appointment.	Date When First Entered Employ of City or County.
			District No. 7.— Roxbury.— Concluded.			
James Murtagh	13 Kent st	18	Laborer	$2.25 day	May 27, 1911	Sept. 20, 1906
Daniel McCarthy	133 St. Alphonsus st	19	"	2.25 "	June, 1895	May, 1885
John McElaney	28 Hawthorne st	22	"	2.25 "	Aug. 20, 1895	June, 1880
John McFarland	26 Wensley st	19	"	2.25 "	March 5, 1909	April, 1888
James McGregor	219 Cabot st	18	"	2.25 "	Sept., 1885	Sept., 1884
James McLaughlin	128 Havre st	2	"	2.25 "	" 12, 1895	May, 1893
Thomas Nugent	23 Forbes st	22	"	2.25 "	May, 1889	Feb., 1880
Martin F. O'Melia	1 Hammett st	18	"	2.25 "	April 1, 1901	Aug. 1, 1895
Dennis Quinn	603 E. Second st	14	"	2.25 "	Aug. 16, 1895	May, 1882
John Ryan	8 Whitney st	19	"	2.25 "	July, 1905	July, 1905
Patrick F. Sennott	5 Bainbridge st	21	"	2.25 "	April 20, 1899	May, 1888
Edward B. Sheehy	1465 Tremont st	19	"	2.25 "	Feb. 4, 1899	" 1898
Thomas Sheerin	86 Blue Hill ave	17	"	2.25 "	May 27, 1911	Oct. 29, 1907
James Sullivan	1 Merton pl	19	"	2.25 "	" 1890	Jan., 1878
Bernard Tansey	20 Arcola st	22	"	2.25 "	" 1889	May, 1889
Patrick Tracey	1003 Columbus ave	18	"	2.25 "	" 16, 1902	" 1895
Henry J. Wagner	157 Highland st	19	"	2.25 "	April 4, 1902	April 4, 1902
Andrew McGann	14 Dewey st	16	Driver	800 yr	Feb. 19, 1900	Feb., 1895
			District No. 8.— South End.			
John J. Costello	11 Linden st	15	Foreman	$1,800 yr	March, 1900	June, 1885
William H. Condry	39 Lamont st	18	Subforeman	3.50 day	Feb. 6, 1902	April, 1883
Dennis C. Crowley	2083 Washington st	18	"	3.50 "	April 7, 1902	Nov. 27, 1897
Dennis V. Driscoll	226 Shawmut ave	9	"	3.50 "	Feb. 5, 1902	Oct., 1896
John J. Murphy	357 Fourth st	13	"	3.50 "	Aug. 6, 1907	March 2, 1891
John J. Norton	20 Frawley st	19	"	3.50 "	Dec. 22, 1905	May, 1903
Martin J. Burke	156 F st	13	Inspector	3.50 "	Aug. 20, 1909	March 8, 1902
Thomas M. Lannon	139 St. Alphonsus st	19	Clerk	1,000 yr	" 1908	Aug., 1908
Milton Stone	43 Delle ave	19	"	800 "	July 7, 1911	July 7, 1911
James J. Sullivan	586 Tremont st	9	Messenger	3.00 day	Dec. 15, 1905	March, 1902
Martin Craven	19 Lamont st	18	Engineer	3.50 "	" 1900	Dec., 1900
Michael H. Murray	25 Ball st	18	"	3.50 "	July, 1883	July, 1883
Edward P. Sullivan	1 Edgar st	19	"	3.50 "	April, 1907	April, 1907
Lawrence F. Sheeley	319 W. Fourth st	13	Carpenter	3.50 "	March, 1883	March, 1883
Eugene Sweeney	60 E. Newton st	12	"	3.50 "	Aug. 6, 1906	Aug. 6, 1906
Patrick Clancy	30 Middle st	15	Blacksmith	3.00 "	March 13, 1900	April, 1888
John A. McKee	3 Leyland st	16	"	3.00 "	June, 1890	May, 1884
Peter Cleary, Jr.	47 Conant st	19	Paver	3.00 "	May, 1907	Jan., 1903
William J. Donahue	22 Emerson st	14	"	3.00 "	April, 1906	Oct., 1899
John Fallon	219 Cabot st	18	"	3.00 "	June, 1893	Sept., 1883
Patrick Manning	23 Baxter st	13	"	3.00 "	May 15, 1899	May 15, 1899

Patrick Mulcahy	267 Gold st	15	"		3.00	"	Sept. 18, 1884	June,	1883
Philip McEntee	1692 Washington st	12	"		3.00	"	June, 1902	July 23,	1874
John J. McNamara	76 Smith st	19	"		3.00	"	Oct. 10, 1902	May 25,	1885
John O'Brien	1 Hunneman pl	17	"		3.00	"	May, 1906	June,	1896
Cornelius O'Connor	20 Ash st	7	"		3.00	"	Sept. 23, 1904	Sept. 13,	1895
Lawrence O'Connor	219 Cabot st	18	"		3.00	"	Aug., 1902	April,	1890
Edward F. Simpson	8 Conant st	19	"		3.00	"	March 16, 1901	March 16,	1901
Thomas Kilroy	90 E. Brookline st	12	"		2.75	"	Sept. 8, 1911	May 25,	1891
Michael H. Dwyer	25 Chadwick st	17	Stonecutter		3.00	"	Oct. 2, 1896	Sept.,	1896
Daniel Kearney	53 Delle ave	19	"		3.00	"	June, 1902	June,	1902
Thomas S. O'Toole	317 Blue Hill ave	21	"		3.00	"	Oct., 1896	Oct.,	1896
Daniel Anglin	112 W. Lenox st	18	Stableman		2.50	"	April, 1902	April,	1902
John J. Cronin	79 W. Lenox st	18	"		2.50	"	June, 1900	June,	1900
Michael Dillon	10 Elder st	16	"		2.50	"	Aug. 24, 1906	Aug. 24,	1906
Joseph Baxter	51 Dale st	21	Watchman		2.50	"	Oct., 1884	Oct.,	1884
John J. Clancy	667 Albany st	12	"		2.50	"	" 21, 1899	" 21,	1899
John Collins	2 Reed ter	12	"		2.25	"	May 27, 1907	May 27,	1907
Daniel P. Connor	106 Conant st	19	"		2.25	"	April 1, 1902	March,	1902
John J. Moore	10 Hutchinson st	24	"		2.25	"	Oct. 23, 1895	Oct. 23,	1895
Timothy Sugrue	39 E. Canton st	12	"		2.25	"	Sept. 14, 1905	Aug. 12,	1893
William F. Brennan	10 Larkin st	17	Rammer		2.50	"	May 16, 1895	May 16,	1895
John J. Lamb	196 Cabot st	18	"		2.50	"	" 1910	" 10,	1907
Michael McDonald	13 Andrews st	9	"		2.50	"	Feb. 6, 1905		1897
Philip McGaffigan	6 Hammett st	18	"		2.50	"	April 10, 1902	April 10,	1902
Timothy O'Sullivan	19 Melrose st	10	"		2.50	"	Oct. 30, 1906	May 20,	1906
Dennis J. Sullivan	71 E. Brookline st	12	Yardman		2.50	"	Aug. 3, 1906	"	1902
John T. Sullivan	35 Carver st	7	Painter and Laborer		2.50	"	June, 1905	Aug.,	1902
Lawrence Sullivan, 1st	804 E. Third st	14	" "		2.50	"	" 1890		1870
Thomas Walch	300 Eustis st	17	Teamster		2.50	"	July, 1885	March,	1885
Patrick Breen	66 Fayette st	10	"		2.25	"	April 21, 1902	June,	1897
Daniel J. Leary, 1st	24 Bradford st	9	"		2.25	"	" 9, 1904		1902
John Lynch	121 Shirley st	17	"		2.25	"	Sept. 14, 1899	March 16,	1885
James M. Magee	517 Hanover st	6	"		2.25	"	April 26, 1904	April 26,	1904
Michael J. Maguire	113 Union Park st	9	"		2.25	"	" 17, 1903	"	1902
Patrick A. Murray	9 Vernon pl	18	"		2.25	"	May 17, 1902	May 17,	1902
Eugene D. McCauley	26 Everett st	22	"		2.25	"	Nov. 17, 1897	April 16,	1885
Daniel O'Keefe	37 E. Canton st	12	"		2.25	"	Oct. 30, 1896		1891
James O'Toole	9 Vernon pl	18	"		2.25	"	Aug. 6, 1904	Nov.,	1896
Lawrence Sullivan, 2d	78 E. Lenox st	12	"		2.25	"	Sept. 15, 1881	Sept. 15,	1881
John Taaffe	25 Malden st	9	"		2.25	"	March, 1904	April 16,	1884
Daniel Crowley	877 Harrison ave	12	Toolman		2.25	"	Dec., 1896	May,	1891
Bernard Duffy	91 E. Brookline st	12	Blacksmith's Helper		2.25	"	July, 1870	July,	1870
Daniel J. Leary	1 May pl	7	Derrickman		2.25	"	Jan., 1902	Jan.,	1902
Thomas Attridge	118 Malden st	9	Laborer		2.25	"	March 5, 1909	June,	1875
Edward J. Balfe	429 Sixth st	15	"		2.25	"	July 19, 1895	July 19,	1895
Thomas Burke	40 Orchard st	17	"		2.25	"	March, 1884		1873
Thomas Carroll	25 W. Dedham st	9	"		2.25	"	Sept. 3, 1895	Sept. 3,	1895
John T. Cashman	671 Parker st	19	"		2.25	"	Nov. 3, 1902	May,	1900
John Clabby	27 Leon st	19	"		2.25	"	May, 1902	"	1902
Kophman Clark	3 Glenbrook st	16	"		2.25	"	Dec. 22, 1900	Dec. 22,	1900
Patrick J. Conley	236 Gold st	15	"		2.25	"	Sept. 23, 1895	Aug.,	1895
Patrick Connell	8 Whittier pl	18	"		2.25	"	March, 1901	June,	1898
Hugh Cosgrove	34 Stanton st	24	"		2.25	"	Nov., 1897	Nov.,	1897
Michael T. Craven	174 Fisher ave	19	"		2.25	"	Aug. 13, 1900	May 18,	1898

Public Works Department, Highway Division (Paving Service).—Continued.

Name.	Residence.	Ward.	Designation.	Compensation.	Date of Election or Appointment.	Date When First Entered Employ of City or County.
District No. 8.— South End.— Concluded.						
John Crosby	92A Burrell st	17	Laborer	$2.25 day	July, 1871	May, 1870
Daniel F. Dailey	134 C st	13	"	2.25 "	May 19, 1891	" 19, 1891
Patrick A. Dolan	11 Southwood st	21	"	2.25 "	July 22, 1895	July 22, 1895
John Donahue	110 Hunneman st	17	"	2.25 "	Jan., 1877	Jan., 1877
John Donovan	688 Harrison ave	9	"	2.25 "	April 17, 1896	Feb., 1880
John P. Finneran	106 Cedar st	19	"	2.25 "	" 4, 1905	April, 1902
Timothy Flaherty	134 Eighth st	13	"	2.25 "	May, 1910	July, 1907
Joseph H. Flannigan	653 Harrison ave	9	"	2.25 "	July, 1899	" 1899
Charles E. Flynn	357 Shawmut ave	9	"	2.25 "	Dec., 1901	Dec., 1901
John J. Flynn	458 W. Third st	14	"	2.25 "	Oct. 31, 1894	June, 1894
Thomas F. Flynn	9 Gloucester pl	9	"	2.25 "	April 1, 1902	1899
Thomas Gallin	23 Waterford st	9	"	2.25 "	Aug. 23, 1900	1885
Daniel J. Gleason	66 Cabot st	18	"	2.25 "	" 5, 1904	June, 1887
Thomas J. Graham	313 Dudley st	17	"	2.25 "	Nov. 3, 1905	Sept., 1888
Josiah R. Hallowell	27 Union Park st	9	"	2.25 "	Jan. 6, 1908	Jan. 6, 1908
John J. Hayes	9 Vernon pl	18	"	2.25 "	Aug. 11, 1899	Aug. 11, 1899
George Hill	1782 Washington st	12	"	2.25 "	March 18, 1907	March 18, 1907
Frederick O. Hinckley	479 Dudley st	17	"	2.25 "	May 5, 1902	" 1894
Michael Hurley	2 Oriental ct	19	"	2.25 "	Sept. 12, 1897	1891
Thomas Kelley	200 Norfolk ave	17	"	2.25 "	April, 1910	March 6, 1872
Patrick T. Kinsella	139 W. Fifth st	13	"	2.25 "	July, 1884	July, 1884
George A. Lynch	43 Emerald st	9	"	2.25 "	Oct. 18, 1902	Oct. 18, 1902
Thomas Manning	197 Hampden st	17	"	2.25 "	July 21, 1895	July 21, 1895
Thomas Martin	1086 Tremont st	18	"	2.25 "	March 20, 1903	March 20, 1903
Bernard Meehan	1077 Columbus ave	19	"	2.25 "	July, 1895	Feb., 1872
Abraham Minsky	128 Union Park st	9	"	2.25 "	Dec., 1910	1897
Michael Moran	170 Norfolk ave	17	"	2.25 "	Sept., 1882	Feb., 1874
Thomas Moran	73 W. Lenox st	18	"	2.25 "	Oct. 2, 1900	Oct. 15, 1884
John E. Mulvee	40 Chadwick st	17	"	2.25 "	March 31, 1905	March 31, 1905
James Murphy	13 Malden st	9	"	2.25 "	May 17, 1901	" 28, 1899
Patrick D. Murphy	12 Rollins st	9	"	2.25 "	April 29, 1902	April 29, 1902
James J. Murray	39 E. Canton st	12	"	2.25 "	June 8, 1906	May, 1906
Martin J. McCarthy	63 Albany st	7	"	2.25 "	Aug. 8, 1900	1897
Patrick McDonnell	1 Miller pk	17	"	2.25 "	Feb. 14, 1904	April 17, 1896
William H. McFarland	22 Auburn st	18	"	2.25 "	June 14, 1897	June 7, 1884
Frank McKeever	989 Harrison ave	17	"	2.25 "	" 1884	" 1884
Edward McManus	9 Chesterfield st	17	"	2.25 "	March 1, 1901	1897
John J. Niland	170 St. Alphonsus st	19	"	2.25 "	" 27, 1908	June 21, 1902
Joseph H. Norris	646 Shawmut ave	18	"	2.25 "	May 13, 1901	May 13, 1901
Francesco S. Penta	353 Hanover st	6	"	2.25 "	Aug. 17, 1899	Aug. 17, 1899
Jeremiah Phillips	53 Ruggles st	18	"	2.25 "	Sept. 16, 1910	" 28, 1895
Nicholas Powers	39 E. Canton st	12	"	2.25 "	May 13, 1910	July 15, 1907

Peter Queenan	20 Ormond ter	17	"	2.25	"	"	2, 1896	May	2, 1896
Thomas Ratchford	927 Albany st	17	"	2.25	"	April	5, 1901		1898
Daniel Spellman	10 Conant st	19	"	2.25	"	"	10, 1884	April	10, 1884
Patrick Thornton	2 Orange ct	17	"	2.25	"	May	8, 1902	May	8, 1902
Nicholas Walsh	89 E. Canton st	12	"	2.25	"	"	1901	Feb.,	1900

District No. 9.— Ashmont.

Maurice Condon	19 Charles st	20	Foreman	$1,800	yr	April	24, 1903	Aug.	17, 1897
Edward S. Coyle	6 Samoset st	24	Subforeman	3.50	day	Feb.	10, 1902		1884
Lawrence Flanagan	1185 Dorchester ave	20	"	3.50	"	April	10, 1899		1895
John H. Murphy	133 Walnut st	24	Inspector	3.50	"	Sept.	24, 1897	Sept.	24, 1897
William F. Sullivan	34 Church st	20	Clerk	1,000	yr	April,	1884	April,	1884
James B. Dolan	68 Parkview rd	22	Engineer	3.50	day	Jan.	10, 1897	Jan.	10, 1897
Thomas F. Maher	641 Sixth st	14	"	3.50	"	Aug.	16, 1902	Aug.	16, 1902
Patrick J. Cantwell	9 Chipman st	24	Paver	3.00	"	June	16, 1902	June	16, 1902
Patrick J. King	161 Colorado st	24	"	3.00	"	Dec.	9, 1905	July	12, 1897
John Murray	24 Greenwich st	20	"	3.00	"	June	24, 1901		1897
John C. McDonough	192 Cabot st	18	"	3.00	"	May	24, 1909	May	24, 1909
Amos V. Sargent	6 Trent st	20	Stonecutter	3.00	"	"	14, 1895		1885
Charles A. Devine	298 Neponset ave	24	Rammer	2.50	"	July	18, 1895	July	18, 1895
Patrick Kearns	178 Blue Hill ave	16	"	2.50	"		1890		1890
John P. Leach	73 Burt st	24	"	2.50	"	Oct.	17, 1895		1887
Daniel Hurley	56 Tolman st	24	Stableman	2.50	"	Sept.	30, 1892	Sept.	30, 1892
Thomas J. Clark	113 Granite ave	24	"	2.25	"	May	16, 1895	May	16, 1895
Jeremiah Ahearn	34 Dix st	24	Teamster	2.25	"	July	17, 1895	July	17, 1895
Patrick Casey	138 Marsh st	24	"	2.25	"	Oct.	31, 1895	Oct.	31, 1895
Richard T. Fitzgerald	16 Ashland st	24	"	2.25	"	July	17, 1895	July	17, 1895
Thomas Calnan	22 Mapes st	24	Watchman	2.25	"	Sept.	30, 1875	Sept.	30, 1875
Nathan Hopkins	9 Euclid st	24	"	2.25	"	May	13, 1904		1888
Stephen McGrail	250 Westville st	20	"	2.25	"	July	17, 1895	July	17, 1895
Jeremiah Barry	79 Preble st	16	Laborer	2.25	"		1895		1895
Andrew T. Brown	20 Avondale ct	24	"	2.25	"	Aug.	15, 1895	Aug.	15, 1895
James Gaffney	91 E. Brookline st	12	"	2.25	"	May	22, 1901		1897
Henry J. Gunning	1 Fenton st	24	"	2.25	"	April	5, 1901	April	5, 1901
John Little	114 Draper st	20	"	2.25	"	Nov.	25, 1893	Nov.	25, 1893
Charles Maguire	4 Eaton st	24	"	2.25	"	June,	1874	June,	1874
Michael Murphy	11 Coffey st	24	"	2.25	"	May	16, 1871	May	16, 1871
Daniel McCarthy	125 Wrentham st	24	"	2.25	"	"	1871	"	1871
James McCormack	1351 Dorchester ave	20	"	2.25	"	March	29, 1901	March	29, 1901
Patrick McGarrahan	2083 Dorchester ave	24	"	2.25	"	Nov.,	1900	Nov.,	1900
Hugh C. McGovern	7 Bloomington st	24	"	2.25	"	Oct.	23, 1895	Oct.	23, 1895
David McQuinn	26 Cedar st	24	"	2.25	"	Aug.	6, 1890	Aug.	6, 1890
Owen Moore	38 Fuller st	24	"	2.25	"	April	4, 1912	Sept.,	1892
Daniel Queeney	5 Brooks st	24	"	2.25	"	Oct.	18, 1895		1870
Dennis Shea	28 Magdala st	24	"	2.25	"	May	21, 1909	May	18, 1900
James Sheehan	29 Sturbridge st	24	"	2.25	"	Aug.	13, 1900	Aug.	13, 1900
John Sheehan	45 Hecla st	20	"	2.25	"		1871		1871
Michael Walsh	38 Fuller st	24	"	2.25	"	June,	1883	June,	1883

District No. 10.— North and West Ends.

Timothy F. Murphy	13 Allen st	8	Foreman	$1,800	yr	March	4, 1904	March	6, 1896
Patrick J. Haley	6 Pacific st	15	Subforeman	3.50	day	Sept.	30, 1895	Sept.	30, 1895

Public Works Department, Highway Division (Paving Service).—Continued.

Name.	Residence.	Ward.	Designation.	Compensation.	Date of Election or Appointment.	Date When First Entered Employ of City or County.
District No. 10.— North and West Ends.— Concluded.						
Michael F. Barry	55 S. Margin st	8	Inspector	$3.50 day	Oct. 6, 1902	Oct. 6, 1902
Ariel M. Cain	24 Harley st	24	"	3.50 "	May 24, 1901	May 24, 1901
James Crowley	70 Ferrin st	3	"	3.50 "	March 27, 1905	April, 1889
William J. Donahue	174 Webster st	2	"	3.50 "	Feb. 6, 1902	Jan., 1887
John J. Hoey	4 Cook st	4	"	3.50 "	Aug. 24, 1900	July, 1896
Milton Lewenberg	20 Canterbury st	23	Clerk	800 yr	Sept. 7, 1911	Sept. 7, 1911
Michael Sinnott	70 Bernard st	20	Messenger	2.50 day	March 18, 1902	March 18, 1902
John H. Barry	39 Lamont st	18	Stonecutter	3.00 "	Aug. 10, 1896	Aug. 10, 1896
Patrick Costello	16 Allston st	4	"	3.00 "	July, 1899	July, 1899
John Clark	176 Endicott st	6	Paver	3.00 "	March, 1874	March, 1874
George Doherty	182 Main st	4	"	3.00 "	Nov. 27, 1897	May, 1890
Joseph Finamore	37 Moseley st	16	"	3.00 "	May, 1873	" 1873
John Mahoney	43 Charter st	6	"	3.00 "	March 11, 1903	March 11, 1903
John McGovern	16 Monument sq	3	"	3.00 "	June, 1883	July 9, 1872
Dennis B. McLaughlin	480 Brookline ave	19	"	3.00 "	April, 1882	April, 1882
Daniel Riley	161 Putnam st	1	"	3.00 "	June 16, 1902	Aug., 1884
John W. Waldron	72 Calumet st	19	"	3.00 "	Aug. 29, 1910	" 29, 1910
John Seiberlich	2 Woodville pk	17	Blacksmith	3.00 "	May, 1872	May, 1872
Edward F. Moffitt	3 Endicott ct	6	Carpenter	2.50 "	April 23, 1902	April 23, 1902
Daniel McKenna	25 Moulton st	3	Rammer	2.50 "	Dec. 29, 1905	Aug. 7, 1896
Thomas J. Sruhan	3 St. Alphonsus st	19	"	2.50 "	Oct. 29, 1907	April, 1905
Patrick J. Toomey	76 Oak st	7	"	2.50 "	Dec. 9, 1910	May 5, 1905
Edward O'Keefe	136 Tyler st	7	Janitor	2.50 "	Feb. 1, 1905	April, 1902
James Lennon	87 Brook ave	16	Teamster	2.50 "	May 16, 1895	May 16, 1895
Michael Fanning	36 Nashua st	8	"	2.25 "	April, 1876	April, 1876
William Gibbons	93 Endicott st	6	"	2.25 "	Oct. 7, 1910	Nov. 3, 1903
Daniel H. Ryan	6 Burnham pl	14	"	2.25 "	June 16, 1908	July 10, 1900
Neil Bonner	72 Draper st	20	Stableman	2.25 "	" 1871	June, 1871
Dennis Carey	45 Grove st	11	Watchman	2.25 "	Oct. 14, 1905	Oct., 1898
Thomas Flesk	436 Commercial st	6	"	2.25 "	March 24, 1904	April, 1899
Dominico Botte	84 Bremen st	2	Laborer	2.25 "	Oct. 27, 1905	Oct. 27, 1905
Thomas Bragan	44 Charles st	11	"	2.25 "	June 5, 1904	June 5, 1904
William J. Brogan	187 Webster st	2	"	2.25 "	April 1, 1912	April 22, 1892
Charles F. Caffrey	23 Allen st	8	"	2.25 "	Oct. 16, 1905	Oct. 16, 1905
Patrick J. Clougherty	68 Ferrin st	3	"	2.25 "	Nov. 24, 1904	Nov. 24, 1904
Dominick Crane	64 Auburn st	8	"	2.25 "	July 10, 1908	" 1895
John Creedon	1 Racine pl	19	"	2.25 "	March 22, 1912	Aug. 4, 1882
Michael Devlin	93 Endicott st	6	"	2.25 "	Sept. 5, 1905	March, 1893
Michael Doherty	210 Endicott st	6	"	2.25 "	Feb. 24, 1911	Oct. 17, 1906
Patrick Doherty	9 Bridge st	8	"	2.25 "	April, 1874	April, 1874
Roger Doherty	47 Park st	5	"	2.25 "	July 31, 1895	July 31, 1895

William A. Duffy	67 Brighton st	8	"		2.25	"	Aug.	18, 1900	Nov.	29, 1898
Peter Frances	48 Monument st	3	"		2.25	"	Nov.	16, 1890	"	16, 1890
John Golden	36 Billerica st	8	"		2.25	"	July	29, 1903	July	29, 1903
John W. Green	248 Webster st	2	"		2.25	"	Oct.	25, 1900	Oct.	25, 1900
Michael Haggerty	36 Nashua st	8	"		2.25	"	May,	1873	May,	1873
Richard Jones	39 Blossom st	8	"		2.25	"	"	19, 1891	"	19, 1891
William Kelly	5 School st	5	"		2.25	"	Sept.	12, 1910	July	2, 1898
John Kennedy	517 Hanover st	6	"		2.25	"	June	16, 1911	Aug.	24, 1906
John Lane	378 Newbury st	11	"		2.25	"	Feb.	6, 1902	Feb.	6, 1902
John F. Leonard	68 Causeway st	8	"		2.25	"	Dec.	29, 1905	Dec.	29, 1905
Thomas Malone	58 Billerica st	8	"		2.25	"	June	29, 1891	June	29, 1891
Henry P. Minard	67 Brighton st	8	"		2.25	"	July	21, 1897	July	21, 1897
Abraham Moss	3 Baldwin pl	6	"		2.25	"	Nov.	16, 1904	Nov.	16, 1904
Timothy J. Murphy	23 Everett st	2	"		2.25	"	April,	1884	April,	1884
Patrick McCaffrey	85 Washington st	5	"		2.25	"	"	1872	"	1872
Bartholomew McCarty	3 Seager's ct	25	"		2.25	"	March	22, 1912	June	25, 1890
Daniel McColgan	25 Washington st	5	"		2.25	"	"	10, 1911	May	4, 1891
Thomas McGrath	8 Edgeworth st	3	"		2.25	"	Aug.	21, 1911	Dec.	31, 1907
Daniel F. McLaughlin	27 Thacher st	6	"		2.25	"	April	4, 1912	Oct.	18, 1899
Michael McLaughlin	228 Main st	4	"		2.25	"	"	18, 1902	April,	1897
Patrick O'Dowd	16 Dunreath st	21	"		2.25	"	Nov.	30, 1904	Nov.	30, 1904
Jeremiah J. Rohan	9 Vernon pl	6	"		2.25	"	"	4, 1910	Jan.	3, 1909
George L. Robinson	24 Phillips st	11	"		2.25	"	Sept.	12, 1895	Sept.	12, 1895
John Shannon	512 Third st	14	"		2.25	"	May	26, 1911	Aug.	6, 1900
Daniel F. Sullivan	42 Vineland st	25	"		2.25	"	March	22, 1912	May	13, 1907
John A. Sweeney	40 Nashua st	8	"		2.25	"	Oct.	27, 1905	Sept.,	1898

District No. 11.— Hyde Park.

Jerome O'Neil	297 Columbus ave	10	Inspector		$1,500	yr.	Jan.	5, 1912		1902
William Gilmartin	16 Emmett st	26	Subforeman		3.50	day	"	1, 1912		1887
Patrick Mulhearn	73 Foster st	26	Inspector		2.75	"	"	1, 1912		1903
Arthur McGrath	68 Neponset ave	26	Paver		2.75	"	"	1, 1912		1902
Peter Anderson	148 West st	26	Teamster		2.25	"	"	1, 1912		1897
John Barrett	26 Emmett st	26	"		2.25	"	"	1, 1912		1906
Thomas Costello	100 West st	26	"		2.25	"	"	1, 1912		1897
John Corrigan	37 Winthrop st	26	"		2.25	"	"	1, 1912		1900
Bartholomew Dunn	67 E. River st	26	"		2.25	"	"	1, 1912		1898
Thomas C. Hughes	11 Neponset ave	26	"		2.25	"	"	1, 1912		1900
Patrick Martin	40 Water st	26	"		2.25	"	"	1, 1912		1900
Thomas McGowan	85 Business st	26	"		2.25	"	"	1, 1912		1905
T. Edward Jackson	1519 River st	26	Yardman		2.25	"	"	1, 1912		1907
Michael Barry	91 Business st	26	Laborer		2.25	"	"	1, 1912		1899
John J. Cahill	36 Business st	26	"		2.25	"	"	29, 1912		1909
Michael Condon	98 Dana ave	26	"		2.25	"	"	1, 1912		1910
Wallace P. Crawford	718 Hyde Park ave	26	"		2.25	"	"	8, 1912		1903
Edward Feeney	400 Hyde Park ave	26	"		2.25	"	"	1, 1912		1907
Dennis Gunn	110 Huntington ave	26	"		2.25	"	"	1, 1912		1905
John Jenkins	148 Beaver st	26	"		2.25	"	"	1, 1912		1877
John Kennedy	23 Eastern ave	26	"		2.25	"	"	1, 1912		1872
Lawrence J. McAuliffe	87 Business st	26	"		2.25	"	"	1, 1912		1897
Hugh McDermott	59 Loring st	26	"		2.25	"	"	1, 1912		1894
John McDermott	8 Washington st	26	"		2.25	"	"	1, 1912		1906
John H. McGrath	13 Eastern ave	26	"		2.25	"	"	1, 1912		1906

Public Works Department, Highway Division (Paving Service).—Concluded.

Name.	Residence.	Ward.	Designation.	Compensation.	Date of Election or Appointment.	Date When First Entered Employ of City or County.
			District No. 11.—Hyde Park.—Concluded.			
James O'Rourke	10 Winter st	26	Laborer	$2.25 day	Jan. 1, 1912	1882
Frederick Powderly	35 Cleaveland st	26	"	2.25 "	" 8, 1912	1910
William Quealy	163 Beacon st	26	"	2.25 "	March 29, 1912	1904
James F. Ryan	82 Loring st	26	"	2.25 "	" 1, 1912	Jan. 1, 1912
			Sanitary Service.			
			Office.			
George H. Foss	37 Waldeck st	20	Supervisor	$3,000 yr	Feb. 1, 1911	April 24, 1888
Joseph F. O'Brien	789 Columbia rd	16	General Foreman	1,500 "	" 7, 1911	1903
Cornelius Lee	20 Champney st	16	Chauffeur	3.00 day	" 12, 1909	Dec. 22, 1902
			District No. 1.			
John F. Wade	401 K st	15	Foreman	$1,400 yr	April 3, 1896	April 3, 1896
John Mahoney	488 E. Seventh st	15	Inspector	3.00 day	Sept. 30, 1896	Nov. 4, 1889
Daniel J. O'Brien	510 E Third st	14	"	3.00 "	Aug. 4, 1899	July 3, 1891
Michael Wade	208 Emerson st	14	Stableman	2.50 "	Dec. 29, 1899	Dec. 29, 1899
Peter Burns	63 Farragut rd	14	"	2.25 "	May 1, 1891	1872
Patrick A. Eagan	172 C st	13	"	2.25 "	Feb. 18, 1910	March 15, 1907
Garrett Stapleton	10½ O st	14	"	2.25 "	July 22, 1899	July 22, 1899
Andrew Sullivan	278 Bowen st	15	"	2.25 "	March 23, 1906	May 11, 1891
Matthew J. Barrett	298 E. Eighth st	15	Dumper	2.25 "	Feb. 7, 1899	Feb. 7, 1899
Thomas J. Lane	218 E st	13	"	2.25 "	May 5, 1905	May 5, 1905
John V. Curran	62 H st	14	Teamster	2.25 "	Aug. 9, 1897	Aug. 9, 1897
Daniel Dillon	5 B st	13	"	2.25 "	June 22, 1895	June 22, 1895
Bernard Donogher	187 F st	14	"	2.25 "	Oct. 28, 1910	Oct. 16, 1906
John J. Dowdal	22 O st	14	"	2.25 "	Nov. 16, 1899	Nov. 16, 1899
William J. Dwyer	555 E. Fourth st	15	"	2.25 "	Aug. 6, 1896	Aug. 6, 1896
Edward J. Guider	24 Dixfield st	15	"	2.25 "	" 11, 1911	Dec. 7, 1909
David H. Hurley	94 W. Eighth st	14	"	2.25 "	May 2, 1904	May 2, 1904
Dennis Kenneally	874 E. Second st	14	"	2.25 "	Feb. 14, 1911	Oct. 22, 1906
Benjamin J. Magoun	2 Reed's ct	17	"	2.25 "	April 24, 1905	April 24, 1905
James Meade	564 E. Second st	14	"	2.25 "	Jan. 1, 1900	Jan. 1, 1900
James A. McNutt	29 Jenkins st	16	"	2.25 "	Feb. 2, 1912	Oct. 24, 1910
Florence J. O'Sullivan	110 Broadway	13	"	2.25 "	April 28, 1905	April 28, 1905
John D. Rollo	198 C st	13	"	2.25 "	May, 1897	May, 1897
Patrick C. Sheehan	175 K st	14	"	2.25 "	Dec. 19, 1899	Dec. 19, 1899
John Stapleton	596 E. Third st	14	"	2.25 "	Feb. 18, 1910	Aug. 24, 1906

Michael Barrett	47 H st	14	Helper	2.25	"	Aug.	22, 1899	"	22, 1899
John Costello	296 Bolton st	14	"	2.25	"	Feb.	18, 1910	Sept.	26, 1906
Francis E. Donnellon	777 E. Sixth st	14	"	2.25	"	Aug.	25, 1906	Aug.	25, 1906
Dennis Donovan	599 E. Third st	14	"	2.25	"	Feb.	18, 1910	"	24, 1906
Matthew Doyle	22 Gates st	15	"	2.25	"	Jan.	30, 1899	Jan.	30, 1899
John Flannery	374 W. Second st	14	"	2.25	"	"	1, 1902	"	1, 1902
John J. Holland	5 B st	13	"	2.25	"	Nov.	21, 1895	Nov.	21, 1895
Patrick J. Keely	21 Gates st	15	"	2.25	"	Feb.	18, 1910	Aug.	24, 1906
William J. McCarthy	81 F st	15	"	2.25	"	May	2, 1904	May	2, 1904
Ernest W. McEldowney	330 W. Third st	14	"	2.25	"	Aug.	11, 1911	Jan.	3, 1908
James Scully	169 I st	15	"	2.25	"	March	7, 1902	Nov.	20, 1897
William H. Tatten	498 E. Second st	15	"	2.25	"	Sept.	6, 1901	May	6, 1895
James Campbell	170 C st	13	Regular Extra Laborer	2.25	"	Oct.	13, 1911	Oct.	13, 1911
John J. Collins	176 W. Fourth st	13	" "	2.25	"	Feb.	12, 1912	Feb.	12, 1912
Francis J. Dooley	180 M st	14	" "	2.25	"	"	6, 1912	"	6, 1912
Thomas J. Keenan	94 Dresser st	14	" "	2.25	"	Dec.	26, 1911	Dec.	26, 1911
Patrick Lane	68 Cabot st	18	" "	2.25	"	Jan.	16, 1911	Jan.	16, 1911
James L. Molloy	260 E. Ninth st	15	" "	2.25	"	March	28, 1912	March	28, 1912
David A. Nagle	16 Emerson st	14	" "	2.25	"	Oct.	14, 1910	Oct.	14, 1910
John J. Ryan	472 E. Third st	14	" "	2.25	"	Feb.	7, 1912	Feb.	7, 1912
Thomas M. Shea	14 Noanet st	7	" "	2.25	"	Jan.	16, 1911	Jan.	16, 1911
Peter J. Sullivan	138 K st	14	" "	2.25	"	Feb.	7, 1912	Feb.	7, 1912

District No. 2.

James A. Guthrie	638 E. Seventh st	14	Inspector	$3.50	day	May	24, 1909	Nov.	30, 1895
Daniel J. Flanagan	32 Summer st	3	"	3.00	"	"	24, 1909	July	2, 1900

District No. 3.

Michael J. Carmody	13 Malden st	9	Foreman	$1,400	yr.	Jan.	1, 1902	March	7, 1901
John L. Carven	377 Bunker Hill st	4	Inspector	3.00	day	July	27, 1906	June	2, 1901
Cornelius J O'Brien	337 Bunker Hill st	4	"	3.00	"	May	1, 1896	May	1, 1886
Daniel J. Regan	34 Mapleton st	25	Carpenter	3.75	"	Jan.	5, 1911	"	1888
Patrick Toomey	3 Hancock st	3	Yardman	2.25	"		1888		1888
George McColgan	19 Harvard st	5	Stableman	2.50	"	March	16, 1906	Dec.	17, 1889
Patrick J. Callahan	11 Benedict st	5	"	2.25	"	"	2, 1891	March	2, 1891
Daniel E. McInnis	35 Elm st	3	"	2.25	"	Feb.	8, 1905	Feb.	8, 1905
James O'Donnell	48 Moulton st	3	"	2.25	"	"	24, 1911	Dec.	5, 1906
John O'Brien	21 Eden st	4	Watchman	2.25	"	Aug.	2, 1907	March	17, 1887
Daniel Powers	34 Haverhill st	4	"	2.25	"	"	2, 1907	April	28, 1896
Bartholomew E. Spellman	87 W. Seventh st	13	Dumper	2.25	"	June	26, 1908	May	17, 1893
John B. Carr	28 Monument ct	5	Teamster	2.25	"	May	1, 1891	"	1, 1886
John F. Connors	206 Bunker Hill st	3	"	2.25	"	"	6, 1904	"	6, 1904
Michael J. Curley	11 Roach st	20	"	2.25	"	Feb.	16, 1912	Dec.	16, 1910
James Doody	1 Fremont pl	3	"	2.25	"	March	15, 1912	June	20, 1911
John P. Driscoll	228 Chelsea st	1	"	2.25	"	Feb.	2, 1912	Dec.	16, 1910
Joseph Z. Lamothe	35 Everett st	3	"	2.25	"	"	2, 1912	March	4, 1910.
Richard W. Lanahan	11 Boston st	16	"	2.25	"	"	2, 1912	Feb.	15, 1910
Edward J. Mellen	19 Hudson st	5	"	2.25	"	Aug.	11, 1911	Dec.	2, 1909
Dennis McGonagle	22 Chapman st	5	"	2.25	"	Feb.	24, 1911	Aug.	24, 1906
Frank H. McMakin	3 Irving pl	4	"	2.25	"	"	2, 1912	Feb.	14, 1910
Frank J. Sullivan	107 Rutherford ave	5	"	2.25	"	"	2, 1912	March	2, 1910

Public Works Department, Highway Division (Sanitary Service).—Continued.

Name.	Residence.	Ward.	Designation.	Compensation.	Date of Election or Appointment.	Date When First Entered Employ of City or County.
			District No. 3.— Concluded.			
Patrick W. Sheehan	37 Mystic st	3	Teamster	$2.25 day	April 24, 1905	April 24, 1905
William F. Blake	104 Rutherford ave	5	Helper	2.25 "	May 1, 1891	March 23, 1891
Arthur W. Blankenburg	5 Lynde st	5	"	2.25 "	April 28, 1905	April 28, 1905
James Farrell	11 Salem ave	5	"	2.25 "	Feb. 18, 1910	March 22, 1907
Daniel Gallagher	77 Russell st	4	"	2.25 "	" 18, 1910	Nov. 2, 1906
John T. Hourihan	20 Lyndeboro st	4	"	2.25 "	" 2, 1912	Sept. 6, 1910
Edward F. Lafayette	11 Lyndeboro st	4	"	2.25 "	April 24, 1905	April 24, 1905
Daniel Mahoney	39 Cook st	4	"	2.25 "	Dec. 23, 1910	Sept. 24, 1906
Michael A. McCann	40 Soley st	5	"	2.25 "	Sept. 30, 1910	Oct. 19, 1906
James McGrath	99 Endicott st	6	"	2.25 "	Feb. 2, 1912	Nov. 4, 1910
Daniel McGuigan	82 Arlington ave	4	"	2.25 "	April 25, 1905	April 25, 1905
Patrick McGuiness	5 Russell st	4	"	2.25 "	Oct. 5, 1891	Oct. 5, 1891
John F. Nagle	39 Soley st	5	"	2.25 "	Feb. 18, 1910	Dec. 12, 1906
Michael B. O'Brien	52½ Washington st	5	"	2.25 "	Oct. 4, 1895	Oct. 4, 1895
William J. O'Brien	21 Eden st	4	"	2.25 "	April 24, 1905	April 24, 1905
Frederick E. Collins	288 Medford st	3	Regular Extra Laborer	2.25 "	Feb. 12, 1912	Feb. 12, 1912
Richard Mulcahy	53 Pearl st	3	" "	2.25 "	" 6, 1912	" 6, 1912
John J. O'Brien	36 Cambridge st	4	" "	2.25 "	" 7, 1912	" 7, 1912
			District No. 4.			
Peter F. Gerrity	86 Day st	22	Inspector	$3.50 day	June 22, 1906	June 12, 1902
Thomas F. Kerrigan	226 Highland st	22	"	3.00 "	Dec. 9, 1910	April 30, 1906
Patrick J. McLaughlin	1 Bartlett st	3	"	3.00 "	March 10, 1902	March 10, 1902
			Districts Nos. 5 and 7.			
William Clark	18 Frederick st	15	Foreman	$1,400 yr	Jan. 30, 1903	Sept. 27, 1892
William D. Kenney	65 Edwin st	24	Clerk	800 "	Feb. 19, 1912	Feb. 19, 1912
Michael J. Clark	2 Andrews pl	9	Inspector	3.00 day	Sept. 30, 1896	July 1, 1893
John D. Costello, Jr	86 Regent st	21	"	3.00 "	Aug. 1, 1904	March 25, 1902
John H. Finneran	306 Centre st	22	"	3.00 "	" 10, 1906	Aug. 10, 1906
Dominick Murray	2783 Washington st	21	"	3.00 "	Nov. 15, 1905	Nov. 25, 1887
James Regan	131 Roxbury st	18	"	3.00 "	May 26, 1909	June 9, 1891
Patrick J. Sullivan	7 Freeland st	24	"	3.00 "	Jan. 30, 1902	Jan. 30, 1902
Henry C. Mosman	23 Herrick st	25	"	2.50 "	Dec. 1, 1911	April 30, 1909
Michael F. Danihy	16 Bennington st	1	Horseshoer	3.16⅔ "	May 3, 1907	May 3, 1897
John Rowan	78 Hillside st	19	"	3.16⅔ "	Nov. 2, 1910	Nov. 2, 1910
Michael Jesso	27 Codman st	21	Yardman	2.25 "	May 1, 1884	May 1, 1884
James J. Powers	310 Centre st	22	"	2.25 "	June 21, 1898	June 21, 1898
John Gallagher	46 Fisher ave	19	Stableman	2.50 "	Sept. 30, 1892	Sept. 30, 1892

James F. Brady	20 Minot pl	24	"	2.25	"	Feb.	2, 1912	Feb.	15, 1910
John H. Carey	62 Cornwall st	22	"	2.25	"	"	2, 1912	"	14, 1910
Eugene J. Dailey, Jr.	56 Ottawa st	21	"	2.25	"	April	20, 1904	April	20, 1904
Thomas Doyle	9 Round Hill st	22	"	2.25	"	July	29, 1898	Aug.	4, 1890
George Ruck	24 W. Walnut pk	22	"	2.25	"	May	1, 1878	May	1, 1878
Robert Welch	177 Centre st	22	"	2.25	"	"	1, 1872	"	1, 1872
Patrick Craven, 1st	34 Chestnut ave	22	Watchman	2.25	"		1891		1891
William Knightley	10 Gay Head st	22	"	2.25	"	May	1, 1891	May	1, 1891
Joseph J. Downing	50 Sharon st	12	Dumper	2.50	"	June	12, 1908	"	16, 1895
Patrick Cass	131 Marcella st	19	"	2.25	"	"	1, 1879		1879
John Enwright	111 Smith st	19	"	2.25	"	"	27, 1892	June	27, 1892
James Kiley	49 Atherton st	22	"	2.25	"	March	20, 1891	March	20, 1891
Timothy J. Sheehan	895 Albany st	17	"	2.25	"	April	27, 1905	April	27, 1905
James F. Brennan	18 Speedwell st	20	Teamster	2.25	"	May	1, 1905	May	1, 1905
Michael Brennan	946 Parker st	22	"	2.25	"	Dec.	7, 1894	Dec.	7, 1894
Timothy J. Calnan	6 Hecla st	20	"	2.25	"	March	29, 1912	Nov.	22, 1910
George F. Campbell	14 Forest st	17	"	2.25	"	Feb.	2, 1912	Oct.	18, 1910
Patrick Coffey	189 Heath st	22	"	2.25	"	"	18, 1910	Sept.	20, 1906
Martin J. Connolly	38 Leonard st	24	"	2.25	"	Nov.	14, 1910	Nov.	9, 1906
Arthur P. Connor	11 Byron st	11	"	2.25	"	Feb.	22, 1907	May	25, 1906
John J. Connors	27 Chestnut ave	22	"	2.25	"	"	18, 1910	Sept.	20, 1906
Patrick H. Cunningham	30 Dacia st	16	"	2.25	"	Aug.	7, 1896	Aug.	7, 1896
William Doherty	139 Shirley st	17	"	2.25	"	July	3, 1900		1897
Dennis Donlan	36 Julian st	16	"	2.25	"	May	1, 1884	May	1, 1884
Morris A. Downey	49 Shirley st	17	"	2.25	"	Dec.	4, 1886	Dec.	4, 1886
Patrick J. Downey, 1st	190 Fisher ave	19	"	2.25	"	Aug.	3, 1900	Aug.	3, 1900
Patrick J. Downey, 2d	287 Highland st	22	"	2.25	"	May	15, 1900	May	15, 1900
Patrick Fallon	3 Echo st	22	"	2.25	"	Sept.	30, 1910	Sept.	21, 1910
William Flaherty	64 Greenwich st	24	"	2.25	"	March	11, 1909	May	13, 1907
Michael J. Gately	12 Vale st	22	"	2.25	"		1887		1887
Patrick J. Horan	3219 Washington st	22	"	2.25	"	Feb.	16, 1912	Nov.	30, 1910
James F. Kelly	8 Weston pl	18	"	2.25	"	"	24, 1911	Sept.	20, 1906
Owen Kelly	898 Parker st	22	"	2.25	"	July	7, 1911	Dec.	27, 1907
James Lynch	15 Delle ave	19	"	2.25	"	Aug.	11, 1891	Aug.	11, 1891
James Mackenzie	151 Highland ave	19	"	2.25	"	Feb.	2, 1912	Oct.	17, 1910
William F. Merrick	26 Ray st	21	"	2.25	"	April	27, 1905	April	27, 1905
John Mitchell	16 Fenwick st	21	"	2.25	"	Dec.	2, 1910	Sept.	23, 1906
James J. Moroney	237 Washington st	20	"	2.25	"	Feb.	18, 1910	Nov.	21, 1906
John H. Murray	12 Dracut st	24	"	2.25	"	Aug.	14, 1900	Aug.	14, 1900
John J. McCarthy	301 Albany st	9	"	2.25	"	Feb.	2, 1912	Dec.	15, 1910
Edward J. McGoldrick	80 Call st	23	"	2.25	"	"	18, 1910	Sept.	20, 1906
Joseph J. McGonagle	304 Bunker Hill st	4	"	2.25	"	"	24, 1902		1901
Frank L. McMann	318 Amory st	22	"	2.25	"	April	27, 1905	April	27, 1905
Owen McNulty	15 Newark st	19	"	2.25	"	Feb.	24, 1911	Sept.	20, 1906
Thomas A. Norton	1 Mulvey ter	19	"	2.25	"	"	2, 1912	Oct.	17, 1910
Bernard O'Brien	25 Codman pk	21	"	2.25	"	"	2, 1912	Feb.	21, 1910
George W. Penson	64 Whitney pl	19	"	2.25	"	Dec.	2, 1910	Dec.	7, 1907
David Pyne	8 Washington pl	18	"	2.25	"	Aug.	6, 1896	Aug.	6, 1896
James Reidy	985 Harrison ave	17	"	2.25	"	Jan.	20, 1910	Sept.	20, 1906
James Reynolds	171½ Centre st	22	"	2.25	"	Sept.	30, 1910	Oct.	15, 1906
Patrick H. Shea	34 Chickatawbut st	24	"	2.25	"	Feb.	2, 1912	"	17, 1910
Charles Shepperd	90 Fisher ave	19	"	2.25	"	July	14, 1911	Sept.	20, 1906
Patrick Slaman	67 Marcella st	22	"	2.25	"	"	1, 1893	July	1, 1893
John J. Walsh	1362 Columbus ave	19	"	2.25	"	Aug.	2, 1907	March	18, 1907

Public Works Department, Highway Division (Sanitary Service).—Continued.

Name.	Residence.	Ward.	Designation.	Compensation.	Date of Election or Appointment.	Date When First Entered Employ of City or County.
			Districts Nos. 5 and 7.— Concluded.			
James J. Burns	29 Webber st	17	Helper	$2.25 day	June 5, 1908	1881
John Carroll	1168 Adams st	24	"	2.25 "	Aug. 7, 1896	Aug. 7, 1896
John Carty	6 Ingleside st	16	"	2.25 "	April 12, 1889	April 12, 1889
Michael Coffee	88 Fisher ave	19	"	2.25 "	Dec. 4, 1891	Dec. 4, 1891
Thomas P. Conboy	96 Stockton st	24	"	2.25 "	April 24, 1905	April 24, 1905
William P. Connelly	93 George st	17	"	2.25 "	Aug. 21, 1899	Aug. 21, 1899
Bartholomew Costello	3544 Washington st	23	"	2.25 "	Jan. 16, 1911	Sept. 20, 1906
Patrick Craven, 2d	193 Vernon st	18	"	2.25 "	May 29, 1900	May 29, 1900
John J. Dempsey	176 Hillside ave	19	"	2.25 "	June 5, 1900	June 5, 1900
Philip Doherty	12 Letterfine ter	16	"	2.25 "	May 22, 1891	May 22, 1891
James H. Dolan	621 Parker st	19	"	2.25 "	April 24, 1905	April 24, 1905
John Donnelley	171½ Centre st	22	"	2.25 "	Nov. 16, 1888	Nov. 16, 1888
Patrick Doyle	74 George st	17	"	2.25 "	May 21, 1895	May 21, 1895
William J. Fallon	66 Rossmore rd	23	"	2.25 "	Aug. 11, 1911	Dec. 1, 1909
James E. Fay	311 Dudley st	17	"	2.25 "	June 27, 1905	June 27, 1905
Edward Fleming	10 Creighton st	22	"	2.25 "	1884	1884
Daniel J. Flynn	32 Vale st	22	"	2.25 "	June 25, 1887	June 25, 1887
Charles Folan	1539½ Columbus ave	22	"	2.25 "	May 26, 1905	May 26, 1905
Thomas P. Good	34 Wensley st	19	"	2.25 "	Oct. 11, 1910	1896
John Gormley	7 Sewall st	19	"	2.25 "	Aug. 3, 1900	Aug. 3, 1900
Timothy Hayes	3 Echo st	22	"	2.25 "	1877	1877
Martin J. Hughes	48 Mall st	17	"	2.25 "	May 9, 1902	May 9, 1902
Stephen A. Hughes	11 Wise st	22	"	2.25 "	Sept. 15, 1899	" 1, 1896
Peter Kelley	37 Boynton st	23	"	2.25 "	May 13, 1901	" 13, 1901
John J. Kenney	1 Riverside st	18	"	2.25 "	Oct. 19, 1892	Oct. 19, 1892
Daniel L. Kilroy	103 Hampden st	17	"	2.25 "	Aug. 13, 1896	Aug. 13, 1896
James J. Maguire	1336 Columbus ave	19	"	2.25 "	April 27, 1905	April 27, 1905
Patrick C. Manning	49 Magazine st	17	"	2.25 "	Feb. 10, 1911	Sept. 20, 1906
John Moore	2 Vernon pl	18	"	2.25 "	" 18, 1910	Aug. 31, 1906
Walter E. Moore	586 Parker st	19	"	2.25 "	April 27, 1905	April 27, 1905
Richard Morrison	50 Reed st	17	"	2.25 "	Jan. 27, 1888	Jan. 27, 1888
Andrew J. Muldoon	12 Linden Park st	18	"	2.25 "	Nov 30, 1900	1888
Kieran A. Mulvey	6 Codman Hill st	21	"	2.25 "	Jan. 1, 1900	Jan. 1, 1900
Michael J. Murphy	4 Conant st	19	"	2.25 "	June 8, 1906	1899
Humphrey McCarthy	53 Woodward ave	17	"	2.25 "	Aug. 6, 1900	Aug. 6, 1900
James P. McDonald	11 Fenwood rd	22	"	2.25 "	Nov. 26, 1895	Nov. 26, 1895
Thomas McGrath	57 Walden st	22	"	2.25 "	1878	1878
Henry R. Nickerson	15 Dana st	21	"	2.25 "	Sept. 4, 1906	Sept. 4, 1906
Daniel D. Nolan	92 Oak st	7	"	2.25 "	March 25, 1912	Feb. 15, 1910
Martin Norton	682 Parker st	19	"	2.25 "	1883	1883
William H. Quinn	1899 Columbus ave	22	"	2.25 "	1882	1882

John Riley	429 Walnut ave	22	"	2.25	"	May	31, 1890	May	31, 1890
Dennis F. Shea	113 W. Sixth st	13	"	2.25	"	Feb.	18, 1910	Feb.	6, 1907
Thomas Stanton	217 Centre st	22	"	2.25	"	April	22, 1902	April	22, 1902
John Travis	8 Wolfert ct	17	"	2.25	"	May	1, 1891	Nov.	30, 1887
Michael Carroll	11 Oriental ct	19	Regular Extra Laborer	2.25	"	Oct.	16, 1911	Oct.	16, 1911
Patrick Cusick	2947 Washington st	22	" "	2.25	"	Jan.	16, 1911	Jan.	16, 1911
Thomas F. Denning	74 Hillside st	19	" "	2.25	"	April	4, 1912	April	4, 1912
John J. Dooling	89 Hunneman st	17	" "	2.25	"	Nov.	3, 1911	March	2, 1910
Patrick W. Duggan	16 Baker ct	22	" "	2.25	"	March	26, 1912	"	26, 1912
James Dunning	129 Smith st	19	" "	2.25	"	Feb.	7, 1912	Feb.	7, 1912
John Ferry	311 Warren st	21	" "	2.25	"	Nov.	23, 1910	Nov.	23, 1910
John J. Guthrie	4 Hoffman st	22	" "	2.25	"	Feb.	6, 1912	Feb.	6, 1912
John Hogarty	396 Amory st	22	" "	2.25	"	Oct.	16, 1911	Oct.	16, 1911
John J. Mullin	23 Fulda st	22	" "	2.25	"	Jan.	1, 1907	Jan.	1, 1907
William McCarthy	261 Highland st	22	" "	2.25	"	Dec.	27, 1910	Dec.	27, 1910
Richard G. Purcell	36 Norfolk st	24	" "	2.25	"	Feb.	14, 1912	Feb.	14, 1912
Michael S. Ryan	18 Lawn st	19	" "	2.25	"	"	6, 1912	"	6, 1912

District No. 6.

Frank J. Nagle	190 Highland st	22	Inspector	$3.50	day	Sept.	21, 1900	Sept.	21, 1900
Joseph P. Keyes	98 Nightingale st	20	"	3.00	"	Feb.	1, 1905	April	18, 1902
George H. O'Donnell	110 Draper st	20	"	3.00	"	May	26, 1909	Sept.	12, 1890
Joseph P. Ripley	49 Idaho st	24	"	3.00	"	March	10, 1902	April	14, 1896
Patrick H. Shaughnessey	71 Woodcliff st	16	"	3.00	"	May	26, 1909	May	1, 1896
Bartholomew Sullivan	39 Bainbridge st	21	"	3.00	"	"	26, 1909	Aug.	3, 1900
Charles Blessington	70 Grainger st	24	Dumpman	2.25	"	March	11, 1909	Oct.	5, 1896

District No. 8.

Morris B. Rowe	279 Eustis st	17	Foreman	$1,400	yr	April	4, 1854	April	4, 1854
James E. Gallivan	6 Claymont ter	24	Clerk	800	"	Aug.	25, 1911	Aug.	25, 1911
Thomas Butler	37 Hillside st	19	Wheelwright	3.50	day	May	5, 1899	July	22, 1898
Elisha Baker	31 Tremlett st	20	"	3.00	"	June	28, 1909	June	28, 1909
Charles J. Burns	39 Brighton st	4	"	3.00	"	Dec.	20, 1907	May	12, 1902
Edward Giroux	218 W. Eighth st	15	Wheelwright's Assistant	2.75	"	Oct.	27, 1897	Oct.	22, 1897
Anthony McAnulty	26 Clarence st	17	Carpenter	3.75	"	Jan.	4, 1911	March	2, 1902
Thomas F. Grant	702 Parker st	19	"	3.50	"	"	4, 1911	June,	1886
Henry P. Reddington	60 Tolman st	24	"	3.50	"	Sept.	5, 1911	Sept.	5, 1911
William C. Hughes	246 Lamartine st	22	"	2.75	"	July	7, 1911	March	3, 1909
Thomas R. Every	336 Geneva ave	20	Blacksmith	4.00	"	June	23, 1908	June	23, 1908
Roger J. Berran	106 Marcella st	19	"	3.50	"	Dec.	15, 1911	Feb.	8, 1904
William H. Bragg	12 Perthshire rd	25	"	3.50	"	May	17, 1899	May	17, 1899
Owen Foley	22 E. Springfield st	12	"	3.50	"	March	12, 1900	Nov.	4, 1891
John E. Gillespie	7 Hillside ter	24	"	3.50	"	April	13, 1900	April	13, 1900
William A. Mahoney	8 Dacia st	16	"	3.50	"	Dec.	15, 1911	July	6, 1900
Frank P. Tully	77 Westland ave	10	"	3.50	"	Nov.	28, 1908	April	14, 1895
Joseph Wolter	44 Walden st	22	"	3.50	"	April	4, 1902	"	4, 1902
James Galvin	1 Bickford ave	19	Blacksmith's Assistant	2.50	"	Sept.	27, 1911	Jan.	25, 1901
John J. Glynn	6 Smith-street pl	19	"	2.50	"	Aug.	11, 1911	Sept.	11, 1906
Michael McSweeney	39 Blossom st	8	"	2.50	"	May	19, 1911	Aug.	19, 1896
Patrick Mulloy	65 Harvest st	16	"	2.50	"	April	12, 1912	Nov.	16, 1898
Thomas M. O'Leary	17 Winslow st	17	"	2.50	"	May	16, 1902	May	16, 1902
John R. Wall	227 Roxbury st	19	"	2.50	"	Aug.	6, 1900	Aug.	6, 1900

Public Works Department, Highway Division (Sanitary Service).—Continued.

Name.	Residence.	Ward.	Designation.	Compensation.	Date of Election or Appointment.	Date When First Entered Employ of City or County.
			District No. 8.— Concluded.			
William H. Havey	29 Swallow st	14	Blacksmith's Assistant	$2.25 day	April 8, 1912	Dec. 21, 1911
Maurice Greenwood	1521 Washington st	12	Sign Painter	3.75 "	March, 1895	March, 1895
Timothy J. McCarthy	133 Roxbury st	18	"	3.50 "	April 26, 1909	April 28, 1902
James R. Crozier	592 Adams st	24	Painter	3.50 "	July 6, 1908	Nov. 22, 1906
Thomas Lundy	25 Wildwood st	24	"	3.50 "	" 27, 1906	March 14, 1902
Patrick T. Sheehan	478 Saratoga st	1	"	3.50 "	Nov. 22, 1910	April 22, 1910
Daniel P. O'Sullivan *	81 Mercer st	15	"	3.00 "	April 9, 1909	Sept. 12, 1902
Thomas A. Gilbody	2070 Dorchester ave	24	"	2.75 "	June 20, 1898	June 20, 1898
George Bloom	28 E. Brookline st	12	"	2.50 "	May 1, 1891	Feb. 16, 1881
Eugene Cox	78 Alexander st	16	"	2.50 "	" 1, 1871	May 1, 1871
Patrick Keevan	11 Winthrop st	17	Harnessmaker	3.50 "	" 1, 1891	" 1, 1871
James J. Sullivan	75 Clifton st	16	"	3.50 "	Aug. 15, 1895	Aug. 15, 1895
William J. Cronin	495 E. Sixth st	15	"	3.00 "	April 15, 1910	July 14, 1905
Peter McAuley	23 Edgewood st	21	"	3.00 "	June 2, 1909	June 2, 1909
Thomas F. McCarthy	17 Laurel st	17	Harnessmaker's Assistant	2.50 "	Dec. 28, 1899	Jan. 3, 1899
Murty Fitzgerald	17 E. Canton st	12	"	2.25 "	Aug. 5, 1885	Aug. 5, 1885
Thomas J. Dolan	72 Bower st	21	Horseshoer	3.16⅔ "	Feb. 25, 1910	Jan. 4, 1906
John J. Murray	90 W. Sixth st	13	"	3.16⅔ "	Dec. 19, 1902	Dec. 19, 1902
Jeremiah P. O'Leary	1215 Dorchester ave	20	"	3.16⅔ "	" 18, 1899	" 18, 1899
Cornelius A. Spellicy	92 Vernon st	18	"	3.16⅔ "	Oct. 25, 1910	1896
Charles Downing	50 Sharon st	12	Blanket Repairer	2.25 "	May 1, 1892	May 1, 1892
Daniel H. Callahan	22 Haskins st	18	Laborer	2.25 "	Nov. 17, 1911	April 6, 1891
Patrick Gaffney	243 Roxbury st	19	"	2.25 "	March 11, 1912	March 20, 1901
Matthew J. Kelly	89 C st	13	"	2.25 "	Dec. 20, 1897	Dec. 20, 1897
			Districts Nos. 8 and 9.			
James J. Sullivan	114 Winthrop st	17	Foreman	$1,400 yr	May 8, 1908	May 8, 1900
Simon J. Cavanaugh	181 Norfolk ave	17	Inspector	3.00 day	Nov. 9, 1906	July 1, 1883
Hugh Curran	63 E. Newton st	12	"	3.00 "	July, 1858	" 1858
William H. Dolan	29 Clarence st	17	"	3.00 "	" 27, 1906	" 27, 1906
John B. Donahoe	95 Regent st	21	"	3.00 "	April 13, 1900	April 13, 1900
John Duggan	53 Dennis st	17	"	3.00 "	May 25, 1909	June, 1886
James H. Keenan	29 Shirley st	17	"	3.00 "	Sept. 30, 1896	July 1, 1893
Patrick T. Sullivan	90 Milton ave	24	"	3.00 "	April 2, 1900	April 2, 1900
Richard Wood	86 Humboldt ave	21	"	3.00 "	Dec. 23, 1910	" 26, 1900
David H. Fitzgerald	41 Oakview ter	22	"	2.75 "	July 10, 1911	" 1890
James E. Crowley	64 Parsons st	25	Wharfinger	1,300 yr	April 8, 1907	" 8, 1907
Michael J. McGann	135 W. Ninth st	13	"	2.25 day	March 25, 1912	March 25, 1912
James A. Thomas	3 Chelsea st	2	"	2.25 "	Jan. 17, 1912	Jan. 17, 1912
Daniel P. Walker	53 Dix st	24	Stockkeeper	3.00 "	July 22, 1909	Dec. 5, 1882

William T. Norton	1007 Harrison ave	17	Weigher	2.25	"	Sept.	28, 1908	Feb.	13, 1906
Thomas E. Keenan	42 Woodward ave	17	Yardman	2.25	"	May	1, 1891	May	1, 1891
Daniel Connor	122 Eustis st	17	Stableman	2.50	"	Dec.	1, 1906	Aug.	27, 1897
James J. Flanagan	650 Albany st	12	"	2.50	"	May	3, 1907	May	14, 1888
Michael King	6 Carlow st	17	"	2.50	"	April	22, 1902	April	22, 1902
Patrick Norton	682 Parker st	19	"	2.50	"	Aug.	23, 1899	Aug.	23, 1899
James O'Holloran	17 Sargent st	16	"	2.50	"	July	26, 1907	"	6, 1896
Hugh Crossen	9 Alther st	17	"	2.25	"		1882		1882
James Crowley	48 Island st	17	"	2.25	"	April	11, 1888	April	11, 1888
Dennis J. Donovan	1119 Harrison ave	17	"	2.25	"	July	14, 1905		1885
William Dwyer	64 Yeoman st	17	"	2.25	"	May	1, 1891	March	3, 1885
Martin J. Gately	87 George st	17	"	2.25	"	Aug.	2, 1889	Aug.	2, 1889
Gustave H. Gotthardt	1 Orange ct	17	"	2.25	"	Oct.	8, 1887	Oct.	8, 1887
Timothy H. McAuliffe	23 Leedsville st	24	"	2.25	"	Sept.	23, 1892	Sept.	23, 1892
John McCarter	10 Ball st	18	"	2.25	"		1872		1872
James McKeon	279 Norfolk ave	17	"	2.25	"	May	4, 1886	May	4, 1886
Bartholomew F. Swan	123 P st	14	"	2.25	"	June	5, 1908	April	15, 1901
John Cooney	47 Shirley st	17	Watchman	2.25	"	July	26, 1907	Sept.	22, 1899
William Cotter	10 Elder st	16	"	2.25	"	May	3, 1905	March,	1868
John C. Smith	61 Hillside st	19	Dumper	2.75	"	Dec.	2, 1893	Dec.	2, 1893
Edmund Fortier	19 Sargent st	16	"	2.25	"		1877		1877
Stephen A. Gaffey	48 Fellows st	17	"	2.25	"	May	1, 1891	May	18, 1872
Timothy Hurley	599 Harrison ave	9	"	2.25	"	"	1, 1891	"	1, 1891
Timothy J. Luddy	916 W. Fourth st	14	"	2.25	"	March	17, 1887	March	17, 1887
Marshall E. Mills	13 Worcester sq	12	"	2.25	"	Jan.	11, 1911		1888
Richard McCarron	108 E. Canton st	9	"	2.25	"		1874		1874
William W. Ring	188 Eustis st	17	"	2.25	"	Feb.	2, 1912	Jan.	18, 1910
James F. Maloney	1466 Washington st	9	Express Teamster	2.50	"	"	27, 1891	Feb.	27, 1891
Edward Breen	48 E. Brookline st	12	Teamster	2.25	"	Oct.	9, 1895	Oct.	9, 1895
Joseph A. Brown	772A Dudley st	16	"	2.25	"	May	15, 1908	Aug.	17, 1906
Patrick Burns	42 Orchard st	17	"	2.25	"	Nov.	9, 1906	Nov.	9, 1906
John P. Byrne	9 Clifton pl	18	"	2.25	"	April	27, 1905	April	27, 1905
Frederick Calbag	22 Chadwick st	17	"	2.25	"	Oct.	5, 1906	Oct.	5, 1906
Joseph A. Callahan	105 Hampden st	17	"	2.25	"	Feb.	2, 1912	"	17, 1910
Peter Callahan	36 Mystic st	9	"	2.25	"		1881		1881
Cornelius C. Carey	52 Reed st	17	"	2.25	"	Aug.	11, 1911	Nov.	22, 1900
John J. Carroll	70 Bunker Hill st	3	"	2.25	"	March	22, 1912	Aug.	24, 1906
Lawrence Conroy	89 Village st	9	"	2.25	"	"	25, 1902	March	25, 1902
John F. Copell	92 E. Newton st	12	"	2.25	"	Aug.	11, 1911	Dec.	27, 1906
Michael J. Cremin	978 Harrison ave	17	"	2.25	"	"	11, 1911	"	14, 1906
James J. Curran	63 E. Newton st	12	"	2.25	"	April	27, 1905	April	27, 1905
George W. Currier	12 Forest st	17	"	2.25	"	May	1, 1891		1879
Daniel Driscoll	138 George st	17	"	2.25	"	Feb.	2, 1912	Dec.	27, 1910
James Dumphy	50 E. Cottage st	17	"	2.25	"	"	18, 1910	Oct.	5, 1906
Edward J. Dunlea	597 Harrison ave	9	"	2.25	"	April	24, 1905	April	24, 1905
John Gaffney	219 Cabot st	18	"	2.25	"	June	26, 1900	June	26, 1900
Michael Gilmore	39 Dacia st	16	"	2.25	"	Dec.	5, 1906	Dec.	5, 1906
Patrick H. Good	1427 Tremont st	19	"	2.25	"	"	19, 1899	"	19, 1899
William P. Greaney	835 Albany st	17	"	2.25	"	April	15, 1895	April	15, 1895
Patrick Hafferty	106 E. Newton st	12	"	2.25	"	"	29, 1903	"	29, 1903
John L. Hennessey	109 E. Canton st	12	"	2.25	"	"	24, 1905	"	24, 1905
Joseph M. Higgins	73 Yeoman st	17	"	2.25	"	"	27, 1905	"	27, 1905

* Temporarily employed in Sewer Service, Sewer and Water Division.

Public Works Department, Highway Division (Sanitary Service).—Continued.

Name.	Residence.	Ward.	Designation.	Compensation.	Date of Election or Appointment.	Date When First Entered Employ of City or County.
			Districts Nos. 8 and 9.— Continued.			
John H. Kelly	202 Norfolk ave	17	Teamster	$2.25 day	Aug. 11, 1911	Nov. 12, 1909
Hugh L. Kenney	1013 Columbus ave	18	"	2.25 "	" 11, 1911	Dec. 7, 1906
Patrick J. Lennon	284 Eustis st	17	"	2.25 "	June 30, 1900	May 1, 1896
Andrew F. Maguire	78 E. Canton st	9	"	2.25 "	April 24, 1905	April 24, 1905
Patrick J. Mahoney	15 Fellows st	12	"	2.25 "	" 27, 1905	" 27, 1905
James Maloney	13 Newhall st	24	"	2.25 "	Sept. 19, 1898	Sept. 19, 1898
James Moran	100 E. Canton st	9	"	2.25 "	April 24, 1905	April 24, 1905
Michael Moran	1A Sharon st	12	"	2.25 "	1883	1883
James McCarthy	31 Hamburg st	9	"	2.25 "	April 15, 1895	April 15, 1895
William J. McDermott	78 Elmo st	20	"	2.25 "	" 3, 1908	" 24, 1905
William A. McKim	8 Fellows ct	12	"	2.25 "	Aug. 11, 1911	Dec. 10, 1909
Patrick J. McNally	93 Norfolk ave	17	"	2.25 "	Feb. 2, 1912	Nov. 25, 1910
James H. O'Brien	29 Denmark st	10	"	2.25 "	" 2, 1912	Feb. 15, 1910
John H. O'Brien	47 Batchelder st	17	"	2.25 "	May 18, 1895	May 18, 1895
Edward T. Pyburn	30 Mt. Vernon st	16	"	2.25 "	Feb. 2, 1912	Feb. 17, 1910
Charles F. Rand	8 Gifford pl	16	"	2.25 "	May 11, 1896	May 11, 1896
John E. Reardon	121 Brook ave	16	"	2.25 "	April 27, 1896	April 27, 1896
James Rooney	109 Union Park st	9	"	2.25 "	May 2, 1891	May 2, 1891
Charles F. Sheehan	27 Curve st	7	"	2.25 "	Aug. 11, 1911	Nov. 16, 1909
Cornelius Sullivan	128 Shirley st	17	"	2.25 "	Sept. 8, 1887	Sept. 8, 1887
Michael Sullivan	19 Willow pk	18	"	2.25 "	March 18, 1907	March 18, 1907
George M. Tully	126 Shawmut ave	9	"	2.25 "	Jan. 30, 1900	Jan. 30, 1900
Thomas J. Walsh	6 Union Park st	12	"	2.25 "	Feb. 2, 1912	March 1, 1910
Edward F. Wehle	65 Centre st	19	"	2.25 "	Aug. 23, 1899	Aug. 23, 1899
James F. Welsh	82 E. Canton st	9	"	2.25 "	April 27, 1905	April 27, 1905
Edward White	50 E. Cottage st	17	"	2.25 "	Feb. 18, 1910	Oct. 5, 1906
William J. Barrett	40 E. Springfield st	12	Helper	2.25 "	Sept. 8, 1911	Jan. 2, 1908
James Barry	44 Dearborn st	17	"	2.25 "	March 15, 1892	1891
Patrick Barry	6 Derby pl	18	"	2.25 "	June 11, 1900	June 11, 1900
James M. Blake	35 L st	14	"	2.25 "	April 24, 1905	April 24, 1905
Albert H. Brown	104 Fellows st	17	"	2.25 "	Feb. 18, 1910	Dec. 4, 1906
Thomas Burke	1A Sharon st	12	"	2.25 "	1880	1880
David A. Byrnes	110 George st	17	"	2.25 "	Feb. 18, 1910	Sept. 20, 1906
Michael J. Cahill	62 Leonard st	24	"	2.25 "	April 24, 1905	April 24, 1905
William F. Carmody	101 Hancock st	20	"	2.25 "	Dec. 20, 1907	Dec. 29, 1905
Dennis Collins	89 E. Canton st	12	"	2.25 "	April 24, 1905	April 24, 1905
John Conley	25 E. Canton st	12	"	2.25 "	1873	1873
John M. Coyne	135 C st	13	"	2.25 "	Aug. 28, 1910	Oct. 22, 1906
Patrick F. Cronin	881 Harrison ave	12	"	2.25 "	Feb. 2, 1912	Nov. 22, 1910
James F. Dempsey	9 Burke st	18	"	2.25 "	May 5, 1899	Aug. 14, 1897
John A. Desmond	24 Sturbridge st	24	"	2.25 "	April 27, 1908	April 27, 1908

John I. Desmond	29 Weston st	18	"		2.25	"	June	5, 1900	June	5, 1900
Michael Doherty	8 Mystic st	9	"		2.25	"	April	27, 1905	April	27, 1905
Michael F. Dolaher	45 E. Dedham st	9	"		2.25	"	Sept.	8, 1911	Dec.	27, 1906
John J. Dolan	8 Grinnell st	18	"		2.25	"	Nov.	14, 1901	May	17, 1901
Thomas F. Dolan	29 Clarence st	17	"		2.25	"	April	24, 1905	April	24, 1905
Daniel J. Donovan	88 E. Canton st	9	"		2.25	"	"	24, 1905	"	24, 1905
Henry J. Emmens	8 E. Springfield st	12	"		2.25	"	Sept.	22, 1911	Dec.	13, 1909
Laurence Farrell	58 Cabot st	18	"		2.25	"	May	1, 1891		1879
Garrett Fitzgerald	38 Troy st	9	"		2.25	"	March	11, 1890	March	11, 1890
Michael F. Fitzgerald	202 Athens st	13	"		2.25	"	Dec.	19, 1906	Dec.	19, 1906
Michael C. Flynn	71 Yeoman st	17	"		2.25	"		1884		1884
Patrick W. Fox	86 E. Canton st	9	"		2.25	"	Oct.	14, 1887	Oct.	14, 1887
William Gately	278 Eustis st	17	"		2.25	"	"	5, 1906	"	5, 1906
William T. Godfrey	7 Chipman st	24	"		2.25	"	May	28, 1900	May	28, 1900
Lawrence Griffin	14 Burrell pl	15	"		2.25	"	Feb.	13, 1909	Oct.	18, 1897
William Guinan	42 Cunard st	18	"		2.25	"	April	15, 1895	April	15, 1895
Thomas Harrington	669 Albany st	12	"		2.25	"	July	11, 1901	Sept.	18, 1899
William Harrold	98 W. Brookline st	12	"		2.25	"	May	11, 1886	May	11, 1886
Arthur Hennessey	36 Dennis st	17	"		2.25	"	June	20, 1899	June	20, 1899
Arthur E. Jacobs	32 Rose st	9	"		2.25	"	May	1, 1909	Dec.	27, 1907
Samuel S. Jacobs	11 Paris st	2	"		2.25	"	Feb.	2, 1912	Oct.	18, 1910
James T. Jordan	41 Weber st	17	"		2.25	"	"	18, 1910	Nov.	23, 1906
John Kerrigan	1A Sharon st	12	"		2.25	"	June	24, 1895	June	24, 1895
Patrick J. Leahy	14 E. Canton st	9	"		2.25	"	Oct.	27, 1911	Dec.	14, 1896
William Lynch	1455 Washington st	9	"		2.25	"	May	16, 1887	May	16, 1887
William Mackell	113 Hampden st	17	"		2.25	"	Jan.	2, 1893	Jan.	2, 1893
John J. Mahoney	23 E. Springfield st	12	"		2.25	"	April	27, 1905	April	27, 1905
James Malley	61 Dewey st	16	"		2.25	"		1873		1873
James Manning	92 Draper st	20	"		2.25	"		1872		1872
Martin F. Mulligan	128 Shirley st	17	"		2.25	"	May	1, 1891	May	1, 1891
Patrick Murphy	74 E. Brookline st	12	"		2.25	"		1873		1873
Thomas McCabe	110 E. Brookline st	12	"		2.25	"		1884		1884
Charles W. McCance	20 Forbes st	22	"		2.25	"		1872		1872
George F. McCann	205 Athens st	13	"		2.25	"	Feb.	2, 1912	Dec.	6, 1910
Lawrence McCarthy	80 E. Brookline st	12	"		2.25	"	Dec.	24, 1895	"	24, 1895
Daniel J. McCormick	828 Parker st	19	"		2.25	"	March	3, 1898	Aug.	7, 1896
Patrick McGeever	71 Roxbury st	18	"		2.25	"		1882		1882
Henry McLaughlin	939 Harrison ave	17	"		2.25	"	Sept.	22, 1911	Oct.	5, 1906
Patrick J. Nolan	141 Winthrop st	17	"		2.25	"	Oct.	30, 1891	"	30, 1891
Martin O'Brien	6 Renfrew st	17	"		2.25	"	Feb.	2, 1912	Dec.	10, 1910
Edmond O'Connell	446 Dudley st	17	"		2.25	"	April	24, 1905	April	24, 1905
Peter O'Hea	17 Oak Grove ter	18	"		2.25	"	May	4, 1888	May	4, 1888
John J. O'Neil	531 Dudley st	17	"		2.25	"	March	14, 1902	"	7, 1896
Richard F. Powers	6 Baker pl	16	"		2.25	"	Sept.	8, 1911	Nov.	12, 1909
Daniel Scannell	27 Malden st	9	"		2.25	"	"	27, 1892	Sept.	27, 1892
William Silva	740 Harrison ave	12	"		2.25	"	Jan.	1, 1912	Dec.	27, 1909
Edwin O. Spencer	1508 Washington st	12	"		2.25	"	April	15, 1895	April	15, 1895
John J. Spillane	22 Winter st	20	"		2.25	"	Nov.	9, 1906	Nov.	9, 1906
Israel Sternberg	5 Comins ter	21	"		2.25	"	March	1, 1906	April	20, 1904
Dennis Sullivan	25 E. Canton st	12	"		2.25	"	Aug.	11, 1911	Sept.	20, 1906
John J. Talbot	127 Brown ave	23	"		2.25	"	Feb.	27, 1901	Feb.	23, 1899
Samuel J. Thompson	494 Tremont st	9	"		2.25	"	Nov.	2, 1896	Nov.	2, 1896
George E. Ward	96 Burrell st	17	"		2.25	"		1876		1876
Joseph Wilmouth	675 Albany st	12	"		2.25	"	April	27, 1905	April	27, 1905

Public Works Department, Highway Division (Sanitary Service).—Continued.

Name.	Residence.	Ward.	Designation.	Compensation.	Date of Election or Appointment.	Date When First Entered Employ of City or County.
			Districts Nos. 8 and 9.— Concluded.			
John S. York	65 Batchelder st	17	Helper	$2.25 day	Feb. 2, 1912	Nov. 10, 1910
Thomas F. Breen	8 Sharon st	17	Regular Extra Laborer	2.25 "	Oct. 13, 1911	Oct. 13, 1911
John T. Connelly	35 Bay st	20	" "	2.25 "	Sept. 20, 1906	Sept. 20, 1906
Richard L. Costello	34 Hamburg st	9	" "	2.25 "	Oct. 17, 1911	Oct. 17, 1911
John J. Donohue	75 Cabot st	18	" "	2.25 "	" 18, 1910	" 18, 1910
John Fay	164 Norfolk ave	17	" "	2.25 "	Feb. 6, 1912	Feb. 6, 1912
Thomas Fitzgerald	84 W. Eighth st	13	" "	2.25 "	Dec. 12, 1911	Dec. 12, 1911
Patrick Flaherty	11 Brook st	24	" "	2.25 "	Feb. 6, 1912	Feb. 6, 1912
Andrew J. Flanagan	91 Hunneman st	17	" "	2.25 "	Dec. 7, 1906	Dec. 7, 1906
John Fleming	20 Cottage st	17	" "	2.25 "	Jan. 10, 1911	Jan. 10, 1911
Michael J. Foley	36 Sharon st	12	" "	2.25 "	Oct. 20, 1911	Oct. 20, 1911
William J. Hyde	61 St. Alphonsus st	19	" "	2.25 "	Feb. 10, 1912	Feb. 10, 1912
David T. Kirby	33 W. Dedham st	9	" "	2.25 "	Oct. 16, 1911	Oct. 16, 1911
Dennis J. Lane	3 Webber st	17	" "	2.25 "	Jan. 6, 1911	Jan. 6, 1911
James Murphy	585 Freeport st	24	" "	2.25 "	Oct. 20, 1911	Oct. 20, 1911
John McCaffrey	1399A Dorchester ave	20	" "	2.25 "	Feb. 7, 1912	Feb. 7, 1912
Frederick T. McGregor	2 Carlow st	17	" "	2.25 "	Oct. 31, 1911	Oct. 31, 1911
Neil A. McKenna	90 E. Brookline st	12	" "	2.25 "	" 13, 1911	" 13, 1911
Patrick McLaughlin	55 Tolman st	24	" "	2.25 "	" 19, 1911	" 19, 1911
John J. Quigley	25 Beale st	24	" "	2.25 "	" 13, 1911	" 13, 1911
John Quinlan	144 Gerard st	17	" "	2.25 "	Jan. 10, 1911	Jan. 10, 1911
Thomas Riley	22 W. Canton st	9	" "	2.25 "	Feb. 6, 1912	Feb. 6, 1912
Edward P. Rowan	251 Dover st	9	" "	2.25 "	" 19, 1912	" 19, 1912
Patrick J. Ryan	109 River st	24	" "	2.25 "	" 9, 1912	" 9, 1912
George J. Shea	180 F st	14	" "	2.25 "	Oct. 13, 1911	Oct. 13, 1911
John F. Sullivan	23 Way st	9	" "	2.25 "	Jan. 6, 1911	Jan. 6, 1911
George T. Ward	98 W. Fifth st	13	" "	2.25 "	Oct. 14, 1911	Oct. 14, 1911
			District No. 10.			
Benjamin J. A. Green	362 Bunker Hill st	4	Foreman	$1,400 yr	Dec. 24, 1904	April 23, 1889
Martin A. Hernan	10 Allen st	8	Inspector and Clerk	3.00 day	Jan. 24, 1902	Feb. 2, 1897
Robert H. Hill	487 E. Third st	14	Inspector	3.00 "	April 7, 1911	April 30, 1906
Dennis T. Mahoney	396 Charles st	8	"	3.00 "	Sept. 30, 1896	1888
James J. Mullen	21 Cross st	3	"	3.00 "	" 30, 1896	1888
Michael Reardon	39 McLean st	8	"	3.00 "	" 30, 1896	1879
Philip H. Shanley	35 Flagg st	12	"	3.00 "	June 6, 1911	Jan. 11, 1892
Antonio Silva	80 Pearl st	4	"	3.00 "	Feb. 2, 1903	Feb. 2, 1903
Florence A. Sullivan	16 Tremont st	3	"	3.00 "	March 1, 1907	March 1, 1906
John S. Crowley	401 Charles st	8	Blacksmith	3.50 "	April 29, 1903	April 29, 1903
Joseph H Boyle	59 Washington st	5	Horseshoer	3.16⅔ "	Feb. 5, 1904	Feb. 5, 1904

William H. Gallagher	16 Everett st	3	"	3.16⅔	"	April 19, 1907	April	19, 1907
William Waters	27 Mapleton st	25	Yardman	2.25	"	Nov. 25, 1893	Nov.	25, 1893
John F. Coffey	32 N. Grove st	8	Stableman	2.50	"	March 19, 1902	Sept.	27, 1900
James E. Burns	16 Kennard ave	8	"	2.25	"	April 29, 1905	April	29, 1905
John Dilworth	142 Leverett st	8	"	2.25	"	Dec. 28, 1905	Dec.	28, 1905
Dennis Donovan	21 Poplar st	8	"	2.25	"	Feb. 18, 1910	"	30, 1907
Frank J. Kane	6 Thacher ct	6	"	2.25	"	" 18, 1910	"	28, 1906
Martin Quirk	358 Hanover st	6	"	2.25	"	July 31, 1899	July	31, 1899
Henry J. Savage	119 Almont st	24	"	2.25	"	June 30, 1905	Dec.	16, 1904
Patrick J. Griffin	23 Eaton st	8	Watchman	2.25	"	Feb. 2, 1912	Sept.	17, 1910
Edward F. Sweeney	2818 Washington st	21	Carriage Washer	2.25	"	June 1, 1907	July	5, 1885
Patrick F. Bergin	46 Auburn st	8	Teamster	2.25	"	April 29, 1905	April	29, 1905
Samuel Blair	62 Allen st	8	"	2.25	"	May 25, 1899	May	25, 1899
John J. Conlin	108 Staniford st	8	"	2.25	"	Dec. 26, 1911	Nov.	24, 1899
Michael J. Connolly	133 W. Fifth st	13	"	2.25	"	Feb. 2, 1912	Dec.	5, 1910
Frank Cunningham	30 Blossom st	8	"	2.25	"	Dec. 5, 1906	"	5, 1906
Roger W. Doherty	21 Blossom st	8	"	2.25	"	Aug. 11, 1911	Nov.	16, 1909
Thomas Donovan	53 Leverett st	8	"	2.25	"	April 24, 1905	April	24, 1905
Timothy Dwyer	8 Malcolm st	11	"	2.25	"	Nov. 6, 1903	May	7, 1896
Joseph Fleischer	301 Bennington st	1	"	2.25	"	April 22, 1904	June	26, 1900
William J. Garnett	5 N. Grove st	8	"	2.25	"	" 24, 1905	April	24, 1905
James Hannon	57 Riverdale st	25	"	2.25	"	June 16, 1891	June	16, 1891
John J. Harrington	177 Rutherford ave	5	"	2.25	"	Sept. 28, 1898	Sept.	28, 1898
John Holloran	45 Chambers st	8	"	2.25	"	Feb. 18, 1910	Dec.	31, 1907
John J. Kilduff	125 Centre st	19	"	2.25	"	April 22, 1904		1884
Daniel J. Liddy	1098 Washington st	9	"	2.25	"	Feb. 18, 1910	Aug.	27, 1906
Jeremiah Mahoney	119 W. Third st	13	"	2.25	"	" 2, 1912	Nov.	28, 1910
William F. Moran	56 Boston st	16	"	2.25	"	" 2, 1912	Dec.	22, 1910
John McCool	22 Tufts st	3	"	2.25	"	Jan. 10, 1900	Oct.	19, 1897
Owen A. McDonald	5 Russell pl	8	"	2.25	"	April 24, 1905	April	24, 1905
James McGaffigan	4 Vine st	3	"	2.25	"	" 24, 1905	"	24, 1905
Philip J. McLaughlin	75 Allen st	8	"	2.25	"	" 29, 1904	"	29, 1904
John O'Brien	31 S. Huntington ave	19	"	2.25	"	Nov. 16, 1898	Oct.	22, 1897
John F. O'Brien	58 W. Cedar st	11	"	2.25	"	March 13, 1896	Nov.	21, 1895
Daniel Shea	1466 Washington st	9	"	2.25	"	Feb. 18, 1910	Sept.	6, 1906
James E. Sothern	244 Cambridge st	11	"	2.25	"	" 16, 1912	March	2, 1910
John L. Sullivan	30 N. Anderson st	8	"	2.25	"	May 1, 1889	May	1, 1889
Edward J. Tighe	16 Kennard ave	8	"	2.25	"	Feb. 18, 1910	Aug.	27, 1906
Philip J. Toland	27 Causeway st	8	"	2.25	"	Jan. 19, 1899	May	1, 1896
Thomas Turley	101A Charles st	11	"	2.25	"	Dec. 31, 1910	Dec.	31, 1910
Cyrus B. Brown	26 Dix pl	7	Helper	2.25	"	Feb. 2, 1912	Oct.	17, 1910
Guiseppe Capozza	18 Charter st	6	"	2.25	"	May 15, 1905	May	15, 1905
Patrick Carroll	40 E. Dedham st	9	"	2 25	"	Aug. 22, 1899	Aug.	22, 1899
Pasquale Cataldo	88 Cottage st	2	"	2.25	"	May 15, 1905	May	15, 1905
Joseph F. Cavinaro	3 Mechanic ct	6	"	2.25	"	" 16, 1905	"	16, 1905
Felix Certosimo	110 Prince st	6	"	2.25	"	April 24, 1905	April	24, 1905
John Devlin	93 Endicott st	6	"	2.25	"	Sept. 12, 1899	Aug.	5, 1896
William Fleming	130 W. Brookline st	12	"	2.25	"	Jan. 9, 1900	Jan.	9, 1900
James Flynn	16 Peaceable st	25	"	2.25	"	Oct. 23, 1901	July	12, 1897
Daniel Gallagher	51 Joy st	8	"	2.25	"	Dec. 30, 1901	Dec.	30, 1901
Patrick Gallagher	45 Mead st	4	"	2.25	"	Feb. 18, 1901		1889
James E. Gavin	19 Charter st	6	"	2.25	"	May 1, 1879	May	1, 1879
John H. Gleason	237 Chelsea st	1	"	2.25	"	Aug. 11, 1911	Dec.	2, 1909
William F. Griffin	80 Green st	8	"	2.25	"	May 10, 1897	May	10, 1897

Public Works Department, Highway Division (Sanitary Service).—Concluded.

Name.	Residence.	Ward.	Designation.	Compensation.	Date of Election or Appointment.	Date When First Entered Employ of City or County.
			District No. 10.— Concluded.			
Charles J. Haley	62 Allen	8	Helper	$2.25 day	April 24, 1905	April 24, 1905
Thomas J. Hannon	446 Dudley st	17	"	2.25 "	" 18, 1895	" 18, 1895
Eugene Leonard	395 Charles st	8	"	2.25 "	1868	1868
Edward S. Lucas	10 Leverett st	8	"	2.25 "	April 24, 1905	April 24, 1905
Henry Mullen	395 Charles st	8	"	2.25 "	May 1, 1884	May 1, 1884
Charles McCarthy	131 Staniford st	8	"	2.25 "	Sept. 28, 1908	Dec. 19, 1902
Bernard McCool	364 Bunker Hill st	4	"	2.25 "	May 12, 1902	May 12, 1902
Michael F. McGrath	117 W. Ninth st	13	"	2.25 "	" 26, 1899	" 26, 1899
Patrick Nagle	71 Dover st	9	"	2.25 "	Nov. 13, 1897	July 1, 1893
Lawrence J. Noel	782 Parker st	19	"	2.25 "	Feb. 18, 1910	Sept. 20, 1906
Michael C. O'Hare	91 Webster st	2	"	2.25 "	April 22, 1904	April 22, 1891
Patrick Riordan	24 Winchester st	10	"	2.25 "	" 29, 1902	" 29, 1902
Augustus Rogers	31 Cooper st	6	"	2.25 "	Dec. 6, 1897	Dec. 6, 1897
Fierorante Ruggiero	13 Snow Hill st	6	"	2.25 "	Sept. 30, 1910	Oct. 19, 1906
Patrick Sullivan	29 Lynde st	8	"	2.25 "	May 1, 1887	May 1, 1887
Francesco Zirpollo	58 Bremen st	2	"	2.25 "	Aug. 24, 1906	Aug. 24, 1906
Eugene Canney	7 Andrews st	9	Regular Extra Laborer	2.25 "	Oct. 14, 1911	Nov. 9, 1906
Crescenzio Grieco	464 Commercial st	6	" "	2.25 "	Jan. 16, 1911	Jan. 16, 1911
James F. McGonagle	173 Endicott st	6	" "	2.25 "	Feb. 20, 1912	Feb. 20, 1912
John F. McNamara	14 Blossom st	8	" "	2.25 "	Nov. 1, 1907	Nov. 1, 1907
Benigno Penta	353 Hanover st	6	" "	2.25 "	Oct. 16, 1911	Oct. 16, 1911
John Roche	29 Hano st	25	" "	2.25 "	Aug. 24, 1906	Aug. 24, 1906
Benjamin Selvitella	357 Hanover st	6	" "	2.25 "	Feb. 14, 1912	Feb. 14, 1912
Cornelius J. Sullivan	16 Kennard ave	8	" "	2.25 "	" 6, 1912	" 6, 1912
James P. Sullivan	61 Pearl st	6	" "	2.25 "	Jan. 10, 1911	Jan. 10, 1911
George F. Sweeney	40 Nashua st	8	" "	2.25 "	Feb. 23, 1912	Feb. 23, 1912
John Teague	43 Stillman st	6	" "	2.25 "	" 12, 1912	" 12, 1912
			District No. 11.			
John A. Dillon	1049 Adams st	24	Foreman	$1,400 yr	March 3, 1905	Jan. 22, 1902
Owen Callahan	34 Saratoga st	1	Weigher	2.25 day	May 11, 1891	1885
James F. Fay	5 Auburn st	18	Watchman	2.25 "	Dec. 7, 1911	July 12, 1904
Alexander Helsten	21 Dracut st	24	"	2.25 "	" 4, 1895	Dec. 4, 1895
James E. Quinn	43 W. Second st	13	"	2.25 "	May 1, 1905	April 30, 1899
John F. Bromfield	363 Maverick st	2	Dumper	2.50 "	Aug. 10, 1896	Aug. 10, 1896
Michael F. Doherty	57 Callender st	24	"	2.50 "	March 25, 1911	April 27, 1905
William Hansbury	60 Sanford st	24	"	2.50 "	April 24, 1905	" 24, 1905
Daniel W. Kearns	18 Stanton st	24	"	2.50 "	June 12, 1908	" 24, 1905
William F. Ryan	18 Sturbridge st	24	"	2.50 "	April 9, 1899	Nov. 25, 1898
Edmund J. Hardy	32 Norwood st	24	Scowman	2.50 "	July 17, 1907	July 17, 1907

Lamont Powers	79 Joy st	8	"	2.50	"	June	30, 1911	April	29, 1904
Thomas F. Walsh	656 Dorchester ave	16	"	2.50	"	Nov.	4, 1910	"	24, 1905
Richard J. Landy	79 Joy st	8	"	2.25	"	June	30, 1911	Oct.	18, 1900
George A. Ham	161 Sydney st	20	Captain	1,400	yr	Feb.	12, 1909	Jan.	2, 1888
David Callahan	808 E. Third st	14	Pilot	1,200	"	April	18, 1910	Nov.	19, 1909
John E. Pomeroy	143 London st	2	Engineer	1,320	"	Feb.	12, 1909	Jan.	2, 1888
James Reilly	284 Maverick st	2	Fireman	3.25	day	"	12, 1909	April	14, 1905
James Kelly	46 Tolman st	24	Fireman and Watchman	2.83½	"	"	12, 1909	Dec.	30, 1896
Michael F. Sullivan	95 Union Park st	9	Deckhand	2.50	"	Aug.	15, 1908		1901
Martin Clancy	7½ W. Third st	13	Sailor	2.25	"	Feb.	12, 1909	Nov.	29, 1897

Street Cleaning and Oiling Service.

Office.

Joseph J. Norton	88 M st	14	General Foreman	$2,100	yr	Feb.	4, 1911	Jan.	27, 1902
Michael J. Foley	914 E. Fourth st	14	Inspector of Uniforms	3.00	day	Sept.	21, 1909	Sept.	21, 1909
John J. Toomey	49 L st	14	Chauffeur	3.00	"	April	28, 1911	Feb.	2, 1902

Street Oiling.

Thomas J. Watson	818 Parker st	19	General Foreman	$1,300	yr	Feb.	10, 1911	Feb.	25, 1902

District No. 1.— South Boston.

Bartholomew Haley	850 E. Broadway	14	Foreman	$1,400	yr	April	6, 1891	April	6, 1891
Benjamin J. Fitzpatrick	175 W. Broadway	13	Inspector	3.00	day	Aug.	15, 1908	June	21, 1904
James F. Mullen	76 Dorchester st	14	"	3.00	"	Oct.	26, 1906	Oct.	26, 1906
Thomas J. Reagan	40 Magnolia st	16	Subforeman	3.00	"	May	4, 1891	May	4, 1891
Michael J. Hurley	577 E. Second st	14	Yardman	2.50	"	Sept.	15, 1905	Sept.	15, 1905
John F. Johnson	561 E. Seventh st	15	Stableman	2.25	"	Aug.	21, 1895	Aug.	21, 1895
Cornelius Moynihan	103 W. Ninth st	13	"	2.25	"	April	11, 1891	April	11, 1891
John O'Toole	166 Silver st	13	"	2.50	"	Sept.	11, 1906	Sept.	11, 1896
Hugh Timmins	81 Rozella st	24	Watchman	2.25	"	June	27, 1892	June	27, 1892
Michael J. Daly	108 W. Third st	13	Machine Driver	2.50	"	April	8, 1912	Dec.	19, 1910
John A. English	234 D st	13	"	2.50	"	"	22, 1907	April	22, 1907
William M. Gorman	505 E. Third st	14	"	2.50	"	May	1, 1905	May	1, 1905
James Dahill	774 E. Seventh st	14	Teamster	2.25	"	Sept.	6, 1906	Sept.	6, 1906
Thomas Dahill	596 E. Second st	14	"	2.25	"	Oct.	28, 1902	Oct.	28, 1902
Daniel J. Donovan	27 H st	14	"	2.25	"	April	28, 1905	April	28, 1905
James Kearney	497 E. Sixth st	15	"	2.25	"	Feb.	1, 1897	Feb.	1, 1897
Edward P. Keller	161 W. Third st	13	"	2.25	"	April	22, 1907	April	22, 1907
Philip Lonergan	298 W. Third st	14	"	2.25	"	May	21, 1891	May	21, 1891
Alexander McCarthy	658 E. Sixth st	14	"	2.25	"	April	25, 1905	April	25, 1905
Sylvester McCarthy	317 Silver st	15	"	2.25	"	"	22, 1907	"	22, 1907
John Sullivan, 1st	6 Willis st	20	"	2.25	"	March	20, 1891		1887
John Conley	199 W. Eighth st	15	Helper	2.25	"	April	23, 1895	July	10, 1891
Dennis J. Cronan	2 Lawrence ct	13	"	2.25	"	June	19, 1896	Oct.	16, 1892
John Fitzgerald	292 W. Fifth st	15	"	2.25	"	"	11, 1897	May	20, 1897
Michael Kelly	314 W. Fourth st	13	"	2.25	"	Oct.	19, 1891	Oct.	19, 1891
William McDonough	126 W. Sixth st	13	"	2.25	"	Feb.	1, 1900	Feb.	1, 1900
Peter Mulvey	317 W. Broadway	13	"	2.25	"	April	27, 1901	April	27, 1901

Public Works Department, Highway Division (Street Cleaning and Oiling Service).—Continued.

Name.	Residence.	Ward.	Designation.	Compensation.	Date of Election or Appointment.	Date When First Entered Employ of City or County.
			District No. 1.—South Boston.—Concluded.			
Thomas O'Malley	624 E. Third st	14	Helper	$2.25 day	Oct. 24, 1902	Oct. 24, 1902
Jacob H. Yeagle	237 C st	13	"	2.25 "	May 12, 1908	May 12, 1908
Robert Barrett	169 W. Fourth st	13	Laborer	2.25 "	Oct. 3, 1906	Oct. 3, 1906
Patrick Cronin	118 Wrentham st	24	"	2.25 "	April 24, 1904	April 24, 1904
William A. Doherty	128 Dresser st	14	"	2.25 "	Sept. 25, 1891	Sept. 25, 1891
Thomas F. Foley	55 P st	14	"	2.25 "	May 22, 1904	May 22, 1904
Michael Lane	415 W. First st	14	"	2.25 "	" 4, 1891	" 4, 1891
James McDermott	44 Mt. Vernon st	16	"	2.25 "	Sept. 14, 1892	Sept. 14, 1892
Denis McGrath	730 E. Third st	14	"	2.25 "	March 20, 1891	1885
James M. McKenna	61 Hiawatha rd	24	"	2.25 "	April 22, 1910	Nov. 27, 1906
James J. Maguire	181 W. Fifth st	13	"	2.25 "	Oct. 3, 1906	Oct. 3, 1906
John J. O'Hearn	54 I st	14	"	2.25 "	April 28, 1905	April 28, 1905
John T. Slattery	449 W. Second st	14	"	2.25 "	" 22, 1910	Sept. 24, 1906
Thomas J. Stowe	749 Dorchester ave	16	"	2.25 "	Feb. 1, 1912	March 14, 1910
Cornelius Sullivan	817 Dorchester ave	16	"	2.25 "	Sept. 5, 1906	Sept. 5, 1906
Michael Walsh	180 K st	14	"	2.25 "	Feb. 1, 1912	" 7, 1910
David Welch	2 Gustin st	15	"	2.25 "	April 22, 1910	April 23, 1907
Henry F. Duffy	4 Vicksburg st	14	Regular Extra Laborer	2.25 "	Oct. 17, 1911	" 28, 1905
			Street Oiling.			
John P. Hurley	2 Mears st	24	Inspector	$2.50 day	March 29, 1909	April 20, 1906
Patrick F. Logan	117 W. Second st	13	"	2.50 "	" 29, 1909	" 22, 1906
Jeremiah J. Moynihan	627 E. Third st	14	"	2.50 "	April 30, 1909	Feb. 21, 1898
John H. Nolan	914 Dorchester ave	16	"	2.50 "	" 29, 1910	May 20, 1907
			District No. 2.—East Boston.			
Michael J. Pumphret	249 Princeton st	1	Foreman	$1,400 yr	Dec. 29, 1899	Dec. 29, 1899
Frank L. Norton	595 E. Fourth st	15	Inspector	3.00 day	April 29, 1910	April 28, 1905
Daniel D. Flaherty	445 Bennington st	1	Yardman	2.50 "	Feb. 16, 1906	" 28, 1902
Cornelius E. Sutton	168 Bennington st	1	Stableman	2.25 "	Sept. 25, 1903	Sept. 25, 1903
William Grant	22 E. Eagle st	1	Machine Driver	2.50 "	Jan. 1, 1900	Oct. 25, 1890
Edward F. Henneberry	165 Princeton st	1	"	2.50 "	" 2, 1902	Jan. 2, 1902
Bernard Callahan	165 Putnam st	1	Teamster	2.25 "	Nov. 2, 1909	Nov. 1, 1906
John Kennedy	148 Putnam st	1	"	2.25 "	May 10, 1907	May 10, 1907
Herbert S. Lawrence	407 Bennington st	1	"	2.25 "	April 29, 1904	April 29, 1904
James McGlinchy	307 E. Eagle st	1	"	2.25 "	" 28, 1905	" 28, 1905
Daniel Cosgrove	57 Bennington st	2	Helper	2.25 "	July 22, 1907	July 22, 1907
James W. Morris	247 London st	2	"	2.25 "	Sept. 25, 1903	Sept. 25, 1903
John Murray	567 Saratoga st	1	"	2.25 "	April 12, 1907	April 12, 1907

John Riley	288 Marginal st	2	"	2.25	"	Dec.	6, 1907	Dec.	6, 1907
James J. Barry	276 Havre st	1	Laborer	2.25	"	April	17, 1911	April	24, 1905
Richard J. Donnelly	134 Saratoga st	1	"	2.25	"	Jan.	12, 1909	May	22, 1899
Patrick J. Hardiman	42 Hecla st	24	"	2.25	"	Aug.	27, 1906	Aug.	27, 1906
Daniel J. Hyde	510 Sumner st	2	"	2.25	"	April	25, 1905	April	25, 1905
Joseph H. Jeffrey	365 Saratoga st	1	"	2.25	"	Aug.	24, 1906	Aug.	24, 1906
Timothy Mahoney	262 Paris st	1	"	2.25	"	April	25, 1905	April	25, 1905
Michael J. O'Connell	505 Orleans st	1	"	2.25	"	Dec.	25, 1908	Sept.	25, 1903
William Cowhig	443 Meridian st	1	Regular Extra Laborer	2.25	"	April	14, 1911	Jan.	12, 1911
James E. McGrail	26 Gladstone st	1	" "	2.25	"	March	24, 1911	"	10, 1911
Louis Paglia	81 N. Margin st	6	" "	2.25	"	Feb.	9, 1912	Feb.	9, 1912

Street Oiling.

William H. McGillicuddy	21 Wharf st	7	Inspector	$2.50	day	April	29, 1912	April	29, 1912

District No. 3.— Charlestown.

Thomas O'Leary	74 Washington st	5	Foreman	$1,400	yr	May	4, 1891	May	4, 1891
James N. Brennan	255 Chelsea st	1	Inspector	2.50	day	April	30, 1909	April	30, 1909
James Leonard	10 Mystic st	3	Yardman	2.50	"	"	1, 1902	"	1, 1902
Jeremiah O'Leary	14 Linwood pl	5	Stableman	2.50	"	Sept.	22, 1892	Sept.	22, 1892
Bartholomew Coyne	44 Austin st	5	Machine Driver	2.50	"	"	1, 1906	"	1, 1906
Richard J. Leonard	27 Albion pl	4	"	2.50	"	March	20, 1891		1873
Edward Linehan	59 Decatur st	3	Teamster	2.25	"	June	16, 1902		1885
Patrick McGonagle	14 Allston st	4	"	2.25	"	Jan.	13, 1911	March	27, 1908
Charles Monagle	7 Mystic pl	4	"	2.25	"	July	27, 1893	July	27, 1893
James J. Carney	107 Bartlett st	4	Helper	2.25	"	April	14, 1911	May	2, 1904
Cornelius J. Crowley	535 Medford st	4	"	2.25	"	"	25, 1905	April	25, 1905
Michael J. Donahue	329 Bunker Hill st	4	"	2.25	"	"	25, 1905	"	25, 1905
James McGinnis	7 Monument ave	5	"	2.25	"	May	4, 1891	May	4, 1891
William F. Powers	34 Haverhill st	4	"	2.25	"	Jan.	16, 1911	April	28, 1905
James J. Bradley	209 Endicott st	6	Laborer	2.25	"	"	2, 1902	Jan.	2, 1902
Henry Clark	1 Arrow st	5	"	2.25	"	Dec.	27, 1909	"	15, 1907
Timothy Conway	1 Pearl-street pl	4	"	2.25	"	April	29, 1904	April	29, 1904
Charles Gould	20 Miller st	5	"	2.25	"	July	22, 1899		1879
John J. Griffin	5 Foss st	5	"	2.25	"	March	26, 1894	March	26, 1894
James E. Hart	81 Monument ave	3	"	2.25	"	Feb.	3, 1908	Feb.	3, 1908
John C. Hourihan	7 Chestnut ct	5	"	2.25	"	April	5, 1907	April	5, 1907
Patrick Leary	79 Russell st	4	"	2.25	"	May	4, 1891	May	4, 1891
Lawrence McAvoy	26 Vine st	3	"	2.25	"	April	5, 1907	April	5, 1907
John Murphy	20 Concord st	3	"	2.25	"	Oct.	14, 1893	Oct.	14, 1893
Patrick Smith	45 Lexington st	3	"	2.25	"	Dec.	19, 1910	Dec.	19, 1910
Martin F. Sullivan	43 Austin st	5	"	2.25	"	Aug.	26, 1907	Aug.	26, 1907
Edward F. Riley	2 Cunard ave	8	"	2.25	"	Nov.	12, 1909	Nov.	12, 1909
James M. Doherty	333 Bunker Hill st	4	Regular Extra Laborer	2.25	"	Dec.	21, 1911	Dec.	21, 1911

Street Oiling.

John T. Kane	115 H st	15	Inspector	$2.50	day	April	1, 1911		1883

Public Works Department, Highway Division (Street Cleaning and Oiling Service).—Continued.

Name.	Residence.	Ward.	Designation.	Compensation.	Date of Election or Appointment.	Date When First Entered Employ of City or County.
			District No. 6.— Dorchester.			
William V. Quinn	29 Stanley st	20	Inspector	$3.00 day	Dec. 30, 1910	April 28, 1905
Richard Sheehan	45 Hecla st	20	"	2.50 "	March 22, 1910	" 28, 1902
Peter McManus	60 Pierce ave	24	Stableman	2.25 "	April 28, 1911	" 14, 1907
Dennis Crowley	3 Newhall pl	24	Machine Driver	2.50 "	Aug. 27, 1906	Aug. 27, 1906
Thomas Croake	20 Josephine st	20	Teamster	2.25 "	Nov. 25, 1910	Nov. 25, 1910
John DeCoursey	37 Plain st	24	"	2.25 "	Feb. 15, 1910	Feb. 15, 1910
Michael J. Hill	43 Chickatawbut st	24	"	2.25 "	Jan. 5, 1901	Jan. 5, 1901
Frank A. Keenan	157 Westville st	20	"	2.25 "	Aug. 7, 1896	Aug. 7, 1896
Dennis O'Neil	12 Highland st	20	"	2.25 "	July 18, 1895	July 18, 1895
Philip O'Reilley	43 Sidney st	20	"	2.25 "	Sept. 22, 1892	Sept. 22, 1892
John Chambers	7 Ellsworth st	20	Laborer	2.25 "	March 8, 1900	Aug. 23, 1897
Timothy Downey	19 Kimball st	20	"	2.25 "	Jan. 20, 1899	Oct. 10, 1898
James Garrity	424 Seaver st	20	"	2.25 "	Feb. 24, 1911	Dec. 4, 1906
Peter Keon	10 Middleton st	24	"	2.25 "	Sept. 24, 1907	" 4, 1906
Patrick J. O'Toole	47 Moseley st	16	"	2.25 "	July 2, 1909	May 7, 1896
Patrick J. Roughan	2 Orchard pk	17	"	2.25 "	1881	1881
John Smith	574 Freeport st	24	"	2.25 "	June 25, 1900	1899
Lawrence C. Clinton	43 Withington st	24	Regular Extra Laborer	2.50 "	Jan. 7, 1911	Jan. 7, 1911
			Street Oiling.			
John Henderson	2 Patterson st	24	Fireman	$3.25 day	April 5, 1910	Dec. 31, 1907
John E. Patts	27 Randolph rd	24	"	3.25 "	June 24, 1908	July 22, 1895
Daniel F. Connor	35 Plain st	24	Inspector	2.50 "	April 29, 1912	Oct. 1, 1910
John H. Riley	63 Hecla st	20	"	2.50 "	" 29, 1909	April 28, 1902
			District No. 7.— Roxbury.			
John P. Kelley	27 Neponset ave	23	Foreman	$1,400 yr	Dec. 23, 1910	May 5, 1905
Francis J. Dowd	75 Chambers st	8	Inspector	3.00 day	April 1, 1910	April 5, 1907
James J. Farrell	76 Hillside st	19	"	3.00 "	June 16, 1909	May 12, 1902
Thomas Cook	171 Heath st	19	Stableman	2.50 "	Oct. 24, 1892	Oct. 24, 1892
Joseph H. Patterson	4 Merton pl	19	"	2.50 "	March 29, 1912	Sept. 12, 1892
James J. Shea	72 Wyman st	22	"	2.50 "	June 30, 1905	June 30, 1905
Richard Kelley	72 Halleck st	19	Machine Driver	2.50 "	Sept. 4, 1906	Sept. 4, 1906
Joseph T. Ward	53 Boylston st	23	Flushing Machine	2.50 "	April 21, 1911	Dec. 16, 1910
Charles W. Bleiler	308 Centre st	22	Teamster	2.25 "	" 29, 1905	May 27, 1901
Peter M. Brown	41 Notre Dame st	22	"	2.25 "	" 28, 1911	July 6, 1909
James T. Craffey	21 Newark st	19	"	2.25 "	June 13, 1910	Sept. 20, 1906
John F. Craffey	108 Cedar st	19	"	2.25 "	Sept. 30, 1897	Aug. 7, 1896
Michael S. Healy	30 Creighton st	22	"	2.25 "	June 5, 1897	May 20, 1897

Martin Heffernan	91 Burrell st	17	"	2.25	"	April	21, 1911	July	1, 1907
Patrick J. Keefe	35 Kent st	18	"	2.25	"	"	8, 1907	April	8, 1907
James J. Supple	6 Granger pl	24	"	2.25	"	Jan.	9, 1911	Dec.	27, 1910
Michael Dooley	10 Halleck st	19	Helper	2.25	"	May	6, 1892	May	6, 1892
Thomas Marshall	926 Albany st	17	"	2.25	"	"	6, 1895	"	6, 1892
Michael A. Page	32 Elmwood st	19	"	2.25	"	April	4, 1907	April	4, 1907
John Cavanagh	217 Cabot st	18	Laborer	2.25	"	Nov.	30, 1894	Nov.	30, 1894
John Coy	156 Boylston st	22	"	2.25	"	Oct.	23, 1894	Oct.	23, 1894
John Craffy	14 Washington pl	18	"	2.25	"	"	14, 1892	"	14, 1892
Timothy Cunniff	111 George st	17	"	2.25	"	June	1, 1909	June	1, 1909
John F. Cunningham	1339 Dorchester ave	20	"	2.25	"	Nov.	5, 1906	Nov.	5, 1906
William Davis	19 Wise st	22	"	2.25	"	"	17, 1894	"	17, 1894
James Golden	4 Whittier pl	18	"	2.25	"	June	18, 1910	"	20, 1909
Thomas Griffin	1018 Harrison ave	17	"	2.25	"	"	16, 1908	Jan.	13, 1908
William J. Hayes	138A Blue Hill ave	16	"	2.25	"	Feb.	10, 1899	Oct.	28, 1897
Oscar Johnson	60 Clifton st	16	"	2.25	"	Jan.	30, 1900	May	11, 1896
Barney McLaughlin	11 Jess st	22	"	2.25	"	Oct.	11, 1906	Oct.	11, 1906
John H. Malloy	984 Columbus ave	18	"	2.25	"	Dec.	11, 1900	Dec.	11, 1900
John J. Mellyn	10 Longmeadow st	17	"	2.25	"	Aug.	3, 1900	Aug.	3, 1900
William J. Monahan	64 Whitney st	19	"	2.25	"	Nov.	26, 1909	Nov.	26, 1909
Patrick J. Mullen	1419 Columbus ave	22	"	2.25	"	March	2, 1910	March	2, 1910
James Murphy	78 Child st	23	"	2.25	"	Sept.	25, 1906	Sept.	25, 1906
Jeremiah O'Callahan	19 Lorette st	23	"	2.25	"	"	4, 1906	"	4, 1906
Michael Reilly	22 Smith st	19	"	2.25	"	Oct.	11, 1906	Oct.	11, 1906
Thomas F. Walsh	5 Smith-street pl	19	"	2.25	"	April	1, 1907	April	1, 1907
James J. Godvin	20 Boynton st	23	Regular Extra Laborer	2.50	"	Feb.	6, 1912	Feb.	6, 1912
Charles H. Magee	9 Cornwall st	22	" "	2.25	"	"	6, 1912	"	6, 1912
Michael O'Toole	22 Valentine st	22	" "	2.25	"	"	6, 1912	"	6, 1912

Street Oiling.

John Dilon	95 Smith st	19	Inspector	$2.50	day	June	16, 1909	April	26, 1902
Timothy J. Driscoll	1 Grotto Glen	19	"	2.50	"	April	15, 1911	"	10, 1911
John J. Fahey	20 Gates st	15	"	2.50	"	"	24, 1912	"	24, 1912
Michael T. Harrington	636 E. Fifth st	14	"	2.50	"	March	31, 1911	Aug.	4, 1902
Augustine G. Kerrigan	226 Highland st	22	"	2.50	"	"	31, 1911	April	27, 1905
William J. Reagan	724 E. Second st	14	"	2.50	"	"	31, 1911	Jan.	3, 1895
Thomas Collins	23 Downing st	18	Fireman	3.25	"	April	21, 1911	Sept.	3, 1895
Michael Tirrell	23 Weld pk	23	"	3.25	"	March	12, 1909		1883
Michael Galvin	34 Pierce ave	24	Watchman	2.25	"	Sept.	15, 1906	Sept.	15, 1906
Matthew Kelley	156 W. Sixth st	13	"	2.25	"	Nov.	22, 1910	Nov.	23, 1883

District No. 8.— Uptown.

Michael J. Concannon	7 Gustin st	15	Foreman	$1,400	yr	Dec.	23, 1910	April	23, 1902
John J. Dolan	3 Cortes st	10	Inspector	3.00	day	April	13, 1905	"	13, 1905
Lawrence M. Felch	43 Sycamore st	23	Subforeman	3.00	"	May	21, 1900	May	21, 1900
James Cassell	99 E. Canton st	12	Machine Driver	2.50	"	Dec.	3, 1903	"	6, 1895
Peter King	109 E. Newton st	12	"	2.50	"	March	20, 1901		1882
Patrick Sweeney	30 Forest st	17	"	2.50	"	Aug.	10, 1903	Aug.	10, 1903
Edward D. Fitzgerald	27 Blue Hill ave	17	Flushing Machine	2.50	"	April	8, 1911	Oct.	5, 1906
Timothy H. Dacey	89 E. Canton st	12	Teamster	2.25	"	July	15, 1910	April	27, 1905
Patrick McCormick	107 Union Park st	9	"	2.25	"	Dec.	7, 1906	Dec.	7, 1906

Public Works Department, Highway Division (Street Cleaning and Oiling Service).—Continued.

Name.	Residence.	Ward.	Designation.	Compensation.	Date of Election or Appointment.	Date When First Entered Employ of City or County.
			District No. 8.— Uptown.— Concluded.			
Charles F. Pike	25 Magazine st	17	Teamster	$2.25 day	April 22, 1907	April 22, 1907
John Dacey	909 Albany st	17	Helper	2.25 "	May 7, 1895	May 7, 1895
Michael Dolan	46 Burrell st	17	"	2.25 "	Dec. 8, 1897	Dec. 8, 1897
Henry J. Domigan	10 Plymouth ct	17	"	2.25 "	Nov. 30, 1891	Nov. 30, 1891
Jeremiah Hartin	1 Walnut ct	21	"	2.25 "	March 14, 1898	March 14, 1898
James Hegarty	826 Albany st	17	"	2.25 "	April 22, 1907	April 22, 1907
Samuel Blaisdell	1508 Washington st	12	Laborer	2.25 "	March 20, 1891	1882
David F. Crowley	37 Trumbull st	12	"	2.25 "	" 1, 1910	March 1, 1910
John J. Curley	38 Woodward ave	17	"	2.25 "	" 20, 1891	1890
Michael Driscoll	213 E st	15	"	2.25 "	Sept. 24, 1906	Sept. 24, 1906
James Finnerty	11 Lansing st	21	"	2.25 "	Nov. 24, 1902	Nov. 24, 1902
Bernard C. Harkins	379 Shawmut ave	12	"	2.25 "	Dec. 23, 1904	Dec. 23, 1904
Michael J. Lynch	367 W. Second st	14	"	2.25 "	April 24, 1911	March 3, 1910
John H. Nolan	93 Northampton st	12	"	2.25 "	Oct. 20, 1911	Oct. 20, 1911
Patrick J. O'Callaghan	45 Webber st	17	"	2.25 "	Sept. 29, 1900	Sept. 29, 1900
Alfred M. Reynolds	102 Marcella st	22	"	2.25 "	Nov. 3, 1906	Nov. 3, 1906
Edward Rogan	17 E. Canton st	12	"	2.25 "	Feb. 18, 1902	Feb. 18, 1902
Martin Ryan	65 Marcella st	22	"	2.25 "	Nov. 26, 1904	Nov. 26, 1904
James Watterson	32 E. Brookline st	12	"	2.25 "	June 20, 1896	June 20, 1896
William T. Garrity	47 Marshfield st	17	Regular Extra Laborer	2.25 "	Dec. 30, 1911	Dec. 30, 1911
William T. McLaughlin	669 Albany st	12	" "	2.25 "	" 30, 1911	Nov. 9, 1906
			District No. 8.— Uptown, South Stable.			
Patrick J. O'Daly	66 Hammond st	18	Clerk	$800 yr	March 9, 1906	March 9, 1906
William Batts	24 Ellery st	15	Stableman	2.50 day	June 22, 1891	June 22, 1891
Michael J. McCormack	4 Estey st	19	"	2.50 "	April 13, 1911	May 15, 1896
Michael Mullen	569 Freeport st	24	"	2.50 "	Aug. 25, 1906	Aug. 25, 1906
Patrick J. O'Rourke	16 Sewall st	19	"	2.50 "	" 20, 1909	" 20, 1909
William Cassell	104 E. Canton st	9	"	2.25 "	June 5, 1902	June 5, 1892
Martin Gibbons	268 Centre st	22	"	2.25 "	April 11, 1910	Sept. 4, 1896
Daniel Gillen	98 Mt. Pleasant ave	17	"	2.25 "	March 20, 1891	1857
Patrick Kellard	64 Tudor st	13	"	2.25 "	Oct. 15, 1892	Oct. 15, 1892
Bartholomew Kilkelly	106 C st	13	"	2.25 "	March 22, 1907	March 22, 1907
Patrick McMorrow	9 Preston ct	24	"	2.25 "	Dec. 30, 1901	Dec. 30, 1901
John Doherty	31 E. Dedham st	9	Watchman	2.25 "	Nov. 16, 1899	Nov. 16, 1899
John Holland	4 Mt. Vernon st	16	Yardman	2.50 "	" 20, 1902	" 20, 1902
John Brown	77 Newland st	12	Laborer	2.25 "	May 16, 1895	May 16, 1895
			District No. 8.— Downtown.			
John J. Carey	42 Troy st	9	Acting Foreman	$3.50 day	May 22, 1895	May 22, 1895
Nicholas Bergh	77 Clinton st	16	Inspector	3.00 "	April 28, 1905	April 28, 1905

Thomas J. Flanagan	64 Newhall st	24	"	3.00	"	"	24, 1906	"	24, 1906
Louis O. Cloudman	26 Clifton st	16	Subforeman	3.00	"	"	23, 1902		1875
Joseph F. Mello	116 W. Seventh st	13	"	3.00	"	Dec.	25, 1908	Dec.	12, 1902
John F. Brown	909 Albany st	17	Machine Driver	2.50	"	April	23, 1911	April	25, 1905
John Fitzgerald	102 E. Canton st	9	"	2.50	"	Jan.	2, 1906	Jan.	2, 1906
William T. Graham	678 Massachusetts ave	12	"	2.50	"	Sept.	6, 1899	Sept.	6, 1899
John J. Kelligrew	50 Crescent ave	16	"	2.50	"	July	31, 1899	July	31, 1899
John Kirby	25 Albion st	17	"	2.50	"	March	20, 1891		1873
Patrick J. Nee	105 E. Newton st	12	"	2.50	"	Nov.	29, 1892	Nov.	29, 1892
John Norton	224 Roxbury st	19	"	2.50	"	April	23, 1911	April	27, 1905
Thomas Rice	20A Cottage ter	17	"	2.50	"	Nov.	13, 1906	Nov.	13, 1906
Stephen A. Sawyer	35 Thorndike st	17	"	2.50	"	March	20, 1891	March	20, 1891
Patrick Connelly	26 Mercer st	15	Teamster	2.25	"	June	20, 1910	Aug.	24, 1906
William T. Dunn	23 Burgess st	16	"	2.25	"	Dec.	17, 1909	Dec.	17, 1909
John T. Fee	7 Dillon st	18	"	2.25	"	Oct.	14, 1910	Oct.	14, 1910
Michael J. Kennedy	202 Norfolk ave	17	"	2.25	"	"	14, 1910	"	14, 1910
Thomas A. Landrigan	98 H st	14	"	2.25	"	Dec.	30, 1907	Dec.	30, 1907
Owen McDermott	114 Malden st	9	"	2.25	"	Feb.	18, 1910	Aug.	24, 1906
John J. McGarry	6 Marlowe st	20	"	2.25	"	Oct.	13, 1910	Oct.	13, 1910
Lawrence J. O'Neil	15 Stanhope st	10	"	2.25	"	Feb.	11, 1910	Feb.	11, 1910
Daniel J. Sullivan	109 Union Park st	9	"	2.25	"	Oct.	9, 1895	Oct.	9, 1895
Patrick Breen	5 Brewster st	15	Helper	2.25	"	Dec.	20, 1897	Dec.	20, 1897
Thomas B. Gately	386 Centre st	24	"	2.25	"	Feb.	24, 1909	Aug.	24, 1906
Michael H. Gorman	1280 Tremont st	18	"	2.25	"	Oct.	18, 1910	Oct.	18, 1910
Michael J. Lahey	109 E. Canton st	12	"	2.25	"	Nov.	17, 1909	Nov.	17, 1909
John Lally	78 Chickatawbut st	24	"	2.25	"	Dec.	13, 1909	"	22, 1909
Brian McGowan	28 Dunmore st	17	"	2.25	"	"	2, 1910	"	13, 1906
James J. O'Connor	2 Doolin pl	13	"	2.25	"	April	25, 1900	April	25, 1900
Theodore C. Ryan	5 P st	14	"	2.25	"	Sept.	21, 1906	Sept.	21, 1906
Patrick McCarron	209 Athens st	13	Laborer	2.50	"	April	28, 1911	June	26, 1896
Patrick D. Casey	833 E. Third st	14	"	2.25	"	Dec.	23, 1907	Dec.	23, 1907
Patrick Coyle	1367 Dorchester ave	20	"	2.25	"	Aug.	24, 1906	Aug.	24, 1906
Jerome C. Dolan	129 Moreland st	17	"	2.25	"	July	16, 1909	April	12, 1907
Jeremiah J. Keating	8 Shawmut ave	10	"	2.25	"	Jan.	25, 1909	Dec.	22, 1893
Michael McManus	26 Arklow st	22	"	2.25	"	May	7, 1907	May	7, 1907
Bartholomew T. Mahoney	5 Shawmut ave	10	"	2.25	"	Nov.	17, 1902	Nov.	17, 1902
Thomas Martin	512 E. Third st	14	"	2.25	"	Oct.	7, 1892	Oct.	7, 1892
John Meehan	73 Telegraph st	15	"	2.25	"	Sept.	25, 1900	April	10, 1897
James J. Monahan	3 Canton pl	12	"	2.25	"	March	10, 1911	Nov.	30, 1909
William T. O'Brien	6 Fellows ct	12	"	2.25	"	"	25, 1910	Feb.	14, 1910
John H. Quinn	65 Chestnut st	22	"	2.25	"	April	22, 1907	April	22, 1907
Patrick Sliney	21 Norwich st	9	"	2.25	"	"	8, 1891	"	8, 1891
Philip Welch	36 W. Sixth st	13	"	2.25	"	"	28, 1902	June	10, 1898
Michael H. Williams	24 Jenkins st	16	"	2.25	"	"	22, 1907	April	22, 1907
Patrick H. Burke	56 Savin st	21	Regular Extra Laborer	2.25	"	Feb.	12, 1912	Feb.	12, 1912
Bernard F. Norton	18 Hamlet st	16	" "	2.25	"	Oct.	17, 1911	Oct.	17, 1911
James Stewart	9 Douglas st	15	" "	2.25	"	Dec.	26, 1911	Dec.	15, 1906
Henry W. Walter	14 Tuckerman st	15	" "	2.25	"	Feb.	21, 1912	Feb.	21, 1912
Charles Wildberger, Jr	33 Heath ave	19	" "	2.25	"	Dec.	21, 1911	Dec.	21, 1911

Street Oiling.

Michael J. O'Brien	935 Dorchester ave	16	Inspector	$2.50	day	April	30, 1912	Jan.	15, 1907
John A. Roe	87 Dartmouth st	10	"	2.50	"	"	10, 1911	Oct.	15, 1906

Public Works Department, Highway Division (Street Cleaning and Oiling Service).—Continued.

Name.	Residence.	Ward.	Designation.	Compensation.	Date of Election or Appointment.	Date When First Entered Employ of City or County.
			Street Oiling.— Concluded.			
William E. Young	8 Galena st	21	Inspector	$2.50 day	April 26, 1912	April 26, 1912
Hugh J. Barry	121 Magazine st	17	Driver	2.50 "	" 21, 1911	Oct. 31, 1907
John F. Houlton	9 Dacia st	16	Regular Extra Laborer	2.25 "	Jan. 9, 1911	Jan. 9, 1911
			District No. 9.— Back Bay.			
John H. O'Brien	17 Wakullah st	21	Foreman	$1,400 yr	March 28, 1902	May 12, 1882
John Fee	311 Dudley st	17	Subforeman	3.00 day	June 8, 1891	1884
Thomas L. Tucker	12 Upham ave	20	"	3.00 "	March 28, 1902	1860
Lawrence Sullivan	46 Troy st	9	Machine Driver	2.50 "	Nov. 19, 1897	Nov. 19, 1897
William Moore	43 Island st	17	"	2.25 "	Sept. 1, 1904	Sept. 1, 1904
Thomas J. Laughlin	2 Princeton pl	1	Teamster	2.25 "	March 3, 1911	Jan. 1, 1906
Giusseppi Galluccio	17 Snow Hill st	6	"	2.25 "	Dec. 3, 1909	Dec. 3, 1909
George S. Magoun	1 Reed ct	17	"	2.25 "	Sept. 4, 1906	Sept. 4, 1906
John J. Rogers	4 Chesterfield st	17	"	2.25 "	April 28, 1905	April 28, 1905
Frank Shally	669 Harrison ave	9	"	2.25 "	" 27, 1897	" 27, 1897
Peter Connors	15 Dacia st	16	Laborer	2.25 "	" 15, 1908	1887
Michael Finn	113 Union Park st	9	"	2.25 "	Feb. 8, 1910	Dec. 21, 1906
Barnett Goldberg	3 Cunard st	18	"	2.25 "	Oct. 13, 1910	Oct. 13, 1910
James Hart	5 Prescott pl	17	"	2.25 "	March 20, 1891	1890
Michael J. Otis	57 Vancouver st	19	"	2.25 "	" 15, 1892	March 15, 1892
			District No. 10.— West End.			
Thomas F. Gargan	10 Cypress st	8	Inspector	$3.00 day	Feb. 14, 1902	Feb. 14, 1902
Jonas Hoff	318 Hanover st	6	"	3.00 "	Sept. 14, 1906	Sept. 14, 1906
Maurice Cashman	73 Allen st	8	Machine Driver	2.50 "	Oct. 13, 1906	Oct. 13, 1906
Charles Noon	364 Bunker Hill st	4	"	2.50 "	May 14, 1902	May 14, 1902
John B. Sullivan	22 Old Harbor st	15	"	2.50 "	Aug. 24, 1906	Aug. 24, 1906
Dominick Conlon	10 Mt. Vernon st	5	Teamster	2.25 "	Oct. 20, 1893	Oct. 20, 1893
James J. McDonald	212 Chambers st	8	"	2.25 "	May 2, 1899	May 2, 1899
John Welsh	30 Causeway st	8	"	2.25 "	April 14, 1902	April 14, 1902
Leopoldo Ciccone	126 Prince st	6	Helper	2.25 "	Oct. 22, 1907	Oct. 22, 1907
Peter Griffin	92 Gold st	13	"	2.25 "	" 22, 1906	" 22, 1906
John A. Henry	146 Blue Hill ave	16	"	2.25 "	Dec. 23, 1907	Dec. 23, 1907
Michael McDonough	392 Commercial st	6	"	2.25 "	Oct. 12, 1906	Oct. 12, 1906
Patrick O'Shea	56 Nashua st	8	"	2.25 "	April 27, 1900	April 27, 1900
Carl Zimmerman	99 Chambers st	8	"	2.25 "	Sept. 21, 1897	Sept. 21, 1897
Patrick Canny	61 Joy st	8	Laborer	2.25 "	Dec. 4, 1899	Dec. 4, 1899
James Doherty, 2d	105 Poplar st	8	"	2.25 "	Oct. 4, 1893	Oct. 4, 1893
Timothy T. Flynn	14 Chapman st	5	"	2.25 "	Sept. 18, 1906	Sept. 18, 1906

Lawrence McGahan	33 N. Anderson st	8	"	2.25	"	June	25, 1909	June	25, 1909
Patrick Moran	10 Bridge ct	8	"	2.25	"	May	7, 1909	May	7, 1909
Timothy Mulcahy	109 W. Lenox st	18	"	2.25	"	Aug.	24, 1910	Dec.	7, 1906
John D. O'Brien	37 Buttonwood st	16	"	2.25	"	June	20, 1910	Feb.	16, 1910
Joseph J. Patterson	165 Charles st	11	"	2.25	"	Sept.	25, 1905	Sept.	25, 1905
John McDonough	16 Harris st	6	Regular Extra Laborer	2.25	"	April	21, 1911	Jan.	13, 1911

District No. 10.— North End.

Patrick J. Maguire	55 Joy st	8	Foreman	$1,400 yr		March	4, 1904	March	4, 1904
Frank Di Pesa	84 Friend st	6	Subforeman	3.00 day		May	13, 1908	May	13, 1908
John J. Murphy	16 Kennard ave	8	"	3.00	"	"	4, 1891	"	4, 1891
Frederick W. Annis	39 Blossom st	8	Machine Driver	2.50	"	March	20, 1891	Dec.	1, 1885
Michael Allen	23 School st	25	Teamster	2.25	"	May	15, 1907	May	15, 1907
Edward W. Chase	40 Poplar st	8	"	2.25	"	Oct.	28, 1910	Oct.	11, 1910
Raffaele Della Russo	13 London st	2	"	2.25	"	April	28, 1911	Sept.	7, 1906
Edward J. Gallagher	3 Oak st	4	"	2.25	"	Aug.	24, 1894	Aug.	24, 1894
Thomas Prendible	73 Chambers st	8	"	2.25	"	"	11, 1911	April	29, 1904
John Sullivan	32 Mountain ave	24	"	2.25	"	July	21, 1891	July	21, 1891
James Toland	76 Monument st	3	"	2.25	"	June	5, 1902	June	5, 1902
Neil Doherty	1 McLean ct	8	Helper	2.25	"	April	15, 1891	April	15, 1891
Jeremiah Donahue	54 Nashua st	8	"	2.25	"	Dec.	22, 1905	Dec.	22, 1905
John Kelly	22 Union st	5	"	2.25	"	Oct.	1, 1906	Oct.	1, 1906
John J. Meyers	69 Staniford st	8	"	2.25	"	Dec.	26, 1905	Dec.	26, 1905
Patrick L. Moynihan	5 Bernard pl	14	"	2.25	"	Sept.	2, 1910	Feb.	16, 1910
Joseph Picardi	22 Fleet st	6	"	2.25	"	Jan.	13, 1908	Jan.	13, 1908
James J. Sullivan	29 Tyler st	7	"	2.25	"	April	7, 1911	Oct.	15, 1906
Michaele Cardello	22 Chelsea st	2	Laborer	2.25	"	"	28, 1911	Sept.	11, 1906
Bernard Doherty	12 Rutherford ave	5	"	2.25	"	Oct.	1, 1906	Oct.	1, 1906
Abraham Fenno	463 Main st	4	"	2.50	"	Aug.	27, 1898	Aug.	27, 1898
Thomas Gallagher	237 Bennington st	1	"	2.25	"	"	27, 1898	"	27, 1898
Michael F. Hurley	26 Fifield st	20	"	2.25	"	"	24, 1906	"	24, 1906
Thomas Loughlin	36 Nashua st	8	"	2.25	"	Jan.	1, 1906	Jan.	1, 1906
Cornelius D. Murray	99 Chambers st	8	"	2.25	"	April	25, 1905	April	25, 1905
James O'Connor	447 E. Fourth st	15	"	2.25	"	Aug.	24, 1906	Aug.	24, 1906
David Punch	97 Falcon st	1	"	2.25	"	"	12, 1899	"	12, 1899
Buonaventura Raimondi	1 Model pl	2	"	2.25	"	Sept.	9, 1910	April	29, 1904

District No. 10.— Patrol.

Patrick J. McNulty	217 Cambridge st	8	Inspector	$3.00 day		March	5, 1907	May	11, 1898
Cornelius F. Collins	63 Brooks st	1	Machine Driver	2.50	"	Dec.	10, 1909	Dec.	10, 1909
John J. Goodfellow	4 N. Grove st	8	"	2.50	"	Oct.	13, 1910	Oct.	13, 1910
Cornelius M. Donahoe	1293 Washington st	9	Teamster	2.25	"	July	1, 1910	Nov.	22, 1909
Dennis D. Mahoney	51 Chambers st	8	Helper	2.25	"	Jan.	13, 1911	June	1, 1887
John H. Deane	57 Hancock st	8	Laborer	2.25	"	Dec.	30, 1905	Dec.	30, 1905
Michael Doherty	14 Monument ave	5	"	2.25	"	Oct.	4, 1893	Oct.	4, 1893
John Donahue	68 Callender st	24	"	2.25	"	July	10, 1891	July	10, 1891
James Duffley	66 Green st	8	"	2.25	"	Sept.	15, 1899	Sept.	15, 1899
Patrick Higgins	1 McLean st	8	"	2.25	"	"	24, 1897	"	24, 1897
Jeremiah Keohane	58 Oak st	7	"	2.25	"	Oct.	27, 1908	Aug.	19, 1892
Gaetano Laurano	20 Chelsea st	2	"	2.25	"	Nov.	14, 1908	Nov.	14, 1908
John J. Lindsay	46 Nashua st	8	"	2.25	"	Sept.	6, 1906	Sept.	6, 1906

Public Works Department, Highway Division (Street Cleaning and Oiling Service).—Continued.

Name.	Residence.	Ward.	Designation.	Compensation.	Date of Election or Appointment.	Date When First Entered Employ of City or County.
			District No. 10.— Patrol.— Concluded.			
James Malvey	14 Milton st	8	Laborer	$2.25 day	April 11, 1896	1875
Jeremiah McCarthy	212 Chambers st	8	"	2.25 "	Dec. 26, 1905	Dec. 26, 1905
Edward McGuinness	3 Trenton st	3	"	2.25 "	Oct. 13, 1893	Oct. 13, 1893
Thomas F. Stanton	391 Charles st	8	"	2.25 "	Sept. 25, 1900	Sept. 25, 1900
			District No. 10.— West Stable.			
Daniel J. McLaughlin	62 Brighton st	8	Inspector	$3.00 day	June 28, 1904	June 28, 1904
Humphrey J. McCarron	204 Bowdoin st	20	Watchman	2.50 "	May 25, 1899	May 25, 1899
Charles P. Hobbs	76 Allen st	8	Stableman	2.50 "	March 20, 1891	1887
Charles Hart	8 Cypress st	8	"	2.25 "	Dec. 1, 1909	Dec. 1, 1909
Joseph M. Kenney	30 Auburn st	8	"	2.25 "	" 20, 1905	" 20, 1905
Henry McGuinness	40 Blossom st	8	"	2.25 "	March 27, 1891	1873
Patrick J. Rinn	45 Allen st	8	"	2.25 "	Dec. 15, 1898	Dec. 15, 1898
James J. Lavin	53 Chambers st	8	Yardman	2.25 "	" 30, 1905	" 30, 1905
			District No. 11.— Patrol System.			
Cornelius Owens	3 Sumner pl	18	Foreman	$1,400 yr	May 21, 1906	May 21, 1906
Jeremiah Carroll	81 Centre st	19	Clerk	1,000 "	Jan. 9, 1903	Jan. 9, 1903
John E. Brophy	27 Shepard st	25	Inspector	2.50 day	June 16, 1909	Aug. 13, 1898
Dennis J. Griffin	485 Shawmut ave	12	"	3.00 "	" 16, 1909	April 28, 1902
Edward J. Noonan	8 Canfield st	16	"	3.00 "	May 11, 1906	May 11, 1906
Cornelius J. Scanlan	137 Dakota st	20	"	3.00 "	" 17, 1907	" 17, 1907
Richard Welch	32 Winship st	25	"	3.00 "	Feb. 13, 1902	Feb. 13, 1902
Patrick Geoghegan	36 Union Park st	9	Subforeman	3.00 "	Dec. 23, 1910	Oct. 14, 1889
Patrick J. Colleran	5 Tremont ct	18	Teamster	2.25 "	" 7, 1909	June 12, 1891
John Curran	130 Longwood ave	19	"	2.25 "	July 21, 1908	July 21, 1908
John H. Hurley	589 Shawmut ave	18	"	2.25 "	Nov. 28, 1894	Nov. 28, 1894
John Norton, 1st	524 E. Fifth st	14	Watchman	2.25 "	May 9, 1902	May 9, 1902
John Ryan	877 E. Fourth st	14	Laborer	2.50 "	July 10, 1893	July 10, 1893
William M. Allen	38 E. Brookline st	12	"	2.25 "	Feb. 19, 1909	May 3, 1895
Daniel J. Barrett	857 Albany st	7	"	2.25 "	April 19, 1893	April 19, 1893
John Barry	67 Newman st	16	"	2.25 "	March 26, 1892	March 26, 1892
Thomas Bride	7 Armstrong st	22	"	2.25 "	Nov. 26, 1906	Nov. 26, 1906
Michael J. Brogan	101 Norfolk ave	17	"	2.25 "	Sept. 21, 1906	Sept. 21, 1906
James J. Bruen	473 E. Eighth st	15	"	2.25 "	Dec. 11, 1891	Dec. 11, 1891
Michael J. Cahill	66 Green st	8	"	2.25 "	Oct. 6, 1897	Oct. 6, 1897
Charles Carey	262 Cabot st	18	"	2.25 "	July 1, 1910	Aug. 16, 1896
Patrick F. Carey	34 Linden Park st	18	"	2.25 "	Sept. 13, 1898	Sept. 13, 1898

Elmer E. Caverley	8 Bridge ct	8	"		2.25	"	April 29, 1905	April 29, 1905
Dennis E. Coakley	1 Dyer ave	13	"		2.25	"	Aug. 3, 1910	Aug. 24, 1906
Daniel J. Collins	58 Vale st	15	"		2.25	"	April 28, 1911	Jan. 13, 1911
Edward Collins	556 E. Sixth st	14	"		2.25	"	Aug. 24, 1906	Aug. 24, 1906
Michael Connelly	2 Hampshire st	18	"		2.25	"	Sept. 5, 1906	Sept. 5, 1906
Patrick Connelly	271 W. Fifth st	14	"		2.25	"	June 27, 1892	June 27, 1892
Paul J. Cuddy	29 Clapp st	16	"		2.25	"	May 29, 1891	May 29, 1891
Patrick J. Curley	75 Gates st	15	"		2.25	"	March 27, 1891	1890
Timothy Curran	63 C st	13	"		2.25	"	July 1, 1910	Dec. 1, 1909
Fredirico D. Ambrosio	6 Sheafe st	6	"		2.25	"	April 28, 1905	April 28, 1905
Bernard F. Devine	9 W. Third st	13	"		2.25	"	Oct. 21, 1910	Sept. 27, 1906
John F. Donaher	99 Chambers st	8	"		2.25	"	Dec. 30, 1905	Dec. 30, 1905
Joseph H. Donnellan	717 E. Seventh st	14	"		2.25	"	April 25, 1905	April 25, 1905
Daniel Dwyer	101 Old Harbor st	15	"		2.25	"	Aug. 9, 1910	Aug. 24, 1906
John C. Fitzgerald	36 Union Park st	9	"		2.25	"	March 25, 1910	Feb. 26, 1904
Bartholomew Foley	591 E. Fourth st	15	"		2.25	"	April 2, 1902	April 2, 1902
Patrick Francis	14 Chestnut st	25	"		2.25	"	Sept. 30, 1891	Sept. 30, 1891
Charles Gale	48 Ottawa st	21	"		2.25	"	July 20, 1891	July 20, 1891
James Gallagher	249 E. Sixth st	15	"		2.25	"	" 23, 1910	Feb. 17, 1909
Patrick J. Glavin	146 Athens st	13	"		2.25	"	Jan. 3, 1910	Dec. 14, 1909
Dennis Glynn	215 Cabot st	18	"		2.25	"	Oct. 26, 1911	July 12, 1897
Patrick Glynn	1009 Columbus ave	18	"		2.25	"	Feb. 18, 1910	Oct. 5, 1906
John Grady	91 Hunneman st	17	"		2.25	"	" 17, 1911	Nov. 27, 1907
Michael Green	107 Conant st	19	"		2.25	"	Nov. 28, 1898	" 28, 1898
Michael F. Greene	6 Penryth st	25	"		2.25	"	March 29, 1909	Sept. 27, 1906
James F. Healy	8 Melvinside ter	20	"		2.25	"	Aug. 27, 1906	Aug. 27, 1906
Thomas Hickey	485 E. First st	14	"		2.25	"	" 27, 1906	" 27, 1906
Richard Higgins	673 Bennington st	1	"		2.25	"	July 3, 1909	April 24, 1905
Patrick H. Hogan	645 E. Third st	14	"		2.25	"	Aug. 24, 1906	Aug. 24, 1906
Daniel Holland	111 Lenox st	18	"		2.25	"	Oct. 17, 1902	Oct. 17, 1902
Patrick Joyce	314 Princeton st	1	"		2.25	"	May 11, 1895	May 11, 1895
Patrick F. Joyce	448 Dudley st	17	"		2.25	"	Dec. 29, 1902	Dec. 29, 1902
Morgan J. Kane	417 Commerical st	6	"		2.25	"	Oct. 3, 1902	Oct. 3, 1902
Patrick J. Kane	25 Flagg st	12	"		2.25	"	Dec. 15, 1911	Feb. 16, 1910
George E. Kelley	13 Yeoman st	17	"		2.25	"	June 24, 1910	March 2, 1910
John Kelly	1059 Tremont st	18	"		2.25	"	April 3, 1891	1889
Michael Kenney	8 Carmel st	19	"		2.25	"	Nov. 13, 1897	Nov. 13, 1897
Thomas H. Lawton	1 Wendell pl	16	"		2.25	"	Aug. 9, 1910	Feb. 16, 1910
Jeremiah McCarthy	10 Nassau st	7	"		2.25	"	May 29, 1909	1887
Thomas McCarthy	29 K st	14	"		2.25	"	Aug. 2, 1899	Aug. 2, 1899
Charles McColgan	12 Melvinside ter	20	"		2.25	"	April 17, 1907	April 17, 1907
James E. McCormack	10 Mapes st	20	"		2.25	"	" 4, 1908	" 4, 1908
William McGlynn	15 Chadwick st	17	"		2.25	"	Dec. 3, 1909	Nov. 23, 1909
John McGonigle	211 W. Fourth st	13	"		2.25	"	May 15, 1891	May 15, 1891
Bernard F. McNulty	656 Harrison ave	9	"		2.25	"	" 16, 1910	Oct. 5, 1906
William H. Mahoney	33 Newman st	16	"		2.25	"	Sept. 9, 1910	March 11, 1907
Peter Massa	42 Cottage st	2	"		2.25	"	" 11, 1900	Sept. 11, 1900
Francis Murphy	1 Butterick pl	6	"		2.25	"	Nov. 10, 1897	Nov. 10, 1897
Jeremiah F. O'Leary	57 Whitney st	19	"		2.25	"	" 22, 1907	" 22, 1907
Michael J. O'Loughlin	66 Bromley st	22	"		2.25	"	May 18, 1911	April 27, 1905
William J. O'Malley	624 E. Third st	14	"		2.25	"	" 5, 1905	May 5, 1905
Edward J. Orann	114 W. Sixth st	13	"		2.25	"	March 20, 1891	1888
John O'Toole	4 Humboldt pl	15	"		2.25	"	July 22, 1899	July 22, 1899
Patrick O'Toole	122 F st	15	"		2.25	"	Feb. 1, 1911	May 2, 1901

Public Works Department, Highway Division (Street Cleaning and Oiling Service).—Concluded.

Name.	Residence.	Ward.	Designation.	Compensation.	Date of Election or Appointment.	Date When First Entered Employ of City or County.
			District No. 11.— Patrol System.— Concluded.			
Michael Pendergast	8 Sachem st	19	Laborer	$2.25 day	March 27, 1891	March 27, 1891
Francesco Petrocelli	1442 Harrison ave	17	"	2.25 "	Oct. 28, 1910	Nov. 12, 1907
John S. Plunkett	365 E st	13	"	2.25 "	Feb. 1, 1900	Feb. 1, 1900
James H. Powers	212 Chambers st	8	"	2.25 "	April 21, 1899	April 21, 1899
John Quilty	8 Blackwell st	24	"	2.25 "	Dec. 21, 1906	Dec. 21. 1906
John Robertson	692 Shawmut ave	18	"	2.25 "	" 6, 1897	" 6, 1897
Joseph H. Robishaw	26 Island st	17	"	2.25 "	Oct. 17, 1910	Oct. 17, 1910
Michael Rogan	33 Monument ave	5	"	2.25 "	May 1, 1891	May 1, 1891
David Sheehan	17 Bruce st	24	"	2.25 "	" 4, 1891	" 4, 1891
Michael J. Stamford	36 Billerica st	8	"	2.25 "	April 24, 1901	April 24, 1901
Daniel J. Sweeney	40 Nashua st	8	"	2.25 "	Jan. 1, 1906	Jan. 1, 1906
Edward Sweeney	4 Woodcliff st	16	"	2.25 "	Oct. 5, 1891	Oct. 5, 1891
Frank E. Taylor	14 Brackett st	25	"	2.25 "	March 3, 1909	June 10, 1898
John T. Toohey	14 Causeway st	8	"	2.25 "	April 29, 1904	April 29, 1904
Patrick Toole	93 A street	13	"	2.25 "	March 27, 1891	1886
James W. Tracey	140 George st	17	"	2.25 "	June 7, 1910	Oct. 5, 1906
John F. Walsh	912 Harrison ave	12	"	2.25 "	" 23, 1909	" 12, 1894
Richard M. Walsh	45 Burrell st	17	"	2.25 "	July 10, 1901	July 10, 1901
John J. Welch	54 I st	14	"	2.25 "	April 28, 1905	April 28, 1905
Martin Welch	73 Middlesex st	9	"	2.25 "	May 1, 1891	May 1, 1891
John Whelton	38 Church st	20	"	2.25 "	April 2, 1909	Dec. 19, 1901
John J. Winters	32 Vineland st	25	"	2.25 "	Oct. 4, 1897	Oct. 4, 1897
William F. Baxter	195 Dorchester ave	15	Regular Extra Laborer	2.25 "	Feb. 13, 1912	Feb. 13, 1912
Abraham Colitz	2 Collamore pl	6	" "	2.25 "	March 4, 1912	March 4, 1912
Michael W. Hughes	18 W. Sixth st	13	" "	2.25 "	Dec. 21, 1911	Dec. 21, 1911
William J. Mulligan	13 Chadwick st	17	" "	2.25 "	Feb. 12, 1912	Feb. 12, 1912
John Norton, 3d	4 St. Alphonsus ave	19	" "	2.25 "	Dec. 21, 1911	Dec. 21, 1911
Michael Spellman	42 W. Sixth st	13	" "	2.25 "	Feb. 9, 1912	Nov. 22, 1911
			Street Oiling.			
Nunziato F. Mondello	2 Hildreth pl	6	Inspector	$3.00 day	April 2, 1909	April 24, 1900
David J. Cronin	141 Belgrade ave	23	"	2.50 "	March 29, 1909	March 29, 1909
Frank H. Wilson	403 Charles st	8	"	2.50 "	April 1, 1900	Jan. 10, 1898
James H. Carlen	21 Prospect st	3	Fireman	3.25 "	Jan. 16, 1911	Dec. 4, 1896
Thomas Griffin	19 George st	17	"	3.25 "	April 2, 1909	May 6, 1895
Patrick J. Cronin	665 Albany st	12	Laborer	2.50 "	Oct. 28, 1910	April 27, 1905
John Harkins	197 Endicott st	6	"	2.25 "	Nov. 28, 1898	Nov. 28, 1898
John Ring	145 Union st	25	"	2 25 "	Dec. 24, 1909	Sept. 15, 1892

Public Works Department, Sewer and Water Division.

Sewer Service.

Office.

Edgar S. Dorr	213 Savin Hill ave	20	Chief Engineer	$3,500	yr	May	26, 1891	May,	1880
Henry W. Sanborn	69 Chestnut Hill ave	25	Executive Engineer	3,000	"	Jan.	2, 1888		1886
William P. Willard	7 Hammond ter	25	Engineer of Special Work	2,400	"	March	10, 1911	Nov.,	1882
Harry J. Rockett	50 Bowdoin st	20	Clerk	1,400	"	Aug.	1, 1906	Aug.	29, 1892
Erasmus F. Smith	485 Poplar st	23	"	1,252	"	Nov.	17, 1907	Sept.	30, 1887
Paul Markowitz	18 Richfield st	20	"	800	"	Dec.	22, 1909	Dec.	22, 1909
Hugh McCarron	57 German st	23	Stenographer	1,400	"	April	17, 1899	April	17, 1899
Isaiah D. Barnett	28 Porter st	7	Messenger	800	"	July	10, 1896	July	10, 1896
Thomas F. Bowes	46 Westland ave	10	District Engineer	2,100	"	Feb.	1, 1911	Nov.	19, 1895
George W. Hamilton	145 Canton st	12	"	2,100	"	"	1, 1911	May	5, 1887
Alexander L. Kidd	43 Sagamore st	20	"	2,100	"	"	1, 1911	"	1880
Edward F. Murphy	898 Adams st	24	"	2,100	"	"	1, 1911	June,	1887
Carl S. Drake	45 Dustin st	25	Assistant Engineer	1,500	"	"	1, 1911	Aug.	12, 1895
Thomas A. Finneran	48 Weld st	23	"	1,500	"	"	1, 1911	Nov.	9, 1903
James Hurley	7 Varney st	23	"	1,500	"	"	1, 1911	May,	1885
Fred A. Lovejoy	28 Wren st	23	"	1,500	"	"	1, 1911	Sept.	3, 1895
Clarence G. Norris	217 Fairmount ave	26	"	1,500	"	"	1, 1912	*July,	1896
John M. Shea	208 Huntington ave	10	"	1,500	"	"	1, 1911	May	11, 1891
Albert W. Badger	87 West st	26	"	1,200	"	"	1, 1912	*Jan.,	1905
Charles H. Dodd	7 Meredith st	23	"	5.00	day		1896	Sept.,	1892
Herbert S. Drake	4387 Washington st	23	"	5.00	"		1896	Nov.,	1874
John S. Hodgson	Winchester		"	5.00	"	June	7, 1909	June	7, 1909
Daniel J. Lynch	763 Columbia rd	16	"	4.00	"	Oct.	2, 1907	"	1891
John E. L. Monaghan	46 Norton st	20	"	4.00	"	July	2, 1906	July	2, 1906
Owen Monahan	38 Lambert st	21	"	4.00	"	"	2, 1898	May,	1887
Warren A. Rogers	31 Bradbury st	25	"	4.00	"	Oct.	13, 1906	Oct.	15, 1897
William V. P. Hoar	7 Gardner ave	23	"	3.00	"	Nov.	24, 1911	June	21, 1907
George W. Dakin	44 Evergreen st	22	"	1,200	yr	Feb.	1, 1911	"	22, 1898
William A. Johnson	9 Levant st	20	"	1,200	"	May	17, 1907	Oct.	5, 1903
Daniel P. Kelley	49 Lasell st	23	"	1,200	"	June	30, 1909	June	30, 1909
Daniel L. Mahoney	6 Prospect st	3	"	1,200	"	Feb.	1, 1911	April	16, 1896
Henry A. Sherman	9 Chauncy pl	22	"	1,200	"	"	1, 1911	July	6, 1897
Ernest M. Young	26 Bentley st	25	"	1,200	"	"	1, 1911	Feb.	7, 1896
Mark E. Pitman	40 Gladstone st	1	"	1,100	"	Aug.	18, 1905	Oct.	5, 1903
Francis A. Garvin	67 Fairbanks st	25	Transitman	1,100	"	Oct.	12, 1903	"	12, 1903
Cyrus C. Howland	590 Park st	20	"	1,100	"	Feb.	5, 1901	Sept.	23, 1895
Bertram A. Williams	9 Warner st	20	"	1,100	"	"	11, 1905	Jan.	29, 1900
William Montrose	14 Evergreen st	22	"	900	"	Jan.,	1895	"	1895
James A. Ackland	87 Hamilton st	20	"	800	"	Sept.	29, 1911	Aug.	28, 1896
James A. Bell	394 Bowdoin st	20	"	800	"	"	29, 1911	April	3, 1896
Walter I. Brown	45 Hancock st	8	"	3.50	day	Feb.	9, 1912	Oct.	17, 1895
Michael J. Tehan	54 F st	15	"	3.50	"	Jan.	19, 1912		1892
George F. Haskell	388 Columbia rd	20	"	3.25	"	July	26, 1900	Oct.	25, 1895
Frank J. Gately	180 Hamilton st	20	Rodman	800	yr	June	25, 1909	May	3, 1903
John J. Burke	7 Sherwood st	17	"	2.50	day	July	17, 1907	July	17, 1907
Daniel J. Cadigan	84 Forbes st	22	"	2.50	"	Dec.	2, 1910	Dec.	2, 1910
William H. Cunningham	226 Cambridge st	11	"	2.50	"	Feb.	12, 1896	Feb.	12, 1896

* Hyde Park.

Public Works Department, Sewer and Water Division (Sewer Service).—Continued.

Name.	Residence.	Ward.	Designation.	Compensation.	Date of Election or Appointment.	Date When First Entered Employ of City or County.
			Office.— Concluded.			
William J. A. Doherty	52 Chambers st	8	Rodman	$2.50 day	1895	1895
Thomas J. Downey	11 Ruggles st	18	"	2.50 "	Jan. 13, 1897	Jan. 13, 1897
Douglas C. Fagin	48 Mercer st	15	"	2.50 "	Oct. 30, 1896	Oct. 30, 1896
Thomas J. Ganley	15 Atherton st	22	"	2.50 "	Aug. 12, 1896	Aug. 12, 1896
John J. Lane	33 Sargent st	16	"	2.50 "	Nov. 11, 1895	Nov. 11, 1895
Arthur J. Lennon	71 South st	23	"	2.50 "	Sept. 6, 1910	Sept. 6, 1910
Frank H. Lonergan	398 Centre st	24	"	2.50 "	Dec. 6, 1895	Dec. 6, 1895
Edward J. Logan	12 Fisher ave	19	"	2.50 "	Aug. 21, 1896	Aug. 21, 1896
William B. Roche	116 Minot st	24	"	2.50 "	June 1, 1900	June 1, 1900
John J. Scollard	21 Marshfield st	17	"	2.50 "	April 27, 1896	April 27, 1896
Lawrence N. Shaw	621 Third st	14	"	2.50 "	" 1, 1896	" 1, 1896
Timothy F. Spillane	47 E. Dedham st	9	"	2.50 "	Sept. 2, 1896	Sept. 2, 1896
Austin C. Woodside	84 Eutaw st	1	"	2.50 "	Aug. 7, 1896	Aug. 7, 1896
James P. Hogan	1 Victor st	16	"	2.25 "	Jan. 26, 1912	June 8, 1900
Walter L. Flanagan	35 Mt. Vernon st	16	Draughtsman	1,100 yr	June 22, 1909	Oct. 5, 1903
John Connor	25 City sq	5	"	900 "	Oct. 22, 1902	" 22, 1902
William J. Watkins	32 Collins st	1	"	4.00 day	Aug. 5, 1898	Dec., 1896
Richard J. McNulty	18 Howes st	20	"	4.00 "	April 16, 1904	April 16, 1904
J. Philip O'Connell	257 Metropolitan ave	23	"	3.75 "	Sept. 30, 1903	Sept. 30, 1903
Rudolph J. Thanisch	151 Park st	23	"	3.75 "	April 3, 1909	April 3, 1909
Charles A. Herbert	53 Moulton st	3	"	3.50 "	" 22, 1910	Feb. 27, 1902
John J. Cusick	217 I st	15	"	3.00 "	July 9, 1902	July 9, 1902
Fred A. Fales	189 Highland st	19	House Inspector	3.50 "	May, 1887	May, 1887
William F. Finneran	74 Smith st	19	"	3.50 "	Sept. 4, 1903	Sept. 4, 1903
John M. Hurley	7 Varney st	23	"	3.50 "	May 22, 1891	May 22, 1891
Randall E. Young	77 Callender st	24	"	3.50 "	April 30, 1900	April 30, 1900
James J. Conway	19 Beethoven st	22	Chief Inspector	2,100 yr	Nov. 23, 1898	Nov. 21, 1895
Samuel J. Coleman	87 Spencer st	20	Inspector	5.00 day	Aug. 21, 1896	Aug. 21, 1896
Michael J. Dagle	3888 Washington st	23	"	5.00 "	Dec. 3, 1906	Dec. 3, 1906
William A. Moore	38 Atherton st	22	"	5.00 "	Oct. 26, 1893	Oct. 26, 1893
Richard F. Ritchie	764 Broadway	14	"	5.00 "	May 2, 1902	May 2, 1902
Charles L. Weeks	599 Columbus ave	12	"	4.00 "	April 1, 1901	April 1, 1901
James A. Berrill	101 Walnut ave	21	"	3.50 "	Nov. 3, 1898	Nov. 3, 1898
George A. Chase	3 Silloway st	24	"	3.50 "	June 4, 1909	June 4, 1909
James E. Coyne	35 Sherman st	21	"	3.50 "	July 10, 1906	July 10, 1906
Fred G. Daniels	1196 Dorchester ave	20	"	3.50 "	" 26, 1910	Aug. 1, 1895
Lucius M. S. Horton	Revere		"	3.50 "	Aug. 7, 1908	" 7, 1908
John Connor	194 Dorchester ave	15	"	3.50 "	April 12, 1903	April 12, 1903
William J. Drummond	876 Broadway	14	"	3.50 "	Feb. 27, 1908	Oct. 11, 1906
John H. Driscoll	73 Walter st	23	"	3.50 "	Dec. 1, 1892	Dec. 1, 1892
William E. Flynn	335 Shawmut ave	9	"	3.50 "	" 2, 1905	" 2, 1905

Michael F. Garra	5 Chestnut st	5	"		5.00	"	April	20, 1904	April	20, 1904
Frank C. Gilloody	6 Washington st	5	"		3.50	"	Oct.	26, 1906	Oct.	26, 1906
Timothy J. Gunning	4507 Washington st	23	"		3.50	"	"	8, 1906	"	8, 1906
James J. Hughes	174 Bennington st	2	"		3.50	"	Sept.,	1899	Aug.	10, 1896
Patrick F. Kelley	109 Fenwood rd	19	"		3.50	"	May,	1887	May,	1887
John J. Lorden	7 Walnut-street ct	24	"		3.50	"	Sept.	9, 1904	March	12, 1902
James A. Mitchell	7 Cardington st	21	"		3.50	"	Nov.	27, 1899	Nov.	27, 1899
Andrew Monahan	33 Mascot st	24	"		3.50	"	Sept.	12, 1899	Sept.	12, 1899
John E. Mooney	174 Forest Hills st	23	"		3.50	"	"	12, 1899	Oct.	21, 1897
William J. Mulhall	174 Harrison ave	7	"		3.50	"	Feb.	25, 1902	Feb.	25, 1902
Joseph H. O'Toole	5 Malden st	9	"		3.50	"	Aug.	3, 1910	Aug.	3, 1910
John W. O'Neil	24 Josephine st	20	"		3.50	"	Sept.	1, 1892	Sept.	1, 1892
George E. Phalan	33 Cross st	3	"		3.50	"	Dec.	16, 1904	Aug.	19, 1897
Richard V. Quirke	16 Huckins st	17	"		3.50	"	Feb.	14, 1905	Feb.	14, 1905
Charles S. Rand	46 Grampian way	20	"		3.50	"	Aug.	12, 1887	Aug.	12, 1887
George E. Rogers	6 Eldora st	19	"		3.50	"	May	29, 1911	May	29, 1911
Edward J. Ryan	136 Walnut ave	21	"		3.50	"	Sept.	25, 1903	Aug.	6, 1896
Dennis E. Sullivan	319 Warren st	21	"		3.50	"	Aug.	26, 1895	May	2, 1884
Chester F. Young	24 Bentley st	25	"		3.50	"	March	3, 1902	March	3, 1902
John L. Barry	23 Medford st	3	"		3.00	"	"	4, 1904	"	4, 1904
Joseph P. Crotty	37 Stanley st	20	"		2.75	"	Dec.	29, 1905	July	28, 1897
Charles B. Thompson	195 Fairmount ave	26	"		2.75	"	Feb.	1, 1912	*Sept.,	1905
James J. Fitzgerald	812 River st	26	Inspector and Rodman		2.50	"	"	1, 1912	*July,	1910
Joseph F. Burke	735 Columbus ave	18	Chauffeur		21.00	wk	Nov.	10, 1906	April	9, 1900
Patrick F. McBride	17 Temple st	24	"		21.00	"	Feb.	6, 1902	Feb.	6, 1902
Edward Barnwell	24 Blackstone st	6	Cement Tester		3.50	day	Nov.,	1889		1883
Charles N. Ryan	58 Rossmore rd	23	Assistant Cement Tester		2.75	"	April	29, 1902	April	29, 1902
Patrick J. Fitzgerald	242 Fifth st	15	" "		2.50	"	May	23, 1891	May	23, 1891
Daniel Connor	101 Fenwood rd	19	Blueprinter		2.50	"	March	23, 1896	March	23, 1896
Louis R. Meyer	196 Grampian way	20	Rodman (Provisional)		2.50	"	Dec.	14, 1911	Dec.	14, 1911
John J. Daley	9 Holiday st	20	" "		2.00	"	June	14, 1911	June	14, 1911
William H. Free	255 Third st	13	" "		2.00	"	May	3, 1911	May	3, 1911
Patrick L. Geary	46 Gates st	15	" "		2.00	"	Sept.	9, 1911	Sept.	9, 1911
Thomas J. Kelly	30 Boylston st	22	" "		2.00	"	"	20, 1911	"	20, 1911
Thomas B. Kenny	73 Hillside st	19	" "		2.00	"	June	15, 1911	June	15, 1911
Henry J. McKenney	45 E. Newton st	12	" "		2.00	"	"	23, 1911	"	23, 1911
Richard A. Scannell	101 Montebello rd	22	" "		2.00	"	Dec.	14, 1911	Dec.	14, 1911
Hubert H. Waldron	543 Fifth st	14	" "		2.00	"	May	3, 1911	May	3, 1911
Peter T. Costello	67 Gardner st	23	" "		1.50	"	Nov.	3, 1911	Nov.	3, 1911
Joseph P. Dever	1 Carney st	20	" "		1.50	"	"	3, 1911	"	3, 1911

Districts Nos. 1, 7–8.— South Boston and Roxbury.

William F. Lowe	60 Allen st	8	Foreman		$1,800	yr	Aug.	1, 1900		1874
James F. Granlee	75 Chambers st	8	Inspector		3.75	day	May,	1885	May	1885
Edward J. Ryan	115 Adams st	20	"		3.50	"	Dec.	16, 1904	Jan.	13, 1895
John L. Stoddard	15 Alexander st	16	"		3.50	"	"	26, 1887	Dec.	26, 1887
Dennis Walsh	23 Chambers st	8	"		3.75	"	May	1, 1887	May	1, 1887
James F. Dailey	31 Lamartine st	22	Mason		.70	hr	March	27, 1911	March	27, 1911
George P. Seagraber	12 Sachem st	19	"		.70	"	Nov.	3, 1899	Nov.	3, 1899
Martin Sullivan	203 K st	14	"		.70	"	Aug.	5, 1890	Aug.	5, 1890

* Hyde Park.

Public Works Department, Sewer and Water Division (Sewer Service).—Continued.

Name.	Residence.	Ward.	Designation.	Compensation.	Date of Election or Appointment.	Date When First Entered Employ of City or County.
Districts Nos. 1, 7–8.— South Boston and Roxbury.— Concluded.						
Richard J. Fitzgerald	200 E st	13	Stonecutter	$3.00 day	Feb. 28, 1908	Feb. 28, 1908
John Drillio	463 Broadway	15	Steam Engineer	.50 hr	" 24, 1891	" 24, 1891
James P. Hurley	65 Dewey st	16	"	.50 "	April 18, 1892	April 18, 1892
Thomas Kane	7 Exeter ct	4	"	.50 "	June 3, 1898	June 3, 1898
Michael Duffee	1 Sunny ct	22	"	3.00 day	March 28, 1890	March 28, 1890
Fred J. Steele	19 Wait st	19	Clerk	1,000 yr	April 17, 1907	April 17, 1907
Patrick J. Hartigan	12 Allen st	8	Chauffeur	2.50 day	Nov. 6, 1900	Nov. 6, 1900
Joseph H. Rourke	19 Adams st	17	Carpenter	3.50 "	" 30, 1906	" 30, 1906
Ernest E. Cummings	1109 Harrison ave	17	Carpenter's Helper	2.75 "	March 11, 1902	March 11, 1902
Thomas W. Coughlin	503 Harrison ave	9	Watchman	2.25 "	June 4, 1903	June 4, 1903
Andrew T. Flaherty	169 Athens st	13	"	2.25 "	May 16, 1891	May 16, 1891
Jeremiah Ford	641 Eighth st	14	"	2.25 "	June, 1890	June, 1890
Florence J. Hartnett	317 Dudley st	17	"	2.25 "	" 2, 1906	" 2, 1906
Thomas Kelly	30 Boylston st	22	"	2.25 "	" 1, 1896	" 1, 1896
James McGrady	314 E st	13	"	2.25 "	May, 1887	May, 1887
Patrick J. Barry	189 I st	15	Stableman	2.25 "	" 1891	" 1891
Joseph P. Morley	109 W. Newton st	12	"	2.25 "	" 21, 1891	" 21, 1891
Thomas F. Casey	21 Winchester st	10	Teamster	2.25 "	Oct. 14, 1892	Oct. 14, 1892
John P. Bogan	5 King st	19	Bracer	2.50 "	May 27, 1891	May 27, 1891
Dennis Callaghan	16 F st	15	"	2.50 "	Sept. 14, 1897	Sept. 14, 1897
Michael F. Connolly	45 Story st	15	"	2.50 "	May 20, 1889	May 20, 1889
Stephen Connolly	364 Second st	13	"	2.50 "	April 26, 1896	April 26, 1896
Michael Conley	75 Seventh st	13	"	2.50 "	May 23, 1888	May 23, 1888
Edward Flaherty	151 Sydney st	20	"	2.50 "	April 8, 1897	April 8, 1897
Patrick Fitzpatrick	331 Dorchester st	15	"	2.50 "	June 22, 1895	June 22, 1895
James Giblin	1248 Tremont st	18	"	2.50 "	May, 1887	May, 1887
James Lee	23 Seventh st	13	"	2.50 "	March 3, 1898	March 3, 1898
Luke Lyons	57 Gates st	15	"	2.50 "	1885	1885
Michael Neary	15 Halleck st	19	"	2.50 "	July 25, 1895	July 25, 1895
Walter McDonough	83 Third st	13	"	2.50 "	" 1, 1897	" 1, 1897
John F. Traynor	531 Sixth st	14	Yardman	2.50 "	April 14, 1911	Sept. 1, 1896
Timothy Reardon	69 Cabot st	18	Sewer Cleaner	2.75 "	Sept. 23, 1910	May 27, 1897
James Clancy	6 Douglass ave	17	"	2.50 "	Jan. 1, 1897	Jan. 1, 1897
Robert Noonan	635 Sixth st	13	Laborer	2.50 "	Dec. 28, 1905	Dec. 28, 1905
William H. Anderson	11 Weston pl	18	"	2.25 "	May 13, 1907	May 13, 1907
Michael Brady	26 Rosemary st	23	"	2.25 "	June 1, 1896	June 1, 1896
John F. Breen	43 Palmer st	17	"	2.25 "	Jan. 4, 1899	Jan 4, 1899
Allen Brydie	231 Bunker Hill st	3	"	2.25 "	Aug. 20, 1897	Aug. 20, 1897
Patrick Brobson	56 Gold st	13	"	2.25 "	Oct. 4, 1892	Oct. 4, 1892
Thomas P. Cahill	536 Eighth st	13	"	2.25 "	June 21, 1911	June 21, 1911
Timothy Carney	71 Heath st	19	"	2.25 "	May, 1872	May, 1872

Patrick Clougherty	161 Sixth st	13	"		2.25	"	Oct.	11, 1896	Oct	11, 1896
William Cluff	4 Worcester pl	18	"		2.25	"	Sept	22, 1890	Sept.	22, 1890
Daniel Coleman	22 Cabot st	18	"		2.25	"	April	1, 1897	April	1, 1897
Peter Connolly	30 Fifth st	13	"		2.25	"	July	11, 1891	July	11, 1891
John H. Connor	15 Wendell st	16	"		2.25	"	April	8, 1897	April	8, 1897
William J. Coughlin	216 C st	13	"		2.25	"	Aug.	2, 1897	Aug.	2, 1897
Patrick Daley	12 Lamont st	18	"		2.25	"	May,	1885	May,	1885
Thomas F. Daley	140 Marcella st	22	"		2.25	"	June	29, 1889	June	29, 1889
Daniel C. Doherty	12 Fenton st	24	"		2.25	"	July	24, 1897	July	24, 1897
Thomas H. Doherty	890 Harrison ave	12	"		2.50	"	Nov.	30, 1898	Nov.	30, 1898
James Dooley	14 Broadway	13	"		2.25	"	Jan.	12, 1898	Jan.	12, 1898
James F. Fagan	3 Riverside st	18	"		2.25	"	May	27, 1891	May	27, 1891
John Farren	169 I st	15	"		2.25	"	June	20, 1911	June	20, 1911
Henry Fitzgerald	8 Fayette st	10	"		2.25	"	Sept.	21, 1896	Sept.	21, 1896
Michael Flaherty	4 Fifth-street ct	13	"		2.25	"	"	10, 1890	"	10, 1890
Thomas Foley	5 Minden st	19	"		2.25	"	Oct.	4, 1892	Oct.	4, 1892
Edmund J. Gallagher	1223 Tremont st	18	"		2.25	"	July	21, 1890	July	21, 1890
Martin Gallagher	519 Dudley st	17	"		2.25	"	Jan.	2, 1906	Jan.	2, 1906
Patrick Hayes	14 Oakland st	21	"		2.25	"	June	5, 1902	June	5, 1902
Thomas A. Hogan	93 Hunneman st	17	"		2.25	"	May	10, 1907	May	10, 1907
Oscar C. Holden	6 Sumner pl	18	"		2.25	"	Nov.	24, 1891	Nov.	24, 1891
John Joyce	61 Fifth st	13	"		2.25	"	May	11, 1907	May	11, 1907
Peter J. Keenan	226 Fourth st	13	"		2.25	"	"	11, 1907	"	11, 1907
William H. Keevan	81 Yeoman st	17	"		2.25	"	July	2, 1906	July	2, 1906
Timothy Kennedy	267 Silver st	15	"		2.50	"	Dec.	26, 1905	Dec.	26, 1905
Patrick Kenney	812 Parker st	19	"		2.25	"	July	11, 1907	July	11, 1907
John King	41 Fifth st	13	"		2.25	"	Oct.	15, 1892	Oct.	15, 1892
Michael King, 1st	193 C st	13	"		2.25	"	June	23, 1891	June	23, 1891
Garrett Leahy	137 Ruggles st	18	"		2.25	"	Oct.	4, 1892	Oct.	4, 1892
Edward Lee	96 Sixth st	13	"		2.25	"	May,	1877	May,	1877
William R. Lomasney	46 Mt. Vernon st	5	"		2.50	"	Dec.	29, 1905	Dec.	29, 1905
Michael P. Lyons	14 Whitney st	19	"		2.25	"	Nov.	18, 1907	Nov.	18, 1907
Michael McEtterick	644 Massachusetts ave	12	"		2.25	"	Aug.	9, 1888	Aug.	9, 1888
John A. McDonald	315 Ruggles st	19	"		2.25	"	June	27, 1907	June	27, 1907
James McDonough	22 B st	13	"		2.25	"	April	7, 1897	April	7, 1897
John McCarthy	23 Walpole st	18	"		2.25	"		1889		1889
James McFarland	155 K st	14	"		2.25	"	May	10, 1887	May	10, 1887
Michael McMahon	33 Leon st	19	"		2.25	"	Dec.	2, 1891	Dec.	2, 1891
Patrick J. Madden	5 Conant ct	19	"		2.25	"	Aug.	19, 1897	Aug.	19, 1897
Owen Malloy	43 Fifth st	13	"		2.25	"	Oct.	14, 1889	Oct.	14, 1889
John Mooney	38 Billerica st	8	"		2.25	"	May	22, 1891	May	22, 1891
Patrick Murray	1473 Tremont st	19	"		2.25	"	"	1887	"	1887
William J. Neville	177 Fifth st	13	"		2.25	"	Oct.	22, 1897	Oct.	22, 1897
John O'Connor	12 Howe ave	15	"		2.50	"	June	22, 1895	June	22, 1895
Michael O'Keefe	50 A st	13	"		2.50	"	"	22, 1895	"	22, 1895
Michael O'Toole	27 Cabot st	18	"		2.25	"	April	10, 1897	April	10, 1897
James T. Regan	272 Bowen st	15	"		2.25	"	July	2, 1890	July	2, 1890
Jeremiah Sheehan	184 I st	15	"		2.25	"	Oct.	4, 1892	Oct.	4, 1892
Daniel J. Spain	69 Telegraph st	15	"		2.25	"	Sept.	27, 1897	Sept.	27, 1897
Jeremiah F. Sullivan	31 Batchelder st	17	"		2.25	"	May	9, 1902	May	9, 1902
Edward J. Walsh	42 Sharon st	12	"		2.25	"	Oct.	15, 1897	Oct.	15, 1897

Public Works Department, Sewer and Water Division (Sewer Service).—Continued.

Name.	Residence.	Ward.	Designation.	Compensation.	Date of Election or Appointment.	Date When First Entered Employ of City or County.
			District No. 2.— East Boston.			
John M. Conry	1 Monmouth sq	1	Foreman	$1,800 yr	June 24, 1898	March 9, 1896
Robert J. Pumphret	1092 Bennington st	1	Subforeman	3.50 day	Oct. 24, 1902	Feb. 28, 1896
Frank J. Johnson	56 Wordsworth st	1	" (Temporary)	3.50 "	Feb. 3 1904	" 3, 1904
Charles Carroll	423 Bennington st	1	Carpenter	3.50 "	Aug. 7, 1903	Aug. 7, 1903
John H. Barry	293 Havre st	1	Watchman	2.25 "	Feb. 11, 1896	Feb. 11, 1896
Roger Doherty	508 Bennington st	1	Bracer	2.50 "	May 25, 1891	May 25, 1891
Michael Donnelly	12 Nicholson ct	19	"	2.50 "	April 6, 1897	April 6, 1897
Daniel Donoghue	38 Moore st	1	"	2.50 "	July 17, 1888	July 17, 1888
Edward Grant	43 Maverick sq	2	"	2.50 "	Nov. 22, 1907	Nov. 22, 1907
John J. Price	11 Glendon pl	1	"	2.50 "	Dec. 7, 1897	Dec. 7, 1897
John Cady	101 Maverick st	2	Laborer	2.25 "	May 12, 1898	May 12, 1898
Patrick Cummings	170 Putnam st	1	"	2.50 "	Sept. 26, 1902	Sept. 26, 1902
John Donahue	788 Saratoga st	1	"	2.25 "	March 20, 1897	March 20, 1897
Michael Fitzgerald	40 Central sq	1	"	2.25 "	July 17, 1888	July 17, 1888
John Glavin	1080 Saratoga st	1	"	2.25 "	" 20, 1898	" 20, 1898
Frank Kilbride	45 Decatur st	2	"	2.25 "	May 1, 1887	May 1, 1887
William Love	441 Bennington st	1	"	2.25 "	Oct. 4, 1890	Oct. 4, 1890
John McAnaugh	242 E. Eagle st	1	"	2.25 "	Sept. 25, 1888	Sept. 25, 1888
Charles McCarthy	125 Farrington st	1	"	2.25 "	" 28, 1891	" 28, 1891
Bernard McGee	331 Bennington st	1	"	2.25 "	Oct. 25, 1890	Oct. 25, 1890
Patrick McGee	660 Saratoga st	1	"	2.25 "	Nov. 18, 1890	Nov. 18, 1890
Bernard McLaughlin	91 Morris st	1	"	2.25 "	May 1, 1887	May 1, 1887
Jeremiah Moynihan	168 Putnam st	1	"	2.25 "	" 1, 1887	" 1, 1887
Cania Pinaro	128 Leyden st	1	"	2.25 "	Oct. 8, 1897	Oct. 8, 1897
William T. Whalen	40 Wordsworth st	1	Teamster	2.25 "	April 11, 1902	April 11, 1902
Dennis Collins	168 Bennington st	1	"	2.25 "	Feb. 17, 1911	Feb. 17, 1911
John H. Gibbard	126 Charles st	11	Mason	.70 hr	May 1, 1895	May 1, 1895
			District No. 5.— West Roxbury.			
John Kelly	30 Boylston st	22	Foreman	$1,800 yr	Nov., 1893	May, 1883
William O'Brien	19 Spring Park ave	22	Subforeman	4.25 day	May 15, 1904	" 1885
John J. Collins	4 Centre pl	19	Inspector	3.50 "	Nov. 13, 1896	Nov. 8, 1895
Joseph Timilty	5 Crowley st	19	Mason	.70 hr	July 22, 1898	July 22, 1898
John J. Foley	2212 Centre st	23	Steam Engineer	.50 "	Feb. 18, 1898	Feb. 18, 1898
Thomas Cunningham	24 Bradstreet ave	23	Blacksmith	3.00 day	May 23, 1895	May 23, 1895
Michael A. Flynn	5 Tremont ct	19	Blacksmith's Helper	2.50 "	Aug. 7, 1896	Aug. 7, 1896
Charles J. Gallagher	61 Maywood st	21	Carpenter	3.75 "	Jan. 2, 1899	Jan. 2, 1899
Charles H. McMahon	9 Terry st	18	Clerk	800 yr	" 2, 1899	" 2, 1899
Robert Stafford	5 Sanford pl	12	Yardman	2.50 day	April 11, 1887	April 11, 1887
John Barrett	164 Heath st	19	Teamster	2.25 "	Dec. 25, 1898	Dec. 25, 1898

John F. Graham	36 Goldsmith st	23	"	2.50	"	May	14, 1891	May	14, 1891
Bernard J. Brady	3 Hillside ave	23	Stableman	2.25	"	"	1883	"	1883
Frank McMurrough	19 Woodlawn st	23	"	2.25	"	"	14, 1891	"	14, 1891
William Clancy	5 Crosby pl	22	Watchman	2.25	"		1888		1888
Patrick Egan	15 Anson st	23	"	2.25	"	Sept.	12, 1892	Sept.	12, 1892
John Lawler	95 Keyes st	23	"	2.25	"	Jan.	20, 1909	Nov.	25, 1893
John Maguire	191 Keyes st	23	"	2.25	"	May	2, 1896	May	2, 1896
John W. Murphy	3263 Washington st	23	"	2.25	"		1885		1885
Robert W. Sullivan	70 W. Cedar st	11	"	2.25	"	May,	1885	May,	1885
Patrick J. Barrett	159 Green st	22	Bracer	2.50	"	Dec.	2, 1898	Dec.	2, 1898
Patrick Cronin	12 Cherokee st	19	"	2.50	"	May,	1883	May,	1883
James Daley	31 Lamartine st	22	"	2.50	"	Aug.	23, 1895	Aug.	23, 1895
Thomas J. Early	1 Eustis pl	17	"	2.50	"	May	21, 1891	May	21, 1891
Michael Foley	976 Parker st	22	"	2.50	"	Sept.,	1889	Sept.,	1889
Thomas Giblin	6 Nicholson ct	19	"	2.50	"	May,	1887	May,	1887
Cornelius J. McDonough	83 Call st	23	"	2.50	"	Sept.	20, 1892	Sept.	20, 1892
Hugh Shannon	124 Whitford st	23	Bracer and Rigger	2.75	"	June	5, 1890	June	5, 1890
Daniel Brady	512 Hyde Park ave	23	Laborer	2.50	"	Aug.	25, 1895	Aug.	25, 1895
James P. Barrett	116 Keyes st	23	"	2.25	"	Dec.	2, 1898	Dec.	2, 1898
John Barry	8 Haskins st	18	"	2.25	"	May,	1880	May,	1880
James Coyne	75 Maywood st	21	"	2.25	"	July	11, 1891	July	11, 1891
Michael Conway	688 Canterbury st	23	"	2.25	"	May	11, 1907	May	11, 1907
John Dolan	58 Call st	22	"	2.25	"	Oct.	27, 1897	Oct.	27, 1897
Thomas Devny	651 Parker st	19	"	2.25	"	May	2, 1896	May	2, 1896
William H. Duffy	4 Elmwood ct	19	"	2.25	"	"	1, 1896	"	1, 1896
William Dunlea	48 E. Dedham st	9	"	2.25	"	"	4, 1904	"	4, 1904
Daniel J. Feeney	113 Broadway	13	"	2.25	"	Aug.	12, 1897	Aug.	12, 1897
Peter F. Fay	72 Station st	19	"	2.25	"	May	15, 1891	May	15, 1891
Patrick Flynn	58 Call st	23	"	2.25	"	Sept.	24, 1895	Sept.	24, 1895
James Gibbons	151 Centre st	22	"	2.25	"	May	1, 1891	May	1, 1891
John Galvin	107 Carolina ave	23	"	2.25	"	Aug.	20, 1895	Aug.	20, 1895
Luke Glennon	38 Dunlow st	19	"	2.25	"	Feb.	28, 1900	Feb.	28, 1900
Thomas Gavin	63 Wensley st	19	"	2.25	"	Oct.	13, 1889	Oct.	13, 1889
Daniel Kenny	259 Cabot st	18	"	2.25	"	July	24, 1895	July	24, 1895
Michael Kelley	37 Goldsmith st	23	"	2.25	"	Nov.	25, 1893	Nov.	25, 1893
Thomas Kelley	124 Day st	22	"	2.25	"	May	19, 1891	May	19, 1891
Charles McCarey	66 Gardner st	23	"	2.25	"	Nov.	25, 1895	Nov.	25, 1895
Edward McShane	49 Smith st	19	"	2.25	"	Sept.	23, 1892	Sept.	23, 1892
Joseph McMahon	16 Rosemary st	23	"	2.25	"	June	2, 1885	June	2, 1885
Michael Murray	102 Williams st	23	"	2.25	"	"	1889	"	1889
Michael B. McGarry	46 Union Park st	9	"	2.25	"	April	27, 1904	April	27, 1904
Patrick J. Murrin	200 Green st	22	"	2.25	"	July	24, 1897	July	24, 1897
William P. Malloy	16 Creighton st	22	"	2.25	"	Oct.	31, 1900	Oct.	31, 1900
Patrick Norton	3 Ballard pl	22	"	2.25	"	Sept.	8, 1896	Sept.	8, 1896
Peter O'Rourke	23 Chestnut st	22	"	2.25	"	"	22, 1892	"	22, 1892
Thomas O'Toole	27 Cabot st	18	"	2.25	"	April	6, 1897	April	6, 1897
Joseph Rafferty	5 Crosby pl	22	"	2.25	"	Oct.	22, 1897	Oct.	22, 1897
John Ryan	1350 Columbus ave	19	"	2.25	"	Jan.	2, 1880	Jan.	2, 1880
Patrick Redden	324 Amory st	22	"	2.25	"	Aug.	8, 1890	Aug.	8, 1890
James Waters	206 Green st	22	"	2.25	"	"	2, 1888	"	2, 1888
Thomas Welch	26 Jamaica st	23	"	2.25	"	May	28, 1891	May	28, 1891

Public Works Department, Sewer and Water Division (Sewer Service).—Continued.

Name.	Residence.	Ward.	Designation.	Compensation.	Date of Election or Appointment.	Date When First Entered Employ of City or County.
			Dorchester.— District No. 6.			
Alfred Pitts	18 Bennett st	25	Foreman	$1,800 yr	Sept. 10, 1896	May 4, 1891
John J. Crowley	13 Wenham st	24	Inspector	5.00 day	Oct. 4, 1898	Oct. 4, 1898
James F. Lucas	60 Astoria st	24	"	5.00 "	April, 1887	April, 1887
William J. Nutley	24 Edwin st	24	"	5.00 "	Sept. 21, 1898	June 8, 1891
William J. Gormley	2660 Washington st	21	"	3.50 "	Feb. 12, 1897	Feb. 12, 1897
James C. Coleman	357 Seaver st	20	Clerk	3.50 "	June 26, 1908	May, 1885
John F. McMorrow	322 Adams st	24	Carpenter and Inspector	3.50 "	Jan. 12, 1904	Jan. 12, 1904
John H. Riley	9 Bloomington st	24	Stonecutter	3.00 "	Aug. 1, 1899	Aug. 1, 1899
Dennis Brennan	60 Fuller st	24	Mason	.70 hr	Oct. 20, 1898	Oct. 20, 1898
Patrick Grace	29 Winship st	25	"	.70 "	Aug. 8, 1887	Aug. 8, 1887
Francis P. McHugh	72 Draper st	20	"	.70 "	April 29, 1892	April 29, 1892
John F. Ward	243 Cabot st	18	"	.70 "	Sept. 1, 1898	Sept. 1, 1898
Matthew Taylor	39 Adams st	20	Carpenter	2.25 day	Nov. 29, 1907	Nov. 29, 1907
Thomas McDonald	176 Westville st	20	Yardman	2.75 "	May, 1882	May, 1882
John Cain	16 Clifton st	17	Steam Driller	2.50 "	" 1, 1888	" 1, 1888
Joseph E. Brown	20 Mapes st	24	Steam Engineer	.50 hr	July 29, 1899	July 29, 1899
John H. McGee	16 South st	24	"	.50 "	Sept. 12, 1907	Sept. 12, 1907
Thomas McManaman	14 Island st	17	"	.50 "	Feb. 28, 1905	Feb. 28, 1905
Martin L. Boyle	14 Mapes st	24	Stableman	2.25 day	May 17, 1902	May 17, 1902
John H. O'Neil	17 Market st	25	"	2.25 "	" 6, 1892	" 6, 1892
Patrick Thornton	35 East st	20	"	2.25 "	Nov. 25, 1898	Nov. 25, 1898
John F. Fitzpatrick	90 Hichborn st	25	Watchman	2.25 "	Jan. 30, 1894	Jan. 30, 1894
James P. Keelan	82 Thetford st	24	"	2.25 "	July 10, 1906	July 10, 1906
John H. Peters	35 Jenkins st	16	"	2.25 "	Feb. 4, 1905	Feb. 4, 1905
John Delaney	2082 Dorchester ave	24	Teamster	2.25 "	Sept. 7, 1892	Sept. 7, 1892
William Downey	41 Cedar st	24	"	2.25 "	" 17, 1897	" 17, 1897
Daniel Cotter	191 Clarkson st	20	Bracer	2.50 "	Aug. 5, 1896	Aug. 5, 1896
Patrick Foley	18 B st	14	"	2.50 "	May, 1876	May, 1876
Daniel Halloran	24 Greenwich pl	20	"	2.50 "	Oct. 20, 1892	Oct. 20, 1892
Richard F. Moore	22 Bailey st	24	"	2.50 "	May 7, 1902	May 7, 1902
Patrick W. Cotter	14 Holiday st	20	Laborer	2.50 "	April 23, 1902	April 23, 1902
Patrick Curran	49 Cook ter	24	"	2.50 "	Oct. 22, 1897	Oct. 22, 1897
Michael Graham	46 Ditson st	20	"	2.50 "	Aug. 5, 1896	Aug. 5, 1896
Patrick Keeley	90 Preble st	16	"	2.50 "	Oct. 9, 1898	Oct. 9, 1898
James Lynch	111 Heath st	19	"	2.50 "	" 27, 1897	" 27, 1897
Thomas McPartlin	20 Fenton st	24	"	2.50 "	April 27, 1904	April 27, 1904
Daniel Quill	33 Snow st	25	"	2.50 "	Jan. 2, 1903	Jan. 2, 1903
Patrick J. Bennett	83 Hamilton st	20	"	2.25 "	Oct. 4, 1892	Oct. 4, 1892
Peter Blessington	50 Norfolk st	24	"	2.25 "	Sept. 8, 1898	Sept. 8, 1898
George Buchanan	87 I st	14	"	2.25 "	June, 1887	June, 1887
Robert Cameron	42 Hichborn st	25	"	2.25 "	Nov., 1897	Nov., 1897

George H. Caswell	147 Colorado st	24	"	2.25	"	Jan.	3, 1898	Jan.	3, 1898
John Cawley	32 Shepard st	25	"	2.25	"	Nov.	25, 1893	Nov.	25, 1893
James Clancy	7 Blackwell st	24	"	2.25	"	Sept.	26, 1895	Sept.	26, 1895
Stephen Connolly	47 Middle st	15	"	2.25	"	May	25, 1896	May	25, 1896
Thomas Connolly	9 Ellsworth st	20	"	2.25	"	"	18, 1891	"	18, 1891
Fred A. Corcoran	15 Billerica st	8	"	2.25	"	June	22, 1911	June	22, 1911
Stephen Costello	27 Telegraph st	15	"	2.25	"	Aug.	23, 1895	Aug.	23, 1895
Patrick Craven	700 Parker st	22	"	2.25	"	"	23, 1897	"	23, 1897
John Dolan	11 Wood st	24	"	2.25	"	Nov.	22, 1897	Nov.	22, 1897
John Flynn	32 Tolman st	24	"	2.25	"	Aug.	5, 1896	Aug.	5, 1896
Thomas F. Ford	49 Weston st	18	"	2.25	"	Dec.	20, 1897	Dec.	20, 1897
Nathan Gilman	39 Poplar st	8	"	2.25	"	"	26, 1905	"	26, 1905
Daniel Higgins	15 Ellet st	20	"	2.25	"	"	5, 1898	"	5, 1898
Daniel Hurley	280 Neponset ave	24	"	2.25	"	Aug.	5, 1896	Aug.	5, 1896
William L. Johnson	187 Cabot st	18	Acting Fireman	3.00	"	"	12, 1897	"	12, 1897
Martin Joyce	124 Gold st	13	Laborer	2.25	"	Oct.	8, 1889	Oct.	8, 1889
Patrick Keating	37 Fremont pl	24	"	2.50	"	Aug.	5, 1896	Aug.	5, 1896
Thomas H. Kelly	15 Plain st	24	"	2.25	"	Sept.	23, 1898	Sept.	23, 1898
William J. Kelly	8 Preston pl	24	"	2.25	"	July	14, 1891	July	14, 1891
Michael J. King	38 Savannah ave	24	"	2.25	"	"	24, 1897	"	24, 1897
Timothy Leary	6 Fenton pl	24	"	2.25	"	Oct.	25, 1899	Oct.	25, 1899
Stephen Manning	58 A st	13	"	2.25	"	Sept.	1889	Sept.,	1889
William J. Marshall	926 Albany st	17	"	2.25	"	"	28, 1898	"	28, 1898
Patrick Martin	67 Freeport st	20	"	2.25	"	July	6, 1910	July	6, 1910
James H. McCarthy	191 Kilton st	20	"	2.25	"	Dec.	29, 1905	Dec.	29, 1905
Daniel McGeever	7 Greenmount st	20	"	2.25	"	Aug.	9, 1889	Aug.	9, 1889
Thomas McGovern	283 Hancock st	20	"	2.50	"	Dec.	29, 1887	Dec.	29, 1887
Patrick J. McKenna	1145 Dorchester ave	20	"	2.25	"	Nov.	30, 1898	Nov.	30, 1898
James Mulvaney	272 Centre st	22	"	2.25	"	July	25, 1895	July	25, 1895
Patrick Muldoon	46 Fuller st	24	"	2.25	"	Aug.	5, 1896	Aug.	5, 1896
William Mullin	15 Ellet st	20	"	2.50	"	Dec.	19, 1898	Dec.	19, 1898
Richard Murray	2 Clayton pl	24	"	2.25	"	April	10, 1897	April	10, 1897
Jeremiah O'Brien	54 Cedar st	24	"	2.25	"	Dec.	5, 1898	Dec.	5, 1898
Thomas Phalan	13 Patterson st	24	"	2.25	"	May	10, 1902	May	10, 1902
Daniel Reilley	31 Granger st	24	"	2.25	"	Dec.	9, 1898	Dec.	9, 1898
Peter Ronan	531 Ashmont st	24	"	2.25	"	Aug.	3, 1897	Aug.	3, 1897
Stephen Rynn	58 Yeoman st	17	"	2.25	"	Oct.	22, 1897	Oct.	22, 1897
John J. Sheehan	59 Cedar st	24	"	2.25	"	June	23, 1911	June	23, 1911
Martin Sheehan	24 Ellet st	20	"	2.25	"	Nov.	8, 1889	Nov.	8, 1889
Dudley Sullivan	397 Dorchester st	16	"	2.25	"	Jan.	2, 1888	Sept.,	1879
John Sullivan	16 Greenmount st	20	"	2.25	"	May,	1875	May,	1875
John Sweeney	20 Roach st	20	"	2.50	"	Aug.	23, 1897	Aug.	23, 1897

Back Bay and West Yard.— Districts Nos. 9 and 10.

Frank E. McCarthy	142 St. Alphonsus st	19	Foreman	$1,800	yr	Feb.	18, 1908	Feb.	18, 1908
Thomas Glennon	16 St. Rose st	23	Inspector	3.50	day	June	24, 1904	Sept.	3, 1897
John J. McKenna	167 Hamilton st	20	"	3.50	"	Oct.	25, 1906	July,	1890
George W. Gilmore	2 Terry st	18	Clerk (Temporary)	3.00	"	Feb.	23, 1912	July	17, 1899
John M. McCann	24 Forest st	17	Carpenter	3.75	"	"	12, 1897	Feb.	12, 1897
Frank McGuinness	7 Ohio st	7	Mason	.70	hr	April	11, 1892	April	11, 1892
Jerome H. Moore	3 Allen pl	8	Chauffeur	21.00	wk	Aug.	22, 1911	Aug.	25, 1902
John H. Mahoney	493 Hanover st	6	Engineer	.50	hr	July	16, 1906	July	16, 1906

Public Works Department, Sewer and Water Division (Sewer Service).—Continued.

Name.	Residence.	Ward.	Designation.	Compensation.	Date of Election or Appointment.	Date When First Entered Employ of City or County.
Back Bay and West Yard.— Districts Nos. 9 and 10.— Concluded.						
William O'Connell	97 Lexington st	1	Laborer	$2.25 day	Nov. 18, 1897	Nov. 18, 1897
John Ring	27 Eulita ter	25	Engineer	.50 hr	March 16, 1895	March 16, 1895
Thomas Burston	99 Chambers st	8	Watchman	2.25 day	Jan. 26, 1906	Jan. 26, 1906
Malachi A. Hanley	350 Amory st	22	"	2.25 "	Oct. 18, 1899	Oct. 18, 1899
John Flaherty	98 Old Harbor st	15	Yardman	2.50 "	July 17, 1888	July 17, 1888
Thomas Hughes	7 Wise st	22	Sewer Cleaner	2.75 "	" 7, 1897	" 7, 1897
James Gallagher	217 Cambridge st	8	Teamster	2.25 "	May, 1887	May, 1887
James McNabb	107 Charter st	6	"	2.25 "	March 19, 1895	March 19, 1895
Nathan F. O'Neil	15 Elmore st	21	"	2.50 "	Oct. 18, 1888	Oct. 18, 1888
Martin J. Tynan	3 Hillside pl	19	"	2.25 "	June 10, 1898	June 10, 1898
Michael F. Ward	12 Peaceable st	25	"	2.25 "	" 3, 1893	" 3, 1893
Owen Kelly	1569 Tremont st	19	Driver	2.25 "	Sept. 14, 1896	Sept. 14, 1896
James Mulhern	185 Highland st	19	Bracer	2.75 "	Nov. 4, 1897	Nov. 4, 1897
Hugh Clark	199 Vernon st	18	"	2.50 "	May 14, 1907	May 14, 1907
Dennis Burke	15 Market st	25	"	2.50 "	Oct. 24, 1889	Oct. 24, 1889
Daniel Doherty	23 Bartlett st	3	"	2.50 "	May, 1882	May, 1882
John Driscoll	31 Winship st	25	"	2.50 "	" 3, 1902	" 3, 1902
Edward Doherty	55 Rutherford ave	5	"	2.50 "	Oct. 27, 1897	Oct. 27, 1897
Jeremiah Doyle	43 Oakland st	25	"	2.50 "	May 21, 1899	May 21, 1899
Thomas Flaherty	191 Seventh st	13	"	2.50 "	April 7, 1897	April 7, 1897
Bernard Gibbons	11 Adams st	5	"	2.50 "	June 8, 1874	June 8, 1874
Peter Tumblety	32 Leon st	19	"	2.50 "	Jan. 7, 1888	Jan. 7, 1888
Michael J. Ahern	19 Blanche st	24	Laborer	2.25 "	Nov. 13. 1903	Nov. 13, 1903
Robert Butland	1 Thompson st	5	"	2.25 "	Sept. 14, 1895	Sept. 14, 1895
Michael Cain	38 Heath ave	19	"	2.25 "	" 15, 1890	" 15, 1890
John Cassano	88 Endicott st	6	"	2.50 "	Nov. 12, 1897	Nov. 12, 1897
William Curran	12 Belmont st	3	"	2.25 "	June 16, 1911	June 16, 1911
Patrick Doherty	14 Everett st	3	"	2.25 "	Sept. 30, 1898	Sept. 30, 1898
Patrick Donahue	779 Tremont st	18	"	2.25 "	" 15, 1887	" 15, 1887
Timothy Driscoll	6 Bunker Hill st	3	"	2.25 "	Aug. 6, 1896	Aug. 6, 1896
Robert B. Dunlap	4 Oak Grove ter	18	"	2.25 "	May 20, 1891	May 20, 1891
Patrick Flaherty	21 Union ter	23	"	2.25 "	June 24, 1907	June 24, 1907
John Flynn	142 N. Beacon st	25	"	2.25 "	Nov. 25, 1893	Nov. 25, 1893
Martin Flynn	1 Grotto Glen rd	22	"	2.25 "	Dec. 1, 1890	Dec. 1, 1890
Thomas F. Gillespie	39 Bromley pk	22	"	2.25 "	Sept. 18, 1879	Sept. 18, 1879
Patrick Glennon	95 St. Alphonsus st	19	"	2.25 "	June 22, 1895	June 22, 1895
John Guinee	4 Maitland st	11	"	2.25 "	May 21, 1891	May 21, 1891
Daniel Hart	31 Rockingham pl	18	"	2.25 "	June 8, 1880	June 8, 1880
Michael Hourihan	1578 Tremont st	19	"	2.25 "	Sept. 3, 1897	Sept. 3, 1897
John Joyce	192 Silver st	13	"	2.25 "	Oct. 4, 1892	Oct. 4, 1892
William H. Joyce	10 Lamont st	18	"	2.25 "	Dec. 9, 1898	Dec. 9, 1898
Thomas Kirby	55 Centre st	19	"	2.25 "	" 1, 1891	" 1, 1891
Peter Lally	37 Taber st	17	"	2.25 "	Aug. 23, 1897	Aug. 23, 1897

Andrew H. Legere	206 Emerson st,	14	"		2.25	"	June	11, 1911	June	11, 1911
John McAteer	98 Boylston st	22	"		2.25	"	Dec.	16, 1897	Dec.	16, 1897
Patrick McDermott	28 Terrace st	19	"		2.25	"	Aug.	23, 1897	Aug.	23, 1897
John McFarland	950 Parker st	22	"		2.25	"	April	26. 1887	April	26, 1887
Terrence McFarland	938 Parker st	22	"		2.25	"	May,	1885	May,	1885
James McGee	6 Albert st	22	"		2.25	"	"	24, 1897	"	24, 1897
Thomas McHugh	28 Bromley pk	22	"		2.25	"	"	27, 1891	"	27, 1891
Michael McKenna	470 Parker st	19	"		2.25	"	July	24, 1897	July	24, 1897
Lawrence F. McNamara	11 Washington st	5	"		2.25	"	Aug.	7, 1899	Aug.	7, 1899
Michael Mulvey	54 Adams st	17	"		2.25	"	Oct.	1890	Oct.,	1890
Patrick Noonan	46 Staniford st	8	"		2.25	"	Aug.	31, 1898	Aug.	31, 1898
Michael Patten	20 Smith st	19	"		2.25	"	"	7, 1896	"	7, 1896
Thomas H. Patten	166 Market st	25	"		2.25	"	June	10, 1902	June	10, 1902
Thomas Reddington	45 Stanton st	20	"		2.25	"	Jan.	5, 1890	Jan.	5, 1890
John L. Stanton	6 Whitney st	18	"		2.25	"	Oct.	4, 1892	Oct.	4, 1892
Daniel Sullivan, 1st	167 Hamilton st	20	"		2.25	"	April	7, 1897	April	7, 1897
Daniel Sullivan, 2d	27 Litchfield st	25	"		2.25	"	Nov.	25, 1893	Nov.	25, 1893
Thomas Toomey	11 Union st	5	"		2.25	"	Feb.	27, 1899	Feb.	27, 1899
James Wasln	7 Staniford st	8	"		2.25	"	June	28, 1897	June	28, 1897
Thomas Walsh	998 Tremont st	18	"		2.25	"	Sept.	22, 1890	Sept.	22, 1890
Willis West	180 F st	13	"		2.25	"	June	12, 1891	June	12, 1891

Main Drainage, Stony Brook.

Edward McLaughlin	1690 Centre st	23	Foreman		$1,800	yr	May,	1882	May,	1882
James Brayden	12 Coleman st	20	Subforeman		3.00	day	Jan.	2, 1888	Nov.,	1882
Humphrey J. Moynihan	347 Columbus ave	10	Inspector		5.00	"	Dec.	29, 1905	Feb.	28, 1902
Michael J. Conley	34 Worthington st	19	Machinist		3.75	"	June	26, 1907	June	26, 1907
Joseph P. Driscoll	2 Hanson st	9	Electrical Laborer		2.50	"	Jan.	24, 1903	Jan.	24 ,1903
Joseph W. Buckley	670 Eighth st	14	Clerk		800	yr	"	1, 1912	"	1, 1912
Matthew Canavan	12 Dennis st	17	Watchman		2.25	day	June	15, 1891	June	15, 1891
Peter Ducie	3 Fielding pl	19	"		2.50	"	"	21, 1891	"	21, 1891
Jeremiah Savage	73 Middlesex st	9	Yardman		2.25	"	Aug.	1, 1902	Aug.	1, 1902
Richard F. Connolly	24 Merrill st	20	Laborer		2.25	"	June	12, 1891	June	12, 1891
John F. Curley	40 Charles st	11	"		2.25	"	"	27, 1907	"	27, 1907
Cornelius Driscoll	33 Snow st	25	"		2.25	"	May	3, 1892	May	3, 1892
Patrick Fay	88 Marcella st	22	"		2.25	"	June	16, 1891	June	16, 1891
Thomas Galvin	182 Norfolk ave	17	"		2.25	"	Feb.	8, 1906	Feb.	8, 1906
Michael O'Brien	6 Loring st	15	"		2.25	"	May	11, 1897	May	11, 1897
Michael Riordan	2 Plummer pl	15	"		2.25	"	Aug.	1, 1890	Aug.	1, 1890
John P. Sullivan	8 Haverhill st	4	"		2.25	"	Jan.	6, 1904	Jan.	6, 1904
Michael Wade	203 K st	14	"		2.25	"	May	1, 1887	May	1, 1887
James Duffy	89 St. Alphonsus st	19	Mason		.70	hr	June	28, 1892	June	28, 1892
Peter Gaughan	246 Fifth st	15	"		.70	"	"	30, 1911	"	30, 1911

Pumping Station.

Bliss W. Robinson	61 Grampian way	20	Superintendent Main Drainage Works		$2,500	yr	Jan.	11, 1909	Jan.	11, 1909
Charles C. Carroll	11 Melville ave	20	Draughtsman		3.00	day	Sept.	15, 1908	Sept.	15, 1908
William F. Chadwick	15 Mt. Vernon st	16	Clerk		3.00	"	Jan.	5, 1902	Nov.	15, 1897
George W. Emerson	30 Saxton st	20	Assistant Engineer		4.66⅔	"	Dec.	17, 1888	Dec.	17, 1888
John McCarthy	624 Eighth st	15	"		4.66⅔	"	June	10, 1910	June	10, 1910
Paul Maguire	3 James st	12	"		4.66⅔	"	Sept.	20, 1911	Sept.	20, 1911
Charles R. Palmer	21 Edison green	16	"		4.66⅔	"	Jan.	2, 1888	July,	1879

Public Works Department, Sewer and Water Division (Sewer Service).—Concluded.

Name.	Residence.	Ward.	Designation.	Compensation.	Date of Election or Appointment.	Date When First Entered Employ of City or County.
			Pumping Station.— Concluded.			
Andrew Calnan	7 Leroy st	20	Fireman	$3.25 day	Aug. 23, 1897	Aug. 23, 1897
Jeremiah C. Delaney	15 Hecla st	20	"	3.25 "	Nov. 30, 1898	Nov. 30, 1898
Thomas Donohue	73 Romsey st	20	"	3.25 "	Feb. 20, 1903	April 30, 1896
John Flynn	10 Hecla st	20	"	3.25 "	Dec. 8, 1898	Dec. 8, 1898
Martin P. Mullen	62 Torrey st	24	"	3.25 "	Sept 16, 1904	April 7, 1897
Patrick O'Melia	245 Cabot st	18	"	3.25 "	Feb. 20, 1903	" 7, 1897
John Sullivan	67 Granger st	24	"	3.25 "	Nov. 11, 1898	Oct. 28, 1889
Bernard Barry	633 Dorchester ave	16	Oiler	3.25 "	May 15, 1907	July 18, 1887
Thomas J. Burden	365 Centre st	24	"	.50 hr	Sept. 19, 1910	March 8, 1890
Jeremiah Clifford	5 Homes ave	20	"	3.25 day	July 10, 1900	June 5, 1889
Daniel L. Doherty	71 Clarkson st	20	"	3.25 "	Jan. 22, 1888	Jan. 22, 1888
William Du Wors	299 Sumner st	2	"	3.25 "	May 15, 1907	Feb. 28, 1902
John Farley	396 Dorchester ave	15	"	3.25 "	Jan. 25, 1908	April 26, 1899
James Fitzgerald	32 Rawson st	16	"	3.25 "	May 15, 1907	Nov. 2, 1897
John Hennessey	47 Kimball st	20	"	3.25 "	Aug. 2, 1887	Aug. 2, 1887
John J. Jordan	478 Eighth st	15	"	3.25 "	May 7, 1909	June 8, 1906
Edward A. Kennedy, Jr	12 Fifield st	20	"	3.25 "	Jan. 15, 1906	Jan. 15, 1906
David A. Kurriss	6 Linden st	15	"	3.25 "	Dec. 10, 1909	July 25, 1902
James McDonough	15 Vale st	15	"	3.25 "	Jan. 2, 1888	Jan. 2, 1888
James H. McNeil	1181 Dorchester ave	20	"	3.25 "	" 2, 1888	Aug., 1885
John F. Powell	794 Sixth st	14	"	3.25 "	May 15, 1907	March 19, 1898
Timothy Scully	9 Dixfield st	15	"	3.25 "	Jan. 15, 1906	Jan. 15, 1906
Joseph Sullivan	15 Edison green	16	"	3.25 "	March 31, 1902	March 31, 1902
Thomas Sullivan	19 Sudan st	20	"	3.25 "	May 15, 1907	" 1888
Albert P. Wood	14 Quincefield st	16	"	3.25 "	April 28, 1905	Jan. 29, 1896
John Francis	458 Eighth st	15	Coal Passer	2.75 "	Feb. 20, 1905	Feb. 5, 1903
Patrick Higgins	22 Ellet st	20	"	2.75 "	March 18, 1910	July 11, 1891
Philip Lamb	15 Water st	24	"	2.75 "	Feb. 21, 1905	April 7, 1897
Patrick Murray	10 Preston ct	24	"	2.75 "	March 5, 1909	May 10, 1907
Thomas Naughton	17 Vale st	15	"	2.75 "	July 5, 1907	Sept. 25, 1897
Michael J. Reilly	34 Hecla st	20	Temporary Fireman	3.25 "	Nov. 15, 1907	May 8, 1902
James F. Slattery	1 Atlantic st	15	Coal Passer	2.75 "	May 5, 1908	" 24, 1907
Patrick Thornton	482 Eighth st	15	Filth Hoist (Temporary)	3.25 "	July 13, 1910	" 5, 1888
Richard J. Tobin	69 Granger st	24	Coal Passer	2.75 "	Dec. 9, 1898	Dec. 9, 1898
Michael J. Hughes	151 Sydney st	20	Machinist	3.75 "	Aug. 3, 1898	Aug. 3, 1898
Daniel Leary	382 Columbia rd	20	"	3.75 "	July 18, 1898	July 18, 1898
George B. Sherry	96 Templeton st	24	"	3.75 "	Jan. 18, 1906	Jan. 18, 1906
John P. Kelly	105 Sterling st	18	"	3.75 "	" 12, 1912	" 12, 1912
Thomas F. Regan	139 Mt. Pleasant ave	17	Blacksmith's Helper	2.50 "	Feb. 26, 1906	Feb. 26, 1906
Richard H. Shannon	82 E st	13	Wireman	4.00 "	Oct. 6, 1895	Oct. 6, 1895
Michael H. Dolan	43 Cambridge st	4	Carpenter	3.75 "	Jan. 28, 1907	Aug. 17, 1905

Peter J. Mullen	94 I st	14	"	3.75	"	Dec.	29, 1905	Nov.	1, 1899
Cornelius L. Sullivan	51 Monadnock st	16	Painter	2.75	"	Nov.	6, 1903	"	6, 1903
Patrick J. Foley	89 Preble st	16	Teamster	2.50	"	May	21, 1891	May	21, 1891
Bartholomew F. Lally	62 Romsey st	20	Oiler (Temporary)	3.25	"	April	24, 1904	April	24, 1904
Peter Fahey	20 Fuller st	24	Watchman	2.50	"	Aug.	6, 1890	Aug.	6, 1890
Michael Harrison	57 Speedwell st	20	"	2.50	"	July	2, 1888	July	2, 1888
John Henshon	60 Pierce ave	24	"	2.50	"	Nov.	30, 1898	Nov.	30, 1898
James McNamara	93 Buttonwood st	16	Charge of Deposit Sewer	2.75	"	Jan.	2, 1888	March,	1882
Daniel Murnane	1185 Dorchester ave	20	" "	2.50	"	June	1, 1891	June	1, 1891
John T. Shea	62 Allen st	8	Mason	.70	hr	April	7, 1902	April	7, 1902
Patrick Gorman	31 Dickens st	24	Laborer	2.50	day	July	11, 1891	July	11, 1891
Thomas McLaughlin	57 Roseclair st	16	"	2.50	"	Oct.	26, 1898	Oct.	26, 1898
Robert Amrouck	68 Granger st	24	"	2.25	"	Nov.	30, 1898	Nov.	30, 1898
Walter H. Burgess	101 Concord st	12	"	2.25	"	Aug.	30, 1900	Aug.	30, 1900
William J. Edwards	98 Pleasant st	20	"	2.25	"	Jan.	2, 1888	Sept.,	1879
James F. Fagan	60 Newhall st	24	"	2.25	"	June	27, 1907	June	27, 1907
Peter Fitzpatrick	9 Minton st	20	Coal Passer (Temporary)	2.75	"	Aug.	5, 1896	Aug.	5, 1896
Edward Galvin	5 Bertram st	24	Laborer	2.25	"	Oct.	18, 1897	Oct.	18, 1897
Thomas Lavin	92 Burrell st	17	"	2.25	"	"	22, 1897	"	22, 1897
James Connolly	670 Dorchester ave	16	"	2.25	"	Sept.	9, 1905	Sept.	9, 1905
Michael Monaghan	319 Fourth st	13	"	2.25	"	April	13, 1900	April	13, 1900
William Plane	15 Jenkins st	15	Oiler (Temporary)	3.25	"	Sept.	18, 1895	Sept.	18, 1895

Moon Island.

Timothy F. Callahan	Quincy		Foreman	$1,800	yr	Jan.	2, 1883	Jan.	2, 1883
Cushing Baker	650 Harrison ave	9	Engineer	2.91	day	Sept.,	1888	Sept.,	1888
Robert Harding	Quincy		Gateman	2.91⅔	"	Jan.	2, 1888	Jan.	2, 1888
Daniel Madden	9 Dennis st	17	"	2.91⅔	"	Dec.	5, 1898	Dec.	5, 1898
Timothy Nagle	34 Blue Hill ave	17	"	2.91⅔	"	Oct.	2, 1895	Oct.	2, 1895
Felix McConn	16 Draper st	24	"	2.75	"	Feb.	23, 1906	Feb.	23, 1906
Cornelius Collins	315 Adams st	24	Teamster	2.25	"	July	30, 1888	July	30, 1888
Christopher Kenney	49 Bearse ave	24	Laborer	2.50	"	May	8, 1902	May	8, 1902
Florence McCarthy	12 Norwood st	24	"	2.25	"	Nov.	4, 1902	Nov.	4, 1902
Daniel Murphy	320 Adams st	24	"	2.25	"	Oct.	12, 1892	Oct.	12, 1892
Michael Nolan	51 Granger st	24	"	2.25	"	Sept.	23, 1892	Sept.	23, 1892
John Reiley	56 Granger st	24	"	2.50	"	Oct.	22, 1897	Oct.	22, 1897
William J. Sheehan	1043 Dorchester ave	20	Mason	.70	hr	"	20, 1898	"	20, 1898
Henry Murphy	221 Webster st	2	"	.70	"	Dec.	4, 1896	Dec.	4, 1896

Water Service.

Office.

Frank A. McInnes	23 Salcombe st	20	Division Engineer	$5,000	yr	Feb.	1, 1911	June	10, 1887
Walter E. Swan	110 Richmond st	24	Clerk	2,000	"	July	9, 1874	July	9, 1874
Joseph W. Swan	21 Carruth st	24	"	1,800	"	June	24, 1875	June	24, 1875
George A. Pratt	632 Washington st	25	"	1,400	"	"	7, 1884	"	7, 1884
Michael A. Horigan	11 Buttonwood st	16	Clerk and Stenographer	1,400	"	May	23, 1908	May	23, 1908
Robert F. Denvir, Jr.	249 Cambridge st	25	Clerk	1,200	"	April	16, 1891	April	16, 1891
Walter E. Welch	88 Elm st	3	Clerk and Messenger	1,200	"	Dec.	28, 1899	Jan.	6, 1896
William D. Nagle	32 Union st	5	Clerk	1,000	"	June	29, 1908	June	29, 1908
Melvin W. Pitman	227 Roxbury st	19	"	1,000	"	Dec.	21, 1909	Dec.	21, 1909
Thomas H. Carr	674 Massachusetts ave	12	"	800	"	April	16, 1909	April	16, 1909

Public Works Department, Sewer and Water Division (Water Service).—Continued.

Name.	Residence.	Ward.	Designation.	Compensation.	Date of Election or Appointment.	Date When First Entered Employ of City or County.
			Office.— Concluded.			
Martin J. Foley	557 Dudley st	16	Clerk	$800 yr	Aug. 10, 1909	Aug. 10, 1909
John E. Brosnahan	474 Medford st	4	Boy (Provisional)	1.00 day	March 26, 1912	March 26, 1912
			Engineering Force.			
Christopher J. Carven	34 Centre st	20	Maintenance Engineer	$2,700 yr	Feb. 1, 1911	June 18, 1884
Frederic I. Winslow	66 Bloomfield st	20	Extension Engineer	2,400 "	" 1, 1911	July 17, 1881
Henry M. Carven	1604 Dorchester ave	24	Assistant Engineer	1,500 "	Sept. 14, 1906	" 20, 1898
Thomas E. Lally	80 Fletcher st	23	"	1,500 "	June 26, 1905	June 15, 1896
James M. McNulty	27 Holman st	25	"	1,500 "	Sept. 14, 1906	July 6, 1899
Chester T. Jones	47 Clarkwood st	24	Assistant to Engineer	5.00 day	June 27, 1895	March 15, 1883
Frank W. Tucker	621 Massachusetts Chambers	10	Draughtsman	1,300 yr	Feb. 24, 1890	Feb. 24, 1890
John F. Gorman	27 Vinson st	20	Transitman	1,100 "	June 20, 1896	Oct. 15, 1888
James F. Hurley	24 Monument ave	5	Inspector of Castings	1,500 "	April 16, 1903	April 16, 1903
John J. Humphrey	21 N. Grove st	8	Inspector	950 "	Oct. 29, 1902	Oct. 29, 1902
John M. Bean	12 Seattle st	25	Rodman	2.50 day	June 26, 1911	June 26, 1911
Samuel I. Blum	33 Kingsbury st	20	"	2.50 "	" 19, 1911	" 19, 1911
Anthony R. Connor	40 Irving st	11	"	2.00 "	" 14, 1911	" 14, 1911
John L. McGrath	14 Clive st	22	" (Provisional)	1.50 "	March 25, 1912	March 25, 1912
Thomas J. Denney, 1st	8 Leslie st	24	Repairer	2.50 "	Feb. 17, 1893	Feb. 17, 1893
			High Pressure Fire Service.			
Clarence Goldsmith	61 Westland ave	10	Assistant Engineer	$3,500 yr	Aug. 23, 1911	Aug. 23, 1911
Joseph A. Rourke	Hotel Langham	12	"	2,100 "	" 21, 1911	July 1, 1901
William McSweeney	8 Oakley st	20	Clerk and Stenographer	1,000 "	" 28, 1911	1892
George S. Coleman	84 Spencer st	20	Transitman	1,000 "	Sept. 5, 1911	Sept. 5, 1911
Peter L. Dillon	17 Thornley st	20	"	1,000 "	" 5, 1911	July 12, 1907
George H. Sloan	303 Quincy st	20	"	1,000 "	" 18, 1911	Oct. 7, 1896
James H. O'Connor	59 Paul Gore st	22	Junior Draughtsman	2.50 day	" 6, 1911	Sept. 20, 1910
Herbert A. Mundo	208 Howard ave	16	Rodman	2.50 "	June 20, 1911	June 20, 1911
Leonard J. Rollins	119 Pembroke st	12	"	2.50 "	Sept. 18, 1911	April 24, 1891
Daniel M. Sullivan	610 Bennington st	1	"	2.50 "	Aug. 23, 1911	Aug. 23, 1911
William T. Gallivan	119 Pembroke st	12	" (Provisional)	2.50 "	Sept. 19, 1911	Sept. 19, 1911
E. Leo Godvin	105 Sedgwick st	22	" "	2.50 "	" 7, 1911	" 7, 1911
Joseph E. McDermott	16 Dean st	16	" "	2.50 "	" 5, 1911	" 5, 1911
			Income Branch.			
James A. McMurry	26 Gaylord st	20	Engineer in Charge	$2,500 yr	Feb. 1, 1912	July 5, 1896
John H. Flynn	31 Marcella st	22	Deputy Superintendent	2,000 "	Jan. 16, 1897	Jan. 16, 1881
Robert W. Wilson	71 Farquhar st	23	"	2,000 "	April 9, 1909	April 2, 1890
Frank Donnelly	62 Wenham st	23	Clerk	1,800 "	1875	1875

Gustave DeCock	200 Willow st	23	"	1,600	"	May, 1883	May,	1873
William B. Dunlevy	4 Glade ave	23	"	1,600	"	Oct. 22, 1894	Oct. 22,	1894
John A. Finnegan	4 Roseland st	24	"	1,600	"	May, 1880	May,	1880
Henry A. Fisher	966 South st	23	"	1,600	"	March 18, 1895	March 18,	1895
Benjamin T. Hall	337 Main st	4	"	1,600	"	May, 1878	May,	1878
Thomas H. Connolly	343 Bowdoin st	20	"	1,400	"	" 4, 1906	" 4,	1906
Wendell P. Lee	30 Magnolia st	16	"	1,400	"	March 25, 1909	Dec.,	1881
John J. McAuliffe	180 Norfolk st	24	"	1,400	"	July 13, 1883	July 13,	1883
John J. McGrath	14 Clive st	22	"	1,400	"	March, 1885	March,	1885
John A. Haley	14 Wenham st	23	"	1,300	"	Feb. 3, 1910	July 1,	1883
John A. Swanstrom *	22 Linwood st	26	"	1,300	"	Jan. 1, 1912	Jan. 1,	1912
Fred A. Robinson	184 Webster st	2	"	1,200	"	Feb. 7, 1910	May 1,	1896
John J. Ahern	6 Salutation st	6	"	1,000	"	June 12, 1908	June 12,	1908
Charles G. Kelley	11 Speedwell st	20	"	1,000	"	July 3, 1907	July 3,	1907
Jacob Gediman	195 Chambers st	8	"	800	"	" 21, 1908	" 21,	1908
William F. McDonough	32 P st	14	"	800	"	March 30, 1910	March 30,	1910
Louis J. Sullivan	63 Old Harbor st	15	"	800	"	June 21, 1909	June 21,	1909
William F. V. McDonough	11 Peters st	14	Stenographer	800	"	Oct. 25, 1911	July 2,	1909
Patrick Connolly	75 South st	23	Messenger	2.25	day	Dec. 19, 1906		1884
John J. Curley	50 George st	17	Office Boy	1.00	"	Jan. 30, 1911	Jan. 30,	1911
John F. Gaffney	32 Allen st	8	Chief Inspector	1,500	yr	March 16, 1909	" 7,	1897
John J. Regan	11 Gaylord st	20	Inspector	1,500	"	July 1, 1895	July,	1883
John B. Hassett	20 Lawrence st	10	"	1,200	"	May 1, 1899	May 1,	1899
Adam McClure	125 Pembroke st	12	"	1,200	"	Aug. 21, 1911		1872
John C. McDonough	314 Bunker Hill st	4	"	1,200	"	Nov. 28, 1898	Nov. 28,	1898
Michael J. O'Brien	16 Franklin st	5	"	1,200	"	March 3, 1896	March 3,	1896
Isaac Soloman	36 Fenwick rd	19	"	1,200	"	Dec. 23, 1905	Dec. 23,	1905
George L. Almeder	193 Neponset ave	20	"	1,100	"	May 1, 1895	May 1,	1895
John A. Connolly	10 Dromey st	16	"	1,100	"	June 21, 1900	Jan. 1,	1884
Myer Daniels	28 Burgess st	16	"	1,100	"	Nov. 28, 1902	Nov. 28,	1902
E. Rich Dwight	54 Aldie st	25	"	1,100	"	July 1, 1895	April,	1876
John W. Fraser	271 Normandy st	20	"	1,100	"	" 1, 1895	June,	1888
Patrick R. Kenney	70 Faneuil st	25	"	1,100	"	Aug. 1, 1892	Aug. 1,	1892
Thomas M. Lane	113 M st	14	"	1,100	"	July 1, 1893	July 1,	1893
Joseph B. Neagle	108 W. Concord st	12	"	1,100	"	May 8, 1896	May 8,	1896
James L. Sweeney	140 London st	2	"	1,100	"	June 1, 1906		1890
William H. Townsend	88 Ferrin st	3	"	1,100	"	Sept. 22, 1902	Sept. 22,	1902
John J. McDonough	108 Belgrade ave	23	"	3.00	day	June 3, 1909	June 3,	1909
Patrick Slane	6 Sagamore st	20	"	3.00	"	Nov. 7, 1902	May 14,	1896
Joseph F. Walsh	36 Billerica st	8	"	3.00	"	June 7, 1909	June 7,	1909
John W. Magoon	81 Williams st	18	"	2.75	"	Nov. 25, 1907	Nov. 25,	1907
Patrick G. Finnerty	1 Dayton ave	17	Chief Meter Reader	3.00	"	Feb. 23, 1912	Sept. 10,	1895
William H. Donnelly	134 Saratoga st	1	Inspector	1,100	yr	April 2, 1909	" 24,	1895
Lawrence P. Furlong	16 Pearl st	20	"	1,100	"	July 1, 1895	July,	1883
Daniel J. Kinnally	622 E. Sixth st	14	"	1,100	"	Nov. 16, 1910	Nov. 16,	1910
Waldo W. Gleason *	16 Lincoln st	26	Meter Reader	1,000	"	Jan. 1, 1912		
Thomas H. Green	117 Baldwin st	4	"	1,000	"	Nov. 20, 1911	Sept. 18,	1899
John J. Ratchford †	537 E. Sixth st	15	"	1,000	"	" 20, 1911	Nov. 20,	1911
Michael J. McGrail	3 Newhall st	24	Inspector	3.00	day	July 27, 1909	July 27,	1909
James J. McKillop	540 Saratoga st	1	"	3.00	"	June 7, 1909	June 7,	1909
William Kelley	48 Elmwood st	19	"	2.75	"	Aug. 6, 1909	Aug. 1,	1900
James E. McConnell	27 E. Concord st	12	"	2.75	"	March 19, 1910	June 4,	1897

* Previously employed in Hyde Park.

† On six months' leave of absence from March 2, 1912.

Public Works Department, Sewer and Water Division (Water Service).—Continued.

Name.	Residence.	Ward.	Designation.	Compensation.	Date of Election or Appointment.	Date When First Entered Employ of City or County.
			Income Branch.— Concluded.			
John J. Hennessey	139 Bunker Hill st	3	Sealer	$2.90 day	June 30, 1898	May 16, 1898
Patrick Higgins	15 Poplar st	8	"	2.90 "	April 2, 1900	June 30, 1893
Thomas D. Reardon	145 Bunker Hill st	3	Driver	3.00 "	May 7, 1909	Oct. 22, 1906
Thomas Blake	15 Albion st	17	Laborer	2.25 "	July 1, 1895	1884
Edward F. Breslin	69 Bunker Hill st	3	"	2.25 "	Dec. 29, 1898	May 25, 1896
Timothy H. Colgan	29 Everett st	3	"	2.25 "	July 19, 1909	" 3, 1888
Michael Curran	121 Ninth st	13	"	2.25 "	Oct. 11, 1910	Nov. 25, 1898
John T. Dunn	9 Mt. Vernon st	3	"	2.25 "	Dec. 7, 1911	May 21, 1891
John B. Fitch	81 Paris st	2	"	2.25 "	July 1, 1895	July 1, 1895
Michael J. Greely	82 Joy st	8	"	2.25 "	April 23, 1895	April 23, 1895
Dennis Lynch	16 Sackville st	4	"	2.25 "	Feb. 9, 1897	Feb. 9, 1897
Jeremiah Madden	42 Everett st	3	"	2.25 "	May 7, 1909	Oct. 22, 1906
			Meter Installation.			
Timothy V. Sullivan	31 Johnston rd	24	General Foreman	$2,000 yr	Feb. 6, 1912	Sept. 1, 1892
John J. McCarty	318 Beach st	23	Foreman	1,600 "	April 26, 1907	1893
James J. Waters	161 Harvard ave	25	Chief Clerk	1,100 "	" 14, 1910	Jan. 13, 1899
Arthur E. Gaygin	31 Pleasant st	20	Clerk	1,100 "	June 15, 1908	June 15, 1908
William Williams	1699 Washington st	12	Sealer	1,000 "	July 26, 1898	July 26, 1898
Michael Leary	1675 Washington st	12	Messenger	2.50 day	Dec. 27, 1906	" 1, 1895
John J. Connor	27 Hancock st	8	Storekeeper	1,100 yr	" 14, 1897	" 17, 1896
Martin J. Flaherty	72 Waverly st	21	Inspector	2.75 day	Jan. 23, 1909	May 10, 1898
Fred Nazzaro	5 Pond-street pl	6	Repairer	3.50 "	Aug., 1910	1901
John E. Tierney	372 Bunker Hill st	4	"	3.00 "	April 1, 1910	June 10, 1902
Frank McCormick	141 W. Lenox st	18	"	2.50 "	Dec. 31, 1902	Dec. 31, 1902
John E. Tierney	372 Bunker Hill st	4	"	3.00 "	April 1, 1910	June 10, 1902
Frank McCormick	141 W. Lenox st	18	"	2.50 "	Dec. 31, 1902	Dec. 31, 1902
Jeremiah J. McLaughlin	15 Reed's ct	17	"	2.50 "	Jan. 25, 1899	Jan. 25, 1899
George A. Murphy	93 Washington st	5	"	2.50 "	Sept. 4, 1903	Sept. 4, 1903
Jeremiah Murphy	1485 River st	26	"	2.50 "	April 5, 1912	April 5, 1912
Bernard Magee	103 Conant st	19	Carpenter	3.50 "	" 19, 1901	May 2, 1888
John H. Cullen	30 Gurney st	19	Plumber	3.50 "	" 5, 1909	April 5, 1909
Thomas J. Dolan	1444 Tremont st	19	"	3.50 "	Feb. 24, 1897	Feb. 24, 1897
Michael H. Fenton	95 Norfolk st	24	"	3.50 "	May 9, 1890	May 9, 1890
Patrick F. Gately	6 Conant pl	19	"	3.50 "	Jan. 4, 1901	Aug. 26, 1897
Owen J. Gilloon	46 Brooks st	23	"	3.50 "	March 15, 1909	March 15, 1909
Patrick J. McCarthy	34 Nashua st	8	"	3.50 "	Jan. 24, 1907	Sept. 7, 1905
Daniel J. Rull, Jr	507 Seventh st	15	"	3.50 "	Feb. 12, 1909	Feb. 12, 1909
Thomas J. Sullivan	224 Chelsea st	1	"	3.50 "	" 15, 1909	" 15, 1909
Michael P. Welch	104 E. Newton st	12	"	3.50 "	May 16, 1902	Sept. 18, 1899
William F. Whalen	7 S. Huntington ave	19	"	3.50 "	Oct. 14, 1909	Oct. 14, 1909

John McConologue	6 Sprague st	3	"	3.00	"	April	25, 1912	April	25, 1912
Peter Ippolite	1038 Columbus ave	18	"	2.75	"	July	6, 1909	July	6, 1909
John H. O'Brien	5 Union ave	23	"	2.25	"	"	8, 1909	May	7, 1909
Dennis J. Sullivan	41 W. Second st	13	Examiner	3.50	"	Feb.	1, 1909	Jan.	22, 1897
John J. Norton	11 Leyland st	16	"	3.25	"	March	1, 1885	March	1, 1885
Frank T. McCarthy	10 Weston st	18	Meter Tester	3.00	"	May	21, 1909		1898
Edward H. Gilmore	67 Cabot st	18	"	2.50	"	Feb.	1, 1909	Aug.	26, 1898
Daniel J. McCallion	136 Moreland st	17	"	2.50	"	July	9, 1895	July	9, 1895
John J. Callahan	156 K st	14	Plumber's Helper	2.50	"	Nov.	1, 1910	Aug.	7, 1899
Francis B. Lang	33 Lexington st	3	"	2.50	"	Feb.	26, 1900	Nov.	7, 1898
Thomas J. Ratchford	537 Sixth st	15	"	2.50	"	June	9, 1905	Jan.	1, 1902
Michael J. Dinneen	10 Fifield st	20	"	2.50	"	"	2, 1887	June	2, 1887
John L. J. Flynn	76 Newland st	12	"	2.25	"	March,	1912	"	1894
Michael M. Kenney	175 Vernon st	18	"	2.25	"	May	15, 1907	May	14, 1895
James J. Mahoney	6 O st	7	"	2.25	"	Jan.	30, 1900	Jan.	30, 1900
Patrick McGinnes	20 Billerica st	8	"	2.25	"	April	13, 1896	April	13, 1896
John J. Shea	3 Melvinside ter	20	"	2.25	"	Dec.	3, 1906	Sept.	26, 1904
Daniel Sullivan	337 Harrison ave	9	"	2.25	"	Jan.	26, 1909		1899
Patrick J. Clougherty	22 W. Third st	13	Teamster	2.25	"	March	28, 1902	Nov.	16, 1900
Edmund Mahoney	347 W. Fourth st	13	"	2.25	"	Sept.	19, 1885	Sept.	19, 1885
Thomas McAuliffe	106 Chelsea st	3	"	2.25	"	Oct.	11, 1897	Oct.	11, 1897
Patrick A. Russell	99 Hunneman st	17	"	2.25	"	May	28, 1895	May	28, 1895
Jeremiah Sullivan	30 E. Brookline st	12	"	2.25	"	"	28, 1895	"	28, 1895
Michael F. Cody	244 Blue Hill ave	16	Laborer	2.25	"	"	10, 1909	"	10, 1909
Peter Dolan	397 Charles st	8	"	2.25	"	June	9, 1905	June	9, 1905
Cornelius Fitzgerald	11 Chesterfield st	17	"	2.25	"	"	8, 1906	April	27, 1886
Thomas Fitzpatrick	23 Oakley st	20	"	2.25	"	April	5, 1912	June	27, 1902
Phillip McCaffrey	42 Staniford st	8	"	2.25	"	July	1, 1895	July	1, 1895
James J. Roach	19 Burrell st	17	Driver	2.25	"	Feb.	23, 1909	April	10, 1886

Waste Prevention Branch.

John H. Lally	39 Walnut st	4	Chief Inspector	$1,400	yr	March	1, 1911	Dec.	7, 1897
John J. Murphy	451 Shawmut ave	12	Clerk	1,100	"	Sept.	9, 1895		1889
James F. Anderson	765 Columbia rd	16	Inspector	1,200	"	"	18, 1899	Sept.	18, 1899
William F. O'Donnell	4 Hiawatha rd	24	"	1,200	"	June	21, 1909		1890
Charles V. McNulty	30 Pearl st	3	"	1,100	"	Nov.	14, 1910		1897
Charles F. T. Schwaar	852 Saratoga st	1	"	1,100	"	July	1, 1895	May	1, 1889
John B. Fitzpatrick	360 K st	14	"	1,000	"	May	9, 1907		1891
George J. Coyle	22 Hendry st	20	"	3.00	day	Sept.,	1883	Sept.,	1883
Thomas L. Hayes	320 Warren st	21	"	3.00	"	Aug.	30, 1902	June	26, 1896
Thomas W. Kane	310 Saratoga st	1	"	3.00	"	Feb.	4, 1910	Feb.	4, 1910
Michael J. McDonough	343 Bowdoin st	20	"	2.75	"	May	24, 1909		1902
James J. Curtis	82 Bunker Hill st	3	"	2.50	"	March	23, 1909	March	23, 1909
John C. Clark	573 Dudley st	17	Plumber	3.00	"	"	24, 1909	"	24, 1909

Distribution Branch.

William J. Welch	133 Blue Hill ave	21	Superintendent	$3,000	yr	July	28, 1910	Feb.	20, 1888
George H. Finneran	1212 Commonwealth ave	25	General Foreman	2,100	"	Feb.	10, 1911	July	1, 1893
Francis M. Gray	37 Greenwich pk	12	Inspector and Clerk	1,100	"	Oct.	22, 1909	Jan.	20, 1890
Harold G. Gallagher	96 Franklin st	25	Clerk	1,000	"	March	29, 1909	March	29, 1909
William J. Green	2A Buttonwood st	16	"	2.75	day	Sept.	16, 1909	Nov.	12, 1897

Public Works Department, Sewer and Water Division (Water Service).—Continued.

Name.	Residence.	Ward.	Designation.	Compensation.	Date of Election or Appointment.	Date When First Entered Employ of City or County.
			Distribution Branch.— Continued.			
Joseph P. Kelly	6 Summer st	3	Clerk	$800 yr	April 9, 1912	April 9, 1912
Theodore Leutz	175 School st	22	Messenger	2.75 day	Feb. 28, 1908	June 8, 1906
John Hurley	121 Calumet st	19	"	800 yr	April 7, 1896	April 7, 1896
Annie F. McCarthy	15 Edwin st	24	Telephone Operator	2.50 day	Nov. 9, 1909	Nov. 9, 1909
John J. Maguire	195 Hamilton st	20	Yard Master	1,800 yr	April 10, 1896	April 10, 1896
Edward J. Bachelder	116 Evans st	24	Master Machinist	1,600 "	July 5, 1885	July 5, 1885
John R. Brooks	4394 Washington st	23	Patternmaker	1,300 "	Dec. 17, 1901	Dec. 17, 1901
William T. Lenehan	15 Stratton st	24	Foreman	1,600 "	Oct. 3, 1894	Oct. 18, 1887
Thomas F. Donovan	10 Sumner ter	20	"	1,200 "	Dec. 1, 1904	Feb. 18, 1901
Bernard F. Rogers	11 Marion st	3	"	1,200 "	Nov. 1, 1898	July 28, 1896
Walter B. Wood	6 Dunford st	21	"	1,100 "	Aug. 3, 1903	1884
Richard F. Neagle	13 Kingsdale st	20	"	4.00 day	Nov. 9, 1908	April 17, 1896
Michael Durand	27 Baxter st	13	"	3.00 "	April 1, 1908	" 8, 1889
Matthew Brennan	120 Buttonwood st	16	Inspector	3.00 "	" 1, 1908	July, 1875
James Doherty	78 E. Canton st	9	"	3.00 "	" 1, 1908	Oct., 1883
Thomas Douglass	3 Leyland st	16	"	3.00 "	March 26, 1912	Sept. 12, 1887
Michael McCarthy, 1st	41 Chadwick st	17	"	3.00 "	April 1, 1908	April 4, 1868
Patrick J. Kelly	126 D st	13	"	2.95 "	June 20, 1905	1892
William J. Carr	79 Elm st	3	"	2.75 "	Dec. 20, 1907	1889
Richard P. Collins	60 Pleasant st	5	"	2.75 "	April 16, 1909	Nov. 8, 1897
Patrick J. Feeney	17 Elmwood st	23	"	2.75 "	Dec. 20, 1907	1891
Thomas A. Gorman	44 Nashua st	8	"	2.75 "	Sept. 17, 1909	June 16, 1896
Thomas J. Lane	31 Cunard st	18	"	2.75 "	March 26, 1912	Oct. 29, 1897
Patrick F. Mullen	122 D st	13	"	2.75 "	Feb. 2, 1907	" 26, 1897
William A. O'Connor	538 Fourth st	15	"	2.75 "	Dec. 20, 1907	May 3, 1895
Jeremiah P. Scanlan	11½ Clarence st	17	"	2.75 "	April 7, 1908	April 2, 1898
William Abbott	284 Bunker Hill st	4	Engineer	3.00 "	May 8, 1896	May 8, 1896
Patrick Cooney	34 Dennis st	17	Fireman	2.83⅓ "	Aug. 3, 1882	Aug. 3, 1882
Robert McLaughlin	51 Burrill st	17	"	2.83⅓ "	May, 1881	May, 1881
John J. Doherty, 2d	10 Common st	5	Carpenter	3.50 "	Feb. 20, 1903	Feb. 20, 1903
John H. Finnerty	16 Magazine st	17	"	3.50 "	July 15, 1895	July 15, 1895
Joseph Hayes	10 Sumner st	3	"	3.50 "	May 7, 1897	May 7, 1897
Daniel W. Lyons	14 Winthrop st	5	"	3.50 "	Aug. 31, 1897	Aug. 31, 1897
Dennis M. Murphy	348 Bowdoin st	20	"	3.50 "	" 11, 1891	" 11, 1891
William E. Murphy	2 Leeds st	15	"	3.50 "	April 5, 1897	April 5, 1897
William O'Keefe	38 Yeoman st	17	"	3.50 "	May 8, 1893	May 8, 1893
William T. Loring	33 Worcester st	12	Mason	2.75 "	Sept. 19, 1899	Sept. 19, 1899
Joseph Dunbar	27 Jefferson ave	3	Stonecutter	2.75 "	July 20, 1895	July 20, 1895
Joseph Nunan	190 Emerson st	14	Machinist	3.75 "	June 25, 1888	June 25, 1888
George W. Callahan	12 Upton st	9	"	3.00 "	April 6, 1897	April 6, 1897
George H. Flanagan	632 Broadway	14	"	3.00 "	Sept. 2, 1898	Sept. 2, 1898

Hugh Green	92 Newland st	12	"		3.00	"	July 12, 1895	July 12, 1895
Timothy F. Harrington	61 Yeoman st	17	"		3.00	"	April 20, 1894	April 20, 1894
Michael A. McCarthy	77 Fuller st	24	"		3.00	"	Oct. 16, 1897	Oct. 16, 1897
John J. Moran	1 Hayden pl	13	"		3.00	"	May 10, 1910	May 10, 1910
Alfred H. Stewart	55 Corey st	3	"		3.00	"	" 13, 1896	" 13, 1896
Patrick Sullivan, 1st	122 Malden st	9	"		3.00	"	Oct. 23, 1895	Oct. 23, 1895
True Thuerson	13 Telegraph st	15	"		3.00	"	Sept. 11, 1888	Sept. 11, 1888
John J. Wool	6½ Nassau st	7	"		3.00	"	Jan. 9, 1911	Jan. 9, 1911
John Sullivan, 1st	370 E st	13	"		2.75	"	Sept. 14, 1888	Sept. 14, 1888
Michael Watson	31 Reading st	17	"		2.75	"	April 26, 1887	April 26, 1887
Charles J. McLaughlin	66 Northfield st	18	"		2.50	"	" 14, 1873	" 14, 1873
James J. Murray	6 Sackville st	4	"		2.50	"	Nov. 13, 1897	Nov. 13, 1897
Franz J. Protz	81 Lamartine st	22	"		2.50	"	Oct. 29, 1887	Oct. 29, 1887
Reuben Overton	55 Sawyer st	18	"		2.50	"	May 10, 1899	May 10, 1899
John Ganley	38 Ward st	19	Driller		2.75	"	Oct. 25, 1886	Oct. 25, 1886
Bradford E. Treat	94 W. Newton st	12	Elevatorman		2.25	"	July 21, 1901	July 21, 1901
Edward J. Ryan	14A Blue Hill ave	17	Blacksmith		3.75	"	May 15, 1899	May 15, 1899
John Cassell	89 E. Canton st	12	Blacksmith's Helper		2.50	"	March 16, 1883	March 16, 1883
Edward McFall	92 Charles-street pl	4	"		2.25	"	April 26, 1896	April 26, 1896
Thomas R. Melville	79 Pearl st	3	Electrician		4.00	"	Aug. 7, 1903	Aug. 7, 1903
Thomas F. Crowley	5 Sumner pl	18	Electrician's Helper		2.75	"	April 10, 1905	April 10, 1905
Robert J. Doyle	16 Mead st	4	Plumber		3.50	"	Oct. 5, 1896	Oct. 5, 1896
Charles M. Driscoll	540 Third st	14	"		3.50	"	Aug. 19, 1904	Aug. 19, 1904
Joseph T. Ryan	21 Northfield st	18	"		3.50	"	Nov. 20, 1899	Nov. 20, 1899
Michael Bowen	2 S. Worthington st	19	"		3.00	"	Feb. 19, 1907	Feb. 19, 1907
Thomas Devlin	171 Princeton st	1	"		3.00	"	June 5, 1906	June 5, 1906
Charles Hines	41 Batchelder st	17	"		3.00	"	March 20, 1874	March 20, 1874
Michael C. Sullivan	749 Washington st	24	"		2.75	"	May 8, 1895	May 8, 1895
John J. Welch	121 Bolton st	14	"		2.75	"	Oct. 30, 1896	Oct. 30, 1896
Michael J. Downey	31 Winthrop st	5	Plumber's Helper		2.25	"	April 6, 1899	April 6, 1899
Martin Dunlap	88 Springfield st	12	"		2.25	"	Dec. 6, 1897	Dec. 6, 1897
Patrick J. Lawless	601 Shawmut ave	18	"		2.25	"	Sept. 2, 1903	Sept. 2, 1903
Timothy F. Murphy	93 Henley st	5	"		2.25	"	March 4, 1904	March 4, 1904
Hugh Mealey	1492 Columbia rd	15	Roofer		3.00	"	Jan. 9, 1911	Jan. 9, 1911
Thomas F. Hayes	245 Dorchester st	15	Painter		3.25	"	" 8, 1903	" 8, 1903
Patrick A. Curran	290 K st	14	"		2.50	"	Oct. 11, 1898	Oct. 11, 1898
John F. Doolan	6 Kent st	18	"		2.50	"	June 1, 1895	June 1, 1895
Thomas Donahue	245 Eighth st	15	"		2.50	"	March 3, 1894	March 3, 1894
James B. Connolly	25 Blanche st	24	Yardman		3.00	"	July 20, 1880	July 20, 1880
John J. Austin	11 Prospect st	3	"		2.50	"	May 14, 1895	May 14, 1895
John W. Sullivan	148 N st	14	Storekeeper		3.00	"	April 12, 1886	April 12, 1886
Michael Reddy	7 Allston st	4	Stock and Tool Keeper		2.50	"	Sept. 8, 1903	Sept. 8, 1903
Thomas F. Golding	88 Winthrop st	17	Watchman		2.50	"	Nov. 30, 1884	Nov. 30, 1884
Charles J. Parks	20 Dunmore st	17	"		2.50	"	April 16, 1887	April 16, 1887
Michael F. Burke	41 Rutherford ave	5	Teamster		2.50	"	July 9, 1884	July 9, 1884
Matthew I. Nolan	11 Raven st	20	"		2.50	"	March 2, 1885	March 2, 1885
Thomas Bowen	37 Oak st	7	"		2.25	"	June 20, 1895	June 20, 1895
Raffael Curcio	27 Adams st	17	"		2.25	"	Feb. 26, 1897	Feb. 26, 1897
David Leo	72 Sawyer st	18	"		2.25	"	Oct. 4, 1898	Oct. 4, 1898
Daniel J. McCarthy	142 Boston st	16	"		2.25	"	Dec. 20, 1910	Dec. 20, 1910
Michael M. McGrath	378 W. Second st	14	"		2.25	"	April 17, 1894	April 17, 1894
Thomas J. McKenney	210 C st	13	"		2.25	"	March 18, 1899	March 18, 1899
Thomas Magee	5274 Washington st	23	"		2.25	"	July 12, 1894	July 12, 1894
Michael F. Mulkern	36 Mercer st	15	"		2.25	"	" 21, 1887	" 21, 1887

Public Works Department, Sewer and Water Division (Water Service).—Continued.

Name.	Residence.	Ward.	Designation.	Compensation.	Date of Election or Appointment.	Date When First Entered Employ of City or County.
			Distribution Branch.— Continued.			
Timothy Noonan	1155 Dorchester ave	20	Teamster	$2.25 day	Sept. 17, 1895	Sept. 17, 1895
James J. O'Brien	119 W. Seventh st	13	"	2.25 "	May 7, 1909	May 7, 1909
John J. O'Brien	607 E. Third st	14	"	2.25 "	July 12, 1895	July 12, 1895
Edward A. Pyne	66 Hammond st	18	"	2.25 "	May 27, 1895	May 27, 1895
Michael Ronan	11 Emrose ter	16	"	2.25 "	Oct. 31, 1887	Oct. 31, 1887
George F. Ryan	26 Melrose st	10	"	2.25 "	July 7, 1909	July 7, 1909
Thomas Williams	1828 Washington st	12	"	2.25 "	June 11, 1883	June 11, 1883
Harry Novograbelsky	10 Parkman st	8	Driver	2.90 "	Dec. 10, 1903	Dec. 10, 1903
Thomas H. Kennedy	66 Armandine st	24	Harnessmaker	3.00 "	Oct. 26, 1910	Oct. 26, 1910
Patrick H. Bates	159 Dorchester st	15	Stableman	2.75 "	Sept. 21, 1899	Sept. 21, 1899
Thomas Broderick	9 Leyland st	16	"	2.50 "	July, 1883	July, 1883
Thomas F. Kinahan	8 Harris ave	22	"	2.50 "	March 2, 1904	March 2, 1904
Michael Noonan	44 Tufts st	3	"	2.50 "	May, 1878	May, 1878
John Cahill	22 Spring Garden st	20	"	2.25 "	Nov. 12, 1885	Nov. 12, 1885
William Carroll	31 Lexington st	3	"	2.25 "	June 11, 1895	June 11, 1895
James Donovan	6 Concord st	3	"	2.25 "	May 31, 1895	May 31, 1895
Martin F. King	265 Bolton st	14	"	2.25 "	Oct. 30, 1899	Oct. 30, 1899
Thomas Lavery	207 D st	13	"	2.25 "	June 9, 1895	June 9, 1895
Hugh T. McCarthy	18 Franklin st	5	"	2.25 "	Nov. 13, 1896	Nov. 13, 1896
John C. McCarthy	24 Day st	19	"	2.25 "	Feb. 12, 1898	Feb. 12, 1898
John F. McCauley	15 Newbern st	18	"	2.25 "	Oct. 26, 1898	Oct. 26, 1898
Bartholomew O'Leary	640 Ninth st	14	"	2.25 "	April 18, 1887	April 18, 1887
John Doherty, 2d	283 Eustis st	17	Emergencyman	2.50 "	Sept. 10, 1895	Sept. 10, 1895
Patrick Douglass, 2d	284 Eustis st	17	"	2.50 "	May 5, 1896	May 5, 1896
John J. Broderick	62 Tremont st	3	"	2.25 "	Sept. 25, 1902	Sept. 25, 1902
Michael J. Carney	61 Telegraph st	15	"	2.25 "	May 15, 1893	May 15, 1893
Morgan Donahue	102 D st	13	"	2.25 "	Oct. 15, 1884	Oct. 15, 1884
Michael Grady	145 Tyler st	7	"	2.25 "	June 3, 1895	June 3, 1895
Jeremiah Looney	26 Boston st	16	"	2.25 "	March 27, 1885	March 27, 1885
Moses McCue	14 Adams st	17	"	2.25 "	Sept. 24, 1895	Sept. 24, 1895
Charles J. McKenna	44 Union pk	9	"	2.25 "	" 21, 1896	" 21, 1896
Michael F. White	25 Barry st	20	"	2.25 "	Aug. 23, 1899	Aug. 23, 1899
Daniel J. Heffernan	22 Cottage st	17	Chauffeur	21.00 wk	July 6, 1899	July 6, 1899
Timothy J. Kelleher	121 L st	14	"	21.00 "	June 7, 1898	June 7, 1898
George F. W. Stevens	60 Norfolk st	24	"	21.00 "	July 16, 1909	Sept. 21, 1908
Edward A. McGonagle	51 Bunker Hill st	3	"	2.75 day	Dec. 24, 1909	Nov. 4, 1898
Walter Kelly	982 Harrison ave	17	Paver	3.00 "	April 21, 1886	April 21, 1886
James McEttrick	53 Woodward ave	17	"	3.00 "	May 8, 1895	May 8, 1895
John D. Porter	51 Telegraph st	15	"	2.50 "	Oct. 31, 1903	Oct. 31, 1903
Charles A. Dale	78 Clifton st	16	Repairer	3.00 "	Nov. 10, 1906	Nov. 10, 1906
Lawrence E. Murphy	79 Adams st	20	"	3.00 "	Oct. 1, 1897	Oct. 1, 1897

Patrick Heffernan	132 Union Park st	9	"		2.75	"	May 27, 1895	May 27, 1895
John W. Brown	62 Bolton st	13	"		2.50	"	" 4, 1899	" 4, 1899
Hugh Campbell	19½ Centre st	19	"		2.50	"	Sept. 13, 1888	Sept. 13, 1888
John Campbell	47 Vine st	17	"		2.50	"	Jan. 17, 1893	Jan. 17, 1893
Daniel H. Curley	78 Hampden st	17	"		2.50	"	May 4, 1887	May 4, 1887
Patrick Douglas, 1st	76 Norfolk st	24	"		2.50	"	March, 1872	March, 1872
Michael Hogarty	17 Orchard st	17	"		2.50	"	July 1, 1895	July 1, 1895
Patrick J. Lynch	109 Elm st	3	"		2.50	"	Jan. 5, 1897	Jan. 5, 1897
Michael McLaughlin	8 Darling st	19	"		2.50	"	April 9, 1889	April 9, 1889
James E. McMullen	45 Pearl st	3	"		2.50	"	Dec. 5, 1896	Dec. 5, 1896
John Mahan	30 Winthrop st	5	"		2.50	"	Aug. 25, 1902	Aug. 25, 1902
Isaac Saperstein	146 Paris st	2	"		2.50	"	Oct. 15, 1886	Oct. 15, 1886
John Begley	510 Third st	14	Pipe Layer		2.75	"	May 11, 1895	May 11, 1895
Martin Burke	156 Sixth st	13	"		2.50	"	April 11, 1895	April 11, 1895
Martin H. Connolly	534 E. Sixth st	14	"		2.50	"	July 12, 1895	July 12, 1895
John J. Gallagher	15 Preble st	16	"		2.50	"	Feb. 12, 1896	Feb. 12, 1896
John Geary	233 Fifth st	13	"		2.50	"	June 11, 1894	June 11, 1894
John McCarthy, 2d	832 Parker st	19	"		2.50	"	Aug. 9, 1887	Aug. 9, 1887
John P. Lynch	1 Ambrose st	17	Gateman		2.50	"	Sept. 25, 1888	Sept. 25, 1888
Douglas Forbes	31 Welles ave	24	"		2.50	"	" 19, 1895	" 19, 1895
Richard T. Lambert	53 Russell st	4	"		2.50	"	Nov. 29, 1898	Nov. 29, 1898
Patrick J. Barry	2 Fort ave	9	Laborer		2.25	"	March 29, 1895	March 29, 1895
John J. Breen	10½ O st	14	"		2.25	"	May 7, 1909	May 7, 1909
Daniel D. Burke	13 Linden pk	18	"		2.25	"	July 6, 1909	July 6, 1909
John T. Butler	35 Everett st	3	"		2.25	"	Oct. 18, 1897	Oct. 18, 1897
Francis J. Cadigan	35 Haverhill st	4	"		2.25	"	June 12, 1896	June 12, 1896
John J. Carey	286 Shawmut ave	9	"		2.25	"	May 29, 1894	May 29, 1894
Thomas Carey, 2d	134 Vernon st	18	"		2.25	"	Dec. 28, 1897	Dec. 28, 1897
John Connolly, 1st	210 Second st	13	"		2.25	"	April 26, 1886	April 26, 1886
John Cook	12 Vale st	15	"		2.25	"	1884	1884
Thomas F. Corcoran	12 Boston pl	16	"		2.25	"	April 3, 1894	April 3, 1894
John H. Cullen	12 Causeway st	8	"		2.25	"	July 6, 1909	July 6, 1909
Mark Cunniff	29 Whitney st	19	"		2.25	"	June 1, 1895	June 1, 1895
Morgan Curran	701 Sixth st	14	"		2.25	"	July 16, 1894	July 16, 1894
Michael F. Daly, 2d	6 Bucknam st	19	"		2.25	"	Aug. 10, 1903	Aug. 10, 1903
Dennis J. Delaney	8 Island st	17	"		2.25	"	June 1, 1894	June 1, 1894
Thomas J. Denney, 2d	17 Reed's ct	17	"		2.25	"	March 24, 1899	March 24, 1899
Nicholas F. Deveraux	1251 Washington st	9	"		2.25	"	April 16, 1897	April 16, 1897
Edward A. Ditmus	67 Phillips st	11	"		2.25	"	March 29, 1895	March 29, 1895
Edward Doherty	93 W. Brookline st	12	"		2.25	"	July 11, 1896	July, 11, 1896
John J. Doherty	89 Reed st	17	"		2.25	"	April 17, 1894	April 17, 1894
Michael Donahue	33 B st	13	"		2.25	"	Oct. 10, 1886	Oct. 10, 1886
Daniel J. Douglas	4 Fremont ave	17	"		2.25	"	July 6, 1894	July 6, .894
John F. Doyle	555 Medford st	4	"		2.25	"	Aug. 30, 1888	Aug. 30, 1888
Florence Driscoll	3 Wapping st	5	"		2.25	"	June 10, 1898	June 10, 1898
Thomas F. Ducey	330 Bunker Hill st	4	"		2.25	"	April 22, 1890	April 22, 1890
Patrick Duffy	162 Endicott st	6	"		2.25	"	Oct. 26, 1897	Oct. 26, 1897
Daniel Fallon	31 Woodward ave	17	"		2.25	"	May 27, 1895	May 27, 1895
Patrick Fallon	12 Gurney st	19	"		2.25	"	April 27, 1895	April 27, 1895
William Fallon	74 E. Newton st	12	"		2.25	"	June 3, 1895	June 3, 1895
Edward S. Farmer	102 E. Newton st	12	"		2.25	"	" 3, 1895	" 3, 1895
John Farren	1 Buttrick pl	6	"		2.25	"	Oct. 26, 1897	Oct. 26, 1897
Patrick Farrey	10 Roswell st	17	"		2.25	"	Sept. 11, 1895	Sept. 11, 1895
Thomas Feeley	4 Tufts-street ave	3	"		2.25	"	March 29, 1895	March 29, 1895

Public Works Department, Sewer and Water Division (Water Service).—Continued.

Name.	Residence.	Ward.	Designation.	Compensation.	Date of Election or Appointment.	Date When First Entered Employ of City or County.
			Distribution Branch.— Concluded.			
Michael J. Flaherty	124 Eighth st	13	Laborer	$2.25 day	July 6, 1887	July 6, 1887
Patrick Flaherty	134 Eighth st	13	"	2.25 "	May 14, 1888	May 14, 1888
Michael Fleming	41 Palmer st	17	"	2.25 "	July 12, 1895	July 12, 1895
Michael Galvin	31 Eustis st	17	"	2.25 "	Dec. 8, 1893	Dec. 8, 1893
Patrick Gorham	8 Baxter st	13	"	2.25 "	June 9, 1895	June 9, 1895
Patrick Gurry	38 Morris st	1	"	2.25 "	May 29, 1895	May 29, 1895
Patrick Hannon	44 Francis st	19	"	2.25 "	April 18, 1893	April 18, 1893
Thomas Hannon	1517½ Tremont st	19	"	2.25 "	June 9, 1894	June 9, 1894
Charles Harkins	43 Sharon st	12	"	2.25 "	Sept. 10, 1895	Sept. 10, 1895
Boynton Harris	3 Haven st	12	"	2.25 "	July 19, 1911	Dec. 20, 1897
Michael Healey	70 Glendale st	20	"	2.25 "	June 20, 1895	June 20, 1895
Michael Hughes	217 Eustis st	17	"	2.25 "	March 29, 1891	March 29, 1891
James Hurley	26 Delle ave	19	"	2.25 "	May 23, 1881	May 23, 1881
Patrick Hurley	53 Westminster st	18	"	2.25 "	Sept. 10, 1895	Sept. 10, 1895
Alessandro Iula	50 Snowhill st	6	"	2.25 "	July 7, 1909	July 7, 1909
Coleman Kelly	298 Eighth st	13	"	2.25 "	March 1, 1886	March 1, 1886
Edward Kelly	1729 Commonwealth ave	25	"	2.25 "	May 27, 1895	May 27, 1895
James Kelly	67 Chadwick st	17	"	2.25 "	July 19, 1911	June 25, 1906
John W. Kelley	14 Fenwick st	21	"	2.25 "	May 10, 1909	May 10, 1909
Daniel P. King	13 Bower st	21	"	2.25 "	July 12, 1895	July 12, 1895
Timothy J. Leary	238 Dorchester st	15	"	2.25 "	Aug. 24, 1904	Aug. 24, 1904
John Leonard	29 Hamburg st	12	"	2.25 "	July 6, 1909	July 6, 1909
Michael Leonard, 1st	4 Cross st	3	"	2.25 "	Aug. 12, 1895	Aug. 12, 1895
James Logue	127 Gerard st	17	"	2.25 "	July 16, 1894	July 16, 1894
William Lonergan	59 Northampton st	12	"	2.25 "	April 26, 1899	April 26, 1899
Daniel P. Lynch	61 Penfield st	23	"	2.25 "	March, 1873	March, 1873
Owen Lynch	302 W. Third st	14	"	2.25 "	May 7, 1909	May 7, 1909
James Lyons 2d	15 Station st	19	"	2.25 "	April 23, 1886	April 23, 1886
James A. McAuley	526 Dorchester ave	15	"	2.25 "	June 3, 1895	June 3, 1895
James A. McCaffrey	15 Davis st	9	"	2.25 "	April 27, 1886	April 27, 1886
Bernard McCarron	206 Endicott st	6	"	2.25 "	July 19, 1895	July 19, 1895
John McCarthy, 1st	3 Buttonwood st	16	"	2.25 "	May 5, 1888	May 5, 1888
Michael McCarthy, 2d	96 E. Canton st	9	"	2.25 "	" 27, 1895	" 27, 1895
John McCormick, 2d	912 Harrison ave	17	"	2.25 "	" 10, 1909	" 10, 1909
James McGee	44 Belmont st	4	"	2.25 "	July 13, 1894	July 13, 1894
Charles McGorty	38 Hancock st	8	"	2.25 "	May 2, 1889	May 2, 1889
William H. McKenna	182 London st	2	"	2.25 "	March 27, 1895	March 27, 1895
Cornelius McLaughlin, 2d	5 Chesterfield st	17	"	2.25 "	Feb., 1885	Feb., 1885
Daniel McLaughlin	93 Baldwin st	4	"	2.25 "	Dec. 11, 1897	Dec. 11, 1897
Hugh McLaughlin, 1st	8 Edgeworth st	3	"	2.25 "	May 1, 1897	May 1, 1897
Thomas F. Meade	31 Pleasant st	5	"	2.25 "	" 4, 1897	" 4, 1897
Thomas Miley	118 Elmo st	20	"	2.25 "	July 20, 1894	July 20, 1894

Charles Monagle	13 E. Canton st	12	"		2.25	"	June	3, 1895	June	3, 1895
Coleman Mullen	43 Mercer st	15	"		2.25	"	Oct.	31, 1887	Oct.	31, 1887
Michael Mulloy	14 Halleck st	19	"		2.25	"	"	29, 1897	"	29, 1897
John W. Murphy	394 Shawmut ave	12	"		2.25	"	June	3, 1895	June	3, 1895
Martin Murray	45 Woodward st	15	"		2.25	"	Nov.	13, 1905	Nov.	13, 1905
Francis Nelligan	10 Mather st	20	"		2.25	"	June	12, 1895	June	12, 1895
Thomas G. Nicholson	9 Stonehurst st	20	"		2.25	"	Sept.	10, 1895	Sept.	10, 1895
James O'Brien	117 Linden Park st	18	"		2.25	"	Jan.	9, 1884	Jan.	9, 1884
Thomas O'Brien	15 Howes st	20	"		2.25	"	June	14, 1897	June	14, 1897
Joseph O'Connor	25 Oakley st	20	"		2.25	"	Aug.	16, 1897	Aug.	16, 1897
Daniel O'Donnell	15 Elder st	16	"		2.25	"	May,	1884	May,	1884
Patrick O'Donnell	1041 Dorchester ave	20	"		2.25	"	"	1870	"	1870
Matthew J. O'Neil	95 W. Springfield st	12	"		2.25	"	"	8, 1895	"	8, 1895
Charles Quigley	60 Longwood ave	19	"		2.25	"	April	23, 1886	April	23, 1886
Jeremiah Quirk	33 Alexander st	16	"		2.25	"	"	29, 1887	"	29, 1887
Timothy Reardon	57 E. Concord st	12	"		2.25	"	June	21, 1895	June	21, 1895
John P. Regan	31 Bellflower st	16	"		2.25	"	"	24, 1895	"	24, 1895
Timothy Riley	32 Fifth st	13	"		2.25	"	Dec.	17, 1897	Dec.	17, 1897
John Rogers	62 Allen st	8	"		2.25	"	June	8, 1887	June	8, 1887
Timothy Scully, 1st	38 E. Springfield st	12	"		2.25	"	May	24, 1886	May	24, 1886
Timothy Scully, 2d	284 Eustis st	17	"		2.25	"	"	29, 1895	"	29, 1895
Eugene T. Shea	4 Clapp pl	16	"		2.25	"	Jan.	20, 1897	Jan.	20, 1897
John Sheehan	129 Minden st	19	"		2.25	"	May	28, 1895	May	28, 1895
Daniel Shields	436 Commercial st	6	"		2.25	"	"	28, 1895	"	28, 1895
William Smyrle	451 Shawmut ave	12	"		2.25	"	Oct.	1, 1888	Oct.	1, 1888
George Spillane	13 Kent st	18	"		2.25	"	June	14, 1899	June	14, 1899
Cornelius Sullivan, 2d	10 Kenney st	22	"		2.25	"	"	9, 1895	"	9, 1895
Daniel J. Sullivan	69 Dorchester st	14	"		2.25	"	May	27, 1895	May	27, 1895
Jeremiah Sullivan	526 Seventh st	15	"		2.25	"	April	25, 1885	April	25, 1885
Patrick Sullivan, 2d	29 Tufts st	3	"		2.25	"	March	26, 1897	March	26, 1897
John C. Thompson	3 Salisbury st	18	"		2.25	"	April	8, 1886	April	8, 1886
Thomas J. Toolin	59 P st	14	"		2.25	"	June	11, 1895	June	11, 1895
Edward J. Trainor	9 Olney st	20	"		2.25	"	Dec.	23, 1905	Dec.	23, 1905
John Wall	918 Albany st	17	"		2.25	"	June	20, 1895	June	20, 1895
Francis T. Ware	534 Dorchester ave	15	"		2.25	"	July	20, 1896	July	20, 1896
Patrick C. Waters	9 Estey st	19	"		2.25	"	Dec.	11, 1909	Dec.	11, 1909
Frank Quinn	45 Randall st	17	Boy		1.75	"	May	27, 1907	May	27, 1907

Brighton District.

Thomas Neville	16 Harriet st	25	Foreman		$1,200	yr	Sept.	16, 1904	Sept.	16, 1904
Thomas H. Palmer	40 Field st	19	Plumber		3.00	day	Oct.	15, 1895	Oct.	15, 1895
David McCarthy	Brookline		Gateman		2.50	"	Sept.,	1867	Sept.,	1867
Dennis McCarthy	5 Baldwin pl	25	"		2.50	"	Nov.	9, 1895	Nov.	9, 1895
James M. Synnott	279 Market st	25	"		2.50	"	Feb.	7, 1898	Feb.	7, 1898
John McKay	3536 Washington st	23	Repairer		2.50	"	July	11, 1895	July	11, 1895
Peter O'Hare	3507 Washington st	23	"		2.50	"	April	10, 1895	April	10, 1895
Terrence T. McNulty	31 School st	3	Yardman		2.50	"	Sept.	12, 1902	Sept.	12, 1902
Daniel J. Donovan	776 Cambridge st	25	Watchman		2.25	"	April	28, 1887	April	28, 1887
Humphrey D. Sullivan	41 Winship st	25	"		2.25	"	"	29, 1904	"	29, 1904
John Farrell	rear 24 Winship st	25	Teamster		2.25	"	Oct.	29, 1897	Oct.	29, 1897
Thomas Cullen	33 Winship st	25	Hostler		2.25	"	April,	1873	April,	1873
Thomas Barrett	29 Snow st	25	Laborer		2.25	"	March	22, 1897	March	22, 1897
John Coyne, 1st	1 Crossland pl	25	"		2.25	"	April	4, 1883	April	4, 1883

Public Works Department, Sewer and Water Division (Water Service).—Continued.

Name.	Residence.	Ward.	Designation.	Compensation.	Date of Election or Appointment.	Date When First Entered Employ of City or County.
			Brighton District.— Concluded.			
Dennis Griffin	290 Ninth st	15	Laborer	$2.25 day	Feb. 15, 1898	Feb. 15, 1898
Timothy Hayes	15 Shannon st	25	"	2.25 "	" 23, 1898	" 23, 1898
Myles Heffernan	26 Portsmouth st	25	"	2.25 "	May 3, 1892	May 3, 1892
Michael F. McGrail	10 Tremont pl	25	"	2.25 "	July 6, 1909	July 6, 1909
James V. Russell	rear 26 Winship street	25	"	2.25 "	May 8, 1895	May 8, 1895
Peter Welch	20 Academy Hill rd	25	"	2.25 "	Nov. 20, 1874	Nov. 20, 1874
			Charlestown District			
Patrick Kelly	83 Pearl st	3	Foreman	$1,200 yr	April 20, 1905	Oct. 30, 1896
Bernard E. Flanagan	375 Bunker Hill st	4	Plumber	3.00 day	June 8, 1896	June 8, 1896
Cornelius Hegarty	22½ Union st	5	Repairer	2.50 "	Sept. 12, 1898	Sept. 12, 1898
Lawrence A. Hillary	188 Bunker Hill st	3	"	2.50 "	April 26, 1897	April 26, 1897
Patrick Lonergan	65 Ferrin st	3	"	2.50 "	Sept. 20, 1887	Sept. 20, 1887
John Buckley	33 Cordis st	5	Watchman	2.25 "	March 27, 1885	March 27, 1885
James J. Hayes	1 Crystal pl	4	"	2.25 "	July 26, 1902	July 26, 1902
William P. Kilty	140 Medford st	3	Yardman	2.25 "	Feb. 2, 1898	Feb. 2, 1898
Edward P. Sullivan	14 Princeton st	3	Teamster	2.25 "	Oct. 2, 1893	Oct. 2, 1893
John Hill	38 Mystic st	3	Laborer	2.25 "	July 10, 1895	July 10, 1895
John Horgan	34 Calumet st	19	"	2.25 "	June 23, 1911	June 23, 1911
Michael Leonard, 2d	4 Green's Block	4	"	2.25 "	Aug. 8, 1887	Aug. 8, 1887
John H. Murphy	64 Lawrence st	5	"	2.25 "	June 3, 1898	June 3, 1898
William F. O'Hara	99 Decatur st	3	"	2.25 "	" 23, 1911	" 23, 1911
Joseph Reed	37 Everett st	3	"	2.25 "	Oct. 4, 1895	Oct. 4, 1895
Patrick Ryan	120 High st	5	"	2.25 "	1868	1868
Patrick H. Walsh	3 Pleasant st	5	"	2.25 "	Aug. 15, 1905	Aug. 15, 1905
			Dorchester District.			
Timothy Casey	61 Robinson st	20	Foreman	$1,200 yr	July 3, 1908	April 27, 1886
Alexander Thompson	47 Norton st	20	Plumber	3.00 day	March 27, 1885	March 27, 1885
Patrick F. O'Connor	146 K st	14	Gateman	3.00 "	Feb. 28, 1899	Feb. 28, 1899
Daniel O'Brien	185 Ninth st	15	Repairer	2.50 "	Sept. 24, 1885	Sept. 24, 1885
Daniel J. Buckley	17 Lincoln st	24	Watchman	2.25 "	July 25, 1902	July 25, 1902
Patrick J. Gorman	117 Howard ave	16	"	2.25 "	June 26, 1899	June 26, 1899
Dennis Shea	35 Vaughan ave	20	Stableman	2.25 "	Sept. 24, 1885	Sept. 24, 1885
James P. McKenney	37 Dennis st	17	Teamster	2.25 "	Aug. 9, 1904	Aug. 9, 1904
James Blessington	20 Fenton st	24	Laborer	2.25 "	" 23, 1897	" 23, 1897
Dennis Calnan	138 Pleasant st	20	"	2.25 "	July 11, 1891	July 11, 1891
John Concannon	404 Centre st	24	"	2.25 "	April 17, 1894	April 17, 1894
William H. Connolly	51 Linden st	20	"	2.25 "	June 20, 1895	June 20, 1895

Thomas Coyne	128 Cushing ave	20	"		2.25	"	Nov.	3, 1897	Nov.	3, 1897
Timothy Donovan	80 Topliff st	20	"		2.25	"	June	10, 1895	June	10, 1895
James Gulliver	578 Dorchester ave	15	"		2.25	"	March	20, 1905	March	20, 1905
Peter Halligan	125 Quincy st	20	"		2.25	"	Nov.	9, 1895	Nov.	9, 1895
Michael Jackson	45 Middle st	9	"		2.25	"	June	9, 1895	June	9, 1895
Martin King	72 Fifth st	13	"		2.25	"	July	10, 1895	July	10, 1895
Patrick Lilley	2 Elm st	24	"		2.25	"	May	26, 1891	May	26, 1891
John McNulty	1 Parkman pl	24	"		2.25	"	Sept.	11, 1895	Sept.	11, 1895
Cornelius J. Murphy	220 Westville st	20	"		2.25	"	Nov.	20, 1907	Nov.	20, 1907
Edward Quigley	53 Freeport st	20	"		2.25	"	June	14, 1898	June	14, 1898
Daniel Ryan	202 Bowdoin st	20	"		2.25	"	July	13, 1887	July	13, 1887
Patrick Sheedy	168 Sixth st	13	"		2.25	"	"	6, 1887	"	6, 1887
Thomas D. Sullivan	12 Mt. Vernon st	16	"		2.25	"	April	25, 1888	April	25, 1888
John Walsh	242½ D st	13	"		2.25	"	"	13, 1888	"	13, 1888

East Boston District.

Dennis Regan	221 Bennington st	1	Foreman		$3.50	day	June	18, 1909		1879
John Cummings	110 Bennington st	1	Plumber		2.75	"		1881		1881
Patrick H. McCarthy	28 Shelby st	1	Watchman		2.25	"	Jan.	9, 1900	Jan.	9, 1900
William Regan	219 Bennington st	1	"		2.25	"	Sept.	10, 1888	Sept.	10, 1888
Timothy J. Driscoll	14 Medford st	3	Yardman		2.25	"	Nov.	21, 1895	Nov.	21, 1895
Edward M. Houghton	179 Marion st	2	Teamster		2.25	"	July	13, 1894	July	13, 1894
John McCormick, 1st	33 Pope st	1	"		2.25	"	Oct.	3, 1901	Oct.	3, 1901
John F. Callahan	39 Pleasant st	5	Laborer		2.25	"	June	8, 1895	June	8, 1895
Thomas Carey, 1st	38 Collins st	1	"		2.25	"	"	9, 1895	"	9, 1895
John Coyne, 2d	2 Holden row	4	"		2.25	"	July	9, 1895	July	9, 1895
John J. Cronin	166 Bennington st	1	"		2.25	"	"	6, 1909	"	6, 1909
Thomas M. Dolan	89 Morris st	1	"		2.25	"	"	6, 1909	"	6, 1909
James F. Donovan	68 Brooks st	1	"		2.25	"	May	8, 1896	May	8, 1896
Jeremiah J. Fenton	90 Wordsworth st	1	"		2.25	"	June	4, 1895	June	4, 1895
Salvatore LoPilato	83 Endicott st	6	"		2.25	"	May	7, 1909	May	7, 1909
John McLaughlin	65 Morris st	1	"		2.25	"	June	10, 1895	June	10, 1895
Michael E Matthews	214 Bennington st	1	"		2.25	"	"	23, 1911	"	23, 1911
Daniel J. Ring	18 Liverpool st	2	"		2.25	"	Aug.	12, 1899	Aug.	12, 1899
Dennis Toland	4 Salvisberg ave	18	"		2.25	"	Nov.	19, 1889	Nov.	19, 1889

Hyde Park District.

Samuel J. Hallett	253 Park st	20	Foreman		$1,600	yr	July	3, 1908	June	1, 1885
Frank Skaynor	8 Dacy st	26	Repairer		2.50	day	Jan.	1, 1912	Jan.	1, 1912
Robert Donnelly	58 Chadwick st	17	Gateman		2.50	"	April	22, 1896	April	22, 1896
James A. Gaughran	133 Highland st	19	Laborer		2.25	"	July	3, 1909	July	3, 1909
Tomasso Nelli	617 Hyde Park ave	26	"		2.25	"	Jan.	1, 1912	Jan.	1, 1912
Antonio Rose	617 Hyde Park ave	26	"		2.25	"	"	1, 1912	"	1, 1912
James Skaynor	8 Dacy st	26	"		2.25	"	"	1, 1912	"	1, 1912

West Roxbury District.

Thomas C. McDonald	20 Rosemary st	23	Foreman		$1,200	yr	Nov.	28, 1902	Oct.	6, 1899
Michael J. Duffily	12 Atherton st	22	Clerk		800	"	Dec.	29, 1911	Dec.	29, 1911
George Greer	33 Hyde Park ave	23	Plumber		2.75	day	May	28, 1895	May	28, 1895
James F. Black	66 Yeoman st	17	Repairer		2.50	"	"	27, 1895	"	27, 1895

Public Works Department, Sewer and Water Division (Water Service).—Concluded.

Name.	Residence.	Ward.	Designation.	Compensation.	Date of Election or Appointment.	Date When First Entered Employ of City or County.
			West Roxbury District.— Concluded.			
Hugh Cauley	36 Everett st	22	Pipelayer	$2.50 day	April, 1885	April, 1885
Michael H. Dwyer	117 O st	14	Watchman	2.25 "	Nov. 24, 1897	Nov. 24, 1897
Patrick Cassidy, 1st	16 Anson st	23	"	2.25 "	July 10, 1895	July 10, 1895
Michael O'Leary	62 Tower st	23	Stableman	2.25 "	Sept. 25, 1895	Sept. 25, 1895
Patrick Coleman	11 Plainfield st	23	Teamster	2.25 "	May 10, 1909	May 10, 1909
James C. Killackey	32 Chestnut ave	22	"	2.25 "	July 19, 1887	July 19, 1887
Patrick Carty	33 Hall st	23	Laborer	2.25 "	Aug. 26, 1896	Aug. 26, 1896
James Cunningham	93 Brookside ave	22	"	2.25 "	May 11, 1896	May 11 1896
James J. Cusick	324½ Amory st	22	"	2.25 "	July 1, 1904	July 1, 1904
Edward Dillon	106 Child st	23	"	2.25 "	Nov. 25, 1893	Nov. 25, 1893
John Dooley	3171 Washington st	22	"	2.25 "	Jan. 1, 1897	Jan. 1, 1897
John Furey	18 Boynton st	23	"	2.25 "	Oct. 10, 1898	Oct. 10, 1898
Thomas Lyden	33 Woodman st	23	"	2.25 "	June 11, 1895	June 11, 1895
Dennis McGowan	66 Day st	19	"	2.25 "	May 9, 1881	May 9, 1881
Daniel McHugh	70 Brookside ave	22	"	2.25 "	Sept. 17, 1895	Sept. 17, 1895
Patrick McLaughlin, 3d	219 Boylston st	22	"	2.25 "	" 13, 1897	" 13, 1897
James McMahon	104 Williams st	23	"	2.25 "	Oct. 11, 1886	Oct. 11, 1886
John Murray	22 Thwing st	19	"	2.25 "	Aug. 10, 1896	Aug. 10, 1896
John Riley	131 Boylston st	22	"	2.25 "	Sept. 10, 1895	Sept. 10, 1895
William J. Turner	35 Fulda st	22	"	2.25 "	June 23, 1911	June 23, 1911
James Williamson	3540 Washington st	23	"	2.25 "	May 11, 1896	May 11, 1896

Registry Department.

Edward W. McGlenen	145 Ashmont st	24	Registrar	$4,000 yr	July 25, 1900	Jan., 1891
James O. Fallon	2767 Washington st	21	Assistant Registrar	1,700 "	" 24, 1894	" 1892
John M. Ludden	55 Guernsey st	23	"	1,700 "	Dec., 1901	Nov., 1881
Jeremiah J. Leary	131 Havre st	2	Death Return Clerk	1,700 "	Jan. 1, 1902	April 24, 1896
Herbert M. Manks	95 King st	24	Ancient Record and Statistic Clerk,	1,500 "	Oct. 6, 1900	Oct. 6, 1900
John J. Browne	6 Hatch st	14	Clerk and Bookkeeper	1,500 "	March 12, 1901	June 19, 1896
John H. L. Noyes	171 Brooks st	1	Clerk	1,000 "	Jan. 18, 1908	Sept. 8, 1897
Darwin M. Cressey	24 Nightingale st	20	Messenger	1,100 "	Aug. 21, 1901	Aug. 21, 1901
Timothy J. Callahan	11 Elder st	16	Constable	1,400 "	July 17, 1906	June, 1895
Florence White	38 Laurel st	24	Birth Return Clerk	799 "	" 1892	April, 1884
Isabelle C. O'Brien	18 Oakdale st	22	Marriage Record Clerk	775 "	Nov., 1887	Nov., 1887
Agnes J. Murray	878 Fourth st	14	Death Record Clerk	775 "	Oct. 28, 1889	Oct. 28, 1889
Mary J. McGuigan	32 Summit ave	25	State Death Clerk	700 "	July, 1895	July, 1895

Charlotte F. McKenney	8 Park View rd	22	State Marriage Clerk	675 "	Feb.	27, 1897	Feb.	27, 1897
Margaret M. Foley	61 Murdock st	25	Executive Clerk	800 "	Dec.	31, 1897	Dec.	31, 1897
Grace E. Bliss	21 Magnolia st	16	Clerk	12.00 wk	June	27, 1904	June	27, 1904
Katherine I. Corbett	14 Elton st	20	State Birth Clerk	12.00 "	Dec.	1, 1906	Dec.	1, 1906
Mary L. Costello	11½ Belvidere st	10	Clerk	12.00 "	Feb.	16, 1899	Feb.	16, 1899
Elizabeth F. Hurley	15 Bennett st	25	"	12.00 "	May	1, 1902	May	1, 1902
Anna T. McCormick	95 Bower st	21	Birth Record Clerk	12.00 "	"	16, 1904	"	16, 1904
E. Louise McVey*	33 Robinson st	20	Clerk	12.00 "	Dec.	11, 1901	Dec.	11, 1901
Helena C. Mahony	5 Normandy st	20	"	12.00 "	Jan.	7, 1907	Jan.	7, 1907
Sarah F. McMurry	26 Gaylord st	20	"	12.00 "	Oct.	28, 1907	Oct.	28, 1907
Alice M. McCarty	40 Blakeville st	20	"	800 yr	Feb.	7, 1910	Jan.	5, 1885

School Department.

School Committee.

David A. Ellis	12 Keswick st	11	Chairman	None	Feb.	7, 1910	Jan.	12, 1903
George E. Brock	39 Lanark rd	25	Member	"	"	9, 1912	"	13, 1902
Joseph Lee	96 Mt. Vernon st	11	"	"	"	4, 1912	"	4, 1909
Michael H. Corcoran, Jr	870 E. Fifth st	14	"	"	"	6, 1911	Feb.	6, 1911
Thomas F. Leen, M. D.	527 Beacon st	11	"	"	"	6, 1911	"	6, 1911

Officers and Assistants.

Stratton D. Brooks	96 Kilsyth rd	25	Superintendent	$6,000 yr	March	21, 1906	Sept.	9, 1902
Jeremiah E. Burke	60 Alban st	24	Assistant Superintendent	4,500 "	April	26, 1904	April	26, 1904
Walter S. Parker	Reading		"	4,500 "	June	26, 1894	"	1, 1872
Augustine L. Rafter	41 Bradlee st	20	"	4,500 "	Sept.	27, 1904	Jan.	2, 1884
Mrs. Ellor C. Ripley	1247 Commonwealth ave	25	"	4,500 "	April	8, 1902	April	8, 1902
Frank V. Thompson	84 Brooks st	25	"	4,500 "	Sept.	1, 1910	March	1, 1901
Maurice P. White	Wallingford rd	25	"	4,500 "	"	9, 1902	Sept.	24, 1883
Thornton D. Apollonio	230 Massachusetts ave	10	Secretary	3,780 "	"	1, 1896	June	6, 1896
William T. Keough †	90 Hastings st	23	Business Agent	3,780 "	Oct.	21, 1907	Jan.	12, 1903
William J. Porter ‡	34 Wenonah st	21	Auditor	3,780 "	July	8, 1879	July	8, 1879
Charles H. Slattery §	520 E. Broadway	15	Teachers' Retirement Fund Custodian	1,000 "	May	1, 1906	May	1, 1906

Superintendent's Office.

George S. Burgess	75 Wallingford rd	25	Secretary to Superintendent	$3,180 yr	Jan.	1, 1911	May	1, 1909
Helen L. Golden	167 Princeton st	1	Assistant	840 "	Sept.	15, 1902	Sept.	15, 1902
Helena W. McMahon	43 Baldwin st	4	"	960 "	Nov.	6, 1906	Nov.	6, 1906
Marion L. Foster	396 Northampton st	12	"	840 "	Jan.	1, 1908	Jan.	1, 1908
Alice G. Walsh	813 Dorchester ave	16	"	840 "	Oct.	1, 1908	Oct.	1, 1908
Louise Kane	64 Brooks st	1	"	840 "	"	1, 1908	"	1, 1908

* On leave of absence.

† Receives additional compensation at the rate of $720 as Acting Auditor. ‡ Leave of absence from January 1, 1911. (Without pay from January 1, 1912.)

§ See Treasury Department, Sinking Funds Department and County of Suffolk.

School Department.—Continued.

Name.	Residence.	Ward.	Designation.	Compensation.	Date of Election or Appointment.	Date When First Entered Employ of City or County.
			Superintendent's Office.—Concluded.			
Florence W. Turkington	Watertown		Assistant	$900 yr.	Aug. 1, 1909	Aug. 1, 1909
Blanche G. Wing	23 Monument sq	3	"	960 "	" 1, 1909	" 1, 1909
Mary V. Murray	35 Harvard ave	25	"	660 "	May 3, 1910	May 3, 1910
James Burrier	Arlington Heights		Special Inspector of Age and Schooling Certificates	480 "	Dec. 5, 1910	Sept. 5, 1888
Mary B. Greaney	Woburn		Temporary Assistant	50 mo.	Feb. 7, 1912	Feb. 7, 1912
Azniv Beshgeturian	14 Harvard ave	20	"	50 "	April 12, 1912	April 12, 1912
			Secretary's Office.			
Elizabeth J. Collins	Franklin Square House	12	Assistant	$600 yr.	Sept. 5, 1911	Sept. 5, 1911
Marie T. Corkery	6 Floyd st	24	"	840 "	" 25, 1907	" 25, 1907
Nellie M. Cronin	164 Walnut ave	21	"	1,500 "	Feb. 1, 1912	Jan. 10, 1898
Estelle L. Lane	3 Blackinton st	1	"	600 "	Sept. 22, 1911	Sept. 22, 1911
Agnes G. Lawless	110 Smith st	19	"	720 "	June 6, 1910	June 6, 1910
Mary A. S. Lynch	15 Ruthven st	21	"	840 "	July 1, 1910	July 1, 1910
Ellen T. Ryan	30 Monmouth st	1	"	900 "	Feb. 1, 1904	Feb. 1, 1904
Claude H. Bates	35 Mt. Pleasant ave	17	"	840 "	April 5, 1912	May 1, 1895
			Auditor's Office.			
Nellie M. Barry	68 Francis st	19	Assistant	$780 yr.	Jan. 17, 1910	Jan. 17, 1910
Rose A. McBrien	6 Ware st	20	Copyist	1,008 "	Feb. 1, 1904	Nov. 16, 1896
J. Frederick Sayer	15 Johnston rd	24	Assistant	1,440 "	Sept. 1, 1879	Feb. 21, 1872
Anna L. Walsh	70 Brown ave	23	Temporary Assistant	2.00 day	March 11, 1912	March 11, 1912
Mary G. Walsh	70 Brown ave	23	Assistant	960 yr.	Jan. 1, 1905	Jan. 1, 1905
Fred L. Wetherbee	301 Park st	23	"	1,800 "	Aug., 1890	Aug., 1, 1882
William F. Butler	298 W. Fifth st	15	Messenger	480 "	" 19, 1907	" 19, 1907
James E. Gannon	686 Blue Hill ave	20	Assistant	780 "	Feb. 12, 1912	Sept. 16, 1901
Ellen G. Hart	59 Whittier st	18	"	600 "	June 21, 1911	" 16, 1901
Annie V. Hillis	41 Oak View ter	22	"	900 "	Feb. 17, 1908	Feb. 17, 1908
Frank L. Kelliher	10 E. Brookline st	12	"	1,020 "	May 1, 1896	Aug. 25, 1890
Dennis F. O'Leary	21 Sullivan st	5	Clerk	600 "	June 5, 1911	June 5, 1911
William L. Reardon	210 Washington st	20	Assistant	1,020 "	Feb. 3, 1912	Sept. 1, 1900
Walter T. Walsh	42 G st	15	Messenger	600 "	" 5, 1909	Feb. 5, 1909
John A. O'Brien	78 W Canton st	12	Temporary Assistant	2.00 day	Sept. 12, 1911	Sept. 12, 1911
			Office of Business Agent.			
Anna M. Barry	41 Mascot st	24	Assistant	$780 yr.	April 4, 1910	April 4, 1910
Margaret M. Brady	3 Hillside ave	23	"	840 "	" 15, 1909	" 15, 1909

Annie M. Burke	119 Webster st	2	"	1,008 "	May	8, 1901	May	8, 1901
Mary J. Hennessey	590 E. Broadway	14	"	600 "	Sept.	1, 1911	Sept.	1, 1911
Catherine T. King	339 Bowdoin st	20	"	600 "	March	6, 1912	March	6, 1912
Alexander M. Sullivan	51 Batchelder st	17	"	1,200 "	Feb.	1, 1909	Sept.	10, 1907
Alice E. E. Taylor	476 Brookline ave	19	"	600 "	Aug.	8, 1911	Aug.	8, 1911
Kate L. Vine	57 Pembroke st	12	"	720 "	Sept.	21, 1910	Sept.	21, 1910
Anna J. Wagner	30 Newport st	20	"	780 "	"	23, 1909	"	23, 1909
Margaret Flynn	400 Norfolk st	24	Assistant in office Business Agent and Superintendent	900 "	April	1, 1908	April	1, 1908

Schoolhouse Custodian.

Mark B. Mulvey	169 Stratford st	23	Schoolhouse Custodian	$2,508 yr	Sept.	12, 1905	Sept.	12, 1905
Elizabeth T. McSweeney	348 Saratoga st	1	Clerk	600 "	Oct.	1, 1911	Oct.	1, 1911

Miscellaneous.

Amos M. Keirstead	210 Hamilton st	20	Assistant, Supply Department, including one assistant, one horse and one wagon	$2,580 yr	July	1, 1884	July	1, 1884
Charles A. Neuert	26 St. Stephen st	10	Janitor	40.54 wk	Sept.	7, 1877	Dec.,	1876
Gustavus E. Kingsbury	11 Clement pk	20	Janitor's Assistant	18.46 "	Dec.	1, 1879	"	1, 1879
Frank D. Mardin	Everett		Janitor, 168 Tremont st	4.32 "	March	4, 1909	March	4, 1909
Joseph Brown	Melrose Highlands		Doorkeeper	10.00 "	Oct.	1, 1902	Oct.	1, 1902
Helen G. O'Neil	82 G st	15	Telephone Operator	468 yr	Dec.	23, 1909	Dec.	23, 1909
Gertrude M. Boyle‡	6 Pleasant st	20	" *	.50 day	Oct.	24, 1911	Oct.	24, 1911

Normal School.

Wallace C. Boyden	Newtonville		Head Master	$3,780 yr	March	14, 1900	Dec.	18, 1889
Charles M. Lamprey	53 Donnybrook rd	25	Master, Head of Department	3,060 "	"	1, 1908	Oct.	3, 1904
Leonard O. Packard	Needham		" "	2,916 "	Sept.	11, 1907	Sept.	11, 1907
Colin A. Scott	Cambridge		Master	3,204 "	Oct.	15, 1902	Oct.	15, 1902
Henry Warren Poor	Medford		Instructor in Drawing	2,508 "	"	13, 1891	"	13, 1891
Gertrude E. Bigelow	12 Cumberland st	10	Supervisor of Practice	1,836 "	Dec.	17, 1907	Nov.	1, 1881
Laura S. Plummer*	12 Cumberland st	10	First Assistant, Head of Dept.	1,836 "	Sept.	8, 1909	Sept.	2, 1878
Katharine H. Shute	331 Walnut ave	22	" "	1,836 "	Dec.	17, 1907	"	4, 1882
Rose A. Carrigan	53 Sydney st	20	Assistant	1,620 "	March	14, 1900	Nov.	1, 1888
Fannie E. Coe	4 Brewer st	23	"	1,620 "	Jan.	2, 1894	Dec.	7, 1892
Alice M. Dickey	122 Newbury st	11	"	1,620 "	May	1, 1893	Oct.	22, 1877
Sarah A. Lyons	Dedham		"	1,560 "	Sept.	13, 1905	Feb.	16, 1891
Mary C. Shute	331 Walnut ave	22	"	1,620 "	Dec.	1, 1902	Sept.	21, 1896
Gertrude Weeks	25 Peterborough st	11	"	1,500 "	Sept.	13, 1905	"	6, 1898
Dora Williams	Brookline		"	1,620 "	"	5, 1888	Oct.	13, 1879
Cordelia G. Torrey †	23 Winthrop st	17	"	1,032 "	Oct.	1, 1886	"	1, 1886
Ellen S. Bloomfield	Winthrop		Temporary Instructor in Penmanship	780 "	"	2, 1911	Oct.	2, 1911

* Leave of absence from February 1 to November 1, 1912, for rest. † Temporarily assigned from Dillaway District.
‡ Noon Relief, 12 to 2 o'clock p. m., 5 days per week.

School Department.—Continued.

Name.	Residence.	Ward.	Designation.	Compensation.	Date of Election or Appointment.	Date When First Entered Employ of City or County.
			Normal School.—Concluded.			
Mary E. Carney	17 Schuyler st	21	Clerical Assistant	$720 yr	Oct. 22, 1907	Oct. 22, 1907
Michael J. Crowley	25 W. Dedham st	9	Janitor *	135.29 wk	" 14, 1907	March 21, 1891
Margaret E. Donovan	41 Telegraph st	15	Attendant in Gymnasium	10.38 "	Jan. 25, 1909	Jan. 25, 1909
			Public Latin School.			
Henry Pennypacker	Cambridge		Head Master	$3,636 yr	March 22, 1910	Sept. 21, 1891
Patrick T. Campbell	Winthrop		Master, Head of Department	3,204 "	" 15, 1908	" 27, 1897
Byron Groce	4 Schuyler st	21	" "	3,204 "	" 15, 1907	" 4, 1878
William P. Henderson	28 Meredith st	23	" "	3,204 "	" 15, 1907	Jan. 4, 1897
Herbert T. Rich	1385 River st	26	" "	3,204 "	Sept. 14, 1910	Sept. 12, 1898
John K. Richardson	Wellesley Hills		" "	3,204 "	March 15, 1908	" 5, 1877
Francis deM. Dunn	Needham		Master	3,060 "	Dec. 8, 1886	Dec. 8, 1886
Henry C. Jones	Cambridge		"	3,060 "	Sept. 8, 1884	Sept. 8, 1884
William R. Morse	32 Aspinwall rd	20	"	3,060 "	Jan. 9, 1893	Feb. 6, 1880
William K. Norton	30 Meredith st	23	"	3,060 "	Sept. 12, 1900	Sept. 12, 1900
Walter A. Robinson	Arlington		"	3,060 "	" 27, 1894	March 21, 1889
Alaric Stone	Newton Centre		"	3,060 "	Dec. 1, 1896	Sept. 22, 1890
Louis W. Arnold	Waban		Junior Master	2,340 "	Sept. 13, 1905	" 13, 1905
Arthur E. Baker	Winchester		"	2,052 "	Nov. 16, 1911	Nov. 13, 1906
Frederick H. Dole	Medford		"	1,476 "	Feb. 1, 1912	Sept. 13, 1911
Archer L. Faxon	31 Rosewood st	24	"	1,476 "	Nov. 16, 1911	" 27, 1909
Charles W. French	7 Glade ave	23	"	1,476 "	" 16, 1911	" 14, 1910
Henry R. Gardner	Somerville		"	1,620 "	Sept. 14, 1910	" 9, 1908
Leon O. Glover	486 Brookline ave	19	"	1,476 "	Nov. 16, 1911	" 9, 1908
Fred P. H. Pike	29 W. Tremlett st	20	"	1,476 "	" 16, 1911	" 8, 1909
Joseph L. Powers	Arlington		"	2,340 "	Sept. 25, 1905	" 25, 1905
Albert F. Reed	Cambridge		"	1,476 "	Feb. 1, 1912	" 13, 1911
William F. Rice	28 St. John st	22	"	2,484 "	Sept. 14, 1904	" 14, 1904
Stacy B. Southworth	18 Avalon rd	23	"	2,196 "	" 14, 1910	" 14, 1904
Charles F. Winslow	188 School st	22	"	2,484 "	May 1, 1905	" 14, 1904
Ethel A. Owen	251 Princeton st	1	Clerical Assistant	720 "	Sept. 11, 1907	" 11, 1907
Vincent L. Kelley	78 Regent st	21	Temporary Junior Master	5.00 day	Jan. 1, 1912	Jan. 1, 1912
Patrick W. Tighe	72 Alexander st	16	Janitor	53.40 wk†	" 30, 1912	Dec. 27, 1880
			Girls' Latin School.			
Ernest G. Hapgood	Newton Highlands		Head Master	$3,348 yr	Sept. 14, 1910	Sept. 14, 1904
Edward H. Atherton	82 Ruthven st	21	Master, Head of Department	3,204 "	March 15, 1907	Nov. 2, 1891
William Fuller	Auburndale		" "	3,204 "	" 15, 1907	Sept. 6, 1893
Florence Dix	Brookline		First Assistant, Head of Dept	1,836 "	" 15, 1908	Jan. 1, 1880

Abby C. Howes	397 South st	23	"	"	1,836	"	"	15, 1908	"	1, 1890
Helen A. Stuart	124 Newbury st	11	"	"	1,836	"	"	15, 1908	Oct.	24, 1894
Fred H. Cowan	307 Chestnut ave	22	Junior Master		2,196	"	Oct.	8, 1906	"	8, 1906
Rosalie Y. Abbot	108 Pembroke st	12	Assistant		1,332	"	"	1, 1906	"	1, 1906
Sybil B. Aldrich	45 Walnut ave	21	"		1,620	"	Sept.	20, 1897	Sept.	20, 1897
Annie F. Babcock	Natick		"		972	"	Feb.	1, 1912	"	13, 1911
Mary D. Davenport	S. Framingham		"		1,620	"	Oct.	21, 1895	Oct.	21, 1895
Mary J. Foley	9 St. James ave	10	"		1,620	"	Sept.	12, 1888	Sept.	12, 1888
Matilda A. Fraser	Garrison Hall	10	"		1,620	"	"	15, 1897	"	15, 1897
M. Alice Kimball	Cambridge		"		972	"	Feb.	1, 1912	April	9, 1888
Cora B. Mudge	194 Pond st	23	"		1,188	"	Sept.	14, 1910	Oct.	27, 1891
Julia K. Ordway	71 Glen rd	23	"		1,620	"	"	17, 1900	Sept.	25, 1893
Eva Z. Prichard	Brookline		"		1,116	"	"	14, 1910	"	9, 1908
Adeline G. Simmons	100 Linden st	25	"		1,476	"	Jan.	16, 1905	Jan.	16, 1905
Cora F. Roper	W. Somerville		"		1,044	"	"	1, 1912	Sept.	8, 1909
Alice M. Smith	24 Mapleton st	25	"		1,188	"	Dec.	1, 1908	Oct.	9, 1907
Mary R. Stark	640 Huntington ave	19	"		1,188	"	"	1, 1908	Sept.	11, 1907
Jacob Lehmann	Melrose Highlands		Instructor in German		2,040	"	Sept.	7, 1897	"	7, 1892
Mabel S. Morse	31 Bicknell st	20	Instructor in Physical Training		1,200	"	"	11, 1901	"	11, 1901
Florence R. Skinner	Cambridge		Assistant Instructor in Physical Training		900	"	"	14, 1909	"	14, 1909
Rebecca D. Moore	429 Brookline ave	19	Temporary Assistant		4.00	day	"	14, 1910	"	14, 1909
Imogene J. M. Conland	Cambridge		Substitute		4.00	"	"	13, 1911	April,	1909
Caroline I. C. Martens	92 Emerson st	14	Clerical Assistant		660	yr	Oct.	3, 1910	Oct.	3, 1910
Michael J. Crowley	(See Normal School)		Janitor							

Brighton High School.

Frederic A. Tupper	7 Menlo st	25	Head Master		$3,780	yr	April	11, 1899	April	11, 1899
Sidney Peterson	305 Chestnut ave	22	Master, Head of Department		3,060	"	March	15, 1907	Sept.	11, 1901
Ernest V. Page	74 Montello st	23	"	"	2,772	"	Sept.	12, 1906	"	12, 1900
Marian A. Hawes	90 Bay State rd	11	Assistant Principal		1,836	"	Jan.	16, 1905	"	4, 1878
Ida M. Curtis	25 Kinross rd	25	Assistant		1,620	"	Oct.	5, 1885	Oct.	5, 1885
Marietta F. Allen	Somerville		First Assistant, Head of Dept		1,836	"	March	15, 1908	Nov.,	1870
Eunice A. Critchett	Watertown		Assistant		1,620	"	Sept.	4, 1895	Oct.	24, 1894
Elvira B. Smith	29 Murdock st	25	"		1,620	"	"	29, 1896	Sept.	29, 1896
Laura M. Kendrick	Newton Highlands		"		1,620	"	"	14, 1897	Oct.	29, 1879
Cornelia H. Stone‡	Chelsea		"		1,476	"	"	14, 1904	Sept.	14, 1904
Lena G. Perrigo	Arlington		"		1,044	"	Jan.	1, 1912	"	8, 1909
Frankie E. Sullivan	26 Monmouth st	1	"		1,188	"	"	1, 1912	Jan.	2, 1908
George F. Hatch	125 Corey st	23	Instructor in Drawing and Manual Training		1,920	"	Sept.	11, 1907	Feb.	1, 1895
Sara L. Shaw	56 Parsons st	25	Instructor in Physical Training		1,188	"	Jan.	25, 1905	Jan.	25, 1905
Eleanor J. O'Brien	Chestnut Hill		Assistant Instructor in Commercial Branches		1,044	"	Sept.	8, 1909	Oct.	1, 1897
Mary D. Chadwick	7 Batavia st	10	Assistant Instructor in Commercial Branches		972	"	"	13, 1911	Sept.	10, 1902
Annie P. O'Hara §	Winthrop		Grammar School Assistant		936	"	Feb.	20, 1905	Feb.	20, 1905
Luna E. Bigelow	34 Academy Hill rd	25	Substitute Assistant		4.00	day	Jan.	16, 1912	Jan.	3, 1912
Charles H. Kelly	1 Foster st	25	Janitor		34.48	wk	Aug.	15, 1896	Aug.	15, 1896

* Includes also Girls' Latin School and High School of Commerce.
‡ Leave of absence from September 13, 1911, to August 31, 1912, for study.
† See, also, English High School.
§ Temporarily assigned from Washington Allston District.

School Department.—Continued.

Name.	Residence.	Ward.	Designation.	Compensation.	Date of Election or Appointment.	Date When First Entered Employ of City or County.
			Charlestown High School.			
George W. Evans	17 Everett ave	20	Head Master	$3,780 yr	Sept. 1, 1905	Jan. 4, 1886
James W. Mace	26 Windermere rd	20	Master, Head of Department	2,484 "	" 14, 1910	Sept. 15, 1902
John W. Regan	Lexington		" "	2,484 "	14, 1910	" 11, 1907
Lotta A. Clark	Beachmont		First Assistant, Head of Dept	1,836 "	March 15, 1908	" 7, 1892
Abby M. Thompson	39 Huntington ave	10	" "	1,836 "	Dec. 1, 1908	" 14, 1886
Margaret T. Wise	25 Batavia st	10	" "	1,836 "	" 1908	Nov. 1, 1873
Philip Goodrich	Malden		Junior Master	2,052 "	Nov. 4, 1907	Sept. 11, 1907
Eva B. Ammidown	4341 Washington st	23	Assistant	972 "	Feb. 1, 1912	" 14, 1910
Clio W. Chilcott	Everett		"	1,116 "	Sept. 14, 1910	" 9, 1908
Grace Hooper	40 Huntington ave	10	"	1,620 "	Oct. 1, 1891	March 10, 1870
Harriet E. Hutchinson *	25 Batavia st	10	"	1,620 "	Sept. 7, 1897	Jan. 4, 1897
Katharine E. Leonard	28 Prospect st	3	"	1,260 "	" 14, 1910	Sept. 10, 1902
Hubert G. Fisher	15 Roslin st	24	Instructor in Commercial Branches,	1,440 "	" 8, 1909	" 8, 1909
Miriam Harris	56 Wyoming st	21	Instructor in Physical Training	1,188 "	Dec. 8, 1908	Nov. 6, 1906
Maude E. Butters	Somerville		Assistant Instructor in Commercial Branches	1,044 "	Sept. 8, 1909	Sept. 8, 1909
Agnes C. Flynn	55 Baldwin st	4	Assistant Instructor in Commercial Branches	900 "	" 13, 1911	" 14, 1904
Ethel N. Pope	45 Julian st	16	Assistant Instructor in Drawing	972 "	" 13, 1911	March 18, 1901
Bernadette M. White	8 Cedar st	3	Assistant Instructor in Commercial Branches	1,188 "	" 11, 1907	Nov. 6, 1906
Clara J. A. Smith	Cambridge		Clerical Assistant	720 "	Oct. 22, 1907	Oct. 22, 1907
Charles J. Hurlbert	Charlestown High School	3	Janitor	47.25 wk	May 15, 1907	June 18, 1886
			Dorchester High School.			
James E. Thomas	Brookline		Head Master	$3,348 yr	Sept. 20, 1911	Jan. 4, 1886
William L. Anderson	17 Moultrie st	20	Master, Head of Department	2,628 "	Jan. 18, 1911	Oct. 3 1899
Albert S. Perkins	70 Lyndhurst st	20	" "	3,204 "	March 15, 1907	" 10, 1887
Milford S. Power	2 Melville ave	20	" "	3,204 "	" 15, 1907	Sept. 25, 1900
Anna M. Fries	2 Carlisle st	21	First Assistant, Head of Dept	1,836 "	" 15, 1908	" 4, 1882
Louisa E. Humphrey	Weymouth		" "	1,836 "	" 15, 1908	Oct. 11, 1897
Katherine K. Marlow	63 Murdock st	25	" "	1,836 "	" 15, 1908	Nov. 20, 1873
Laura E. Hovey	86 Centre st	20	Assistant Principal	1,836 "	May 11, 1904	Jan. 4, 1875
John Haynes	9 King st	24	Master	3,060 "	Sept. 6, 1898	Sept. 6, 1898
Frederick G. Jackson	6 Seaborn st	20	"	3,060 "	Dec. 6, 1898	Dec. 6, 1898
Henry W. B. Arnold	Milton		Junior Master	2,628 "	Jan. 4, 1904	Oct. 15, 1902
John V. Barrett	15 Walnut pk	22	"	1,476 "	Feb. 1, 1912	" 4, 1911
Harold Bisbee	Milton		"	2,628 "	Jan. 4, 1904	Sept. 23, 1901
Stephen J. Murdock	33 Rutherford ave	5	"	1,476 "	Feb. 1, 1912	" 17, 1909
Charles T. Wentworth	8 Carruth st	24	"	2,916 "	Sept. 11, 1901	" 24, 1900
Jessie L. Adams	8 Seaborn st	20	Assistant	1,620 "	" 11, 1901	" 11, 1901

Grace T. Blanchard	373 Talbot ave	20	"		1,044	"	"	13, 1911	"	27, 1909
Margaret Cunningham	100 Linden st	25	"		1,620	"	"	24, 1894	Oct.	10, 1887
Edith S. Cushing	Cambridge		"		1,620	"	"	9, 1889	Sept.	9, 1889
Harriet V. Elliott	Malden		"		1,116	"	Oct.	5, 1909	Oct.	20, 1908
Adalena R. Farmer	30 John A. Andrew st	23	"		1,620	"	Sept.	13, 1911	Sept.	19, 1899
Helen M. Fogarty	45 Mt. Everett st	24	"		972	"	Feb.	1, 1912	Oct.	1, 1906
Lucy A. Frost	17 King st	24	"		1,620	"	Oct.	3, 1892	"	3, 1892
Carolyn M. Gerrish	100 Linden st	25	"		1,404	"	Nov.	15, 1905	Nov.	15, 1905
Lena A. Glover	19 Winter st	20	"		1,116	"	Oct.	5, 1909	Sept.	9, 1908
Jane E. Gormley	1 Worthington st	19	"		1,404	"	Sept.	26, 1905	"	19, 1881
Maud A. Hartwell	253 Norfolk st	24	"		1,548	"	Nov.	2, 1903	Nov.	2, 1903
Mary A. Leavens	Chestnut pl	22	"		1,620	"	Sept.	16, 1901	Dec.	16, 1897
Martha P. Luther	3 Nixon st	20	"		1,548	"	Nov.	2, 1903	Nov.	2, 1903
Lilian G. Marr	1653 Dorchester ave	24	"		1,404	"	Oct.	2, 1905	Oct.	2, 1905
Edith A. Mayberry	Brookline		"		1,404	"	"	2, 1905	"	2, 1905
Catharine M. McGinley	58 Alpine st	21	"		1,548	"	"	2, 1903	Jan.	4, 1897
Mary G. Nelson	71 Esmond st	20	"		1,044	"	Sept.	13, 1911	Oct.	4, 1909
Sarah L. O'Toole	Garrison Hall	10	"		1,260	"	Dec.	8, 1908	April	8, 1907
Josephine T. H. Sahr	16 Westland ave	10	"		972	"	Feb.	1, 1912	Sept.	13, 1911
M. Lillian Smith	91 Melville ave	20	"		972	"	"	1, 1912	Nov.	13, 1911
Florence R. Tuttle	Salem		"		1,044	"	Jan.	1, 1912	Oct.	11, 1909
Elizabeth M. Wood	40 Alpha rd	20	"		1,260	"	Dec.	8, 1908	"	22, 1906
Fannie J. Yeaw	32 Alpha rd	20	"		972	"	Feb.	1, 1912	Sept.	14, 1910
Francis Zirngiebel	61 Bower st	21	"		1,332	"	Dec.	31, 1906	Dec.	3, 1888
Rollin H. Fisher	15 Roslin st	24		Instructor in Commercial Branches,	1,440	"	Sept.	8, 1909	Sept.	11, 1907
Joseph H. Hawes	74 Bernard st	20		Instructor in Drawing and Manual Training	2,340	"	March	1, 1905	March	1, 1905
George M. Morris	19 Tremlett st	20		Instructor in Drawing and Manual Training	1,560	"	Oct.	31, 1910	Oct.	31, 1910
Arthur W. Ross	17 Ashmont st	24		Instructor in Commercial Branches,	1,200	"	"	17, 1911	"	17, 1911
Mary F. Stratton	7 Nottingham st	20		Instructor in Physical Training	1,188	"	Sept.	8, 1909	"	15, 1903
Lucy G. Annabel	32 Alpha rd	20		Assistant Instructor in Commercial Branches	1,116	"	"	9, 1908	Sept.	9, 1908
Bessie A. Roberts	27 Paisley pk	20		Assistant Instructor in Commercial Branches	1,548	"	Oct.	27, 1902	Oct.	27, 1902
Nina E. Titus	Garrison Hall	10		Assistant Instructor in Commercial Branches	1,476	"	Nov.	11, 1903	Nov.	11, 1903
Mary A. Ward	10 Howes st	20		Assistant Instructor in Commercial Branches	972	"	Sept.	14, 1910	Dec.	10, 1906
Helen G. Dolan	71 Robinwood ave	23		Assistant Instructor in Physical Training	756	"	Oct.	4, 1911	Oct.	4, 1911
Gertrude A. Poor	52 Westland ave	10		Assistant Instructor in Physical Training	900	"	Sept.	21, 1909	Nov.	1, 1906
Rebekah C. Riley	77 Rockview st	22		Assistant Instructor in Drawing	1,332	"	"	25, 1906	Dec.	8, 1896
Grace W. Ripley	1247 Commonwealth ave	25		" "	1,332	"	"	13, 1911	Sept.	15, 1909
Gladys C. Sullivan	33 Stanley st	24		Temporary Assistant in Industrial Department	1.50	day	Jan.	2, 1912	Jan.	2, 1912
Arlita A. Dodge	20 Wabon st	21		Clerical Assistant	600	yr	Oct.	3, 1911	Oct.	3, 1911
Denis F. Sullivan	180 Paris st	2		Temporary Teacher	4.00	day	Jan.	2, 1912	Sept.	20, 1910
Clara S. Buswell	30 Wendover st	24		Substitute	4.00	"	Feb.	23, 1912	Feb.	23, 1912
John McClosky	14 Ashmont st	24		Janitor	92.28	wk	May	2, 1901	May	2, 1901
Elizabeth F. Hunter	69 Lonsdale st	24		Matron	10.38	"	Sept.	1, 1901	Sept.	1, 1901

* Leave of absence from September 1, 1911, to September 1, 1912, for study and travel.

School Department.—Continued.

Name.	Residence.	Ward.	Designation.	Compensation.	Date of Election or Appointment.	Date When First Entered Employ of City or County.
			East Boston High School.			
John F. Eliot	48 Gordon ave.	26	Head Master	$3,780 yr	Jan. 1, 1897	Sept. 11, 1889
George D. Bussey	Winthrop		Master, Head of Department	3,204 "	March 15, 1907	" 6, 1898
Charles W. Gerould	Cambridge		" "	3,204 "	" 15, 1907	" 9, 1891
Alfred M. Butler	26 Holbrook st	23	Junior Master	1,908 "	Sept. 9, 1908	" 23, 1907
Lucy R. Beadle	7 Princeton st	1	First Assistant, Head of Dept	1,836 "	March 15, 1908	" 15, 1882
Elizabeth J. Fitzgerald	55 Virginia st	16	" "	1,764 "	Nov. 28, 1910	" 28, 1898
Gracia E. Read	44 Rutland sq.	12	" "	1,836 "	March 15, 1908	" 8, 1897
Alma F. Silsby	Cambridge		" "	1,836 "	" 15, 1908	" 12, 1900
Almira W. Bates	Cambridge		Assistant	1,116 "	Oct. 19, 1909	April 12, 1909
Lucretia E. Berry	Somerville		"	1,260 "	" 14, 1907	Oct. 14, 1907
Kate W. Cushing	Cambridge		"	1,620 "	" 17, 1882	" 17, 1882
Maud G. Leadbetter	867 South st	23	"	1,620 "	" 5, 1896	" 1, 1885
Anna M. Linscott	Cambridge		"	1,548 "	Sept. 10, 1903	Sept. 10, 1903
Charlotte H. Lovell	Newton		"	1,044 "	Jan. 1, 1912	" 8, 1909
M. Ursula Magrath	Winthrop		"	1,404 "	Sept. 15, 1905	" 15, 1905
Grace E. Merrill	Lawrence		"	972 "	Feb. 1, 1912	" 14, 1910
Edith Rose	86 Arlington st	25	"	1,188 "	Sept. 14, 1910	March 1, 1901
Marjorie Bouve	Brookline		Instructor in Physical Education	1,188 "	" 9, 1908	Sept. 9, 1908
Walter H. Naylor	16 Chipman st	24	Instructor in Drawing and Manual Training	1,560 "	Oct. 4, 1910	Oct. 4, 1910
Charles E. Simpson	Winthrop		Instructor in Commercial Branches	2,400 "	Sept. 30, 1901	Sept. 30, 1901
Marion Lee Barker	Wollaston		Assistant Instructor in Commercial Branches	972 "	" 14, 1910	" 14, 1910
James A. Howe	116 Saratoga st	1	Janitor	49.38 wk	" 24, 1908	" 15, 1892
			English High School.			
John F. Casey	166 W. Canton st	12	Head Master	$3,780 yr	Sept. 11, 1901	Sept. 10, 1872
Malcolm D. Barrows	Brookline		Master, Head of Department	3,204 "	Oct. 17, 1911	" 16, 1898
James A. Beatley	11 Wabon st	21	" "	3,204 "	" 1, 1911	Oct. 22, 1877
Frank O. Carpenter	86 Gainsborough st.	10	" "	3,204 "	March 15, 1907	Sept. 10, 1883
William B. Snow	Stoneham		" "	3,204 "	" 15, 1907	Jan. 4, 1886
William H. Sylvester	Newtonville		" "	3,204 "	Sept. 13, 1911	Sept. 3, 1883
Samuel F. Tower	W. Newton		" "	3,204 "	March 15, 1907	" 8, 1890
Henry M. Wright	Quincy		" "	3,204 "	" 15, 1907	" 28, 1891
Edward H. Cobb	Cambridge		Master	3,060 "	Sept. 17, 1894	" 4, 1882
Peter F. Gartland	9 Merlin st	20	"	3,060 "	" 8, 1896	" 8, 1896
Frederic B. Hall	28 Fountain st.	21	"	3,060 "	" 4, 1895	" 4, 1895
Charles P. Lebon	42 Waumbeck st	23	"	3,060 "	" 7, 1887	" 7, 1887
Fred R. Miller	Newton Highlands		"	3,060 "	" 6, 1898	" 6, 1898
Frank E. Poole	116 Englewood ave.	25	"	3,060 "	" 13, 1899	" 1, 1894

William T. Strong	91 Westland ave	11	"		3,060 "	"	8, 1890	"	1, 1877
Charles B. Travis	51 Chestnut Hill ave	25	"		3,060 "	"	12, 1868	"	12, 1868
Robert F. Allen	Winthrop		Junior Master		1,476 "	Nov.	16, 1911	"	14, 1910
Ralph C. Benedict	Melrose		"		1,476 "	"	16, 1911	"	14, 1910
Edwin F. A. Benson	195 St. Botolph st	10	"		2,340 "	Sept.	25, 1905	"	25, 1905
Harry E. Bryant	Newtonville		"		1,476 "	"	13, 1911	"	14, 1908
John J. Cadigan	18 Armandine st	24	"		2,628 "	"	9, 1903	"	9, 1903
Joseph P. Cady	106 Geneva ave	20	"		1,476 "	"	13, 1911	"	11, 1907
Francis J. Conlin	Winthrop		"		2,196 "	Dec.	4, 1906	Nov.	1, 1901
George A. Cushman	Quincy		"		1,476 "	Feb.	1, 1912	Sept.	13, 1911
John E. Denham	19 Sparhawk st	25	"		1,764 "	Sept.	14, 1910	Oct.	8, 1906
Walter F. Downey	Hotel Gladstone	17	"		1,476 "	Nov.	16, 1911	Sept.	14, 1910
Charles W. French	31 Holmes ave	25	"		1,476 "	Feb.	1, 1912	"	13, 1911
James A. Goldthwaite	Watertown		"		1,476 "	Nov.	16, 1911	"	14, 1910
Harry A. Grant	12 Wren st	23	"		1,476 "	Feb.	1, 1912	"	13, 1911
Arthur B. Joy	493 Columbia rd	20	"		1,476 "	Nov.	16, 1911	"	8, 1909
John E. J. Kelley *	13 Winter st	20	"		1,620 "	Sept.	14, 1910	"	12, 1906
Alfred B. Kershaw	474 Massachusetts ave	10	"		1,476 "	Feb.	1, 1912	"	13, 1911
Edward R. Kingsbury	14 St. Botolph st	10	"		2,628 "	Nov.	16, 1911	"	13, 1899
Frank E. Lakey	26 Royal st	25	"		1,620 "	Sept.	13, 1911	Oct.	8, 1907
Henry P. McLaughlin	2 Cardington st	21	"		1,476 "	Feb.	1, 1912	Sept.	13, 1911
Thomas H. McMahan	392 W. Fourth st	15	"		1,476 "	"	1, 1912	"	20, 1911
John A. Marsh	56 Peter Parley rd	25	"		2,340 "	Sept.	13, 1905	"	13, 1905
Olin H. Moore	Cambridge		"		1,476 "	Feb.	1, 1912	"	13, 1911
Thomas J. Murphy	Newton		"		1,476 "	"	1, 1912	"	13, 1911
Edward P. O'Hara	47 E. Concord st	12	"		2,484 "	Sept.	26, 1904	"	26, 1904
Carleton E. Preston	11 Danville st	23	"		2,052 "	"	9, 1908	Nov.	4, 1907
Edwin M. Randolph	63 Stanton st	24	"		1,476 "	Oct.	17, 1911	"	8, 1909
Bertram C. Richardson	3 Gaylord st	20	"		2,196 "	Sept.	14, 1910	Nov.	12, 1903
Clinton C. Sheffy	Cambridge		"		1,476 "	Nov.	16, 1911	Sept.	14, 1910
William E. Smith	Marblehead		"		1,476 "	"	16, 1911	Oct.	4, 1909
Wilson Snushall	22 Greenwich pk	12	"		1,476 "	Feb.	1, 1912	Sept.	13, 1911
Alva T. Southworth	Holbrook		"		1,476 "	Nov.	16, 1911	"	14, 1910
Charles H. Stone, Jr.	W. Somerville		"		1,476 "	Oct.	17, 1911	"	8, 1909
Allen G. Tenney	129 Pembroke st	9	"		1,476 "	Feb.	1, 1912	"	13, 1911
Arthur S. Wells	129 Pembroke st	9	"		1,476 "	Nov.	16, 1911	"	14, 1910
Thomas E. Winston	199 Marion st	2	"		1,476 "	"	16, 1911	"	9, 1908
Daniel Foley	61 Murdock st	25	Instructor in Commercial Branches,		1,920 "	Oct.	2, 1905	Oct.	2, 1905
Le Roy M. Rand	8 Spencer st	20	"	"	1,440 "	Sept.	8, 1909	Sept.	8, 1909
James E. O'Neil	36 Winship st	25	Substitute		5.00 day	"	14, 1910	"	14, 1910
Dorothy K. Meehan	170 Bowdoin st	20	Clerical Assistant		720 yr	Feb.	1, 1912	Dec.	20, 1909
Carrie L. Tewksbury	7 Dalrymple st	23	"		720 "	Dec.	1, 1908	"	1, 1908
Michael Finn	59 Berkeley st	10	Janitor		11.10 wk	Nov.	6, 1911	Sept.	6, 1910
Patrick W. Tighe	72 Alexander st	16	"		53.41 " †	Dec.	27, 1880	Dec.	27, 1880

Girls' High School.

Myron W. Richardson	67 Brooksdale rd	25	Head Master		$3,348 yr	April	10, 1911	Sept.	11, 1901
Frank A. Kennedy	43 Maxfield st	23	Master, Head of Department		2,340 "	Sept.	13, 1911	"	14, 1910
Thomas H. H. Knight	Melrose Highlands		"	"	3,204 "	March	15, 1907	"	6, 1898
Francis A. Smith	33 Pelton st	23	"	"	2,628 "	Sept.	8, 1909	"	11, 1907

* Leave of absence from September 1, 1911, to September 1, 1912, for study and travel.

† See, also, Public Latin School.

School Department.—Continued.

Name.	Residence.	Ward.	Designation.	Compensation.	Date of Election or Appointment.	Date When First Entered Employ of City or County.
			Girls' High School.— Concluded.			
Parnell S. Murray	2 Akron pl	21	First Assistant, Head of Dept	$1,836 yr	March 15, 1908	Sept. 21, 1885
Elizabeth M. Richardson	331 Walnut ave	22	" "	1,836 "	Sept. 8, 1909	" 8, 1896
Alice M. Twigg	18 Jerome st	20	" "	1,332 "	" 13, 1911	" 24, 1906
Laura Bradstreet White	29 Wallingford rd	25	" "	1,836 "	March 15, 1908	" 30, 1872
Ralph C. Bean	Wakefield		Junior Master	1,620 "	Jan. 2, 1911	Jan. 2, 1911
Orren H. Smith	Melrose		"	1,764 "	Sept. 8, 1909	Sept. 8, 1909
C. Ralph Taylor	31 Pelton st	23	"	1,764 "	" 8, 1909	" 8, 1909
Herbert M. Thayer	16 Donnybrook rd	25	"	1,476 "	" 13, 1911	" 14, 1910
Abby N. Arnold	North Abington		Assistant	1,620 "	Oct. 24, 1899	Oct. 24, 1899
Elizabeth Biddlecome	42 Newbury st	11	"	972 "	Feb. 1, 1912	Sept. 13, 1911
Bertha A. Bonart	Melrose		"	1,116 "	Oct. 5, 1909	" 9, 1908
Alice E. Cook	Attleboro		"	1,044 "	Sept. 14, 1910	Nov. 1, 1909
Mary E. Cosgrove	52 Murdock st	25	"	972 "	March 5, 1912	Sept. 17, 1906
Katherine E. Cuffin	20 Faneuil st	25	"	1,116 "	Oct. 5, 1909	Feb. 4, 1907
Gertrude P. Davis	182 Park st	23	"	1,548 "	Sept. 9, 1903	March 1, 1883
Ava B. Dawson	97 Mountfort st	11	Grammar School Assistant	600 "	Oct. 17, 1911 *	Oct. 17, 1911
Mabel A. Fitz	Somerville		" "	1,332 "	" 8, 1906	" 8, 1906
Alla W. Foster	Hotel Eliot	21	" "	1,620 "	Sept. 10, 1883	Nov. 1, 1877
Emma M. George	15 Wellington rd	16	" "	1,476 "	" 19, 1904	Sept. 19, 1904
Marie A. Goddard	Wellesley Hills		" "	1,116 "	Oct. 5, 1909	" 14, 1908
Elizabeth E. Hough	Brookline		" "	1,620 "	Nov. 2, 1891	Feb. 12, 1891
Margaret F. Keenan	1329 Blue Hill ave	24	" "	1,116 "	Jan. 1, 1912	Sept. 9, 1908
Jean L. Kendall	19 Garrison st	10	" "	972 "	Feb. 1, 1912	" 14, 1910
Amy V. Kingston	267 Corey rd	25	" "	1,116 "	Nov. 1, 1909	Nov. 20, 1906
Avis A. Kingston	267 Corey rd	25	" "	972 "	Feb. 1, 1912	Oct. 9, 1907
Marie L. Mahoney	112 Ocean st	24	" "	972 "	" 1, 1912	Nov. 3, 1908
Frances H. Manny	18 St. James ave	11	" "	1,548 "	Sept. 9, 1903	Sept. 9, 1903
Blanche L. Ormsby	32 Mall st	17	" "	1,116 "	" 14, 1910	" 5, 1888
Gertrude L. Palmer	Brookline		" "	1,044 "	" 14, 1910	Oct. 11, 1909
Emerette O. Patch	Lexington		" "	1,620 "	Oct. 1, 1870	" 1, 1870
Sarah E. Potter	20 Montrose st	21	" "	1,620 "	Sept. 15, 1897	Sept. 15, 1897
Grace T. Pratt	Cambridge		" "	1,044 "	Feb. 1, 1912	Jan. 3, 1910
Laura E. Richardson	331 Walnut ave	22	" "	1,620 "	Nov. 14, 1894	Nov. 14, 1894
Blanche B. Sears	1165 Commonwealth ave	25	" "	1,044 "	Sept. 14, 1910	Sept. 8, 1909
May M. Smith	429 Brookline ave	19	" "	1,620 "	" 6, 1895	" 6, 1895
Edna M. Spurr	West Lynn		" "	1,044 "	" 14, 1910	Nov. 1, 1909
Olga A. F. Stegelmann	434 Norfolk st	24	" "	1,044 "	Jan. 1, 1912	Sept. 14, 1910
Elizabeth J. Strongman	New Bedford		" "	1,404 "	" 2, 1906	" 13, 1899
Mary M. Sullivan	19 Montrose st	21	Assistant	972 "	Feb. 1, 1912	" 14, 1910
Helen Torrey	North Adams		"	1,620 "	Sept. 14, 1910	Nov. 1, 1899
Ellen I. Tryon	Cambridge		"	1,548 "	" 9, 1903	Sept. 9, 1903
Jennie E. Wier	335 Seaver st	20	"	1,116 "	Oct. 5, 1909	" 28, 1908

Mary E. Wynne	20 Thetford ave	24	"	1,620 "	Sept.	21, 1896	March	3, 1890
C. Ross Appler	Melrose		Instructor of Commercial Branches,	1,560 "	Oct.	1, 1908	Oct.	1, 1908
Herbert B. Cole	80 Huntington ave	10	" "	1,440 "	Sept.	8, 1909	Sept.	8, 1909
Edith T. Sears	Marshfield		Special Instructor of Physical Training	1,200 "	"	12, 1900	"	13, 1899
Mary E. Austin	525 Park st	24	Special Assistant Instructor of Physical Training	900 "	"	8, 1909	"	8, 1909
Margaret C. Brawley	6 Sachem st	19	Special Assistant Instructor of Chemistry	1,044 "	"	5, 1877	"	5, 1877
Lilian C. Burbank	1200 Commonwealth ave	25	Special Assistant Instructor of Commercial Branches	1,044 "	"	20, 1909	"	9, 1903
Helen F. Church	Brookline		Special Assistant Instructor of Commercial Branches	1,116 "	"	9 1908	"	9, 1908
Clara H. Hanks	37 Payson ave	20	Special Assistant Instructor of Commercial Branches	1,548 "	"	20, 1900	"	20, 1900
Mabel S. Hastings	Lynnfield Centre		Special Assistant Instructor of Commercial Branches	1,116 "	"	9, 1908	"	9, 1908
Ethel R. Moulton	1683 Dorchester ave	20	Special Assistant Instructor of Commercial Branches	972 "	"	14, 1910	"	14, 1910
Margaret J. Patterson	Arlington Heights		Special Assistant Instructor of Drawing	1,548 "	"	11, 1907	May	2, 1898
Madeline M. Waxer	195 Columbia rd	20	Special Assistant Instructor of Commercial Branches	900 "	April	8, 1912	Nov.	3, 1908
† Ellen A. Whalen	46 E. Newton st	12	Special Assistant Instructor of Physical Training	972 "	Sept.	9, 1908	Sept.	9, 1908
Clara A. Hawthorne	76 Westland ave	10	Special Assistant	816 "	"	14, 1910	Nov.	12, 1906
Julia D. Buck	162 Rosseter st	20	Clerical "	720 "	Oct.	1, 1908	Oct.	1, 1908
Isabella H. Howe	Cambridge		Substitute "	4.00 day	Sept.	9, 1908	Sept.	5, 1894
Isabel S. Kelley	North Easton		" "	4.00 "	Jan.	17, 1912	Oct.	10, 1904
John Murphy	149 Howard ave	16	Janitor	86.90 wk	"	27, 1887	"	1880

High School of Commerce.

James E. Downey	677 Dudley st	16	Head Master	$3,348 yr	Sept.	14, 1910	Oct.	5, 1905
Newton D. Clarke	65 Oak-square ave	25	Master, Head of Department	2,484 "	Oct.	4, 1910	Sept.	11, 1907
Owen D. Evans	55 Brooksdale rd	25	" "	2,916 "	Sept.	11, 1907	Nov.	15, 1905
Oscar C. Gallagher	14 Park lane	23	" "	2,916 "	"	11, 1907	Feb.	1, 1905
Joel Hatheway	29 Linden st	25	" "	2,916 "	"	11, 1907	Sept.	12, 1906
Raymond G. Laird	22 Rockview st	22	" "	2,916 "	"	11, 1907	"	11, 1907
Winthrop Tirrell	29 Linden st	25	" "	2,484 "	"	14, 1910	"	9, 1908
Edward F. Holden	Melrose		Master	3,060 "	March	15, 1907	"	13, 1887
Lyman G. Smith	Cambridge		"	3,060 "	Sept.	12, 1906	Oct.	26, 1896
Edward Bergé-Soler	106 Chester st	25	Junior Master	1,620 "	"	14, 1910	Sept.	9, 1908
Joseph F. Carter	39 Sargent st	16	"	1,476 "	Nov.	16, 1911	"	14, 1904
William H. Cunningham	799 Blue Hill ave	23	"	1,476 "	Feb.	1, 1912	"	14, 1911
James W. Dyson	Newton Highlands		"	1,476 "	"	1, 1912	"	13, 1911
Adolph C. Ely	Watertown		"	2,052 "	Sept.	11, 1907	"	11, 1907
Arthur J. Fotch	24 Rill st	20	"	1,476 "	Nov.	16, 1911	Dec.	10, 1906
John M. Gallagher	Watertown		"	1,476 "	"	16, 1911	Sept.	14, 1910
Chester M. Grover	Cambridge		"	1,764 "	Sept.	8, 1909	"	8, 1909
Lester S. Hart	Malden		"	1,476 "	Nov.	16, 1911	"	14, 1910
Maurice J. Lacey	15 Abbot st	20	"	1,620 "	Sept.	14, 1910	"	8, 1909

* Temporarily assigned from Lyman School.

† Temporarily transferred from High School of Practical Arts.

School Department.—Continued.

Name.	Residence.	Ward.	Designation.	Compensation.	Date of Election or Appointment.	Date When First Entered Employ of City or County.
			High School of Commerce.— Concluded.			
James E. McWhinnie	Cambridge		Junior Master	$1,476 yr	Nov. 16, 1911	Sept. 14, 1910
Francis E. Mason	48 Oak-square ave	25	"	1,908 "	Sept. 9, 1908	" 9, 1908
Leonard B. Moulton	Beverly		"	1,908 "	" 9, 1908	" 9, 1908
John D. Murphy	361 Washington st	24	"	1,476 "	Feb. 1, 1912	" 13, 1911
Herbert H. Palmer	Cambridge		"	1,476 "	" 1, 1912	" 13, 1911
Oscar H. Peters	38 St. Botolph st	10	"	1,620 "	Sept. 14, 1910	Oct. 18, 1907
Edward J. Rowse	27 Richards st	23	"	1,620 "	Oct. 4, 1910	Sept. 8, 1909
William J. Sands	1196 Blue Hill ave	24	"	1,476 "	Nov. 16, 1911	March 1, 1910
Edward F. Sherlock	36 G st	15	"	1,476 "	" 16, 1911	Sept. 14, 1910
Edward J. Connell	6 Rutland sq	12	Instructor in Commercial Branches	1,440 "	Sept. 8, 1909	" 8, 1909
Charles F. Rittenhouse	2 Brown ter	22	" "	1,320 "	" 14, 1910	" 14, 1910
Harold C. Spencer	63 Walk Hill st	23	" "	1,440 "	" 8, 1909	" 8, 1909
Samuel B. Trumbull	38 St. Botolph st	10	" "	1,320 "	" 8, 1909	" 9, 1908
F. Edwin Walter	Sharon		" "	1,800 "	April 29, 1907	" 12, 1906
Elizabeth M. Brennan	87 Old Harbor st	15	Clerical Assistant	720 "	Sept. 18, 1908	Nov. 5, 1907
Dr. Paul Schmidt	Cambridge		German Exchange	50 mo	Oct. 2, 1911	Oct. 2, 1911
Michael J. Crowley	(See Normal School)		Janitor			
James A. Fitzgerald	9 Allston st	4	" (Acting)	13.46 wk	Feb. 16, 1912	Feb. 16, 1912
			High School of Practical Arts.			
Herbert S. Weaver	32 High Rock way	25	Head Master	$3,780 yr	Sept. 1, 1907	Dec. 1, 1890
W. Hollis Godfrey	West Medford		Master	2,916 "	" 11, 1907	Nov. 14, 1900
Annie L. Bennett	33 Montrose st	21	First Assistant	1,836 "	March 15, 1908	Oct. 1, 1890
Josephine Hammond*	Columbia University		"	1,836 "	Sept. 11, 1907	Dec. 4, 1899
Grace G. Starbird	561 Dudley st	16	"	1,836 "	March 15, 1908	Sept. 8, 1896
Blanche E. Hazard	Cambridge		"	1,332 "	Sept. 13, 1911	" 14, 1910
Mabel E. Bowker	Cambridge		Assistant	1,044 "	" 14, 1910	" 8, 1909
Alice W. Collins	215 Norfolk st	24	"	972 "	Feb. 1, 1912	" 14, 1910
Florence M. Homer	56 Parsons st	25	"	1,116 "	Nov. 28, 1910	Jan. 4, 1904
Florence E. Loop	25 Montrose st	21	"	972 "	Sept. 13, 1911	Sept. 13, 1911
Jennette A. Moulton	7 Walnut st	11	"	972 "	" 13, 1911	" 13, 1911
Clara B. Shaw	Lexington		"	1,116 "	Jan. 1, 1912	Oct. 17, 1898
Jennie E. Bailey	63 Stanton st	24	Assistant Instructor, Drawing	1,116 "	" 3, 1910	March 1, 1900
Amy L. Burbank	Waverly		" "	1,044 "	Sept. 14, 1910	Sept. 11, 1901
R. Deverd Parker	713 Dudley st	16	" "	1,116 "	" 9, 1908	" 9, 1908
Annie G. Bullard	22 Glendale st	20	Industrial Instructor	1,020 "	" 13, 1911	" 13, 1911
Margaret A. Foran	457 Massachusetts ave	12	"	1,236 "	Nov. 2, 1909	" 15, 1909
Clara S. Gay	429 Brookline ave	19	"	1,236 "	Sept. 9, 1908	" 9, 1908
Ida M. Reynolds	17 Savin Hill ave	20	"	1,020 "	Oct. 17, 1911	Oct. 17, 1911
Annabel M. Young	69 Gainsborough st	10	"	1,020 "	April 8, 1912	April 8, 1912

Jessie Moore	49 St. Stephen st	10	"	1,092	"	Sept.	14, 1910	Sept.	14, 1910
Margaret G. Moore	23 Cheney st	21	"	1,164	"	"	28, 1909	"	11, 1907
Margaret W. Howard	Newton		Industrial Assistant	960	"	"	14, 1910	"	8, 1896
Laura F. Wentworth	230 Fairmount ave	26	Vocational Assistant	1,092	"	March	21, 1911	Oct.	1, 1906
Margaret L. Ryan	592 E. Fourth st	14	Clerical Assistant	720	"	Sept.	30, 1907	Sept.	30, 1907
Caroline R. Pulsifer†	26 Monmouth st	1	Grammar School Assistant	984	"	Dec.	5, 1903	Dec.	5, 1903
Mary B. Whiting	Quincy		Temporary Teacher	1.50	day	Sept.	19, 1911	Sept.	19, 1911
Edna T. Wilson	19 Montrose st	21	Substitute for Year	4.00	"	"	13, 1911	"	13, 1911
Amy M. Allbright	713 Dudley st	16	Special Assistant	1.50	"	"	18, 1911	"	18, 1911
Pauline R. Bayne	183 Brighton ave	25	"	1.50	"	"	18, 1911	"	18, 1911
Rosemary Doe	12 Milford st	9	"	1.50	"	"	18, 1911	"	18, 1911
Dorothy E. Frazer	32 Highland Park ave	19	"	1.50	"	"	18, 1911	"	18, 1911
Annette B. Harris	124 Princeton st	1	"	1.50	"	"	18, 1911	"	18, 1911
Alice Meehan	River st	24	"	1.50	"	"	18, 1911	"	18, 1911
A. Winnifred Preble	291 Bunker Hill st	4	"	1.50	"	"	18, 1911	"	18, 1911
Jessie S. Weaver	32 High Rock way	25	"	1.50	"	"	18, 1911	"	18, 1911
Patrick J. Downey	106 Lauriat ave	24	Janitor	16.79	wk‡	May	24, 1910	Aug.	1, 1902
Patrick H. Brennan	12 Rill st	20	"	12.00	"§	Sept.	14, 1910	"	19, 1903

Hyde Park High School.

George W. Earle	79 Central ave	26	Head Master	$2,700	yr	Jan.	1, 1912	Jan.	1, 1912
Emerson Rice	87 Arlington st	26	Junior Master	1,476	"	"	1, 1912	"	1, 1912
Edith L. Bishop	19 Webster sq	26	Assistant	972	"	"	1, 1912	"	1, 1912
Laura B. Doran	334 Hyde Park ave	26	"	972	"	"	1, 1912	"	1, 1912
Alice E. Fisher	46 Lincoln st	26	"	972	"	"	1, 1912	"	1, 1912
Mary C. Howard	15 Webster sq	26	"	972	"	"	1, 1912	"	1, 1912
Blanche E. Lyon	46 Lincoln st	26	"	972	"	"	1, 1912	"	1, 1912
Lulu MacAusland	240 Newbury st	11	"	972	"	"	1, 1912	"	1, 1912
Elsie R. Metcalf	210 Fairmount ave	26	"	972	"	"	1, 1912	"	1, 1912
Bertha F. Munster	46 Lincoln st	26	"	972	"	"	1, 1912	"	1, 1912
Warren W. Petrie	31 Pleasant ave	26	Instructor in Commercial Branches,	1,476	"	"	1, 1912	"	1, 1912
Ruby G. Allen	43 Winthrop st	26	Assistant Instructor in Drawing	900	"	"	1, 1912	"	1, 1912
Marion Gee	6 Pine st	26	Assistant Instructor in Commercial Branches	972	"	"	1, 1912	"	1, 1912
Bessie N. Hunt	46 Lincoln st	26	Assistant Instructor	900	"	"	1, 1912	"	1, 1912
Mary Shute	48 Oak st	26	Temporary Assistant	660	"	"	1, 1912	"	1, 1912
Harold F. Stevens	4 Summer st	26	"	780	"	"	1, 1912	"	1, 1912
George E. M. Dickinson	1098 River st	26	Temporary Instructor of Drum Corps	2.00‖		"	1, 1912	"	1, 1912
George S. Penney	Somerville		Temporary Instructor Military Drill	3.50	day	"	1, 1912	"	1, 1912
Edna Worthley	Arlington		Temporary Assistant Instructor Physical Training	3.00	"	"	1, 1912	"	1, 1912
Augustus J. Fanning	36 Dedham st	26	Janitor	31.25	wk	"	1, 1912	"	1, 1912

Mechanic Arts High School.

Charles W. Parmenter	Cambridge		Head Master	$3,780	yr	Sept.	5, 1894	Sept.	5, 1894
William B. Carpenter	54 Brooksdale rd	25	Master, Head of Department	3,060	"	"	14, 1910	"	17, 1900

* Leave of absence from September 1, 1911, to September 1, 1912, for study.
‡ Includes also 6 Perrin street.
† Temporarily assigned from Washington District.
§ See, also, Mather District.
‖ $2 per lesson.

School Department.—Continued.

Name.	Residence.	Ward.	Designation.	Compensation.	Date of Election or Appointment.	Date When First Entered Employ of City or County.
			Mechanic Arts High School.— Concluded.			
Benjamin F. Eddy	W. Newton		Master, Head of Department	$3,204 yr	Sept. 1, 1909	Sept. 12, 1892
Charles L. Hanson	Cambridge		" "	3,204 "	March 15, 1907	" 6, 1898
Adelbert H. Morrison	Brookline		" "	2,484 "	Sept. 13, 1911	" 14, 1904
Charles L. Reed	35 Riverview rd	25	" "	3,204 "	" 11, 1907	April 15, 1898
John W. Raymond	Beverly		" "	3,204 "	" 1, 1909	Jan. 2, 1895
Allan K. Sweet	Cambridge		" "	3,204 "	" 1, 1909	Sept. 4, 1895
Frederick W. Turner	Cambridge		" "	2,916 "	" 1, 1909	" 14, 1904
Harriet E. Bird	Cambridge		First Assistant, Head of Dept	1,836 "	" 11, 1907	" 8, 1896
Thomas G. Rees	51 Orchard st	23	Master	3,060 "	" 18, 1899	" 8, 1896
Herbert M. Woodward	56 Ridgemont st	25	"	3,060 "	" 14, 1904	Oct. 2, 1893
Frederick C. Adams	Natick		Junior Master	2,628 "	Feb. 10, 1904	Feb. 10, 1904
Kenneth Beal	Newton		"	1,908 "	Sept. 9, 1908	Sept. 9, 1908
Richard Benson	209 S. Fairview st	23	"	1,476 "	Nov. 16, 1911	" 8, 1909
Ernest T. Cushman	31 Bradfield ave	23	"	1,476 "	" 16, 1911	" 8, 1909
Roy Davis	Cambridge		"	1,620 "	" 16, 1911	" 9, 1908
Eugene M. Dow	203 Bigelow st	25	"	1,764 "	Sept. 8, 1909	" 8, 1909
Edwin F. Field	65 Bowdoin ave	20	"	1,620 "	" 14, 1910	" 9, 1908
Fred V. Garey	Weymouth		"	1,476 "	Nov. 16, 1911	" 8, 1909
Frederick W. Gentleman	Cambridge		"	1,764 "	Sept. 8, 1909	" 8, 1909
Frederick G. Getchell	Somerville		"	1,908 "	" 9, 1908	" 9, 1908
S. Walter Hoyt	Cambridge		"	1,620 "	Nov. 16, 1911	" 9, 1908
Howard D. Kenyon	Sharon		"	1,620 "	Sept. 14, 1910	" 14, 1910
Ralph H. Knapp	4 Batavia st	10	"	2,196 "	" 14, 1910	" 11, 1901
Alfred J. Marshall	Cambridge		"	1,476 "	Nov. 16, 1911	" 14, 1910
Benjamin D. May	Winchester		"	1,476 "	" 16, 1911	" 8, 1909
George E. Parsons	62 Brooksdale rd	25	"	1,476 "	" 1, 1911	Nov. 1, 1911
Raymond W. Perry	Wellesley		"	1,476 "	Feb. 1, 1912	Sept. 8, 1909
Bradley C. Rogers	Milton		"	1,476 "	" 1, 1912	" 13, 1911
Edwin R. Sampson	N. Weymouth		"	1,476 "	Sept. 1, 1912	" 13, 1911
Henry C. Short	20 Burton st	25	"	1,764 "	Nov. 16, 1911	" 14, 1904
Charles E. Stratton	Cambridge		"	1,764 "	Sept. 8, 1909	" 8, 1909
Edward H. Temple	Cambridge		"	1,764 "	" 8, 1909	" 8, 1909
Ambrose B. Warren	20 Nottingham st	20	"	1,908 "	" 9, 1908	" 9, 1908
Louis R. Wells	Cambridge		"	1,620 "	" 14, 1910	Nov. 11, 1907
Josephine D. Brooks	Wellesley		Assistant	1,188 "	" 14, 1910	Sept. 11, 1907
Ellen B. Esau	Malden		"	1,116 "	" 8, 1909	" 8, 1909
Gertrude M. Hall	Somerville		"	1,116 "	Feb. 7, 1911	April 30, 1909
Mary A. Harriman	Framingham		"	1,548 "	Dec. 16, 1903	Dec. 16, 1903
Francis J. Emery	71 Cedar st	21	Instructor, Mechanical Dept	1,332 "	Jan. 1, 1912	Sept. 9, 1908
Thomas J. Flinn	199 Park st	23	" "	1,332 "	" 1, 1912	" 8, 1909
William B. Henry	38 Savin st	21	" "	1,260 "	" 1, 1912	" 14, 1910
Lester E. Markham	Watertown		" "	1,260 "	" 1, 1912	" 14, 1910

Albert L. Moulton	Beverly		"		1,332	"	"	1, 1912	"	8, 1909
Dexter A. Mower	7 Fottler rd	24	"	"	1,188	"	"	1, 1912	"	13, 1911
Daniel G. Town	Cambridge		"	"	1,332	"	"	1, 1912	"	8, 1909
Mary A. Barrett	98 Buttonwood st	16	Clerical Assistant		720	"	Oct.	1, 1909	Oct.	1, 1909
Ella V. Feldman	11 Hansborough st	24	"		720	"	April	1, 1910	April	1, 1910
Christopher A. Fitzgerald	15 Sargent st	16	Temporary Instructor		4.00	day	Oct.	16, 1911	Oct.	16, 1911
John F. Sheahan	129 Minden st	19	"		4.00	"	Sept.	13, 1911	Sept.	13, 1911
George Adamson	32 Kempton st	19	Special Assistant		2.50	"	"	13, 1911	"	8, 1909
Erik A. Anderson	29 Beach st	24	"		2.00	"	"	13, 1911	"	13, 1911
Kenneth E. Bryant	30 Falmouth st	10	"		2.00	"	"	13, 1911	"	13, 1911
Joseph Cannata	258 Harrison ave	7	"		2.00	"	"	13, 1911	"	13, 1911
Arston V. Dennison	42 Saunders st	25	"		2.00	"	"	13, 1911	"	13, 1911
Andrew R. Hippler	111 Amherst st	23	"		2.00	"	"	13, 1911	"	13, 1911
Albert E. Lindquist	166 Boylston st	22	"		2.00	"	"	13, 1911	"	13, 1911
Harold D. McBride	264 Fifth st	15	"		2.00	"	"	13, 1911	"	13, 1911
Eben P. MacCannell	23 Foster st	25	"		2.50	"	"	13, 1911	"	14, 1910
Edward W. Malone	61 Allen st	8	"		2.50	"	"	13, 1911	"	8, 1909
Frederick W. Manning	15 G st	15	"		2.00	"	"	13, 1911	"	13, 1911
William E. O'Connor	27 Julian st	16	"		2.50	"	"	13, 1911	"	8, 1909
Kenneth Reid	14 Wilbur st	20	"		2.00	"	"	13, 1911	"	13, 1911
Bernard J. Riordan	11 Cleveland ave	25	"		2.50	"	"	13, 1911	"	14, 1910
Elmer B. Robinson	61 Grampian way	20	"		2.50	"	"	13, 1911	"	14, 1910
Carl E. Taylor	S. Hingham		"		2.00	"	Jan.	29, 1912	Jan.	29, 1912
Herman G. Thielscher	36 Walter st	23	"		2.00	"	Sept.	13, 1911	Sept.	13, 1911
William F. Wyatt	12 Blackwood st	10	"		2.00	"	"	13, 1911	"	13, 1911
George W. Fogg	20 Claybourne st	20	Janitor		63.00	wk	April	1, 1894	Aug.	1, 1873
Charles L. Drew	34 Houghton st	24	Engineer		60.00	"	Feb.	1, 1896	Feb.	1, 1896

Roxbury High School.

Charles M. Clay	The Warren	21	Head Master		$3,780	yr.	Dec.	1, 1885	Oct.	15, 1883
Henry C. Shaw	Brookline		Master, Head of Department		3,204	"	March	15, 1907	Sept.	15, 1888
Irving H. Upton	20 Park View st	21	" "		3,204	"	"	15, 1907	Oct.	12, 1896
Persis P. Drake	36 Holbrook st	23	First Assistant, Head of Dept		1,836	"	"	15, 1908	Dec.	22, 1887
Mary T. Loughlin	16 Thornton st	20	" "		1,620	"	"	15, 1908	Sept.	14, 1904
Edith A. Parkhurst	Somerville		" "		1,836	"	"	15, 1908	"	7, 1887
Jennie I. Ware*	South Framingham		Assistant Principal		1,836	"	Jan.	1, 1897	"	9, 1891
Melville C. Freeman	8 Haley st	21	Junior Master		1,764	"	Sept.	8, 1909	"	8, 1909
Eugene R. Vinal	19 Abbot st	20	"		1,620	"	"	14, 1910	"	14, 1910
Elsie M. Blake	Franklin Square House	10	Assistant		1,620	"	"	27, 1899	"	14, 1899
Marion W. Clark	6 Cleaves st	22	"		1,476	"	"	28, 1904	"	28, 1904
Katherine F. Cody	Whitman		"		972	"	Feb.	1, 1912	"	13, 1911
N. Eveline Coolidge	South Framingham		"		972	"	"	1, 1912	"	14, 1910
Mary A. Cutter	470 Warren st	21	"		972	"	"	1, 1912	"	13, 1911
Alice E. Dacy	98 Hemenway st	10	"		1,116	"	Jan.	1, 1912	Feb.	3, 1896
Myrtle C. Dickson	22 Greenville st	17	"		1,116	"	"	1, 1912	April	12, 1909
Elizabeth W. Gerrish	30 Montrose st	21	"		972	"	Feb.	1, 1912	Sept.	14, 1910
Mary F. Gould	Everett		"		1,260	"	Oct.	21, 1907	Oct.	21, 1907
K. Isabel Mann	Weymouth		"		1,116	"	Sept.	14, 1910	Sept.	9, 1908
Katharine R. McManus	Natick		"		972	"	Feb.	1, 1912	"	11, 1907
Charlotte W. Montgomery	1 Burr Oak pk	21	"		1,620	"	Jan.	13, 1902	Jan.	13, 1902
Roy E. Mooar	South Weymouth		"		1,332	"	"	1, 1912	Sept.	15, 1902

* Leave of absence from September 21, 1911, to September 1, 1912, for study, travel and rest.

School Department.—Continued.

Name.	Residence.	Ward.	Designation.	Compensation.	Date of Election or Appointment.	Date When First Entered Employ of City or County.
			Roxbury High School.— Concluded.			
Caroline N. Poole	108 Corey st	23	Assistant	$1,260 yr	Jan. 1, 1912	April 14, 1890
Alice C. Riordan	Rockland	"	"	1,116 "	Sept. 14, 1910	Sept. 11, 1907
Margaret E. Ryan	Hingham Centre	"	"	1,044 "	Jan. 1, 1912	" 8, 1909
Celia F. Stacy	9 Whittemore st	23	"	1,620 "	Oct. 8, 1900	Oct. 8, 1900
Prudence E. Thomas	22 Shafter st	20	"	1,620 "	Sept. 10, 1902	Sept. 10, 1902
Harriet C. Taylor	Weston	"	"	1,188 "	" 14, 1910	" 23, 1907
Mabel L. Warner	10 Conway st	23	"	1,620 "	Oct. 5, 1891	" 7, 1887
Mary Hubbard	The Warren	21	Instructor of Physical Education	1,200 "	Sept. 4, 1895	" 4, 1895
Bessie J. Sanger*	264 S. Huntington ave	22	Assistant Instructor of Drawing	1,548 "	Dec. 20, 1900	May 2, 1898
Bessie Willis Howard	Cambridge		Asst. Instructor of Phys. Training	756 "	Oct. 4, 1911	Oct. 4, 1911
Elizabeth M. P. Bartlett†	Brookline		Grammar School Assistant	984 "	" 2, 1905	" 2, 1905
Winifred K. Feeney	640 Huntington ave	19	Clerical Assistant	720 "	" 6, 1908	May 1, 1907
Katherine Garrity	Quincy		Substitute	4.00 day	Sept. 21, 1911	Sept. 21, 1911
Frank W. Turney	3 Sherman st	21	Janitor	48.39 wk	April 15, 1898	April 15, 1898
			South Boston High School.			
Augustus D. Small	67 Ashford st	25	Head Master	$3,780 yr	April 15, 1901	Nov. 1, 1882
William I Corthell	2 Arborway ct	23	Master, Head of Department	3,060 "	March 15, 1907	Sept. 11, 1901
James Mahoney	72 G st	15	" " "	3,204 "	April 1, 1907	" 4, 1889
Clara A. W. Barnes	191 Trenton st	1	First Assistant, Head of Dept	1,764 "	March 15, 1908	" 11, 1901
Lillian J. MacRae	103 Rosseter st	20	" " "	1,764 "	" 15, 1908	Oct. 19, 1891
Annie M. Mulcahy	924 Fourth st	14	" " "	1,764 "	" 15, 1908	June 1, 1893
Marie A. Solano	46 Mountfort st	11	" " "	1,764 "	Nov. 1, 1909	Sept. 11, 1901
Arthur F. Campbell	39 Hewins st	20	Junior Master	2,340 "	April 9, 1906	April 9, 1906
Ralph W. Channell	Malden	"	"	1,764 "	Sept. 27, 1909	Sept. 27, 1909
John H. Furfey	Brookline	"	"	1,476 "	Nov. 16, 1911	" 8, 1909
Lillian A. Bragdon	5 Falcon st	1	Assistant	1,620 "	Feb. 17, 1902	Feb. 17, 1902
Minne L. Butland	18 Jerome st	20	"	1,620 "	Oct. 13, 1902	Oct. 13, 1902
Margaret C. Cotter	Cambridge	"	"	1,044 "	Jan. 1, 1912	Sept. 22, 1909
Helen E. Fries	2 Wabon st	21	"	972 "	Feb. 1, 1912	" 14, 1910
Hattie L. Gates	470 Warren st	21	"	1,116 "	Jan. 1, 1912	Oct. 1, 1900
Mary L. Green	300 Seaver st	21	"	1,620 "	Sept. 26, 1902	Nov. 1, 1892
Grace V. Lynch	10 Denmark st	10	"	1,404 "	May 1, 1905	May 1, 1905
Annie G. Merrill	31 Lakeville pl	22	"	1,620 "	Sept. 14, 1910	Feb. 2, 1885
Mary E. O'Connor	Wakefield	"	"	1,044 "	Jan. 1, 1912	Sept. 20, 1909
Mary T. O'Donnell	Cambridge	"	"	1,404 "	Oct. 2, 1905	Oct. 2, 1905
Elizabeth G. Tracy	8 Penhallow st	20	"	1,620 "	Sept. 11, 1901	Sept. 11, 1901
Bertha Vogel	120 Pembroke st	12	"	1,620 "	" 11, 1901	" 11, 1901
Priscilla Whiton	54 Ruthven st	21	"	1,620 "	Nov. 1, 1909	Oct. 2, 1893
Blanche A. Bemis	Swampscott		Instructor in Physical Training	1,200 "	Sept. 11, 1901	Sept. 11, 1901

Helen G. Davis	91 Westland ave	10	Assistant Instructor in Drawing	1,260	"	"	12, 1906	March	1, 1901
Henriette Goldstein‡	218 W. Springfield st	12	Assistant Instructor in French	1,476	"	"	11, 1901	Sept.	11, 1901
Christina M. McCarthy	1782 Columbia rd	14	Asst. Instructor in Com. Branches	1,116	"	"	9, 1908	Nov.	12, 1906
Florence M. Young	corner Cass and Centre sts	23	Asst. Instructor in Physical Training	900	"	"	14, 1909	Sept.	14, 1909
Mary E. O'Neill§	Cambridge		Grammar School Assistant	1,032	"	March	5, 1912	June	7, 1893
Mary C. Rice	48 N st	14	Clerical Assistant	720	"	Sept.	9, 1908	Sept.	9, 1908
George F. Barry	596 Fourth st	14	Janitor	61.02	wk	"	11, 1901	"	11, 1901
Mary G. Devine	48 N st	14	Matron	10.38	"	Dec.	21, 1903	Dec.	21, 1903

West Roxbury High School.

George C. Mann	2 Greenough ave	22	Head Master	$3,780	yr	Jan.	1, 1898	Sept.	1, 1879
George A. Cowen	22 Holbrook st	23	Master	3,204	"	March	15, 1907	Dec.	3, 1894
George F. Partridge	48 St. John st	22	"	3,204	"	"	15, 1907	Sept.	6, 1893
Arthur F. O'Malley	1 Greenough pl	22	Junior Master	1,764	"	Sept.	8, 1909	"	8, 1909
Mary I. Adams	15 Eliot st	23	First Assistant, Head of Dept	1,836	"	March	15, 1908	"	4, 1889
Caroline W. Trask	7 Alveston st	22	" " "	1,836	"	"	15, 1908	"	4, 1895
Blanche G. Wetherbee ‖	Marshfield Hills		" " "	1,836	"	"	15, 1908	Jan.	2, 1895
Frances B. Wilson	134 Huntington ave	10	" " "	1,836	"	Oct.	6, 1908	March	12, 1883
Esther W. Bates	20 Huntington ave	23	Assistant	1,044	"	Jan.	1, 1912	Sept.	8, 1909
Mildred K. Bentley	Brookline		"	1,116	"	Oct.	5, 1909	"	9, 1908
Annie N. Bunker	25 Aldworth st	23	"	1,620	"	Nov.	1, 1900	Jan.	1, 1885
Bertha E. Dennis	3 Carlisle st	21	"	1,188	"	Sept.	14, 1910	Oct.	19, 1893
M. Alice Jackson	1 Maple st	23	"	1,260	"	Oct.	1, 1907	Dec.	14, 1894
Rebecca Kite	754 Centre st	22	"	1,620	"	Dec.	1, 1898	"	1, 1898
Mabel O. Mills	Somerville		"	1,620	"	Sept.	22, 1902	Sept.	22, 1902
Mary O'Connell	14 Spring Park ave	22	"	1,044	"	Jan.	1, 1912	Dec.	1, 1895
Ellen F. G. O'Connor	42 Highland ave	19	"	1,620	"	Feb.	1, 1912	Sept.	7, 1897
Emma F. Simmons	100 Linden st	25	"	1,548	"	Oct.	2, 1905	"	1, 1879
Edith L. Smith	Woburn		"	972	"	Feb.	1, 1912	Nov.	27, 1905
Mary K. Tibbits	25 Greenough ave	22	"	1,620	"	Sept.	14, 1904	Oct.	26, 1898
E. Marion Williams	15 St. James ave	10	"	1,548	"	Oct.	18, 1909	Sept.	6, 1893
Leon C. Colman	319 Huntington ave	10	Instructor in Commercial Branches	1,920	"	Nov.	15, 1905	Nov.	15, 1905
Florence L. Carter	Watertown		Instructor in Physical Training	1,188	"	Sept.	8, 1909	Dec.	4, 1899
Lulu A. Donovan	35 Crawford st	21	Assistant Instructor in Physical Training	756	"	Oct.	4, 1911	Oct.	4, 1911
Mabel E. Woodworth	9 Greenough ave	22	Special Assistant	960	"	Nov.	20, 1906	Nov.	20, 1906
John H. Kelley	Nathaniel Weld pl	23	Janitor	54.43	wk	Oct.	1, 1900	Oct.	1, 1900
Mary E. McDonough	27 Mt. Ida rd	20	Matron	10.38	"	Sept.	1, 1901	Sept.	1, 1901

Boston Industrial School for Boys.

William C. Crawford	596 Cambridge st	25	Master	$3,180	yr	Dec.	7, 1903	Nov.	20, 1893
Henry C. Fellman	Malden		Instructor	200	mo	March	18, 1912	March	18, 1912
Lewis H. Haight	124 Chandler st	11	"	200	"	"	18, 1912	"	18, 1912
Thomas R. Woolley	54 Pinckney st	9	"	200	"	April	8, 1912	April	8, 1912
Frederic H. Sawyer	16 Sparhawk st	25	"	170	"	"	8, 1912	"	8, 1912

* Leave of absence from October 16, 1911, to April 8, 1912, for study. † Temporarily assigned from Gaston District.
‡ Leave of absence from September 28, 1911, to September 1, 1912, for study and travel.
§ Temporarily transferred from Thomas Gardner District. On leave of absence from September 13, 1911, to August 31, 1912, for study and travel.
‖ Leave of absence from September 1, 1911, to September 1, 1912, for study and travel.

School Department.—Continued.

Name.	Residence.	Ward.	Designation.	Compensation.	Date of Election or Appointment.	Date When First Entered Employ of City or County.
			Boston Industrial School for Boys.— Concluded.			
Andrew Roswall	Cambridge		Instructor	$140 mo	March 18, 1912	March 18, 1912
Hannibal L. Hamlin	Everett		"	140 "	" 18, 1912	" 18, 1912
Edwin L. Carpenter	328 Bunker Hill st	4	Assistant Instructor	120 "	" 18, 1912	" 18, 1912
Cecil Terr	80 McLellan st	21	Clerical Assistant	600 yr	Feb. 1, 1912	Feb. 1, 1912
James F. Latrobe	627 Tremont st	10	Janitor	34.59 wk*	April 1, 1894	April 1, 1894
			Trade School for Girls.			
Florence E. Leadbetter	867 South st	23	Master	$2,580 yr	Sept. 14, 1910	Sept. 3, 1883
Mary J. Orr	Woburn		First Assistant	1,500 "	April 10, 1911	" 15, 1909
Mabel C. Kinsey	Albemarle Chambers	10	"	1,400 "	Oct. 17, 1911	" 15, 1909
Charlotte Rafter	41 Bradlee st	20	Assistant	984 "	Dec. 4, 1905	Dec. 4, 1905
Florence M. Fogarty	110 Brook ave	18	"	792 "	" 15, 1909	" 15, 1909
Mary A. Duston	1 Conrad st	20	"	1,128 "	May 16, 1900	May 16, 1900
Mary B. Gilson	29 Newbury st	11	Vocational Assistant	1,000 "	Sept. 13, 1911	Sept. 13, 1911
Rebecca Anslow	32 Wellington Hill st	22	"	1,000 "	Oct. 17, 1911	" 27, 1909
Mary V. Cunningham	53 Roseclair st	16	Trade Assistant	1,050 "	Jan. 2, 1911	" 15, 1909
Ella Maker	81 Pleasant st	20	"	1,050 "	" 2, 1911	" 15, 1909
Lura M. Paine	Everett		"	1,050 "	Sept. 1, 1910	" 15, 1909
Marie Thayer	Braintree		"	1,100 "	" 15, 1909	" 15, 1909
Sarah A. Collins	Lynn		"	1,050 "	Jan. 2, 1911	Oct. 28, 1909
Mary E. Cadigan	6 Nottingham st	20	"	1,000 "	Oct. 17, 1911	Sept. 15, 1909
Marie F. Libourel	20 Ashfield st	23	"	1,000 "	" 17, 1911	" 15, 1909
Mary A. McBride	7 Walnut st	11	"	1,000 "	" 17, 1911	" 27, 1910
Mary E. Connor	776 E. Fourth st	14	Helper	700 "	Nov. 2, 1909	Nov. 2, 1909
Catharine L. Powers	Malden		"	600 "	Sept. 1, 1911	Sept. 27, 1909
Josephine C. MacLeavey	Waltham		"	600 "	" 1, 1911	" 30, 1909
Annie V. Tracy	38 Winthrop st	5	"	650 "	Oct. 18, 1910	Oct. 18, 1909
Mildred E. Arnold	11 Highland ave	19	"	600 "	Sept. 1, 1911	" 4, 1910
Ethel O. Davidson	225 Longwood ave	19	"	600 "	" 1, 1911	Feb. 1, 1911
Mary T. Barry	68 Francis st	19	Clerical Assistant	600 "	June 20, 1911	June 20, 1911
Mary A. Watson	1148 Adams st	24	Bookkeeper	720 "	Oct. 23, 1911	Oct. 23, 1911
Mary E. Legg	20 Sherwood st	23	Aid	2.00 day	" 17, 1910	" 17, 1910
Cora Miller	3 Copeland st	21	"	2.00 "	March 16, 1911	March 16, 1911
Minner Sutter	486 Brookline ave	19	"	2.00 "	Sept. 14, 1911	Sept. 14, 1911
Ellen L. Barry	25 Esmond st	22	"	2.00 "	" 15, 1911	" 15, 1911
Nancy Emerson	Franklin Square House	12	"	2.00 "	" 15, 1911	" 15, 1911
Katherine Bergen	29 Linden st	25	"	2.00 "	Nov. 1, 1911	Nov. 1, 1911
Della M. Towne	209 Huntington ave	10	"	2.00 "	" 20, 1911	" 20, 1911
George F. Wheeler	4 Centre st	22	Janitor	25.75 wk	Sept. 14, 1909	June 5, 1907

Abraham Lincoln District.

George W. Ransom	Cambridge		Master	$3,180	yr	Oct.	1, 1906	Sept.	6, 1893
John J. Maloney	59 Charles st	20	Sub-Master	1,980	"	Dec.	17, 1907	"	13, 1905
John A. Russell	18 Huntington ave	11	"	2,340	"	Feb.	12, 1902	Feb.	12, 1902
Helen L. Hilton	12 Folsom st	16	Master's Assistant	1,308	"	Sept.	12, 1900	Sept.	7, 1885
Nellie A. Manning	76 Calumet st	19	"	1,308	"	Jan.	16, 1905	"	12, 1895
Mary A. Murphy	56 Murdock st	25	First Assistant, Grammar	1,212	"	"	5, 1903	Feb.	1, 1885
Margaret L. Eaton	7 Pinckney rd	20	First Assistant in Charge	1,116	"	Nov.	20, 1906	Sept.	6, 1893
Mary E. Noonan	16 Myrtle st	23	" "	1,116	"	"	2, 1896	Oct.	3, 1882
Gabrielle Abbot	108 Pembroke st	12	Assistant	1,032	"	May	1, 1896	May	1, 1896
Sarah E. Adams	15 Guilford st	25	"	1,032	"	Feb.	3, 1879	Feb.	3, 1879
Effie E. Beal	Rockland		"	1,032	"	Dec.	11, 1905	Dec.	11, 1905
Margaret M. Brennan	40 Fenwood rd	19	"	840	"	Feb.	4, 1907	Feb.	4, 1907
Elizabeth G. Cahill	Cambridge		"	1,032	"	Sept.	9, 1886	Sept.	9, 1886
May F. Cameron	316 Longwood ave	19	"	600	"	April	23, 1912	April	23, 1912
Helen T. Campbell	47 Bushnell st	24	"	600	"	Nov.	21, 1911	Nov.	21, 1911
Mary A. Carney	Hotel Oxford	11	"	1,032	"	"	29, 1880	"	29, 1880
Mary E. Collins	"	11	"	1,032	"	Oct.	24, 1881	Oct.	24, 1881
Lucy B. Conner	45 Westland ave	10	"	1,128	"	Dec.	16, 1901	Dec.	16, 1901
Marguerite C. Cronan	99 Blue Hill ave	17	"	936	"	Sept.	14, 1904	Sept.	14, 1904
Frances A. Curtis	East Cambridge		"	1,032	"	"	9, 1903	"	9, 1903
Agnes G. R. Fitzsimmons	35 Woodward st	15	"	840	"	April	8, 1907	April	8, 1907
Grace F. Gardner	West Hanover		"	1,032	"	March	30, 1903	March	30, 1903
Mary E. W. Hagerty	39 E. Brookline st	12	"	1,032	"	Oct.	7, 1885	Oct.	7, 1885
Ellen G. Hayden	Methuen		"	1,032	"	"	15, 1902	"	15, 1902
Mary L. Hennessy	24 Melrose st	10	"	1,032	"	March	15, 1893	March	15, 1893
Edith M. Holway	125 Townsend st	21	"	1,032	"	Sept.	17, 1902	Sept.	17, 1902
Catherine G. Kelleher	18 Mt. Vernon st	16	"	744	"	Nov.	3, 1908	Nov.	3, 1908
Grace E. Maloney	31 Highland st	20	"	744	"	"	3, 1908	"	3, 1908
Elizabeth M. McDermott	116 Franklin st	25	"	792	"	"	19, 1907	"	19, 1907
Mary M. McLaughlin	11 Holiday st	20	"	792	"	Sept.	11, 1907	Sept.	11, 1907
Alice T. McNamara	28 St. James ave	10	"	696	"	Nov.	1, 1909	Nov.	1, 1909
Carrie Merrill	Canton		"	1,032	"	Sept.	7, 1885	Sept.	7, 1885
Grace W. Mitchell	East Weymouth		"	1,032	"	Dec.	1, 1902	Dec.	1, 1902
Violet M. Nevins	Melrose		"	840	"	Nov.	6, 1906	Nov.	6, 1906
Mary E. Nugent	79 Topliff st	20	"	696	"	"	16, 1909	"	16, 1909
Anna T. O'Brien	806 Parker st	19	"	792	"	"	5, 1907	"	5, 1907
Jane M. O'Brien	5 Murdock pk	25	"	1,032	"	Oct.	26, 1897	Oct.	26, 1897
Theresa G. O'Brien	1707 Dorchester ave	20	"	936	"	Jan.	16, 1905	Jan.	16, 1905
Dorothy A. O'Reilly	East Dedham		"	1,032	"	Nov.	12, 1900	Nov.	12, 1900
Emily H. Osborne	Somerville		"	1,032	"	"	16, 1899	"	16, 1899
Josephine A. Power	Malden		"	840	"	April	8, 1907	April	8, 1907
Frances A. Putnam	Grafton		"	1,032	"	Dec.	10, 1902	Dec.	10, 1902
Mary A. Reardon	9 Half Moon st	16	"	1,032	"	Sept.	26, 1888	Sept.	26, 1888
Teresa A. Regan	Cambridge		"	648	"	Nov.	8, 1910	Nov.	8, 1910
Mary L. B. Reynolds	Stoughton		"	1,032	"	Oct.	25, 1899	Jan.	24, 1873
Nellie F. Sheehan	West Newton		"	648	"	Dec.	5, 1911	Dec.	5, 1911
Josephine L. Smith	77 Hamilton st	20	"	1,032	"	Sept.	19, 1894	Sept.	19, 1894
Theresa M. Stack	196 Hamilton st	20	"	744	"	March	16, 1909	March	16, 1909
Minnie E. Sutherland	72 Robinwood ave	22	"	1,032	"	Sept.	26, 1900	Sept.	26, 1900
Mary A. Sweeney	24 Westcott st	20	"	600	"	Oct.	17, 1911	Oct.	17, 1911

* Includes, also, No. 25 Warrenton street and one portable.

School Department.—Continued.

Name.	Residence.	Ward.	Designation.	Compensation.	Date of Election or Appointment.	Date When First Entered Employ of City or County.
			Abraham Lincoln District.— Concluded.			
Mary E. Tiernay	4 Crawford st	21	Assistant	$1,032 yr	Sept. 7, 1874	Sept. 7, 1874
Ellen M. Underwood	Cambridge		"	1,032 "	Dec. 21, 1874	Dec. 21, 1874
Louis A. White	130 Hyde Park ave	23	"	600 "	Sept. 13, 1911	Sept. 13, 1911
Helen Wilson	Reading		"	1,032 "	March 30, 1903	March 30, 1903
Mary A. Cahill	Cambridge		First Assistant, Kindergarten	744 "	Oct. 18, 1910	Sept. 24, 1903
Hope Davison	101 Pinckney st	11	Assistant, Kindergarten	672 "	Dec. 3, 1907	Dec. 3, 1907
Helen M. Jameson	West Somerville		"	480 "	Jan. 30, 1912	Jan. 30, 1912
Etta D. Morse	348 Walnut ave	21	First Assistant, Kindergarten	888 "	" 2, 1894	Nov. 14, 1888
Adeline C. Leve	11A Highgate st	25	Special Assistant	2.00 day	Sept. 28, 1911	Sept. 28, 1911
Beatrice E. Wittet	9 Ward st	16	Substitute	2.00 "	Nov. 27, 1911	Nov. 27, 1911
Michael Cunningham	76 E. Newton st	12	Janitor	10.10 wk.	April 5, 1904	April 5, 1904
Patrick A. O'Brien	6 Rochdale st	21	"	60.75 " *	Aug. 7, 1911	Sept. 6, 1897
Thomas H. Walsh	870 Fourth st	13	Acting Janitor	9.97 " †	Dec. 9, 1911	Dec. 9, 1911
Patrick H. Smith	216 Silver st	13	Substitute Janitor	10.10 "	March 20, 1912	March 20, 1912
			Agassiz District.			
John T. Gibson	17 Myrtle st	22	Master	$3,180 yr	Sept. 20, 1872	Sept. 20, 1872
Joshua Q. Litchfield	17 Lakeville pl	22	Sub-Master	2,340 "	Nov. 9, 1896	Nov. 9, 1896
Emma F. West	Cambridge		Master's Assistant	1,116 "	Jan. 16, 1912	" 3, 1902
Caroline D. Putnam	20 St. John's st	22	First Assistant in Charge	1,116 "	Nov. 2, 1896	Feb. 12, 1872
Clara E. Bertsch	68 Paul Gore st	22	Assistant	1,032 "	Jan. 7, 1902	Jan. 7, 1902
Elvera M. Bloom	38 Pond st	26	"	1,080 "	Sept. 13, 1905	Sept. 13, 1905
Mabel A. Campbell	18 Holbrook st	22	"	792 "	Nov. 5, 1907	Nov. 5, 1907
Alice G. Cleaveland	80 Kittredge st	23	"	1,032 "	" 3, 1902	" 3, 1902
Samuel A. Cragin	Lawrence		"	744 "	Jan. 2, 1912	Jan. 2, 1912
Mary J. Haggerty	167 Sydney st	20	"	936 "	May 16, 1904	May 16, 1904
Leslie D. Hooper‡	41 Ashford st	25	Assistant, Special Class	1,032 "	Jan. 3, 1888	1886
Mary H. McCready	258 Pond st	23	Assistant	1,032 "	" 2, 1894	Jan. 2, 1894
Clara I. Metcalf	166 W. Canton st	12	"	1,080 "	Oct. 26, 1880	Oct. 26, 1880
Mary V. O'Regan	103 Regent st	19	"	696 "	April 11, 1910	April 11, 1910
Clara J. Reynolds	29 Seaverns ave	23	"	1,080 "	Sept. 1, 1873	Sept. 1, 1873
Ethelyn A. Townsend	Cambridge		"	1,080 "	" 11, 1901	" 11, 1901
May E. Ward	15 Pinckney rd	20	"	1,080 "	Nov. 1, 1897	Nov. 1, 1897
Agatha L. McGrath	54 Maywood st	21	Special Assistant	2.00 day	Oct. 31, 1911	Oct. 31, 1911
Mary F. Thornton	517 E. Fifth st	14	"	2.00 "	Feb. 5, 1912	Feb. 5, 1912
Bella Tishler	29 Brookside ave	22	"	2.00 "	Jan. 8, 1912	Jan. 8, 1912
Isabelle H. Earnshaw	108 Corey st	23	First Assistant Kindergarten	888 yr	May 16, 1904	" 2, 1900
George A. Cottrell	22 Thomas st	23	Janitor	37.28 wk §	Jan. 1, 1894	" 1, 1894

Bennett District.

Henry L. Sawyer	16 Sparhawk st	25	Master	$3,180 yr	Dec.	1, 1886	Feb.	3, 1874
James H. Burdett	Dedham		Sub-Master	2,340 "	Dec.	19, 1896	Jan.	2, 1895
Isabel M. Wier	335 Seaver st	20	Master's Assistant	1,308 "	"	14, 1907	Nov.	1, 1893
E. May Hastings	87 Dunboy st	25	First Assistant in Charge	1,068 "	Nov.	1, 1909	"	2, 1896
Katherine F. Wood	48 Parsons st	25	" "	1,068 "	Oct.	5, 1909	Oct.	1, 1900
Rena I. Black	Newton		Assistant	744 "	Nov.	17, 1908	Nov.	17, 1908
Elizabeth R. Bradbury	84 Astor st	10	"	1,032 "	Sept.	6, 1898	Sept.	6, 1898
Vesta E. Chadwick	Everett		"	888 "	Nov.	3, 1908	Nov.	3, 1908
Jennie M. Chandler	15 Glenville ave	25	"	1,032 "	June	1, 1904	June	1, 1904
Frances W. Currier	12 Surrey st	25	"	1,032 "	May	30, 1870	May	30, 1870
Lillie J. Davis	284 Dartmouth st	11	"	600 "	Jan.	1, 1912	Jan.	1, 1912
Jennie A. Drew	97 Surrey st	25	"	840 "	Nov.	4, 1909	Nov.	4, 1909
Martha E. Flaherty	46 Leicester st	25	"	696 "	Oct.	19, 1909	Oct.	19, 1909
Jennie M. Good	53A Dale st	21	"	1,032 "	Sept.	10, 1902	Sept.	10, 1902
Clara L. Harrington	12 Surrey st	25	"	1,032 "	Oct.	1, 1880	Oct.	1, 1880
Rose S. Havey	770 Dudley st	16	"	1,032 "	June	2, 1890	June	2, 1890
Mary E. A. McPherson	34 Peter Parley rd	22	"	792 "	March	3, 1908	March	3, 1908
Anne Neville	52 Winship st	25	"	1,032 "	Oct.	10, 1892	Oct.	10, 1892
Mary R. Quinn	21 Circuit st	21	"	792 "	Nov.	19, 1907	Nov.	19, 1907
M. Gertrude Rebholz	36 Saunders st	25	"	696 "	"	1, 1909	"	1, 1909
Gertrude B. Sanderson	25 Leicester st	25	"	984 "	Sept.	9, 1903	Sept.	9, 1903
Helena D. Smith	93 Surrey st	25	"	1,032 "	"	13, 1899	"	13, 1899
Margaret A. Sullivan	Newton		"	744 "	Nov.	17, 1908	Nov.	17, 1908
Gladys L. Woods	11 Linden st	25	"	600 "	Jan.	30, 1912	Jan.	30, 1912
Jennie L. Worth	9 Newton st	25	"	1,032 "	Oct.	1, 1900	Oct.	1, 1900
Helen L. Arnold	Braintree		First Assistant Kindergarten	888 "	May	11, 1904	"	8, 1900
Margaret T. McCabe	66 Murdock st	25	" "	888 "	Feb.	1, 1899	"	12, 1896
Katherine A. Daly	107 Academy Hill rd	25	Assistant, Kindergarten	672 "	Dec.	17, 1907	Dec.	17, 1907
Frances H. Barnet	57 Circuit st	21	Special Assistant	2.00 day	Jan.	29, 1912	Jan.	29, 1912
Fannie B. Hayden	856 Beacon st	11	Special Assistant, Kindergarten	1.50 "	Sept.	19, 1911	Sept.	19, 1911
Walter H. Bickford	9 Parsons st	25	Janitor	23.89 wk	June	2, 1902	March	26, 1902
Joseph A. Crossman	40 Newton st	25	"	11.88 "	April	1, 1885	April	1, 1885
Samuel H. Mitchell	283 Washington st	25	"	10.32 "	May	1, 1902	Dec.	1, 1899
John W. Remmonds	14 Wadsworth st	25	"	28.16 "‖	Sept.	6, 1882	Sept.	6, 1882
Jeremiah Shaw	649 Washington st	25	"	10.59 "	"	6, 1911	Jan.	1, 1897

Bigelow District.

J. Gardner Bassett	Bridgewater		Master	$3,180 yr	Dec.	1, 1896	Jan.	26, 1874
Thomas J. Barry	37 Edison green	16	Sub-Master	2,100 "	Sept.	25, 1906	Sept.	25, 1906
Theobald A. Lynch	8 Irvington st	10	"	1,860 "	Nov.	3, 1908	Nov.	12, 1906
Amelia B. Coe	W. Newton		Master's Assistant	1,308 "	March	1, 1870	March	30, 1868
Ellen Coe	W. Newton		First Assistant Grammar	1,212 "	Sept.	7, 1897	Sept.	1, 1868
Annie S. McKissick	11 Elton st	20	First Assistant in Charge	1,116 "	Jan.	6, 1902	Feb.	1, 1889
Annie T. Burke	56 M st	14	Assistant	1,080 "	Nov.	3, 1902	Nov.	3, 1902
Geraldine I. Donoghue	927 Fourth st	14	"	840 "	Dec.	31, 1906	Dec.	31, 1906
Helen M. Donohue	436 Dudley st	17	"	792 "	Feb.	3, 1908	Feb.	3, 1908
Ella F. Fitzgerald	55 Virginia st	16	"	1,032 "	"	2, 1880	"	2, 1880

* Includes supervision of baths. † See, also, Quincy District. ‡ Temporarily assigned from Bennett District.
§ Includes Agassiz and Old Agassiz Schools. ‖ Includes also Annex. Leave of absence on one-half net compensation for one year from July 1, 1911.

School Department.—Continued.

Name.	Residence.	Ward.	Designation.	Compensation.	Date of Election or Appointment.	Date When First Entered Employ. of City or County.
			Bigelow District.— Concluded.			
Clara M. French	36 Magnolia st	16	Assistant, Special Class	$1,032 yr	Oct. 2, 1905	Oct. 2, 1905
Katharine P. Kelley	15 Gates st	15	"	1,080 "	" 10, 1898	" 10, 1898
Louise C. Keyes	595 Fifth st	14	"	792 "	" 22, 1907	" 22, 1907
Susan H. Lynch	616 Broadway	14	"	936 "	Sept. 14, 1904	Sept. 14, 1904
Annie C. MacDonald	793 Columbia rd	16	"	936 "	Oct. 18, 1905	Oct. 18, 1905
Mary G. McDermott	23 Old Harbor st	15	"	984 "	Sept. 14, 1904	Sept. 14, 1904
Katharine C. McDonnell	27 Mercer st	15	"	984 "	" 9, 1903	" 9, 1903
Sarah D. McKissick	11 Elton st	20	"	1,032 "	Oct. 16, 1882	Oct. 16, 1882
Ellen A. McMahon	177 M st	14	"	1,080 "	June 1, 1891	June 1, 1891
Alice M. Mulrey	Cambridge		"	1,032 "	Oct. 5, 1903	Oct. 5, 1903
Cora L. Mulrey	Cambridge		"	744 "	" 1, 1908	" 1, 1908
M. Louise Murphy	419 Fourth st	15	"	744 "	Jan. 4, 1909	Jan. 4, 1909
Alice M. Robinson	572 Broadway	14	"	1,080 "	Dec. 7, 1897	Sept. 1, 1879
James F. Rockett	Watertown		"	696 "	Nov. 1, 1909	Nov. 1, 1909
Emma J. Ross	Cambridge		"	1,080 "	Dec. 1, 1902	Dec. 1, 1902
Julia A. Rourke	515 Warren st	21	"	1,032 "	Nov. 11, 1892	Nov. 11, 1892
Laura S. Russell	665 Columbia rd	20	"	1,032 "	May 16, 1882	May 16, 1882
Florence L. Spear	59 Bakersfield st	20	"	1,032 "	Sept. 20, 1892	Sept. 20, 1892
Henrietta L. Stumpf	652 Broadway	14	"	936 "	" 14, 1904	" 14, 1904
Mary G. Sullivan	44 Templeton st	24	"	888 "	" 22, 1905	" 22, 1905
Sabina G. Sweeney	667 Columbia rd	16	"	1,080 "	" 7, 1885	" 7, 1885
Alice E. Thornton	58 Shepton st	24	"	1,032 "	Jan. 6, 1902	Jan. 6, 1902
Lillian M. Watts	15 St. Germain st	11	"	792 "	May 1, 1907	May 1, 1907
Mary I. Foley*	10 Gayland ave	16	" Special Class	696 "	Oct. 19, 1909	Oct. 19, 1909
Charles H. Carr	66 Westville st	20	Janitor	41.56 wk†	Sept. 1, 1901	Sept. 1, 1883
John B. Dooley	320 Silver st	15	"	17.10 " ‡	July 1, 1907	Dec. 1, 1893
			Blackinton District.			
Joseph A. Reddy	24 Elm Hill pk	20	Master	$2,700 yr	Sept. 14, 1910	Oct. 9, 1899
Bremen E. Sinclair	37 Forest Hills st	22	Sub-Master	2,340 "	Jan. 2, 1899	Sept. 4, 1895
Katherine E. Lahey	Stoneham		Master's Assistant	1,020 "	Sept. 14, 1910	Feb. 28, 1898
Mabel A. C. Anderson	430 Hyde Park ave	23	Assistant	792 "	" 11, 1907	Sept. 11, 1907
Helen A. Burke	119 Webster st	2	"	1,032 "	Nov. 1, 1897	Nov. 1, 1897
Minnie Goldsmith	72 Devon st	20	"	1,032 "	Sept. 11, 1901	Sept. 11, 1901
Helen M. Horton	191 Lexington st	1	"	1,032 "	April 11, 1904	April 11, 1904
Margaret T. Leahy	186 Leyden st	1	"	1,032 "	Jan. 16, 1903	Jan. 16, 1903
Sara F. Littlefield	Winthrop		"	1,032 "	Feb. 1, 1894	Feb. 1, 1894
Annie F. McGillicuddy	21 Wharf st	7	"	1,032 "	Sept. 4, 1895	Sept. 4, 1895
Caroline E. Nutter	125 Lexington st	1	"	1,032 "	" 6, 1886	" 6, 1886
Lucy A. O'Brien	Arlington		"	1,032 "	Oct. 1, 1903	Oct. 1, 1903

Abigail F. Sullivan	57 Charlotte st	20	"	1,032	"	Jan.	6, 1902	Jan.	6, 1902
Mary A. Sullivan	180 Paris st	2	"	696	"	Nov.	16, 1909	Nov.	16, 1909
Eliza L. Osgood	Peabody		First Assistant, Kindergarten	888	"	Sept.	12, 1906	Dec.	2, 1901
Gertrude A. Fuller	Trinity Court	10	Assistant, Kindergarten	624	"	Oct.	12, 1908	Oct.	12, 1908
Mary F. O'Meara	5 Abbotsford st	21	Special Class	720	"	April	23, 1912	Jan.	16, 1905
Francis Beadle	1106½ Bennington st	1	Janitor	27.71	wk §	Oct.	1, 1902	July	1, 1902

Bowditch District.

Edward W. Schuerch	250 Corey st	23	Master	$3,180	yr	Dec.	3, 1894	Oct.	1, 1883
Elizabeth G. Melcher	486 Massachusetts ave	12	Master's Assistant	1,308	"	Sept.	14, 1910	Sept.	30, 1875
Lucy M. Bruhn	100 Paul Gore st	22	First Assistant, Grammar	1,020	"	"	14, 1910	"	8, 1896
Lena L. Carpenter	486 Massachusetts ave	12	First Assistant in Charge	1,116	"	Dec.	3, 1907	"	10, 1884
Alice Greene	274 Chestnut ave	22	" "	1,020	"	Oct.	1, 1910	Nov.	16, 1893
Viola M. Allen‖	27A Lindsey st	24	Assistant	1,032	"	April	1, 1898	April	1, 1898
Eliza D. Bean	9 Sunnyside st	22	"	936	"	Oct.	1, 1907	Oct.	1, 1907
Nellie E. Briggs	24 Circuit st	21	"	984	"	April	1, 1907	April	1, 1907
Mary J. Capen	41 Huntington ave	11	"	1,032	"	March	6, 1871	March	6, 1871
Tabitha FitzGerald	22 Kent st	21	"	1,032	"	Sept.	20, 1898	Sept.	20, 1898
Isabel R. Gardner	1977 Centre st	23	"	1,032	"	"	14, 1910	"	1, 1902
Annie M. Johnson	1092 Bennington st	1	"	1,032	"	Jan.	10, 1901	Jan.	10, 1901
Ella F. Jordan	817 South st	23	"	1,032	"	April	14, 1902	April	14, 1902
Regina J. Kees	36 Prince st	23	"	696	"	Oct.	19, 1909	Oct.	19, 1909
Nellie I. Lapham	28 Fountain st	21	"	1,032	"	Feb.	1, 1893	Feb.	16, 1880
Mary E. MacDonald	11 E. Newton st	12	"	1,032	"	Dec.	1, 1887	Dec.	1, 1887
K. Gertrude Marden	21 George st	26	"	984	"	Nov.	2, 1903	Nov.	2, 1903
Florence E. Marshall	38 Rockview st	22	"	1,032	"	Feb.	1, 1900	Feb.	1, 1900
Evelyn M. O'Bryan	18 Concord sq	12	"	696	"	Nov.	16, 1909	Nov.	16, 1909
Verna G. Pitt	19 Evelyn st	24	"	792	"	Sept.	11, 1907	Sept.	11, 1907
Bessie L. Quimby	42 Worcester st	12	"	696	"	Oct.	19, 1909	Oct.	19, 1909
Agnes E. Reagan	22 Auckland st	24	"	744	"	Nov.	3, 1908	Nov.	3, 1908
Isabel P. Reagh	39 Maple st	23	"	1,032	"	"	1, 1900	"	1, 1900
Annie C. Shea	26 Everett st	23	"	744	"	Jan.	4, 1909	Jan.	4, 1909
Alice B. Stephenson	236 Chestnut ave	22	"	1,032	"	Sept.,	1873	Sept.,	1873
Elizabeth L. Stodder	177 Warren ave	17	"	1,032	"	"	7, 1887	"	7, 1887
Olive A. Wallis	40 Berkeley st	17	"	1,032	"	"	5, 1894	"	5, 1894
Florence J. Ferguson	Winthrop		First Assistant, Kindergarten	744	"	"	14, 1910	"	14, 1910
Lillian B. Poor	20 Hewins st	24	" "	888	"	"	10, 1894	Jan.	2, 1894
Mary V. Sullivan	70 Peter Parley rd	22	Assistant, Kindergarten	528	"	Nov.	28, 1910	Nov.	28, 1910
Anna D. Ware	297 Walnut st	21	" "	528	"	"	28, 1910	"	28, 1910
Mary C. Hawkes	15 Durham st	11	Special Assistant	2.00	day	Jan.	16, 1912	Jan.	16, 1912
Adelaide T. Kennelly	2173 Dorchester ave	24	"	2.00	"	April	23, 1912	April	23, 1912
Marie G. Mann	8 Maryland st	20	"	2.00	"	Jan.	18, 1912	Jan.	18, 1912
Elizabeth A. Gorman	103 Smith st	19	Substitute	2.00	"	April	15, 1912	April	15, 1912
Louis N. Morison	44 Green st	22	Janitor	12.71	wk	Oct.	7, 1907	May	23, 1906
Samuel S. Morison	327 Lamartine st	22	"	23.77	" §	Sept.	23, 1873	Sept.	23, 1873
Edward Sealer	74 Spring Park ave	22	"	9.05	" §	July	20, 1905	July	20, 1905
Charles F. Travis	51 Chestnut Hill ave	25	"	14.17	"	May	5, 1906	Oct.	9, 1895

* Temporarily assigned from Lewis School.
§ Includes one portable.
† Includes care of baths.
‡ Includes Hawes Hall and Simonds Schools.
‖ Leave of absence from September 1, 1911, to September 1, 1912, for study and travel.

School Department.—Continued.

Name.	Residence.	Ward.	Designation.	Compensation.	Date of Election or Appointment.	Date When First Entered Employ of City or County.
			Bowdoin District.			
Alonzo Meserve	87 Linden st	25	Master	$3,180 yr	Sept. 6, 1886	Sept. 4, 1871
Flora E. Billings	Canton		Master's Assistant	1,068 "	" 8, 1909	" 8, 1896
Martha T. O'Hea	Brookline		First Assistant, Grammar	1,212 "	Jan. 6, 1902	Nov. 1, 1889
Sarah E. Brown	22 Blagden st	11	First Assistant in Charge	1,116 "	Nov. 17, 1908	Jan. 2, 1883
Annetta F. Armes	81 Pinckney st	11	Assistant	1,032 "	Sept. 8, 1896	Sept. 1, 1875
Hattie H. Batson	71 Thetford ave	20	"	840 "	April 22, 1907	April 22, 1907
Edith L. Caverly	Chelsea		"	1,032 "	Feb. 1, 1900	Feb. 1, 1900
Catherine M. Dolan	50 W. Cedar st	11	"	1,032 "	Oct. 1, 1897	Oct. 1, 1897
Susan S. Faden	90 Rockview st	22	"	840 "	Nov. 1, 1906	Nov. 1, 1906
Florence M. Halligan	41 Fairview st	23	"	1,032 "	March 14, 1900	March 14, 1900
Julia F. Holland	Winchester		"	1,032 "	Dec. 5, 1889	Dec. 5, 1889
Marion F. Kiely	24 Brighton st	4	"	744 "	April 30, 1909	April 30, 1909
Helen A. Leahy	186 Leyden st	1	"	600 "	Dec. 19, 1911	Dec. 19, 1911
Mary A. Long	20 Alcott st	25	"	1,032 "	Nov. 13, 1901	Nov. 13, 1901
Ella L. Macomber	53 Mt. Vernon st	11	"	1,032 "	Dec. 15, 1878	Dec. 15, 1878
Julia G. L. Morse	Somerville		"	1,032 "	" 4, 1889	" 4, 1889
Frances A. Neilson	1448 Dorchester ave	20	"	744 "	Sept. 22, 1908	Sept. 22, 1908
Margaret M. O'Brien	806 Parker st	19	"	600 "	Dec. 5, 1911	Dec. 5, 1911
Endora E. W. Pitcher	50 Hereford st	11	"	1,032 "	Sept. 1, 1873	Sept. 1, 1873
Henrietta M. Price	62 Malcolm st	23	"	600 "	Feb. 20, 1912	Feb. 20, 1912
Ethel G. Ross	1463 Blue Hill ave	24	"	936 "	Sept. 14, 1905	Sept. 14, 1905
Harriet L. Smith	75 Brent st	24	"	1,032 "	March 22, 1889	March 22, 1889
Eliza A. Thomas	89 Gainsborough st	11	"	1,032 "	Oct. 16, 1894	Oct. 16, 1894
May A. Treen	22 Blagden st	11	"	1,032 "	Nov. 26, 1902	Nov. 26, 1902
Carolyn M. Fletcher	22 Huntington ave	10	First Assistant, Kindergarten	792 "	Sept. 8, 1909	Dec. 11, 1899
Sarah E. Kilmer	Somerville		" "	888 "	Oct. 5, 1902	Sept. 4, 1889
Esther Babcock	7 Haynes pk	21	Assistant, Kindergarten	720 "	April 15, 1907	April 15, 1907
Maude A. Lynch	45 Hereford st	11	"	720 "	Oct. 2, 1905	Oct. 2, 1905
Rose G. Geggis	37 Morris st	13	Substitute	2.00 day	Dec. 18, 1911	Dec. 18, 1911
Alice M. Clement	275 Warren st	21	"	2.00 "	Jan. 16, 1911	Jan. 11, 1911
Ella Richardson	2 Phillips st	11	Kindergarten Attendant	.50 "	April 26, 1911	April 26, 1911
Rose Alperin	78 Phillips st	11	"	.50 "	Nov. 10, 1911	Nov. 10, 1911
Ira M. Jacobs	366 Fourth st	13	Janitor	11.45 wk	Feb. 20, 1912	Feb. 20, 1912
Cornelius Sullivan	336 E st	13	Engineer	26.57 "	Dec. 7, 1909	March 23, 1908
			Bunker Hill District.			
Frank L. Keith	Marblehead		Master	$3,180 yr	Sept. 12, 1906	March 26, 1894
Frederick A. Guindon	Cambridge		Sub-Master	1,500 "	Feb. 5, 1912	Nov. 29, 1909
Harriet H. Norcross	Watertown		Master's Assistant	1,308 "	Sept. 8, 1890	Feb. 1, 1884
Jennie F. White	27 Essex st	4	First Assistant in Charge	1,020 "	Jan. 2, 1911	March 12, 1883
Kate T. Brooks	18 Oak st	4	Assistant	1,032 "	Sept. 4, 1889	Sept. 4, 1889

Helen F. Davol	Somerville		"		936	"	Jan. 2, 1905	Jan.	2, 1905
Elizabeth F. Doherty	249 Bunker Hill st	4	"		744	"	Nov. 3, 1908	Nov.	3, 1908
Cora V. Enwright	Medford		"		1,032	"	Sept. 12, 1900	Feb.	2, 1880
Anna P. Hannon	Somerville		"		1,032	"	Nov. 17, 1892	Nov.	17, 1892
Annie B. Hunter	Shirley		"		1,032	"	Jan. 3, 1881	Jan.	3, 1881
Agnes J. Kenney	Somerville		"		1,032	"	Sept. 11, 1901	Sept.	11, 1901
Mary A. Kenney	117 Pinckney st	11	"		648	"	Nov. 28, 1910	Nov.	28, 1910
Elizabeth L. McCarthy	7 Marion st	3	"		1,032	"	June 2, 1902	June	2, 1902
Anastasia F. Murphy	35 Edison green	16	"		1,032	"	Oct. 1, 1902	Oct.	1, 1902
Nellie E. Powers	22 Monument sq	3	"		1,032	"	Jan. 2, 1908	Jan.	2, 1908
Anna M. Prescott	Brookline		"		1,032	"	Nov., 1870	Nov.,	1870
Charlotte E. Seavey	Melrose		"		1,032	"	Sept. 4, 1882	Sept.	4, 1882
Augusta S. Tavender	6 N. Munroe ter	24	"		744	"	Nov. 3, 1908	Nov.	3, 1908
Kate C. Thompson	Medford		"		1,032	"	March 6, 1871	March	6, 1871
Grace A. Tully	Cambridge		"		744	"	Nov. 17, 1908	Nov.	17, 1908
Adah F. Whitney	Somerville		"		1,032	"	Jan. 4, 1897	Jan.	4, 1897
Gertrude F. Chamberlain	Somerville		First Assistant, Kindergarten		888	"	Oct. 4, 1892	Dec.	7, 1891
Jacqueline Carroll	30 Saunders st	25	Assistant, Kindergarten		720	"	Nov. 13, 1906	Nov.	13, 1906
Mary E. Williams	448 Shawmut ave	12	Temporary Teacher		2.00	day	Sept. 13, 1911	Sept.	13, 1911
Gertrude M. Denehy	31 Auburn st	4	Special Assistant		2.00	"	" 13, 1911	"	13, 1911
Ethel M. Barry	75 Ferrin st	3	Substitute		2.00	"	" 13, 1911	"	13, 1911
Gustavus H. Gibbs	Somerville		Janitor		28.55	wk.*	Aug. 1, 1889	May	16, 1880
William A. Kinsley	72 Sullivan st	4	Acting Janitor		28.55	"	Nov. 16, 1909	Dec.	1, 1908

Chapman District.

Tilson A. Mead	74 Elm Hill ave	21	Master		$3,180	yr	March 1, 1894	March	9, 1882
William A. Reed	146 Massachusetts ave	11	Sub-Master		1,740	"	Nov. 29, 1909	Nov.	29, 1909
Lucy W. Eaton	156 Newbury st	11	Master's Assistant		1,308	"	Sept. 6, 1893	Sept.	24, 1883
Jane F. Reid	212 Princeton st	1	First Assistant, Grammar		1,212	"	April 1, 1879	Nov.	1, 1863
Marietta Duncan	106 White st	1	First Assistant in Charge		1,116	"	Nov. 2, 1896	Sept.	3, 1869
Clara H. Allen	Winthrop		Assistant		936	"	Jan. 16, 1905	Jan.	16, 1905
Catharine F. Atwood	72 Eutaw st	1	"		1,032	"	March 11, 1895	March	11, 1895
Margaret D. Barr	Winthrop		"		1,032	"	Feb. 1, 1893	Feb.	1, 1893
Clara A. Brown	34 Collins st	1	"		1,032	"	" 1, 1888	"	1, 1888
Annie C. Deering	370 Meridian st	1	"		1,032	"	Sept. 9, 1903	Sept.	9, 1903
Grace E. Fogg	135 Brooks st	1	"		936	"	April 9, 1906	April	9, 1906
Frances A. Gallagher	285 Walnut ave	21	"		1,032	"	Oct. 1, 1900	Oct.	1, 1900
Gertrude L. Gardner	428 Meridian st	1	"		1,032	"	Jan. 24, 1898	Jan.	24, 1898
Florence M. Glover	112 Putnam st	1	"		1,032	"	Oct. 1, 1896	Sept.	5, 1888
Marion P. McPhee	220 Brooks st	1	"		888	"	Sept. 13, 1905	"	13, 1905
Gertrude W. Merrill	Winthrop		"		1,032	"	March 15, 1898	March	15, 1898
Katharine L. Niland	202 Byron st	1	"		1,032	"	" 28, 1888	"	28, 1888
Clara A. Otis	128 Lexington st	1	"		1,032	"	Oct. 15, 1873	Oct.	15, 1873
Imogene L. Owen	39 Kenwood st	20	"		984	"	" 19, 1903	"	19, 1903
Mary E. Sheridan	Wellesley Hills		"		1,032	"	Sept. 8, 1896	Sept.	8, 1896
Mariannie H. Simmons	146 Brooks st	1	"		1,032	"	Jan. 9, 1908	"	10, 1894
Jessie C. Skinner	108 Meridian st	2	"		1,032	"	Sept. 9, 1903	"	4, 1889
S. Catherine Smith	466 Sumner st	2	"		1,032	"	" 10, 1902	"	10, 1902
Beatrice E. Strong	329 Paris st	1	"		936	"	Nov. 14, 1905	Nov.	14, 1905
Grace M. Strong	428 Meridian st	1	"		1,032	"	Sept. 7, 1892	Sept.	7, 1892
Caroline Swift	24 Marion st	1	"		1,032	"	Oct. 14, 1903	Oct.	14, 1903

* Leave of absence on one-half net compensation for six months from October 6, 1911.

School Department.—Continued.

Name.	Residence.	Ward.	Designation.	Compensation.	Date of Election or Appointment.	Date When First Entered Employ of City or County.
			Chapman District.— Concluded.			
Frances R. Wilson	Cambridge		Assistant	$744 yr	March 16, 1909	March 16, 1909
Lucy E. Woodwell	428 Meridian st	1	"	1,032 "	Sept. 1, 1872	Sept. 1, 1872
H. Maude Marshall	Melrose		First Assistant, Kindergarten	888 "	Feb. 4, 1908	" 4, 1895
Adelaide M. Clarke	3 Meridian st	2	" "	696 "	Oct. 17, 1911	" 9, 1903
Adelaide B. Hearn	423 Geneva ave	20	Assistant, Kindergarten	480 "	Jan. 30, 1912	Jan. 30, 1912
Mildred L. Conant	11 Mansfield st	25	Special Assistant	2.00 day	April 23, 1912	April 23, 1912
Eunice M. Sawyer	5 Lawndale ter	23	Special Assistant, Kindergarten	1.50 "	Sept. 28, 1911	Sept. 28, 1911
Grace E. L. Hine	69 Rutherford ave	5	Substitute	2.00 "	" 13, 1911	" 13, 1911
Bradford H. Blinn	288 Meridian st	1	Janitor	13.47 wk	Feb., 1894	Feb., 1894
Arthur Mooney	243 Trenton st	1	"	37.53 " *	Oct. 16, 1905	" 1, 1900
			Charles Sumner District.			
Loea P. Howard	15 Delle ave	26	Master	$3,180 yr	Sept. 7, 1897	April 1, 1881
Irving M. Norcross†	Brookline		Sub-Master	2,340 "	Dec. 18, 1899	Dec. 18, 1899
Charlotte B. Hall	15 Montview st	23	Master's Assistant	1,308 "	Oct. 21, 1896	Sept., 1871
Angeline P. Nutter	152 Corey st	23	First Assistant	1,212 "	April 11, 1893	Oct. 1, 1877
Katharine M. Coulahan	802 Parker st	19	First Assistant in Charge	1,116 "	Nov. 2, 1896	Sept. 8, 1890
Anna M. Leach	18 Laurel st	21	" "	1,116 "	" 2, 1896	June 1, 1893
Alice M. Barton	162 Corey st	23	Assistant	1,032 "	Jan. 3, 1887	Jan. 3, 1887
Louise M. Cottle	13 Copley st	22	"	1,032 "	Sept. 8, 1896	Sept. 8, 1896
Esther M. Davies	Holbrook		"	1,032 "	" 4, 1895	" 4, 1895
Ida M. Dyer	52 Westland ave	10	"	1,032 "	Oct. 19, 1896	Oct. 19, 1896
Josie E. Evans	38 Mechanic st	19	"	1,032 "	Sept. 4, 1895	Sept. 4, 1895
Alice M. Flanagan	807 South st	23	"	744 "	Dec. 22, 1908	Dec. 22, 1908
Martha W. Hanley	5 Highland st	21	"	1,032 "	Nov. 4, 1889	Oct. 5, 1882
Maude C. Hartnett	54 Creighton st	22	"	1,032 "	Oct. 5, 1896	" 5, 1896
Mary G. Kelley	Alaric st	23	"	1,032 "	Feb. 8, 1895	Feb. 8, 1895
Ellen J. Kiggen	54 Austin st	26	"	1,032 "	" 11, 1884	" 11, 1884
Dora M. Leonard	Sharon		"	1,032 "	Dec. 15, 1881	Dec. 15, 1881
C. Emma Lincoln‡	4380 Washington st	23	"	1,032 "	Oct. 14, 1891	Oct. 14, 1891
Mary E. Lynch	92 Hyde Park ave	23	"	1,032 "	Dec. 22, 1884	Dec. 22, 1884
Margaret F. Marden	92 Westland ave	10	"	1,032 "	May 1, 1890	May 1, 1890
Bertha L. Palmer	75 Park st	23	"	1,032 "	Nov. 1, 1900	Nov. 1, 1900
Florence A. Smith	485 Poplar st	23	"	648 "	" 8, 1910	" 8, 1910
Katharine Macdonald	2 Greenough ave	23	First Assistant, Kindergarten	888 "	Sept. 11, 1911	Oct. 10, 1900
Marion L. Weston	27 Sherwood st	23	" "	888 "	March 1, 1901	Dec. 18, 1900
Pauline F. Smith	3 Congreve st	23	Assistant, Kindergarten	672 "	Sept. 11, 1907	Sept. 11, 1907
Marie E. Conza	34 Oakview ter	22	Special Assistant, Kindergarten	1.50 day	" 13, 1911	" 13, 1911
John H. Graham	93 Warren st	21	Substitute (Sub-Master)	4.00 "	" 13, 1911	" 13, 1911
Alice L. Gannon	686 Blue Hill ave	20	" (Assistant)	2.00 "	" 13, 1911	" 13, 1911

Edith S. Terry	75 Brent st	24	" "	2.00 "	Feb.	2, 1912	Oct.	2, 1911
William L. Lovejoy	41 Florence st	23	Janitor	19.13 wk	"	1, 1897	Feb.	1, 1897
John Madden	234 Roxbury st	19	Acting Janitor	14.04 "	Nov.	6, 1911	Sept.	2, 1911
William Reardon	46 Sheridan st	22	"	12.77 "	April	24, 1912	April	24, 1912

Christopher Gibson District.

William E. C. Rich	99 Moreland st	21	Master	$3,180 yr	March	10, 1891	Nov.	13, 1875
Joseph T. F. Burrell	30 Rosedale st	20	Sub-Master	2,430 "	Jan.	2, 1900	May	11, 1897
Catherine F. Byrne	125 Zeigler st	17	Master's Assistant	1,308 "	Dec.	7, 1903	Sept.	19, 1895
Rose E. A. Redding	19 Akron st	21	First Assistant in Charge	1,116 "	Nov.	1, 1906	Nov.	1, 1895
Mary B. Cashman	Belmont		Assistant	792 "	"	29, 1909	"	29, 1909
Josephine E. Clark	Medford		"	1,032 "	"	20, 1901	Oct.	15, 1877
Florence A. Dunbar	Canton		"	1,032 "	Sept.	4, 1895	Sept.	4, 1895
Emily A. Evans	17 Everett ave	20	"	1,032 "	Nov.	17, 1890	Nov.	17, 1890
Mabel B. Fuller	95 Alexander st	16	"	888 "	Oct.	16, 1905	Oct.	16, 1905
Josephine Garland	102 Chandler st	10	"	1,032 "	Feb.	1, 1886	Feb.	1, 1886
Bessie C. Jones	268 Normandy st	20	"	1,032 "	Oct.	1, 1890	Oct.	1, 1890
Marion E. Killion	52 Forbes st	22	"	744 "	April	12, 1909	April	12, 1909
Katharine T. Lyons	6 Sumner st	20	"	1,032 "	March	2, 1903	March	2, 1903
Deborah A. McColl	143 Tonawanda st	20	"	1,032 "	Nov.	3, 1902	Nov.	3, 1902
Mary I. McIsaac	39 Everton st	20	"	840 "	"	20, 1906	"	20, 1906
Annie H. Pitts	23 Alaska st	21	"	1,032 "	Dec.	2, 1889	Dec.	2, 1889
Rosemary Purcell	275 Heath st	19	"	792 "	Sept.	11, 1907	Sept.	11, 1907
Florence I. Reddy	24 Elm Hill pk	21	"	1,032 "	Oct.	2, 1893	Oct.	2, 1893
Agnes G. Strong	329 Paris st	1	"	840 "	Nov.	1, 1906	Nov.	1, 1906
Florence A. Stone	9 Mt. Bowdoin ter	20	"	1,032 "	Sept.	12, 1900	Sept.	12, 1900
Mabel A. Woodward	Somerville		"	1,032 "	"	10, 1902	"	10, 1902
A. Gertrude Bowker	46 Port Norfolk st	24	First Assistant, Kindergarten	888 "	"	14, 1904	Oct.	25, 1900
Elizabeth A. Hickey	Holbrook		Assistant, Kindergarten	624 "	Nov.	17, 1908	Nov.	17, 1908
Christina W. Burnet	60 Birch st	23	Substitute	2.00 day	Oct.	28, 1911	Oct.	28, 1911
Joseph W. Batchelder	89 Tuttle st	20	Janitor	13.95 wk	Nov.	21, 1909	Dec.	17, 1891
Charles J. Carlson	26 Cunningham st	16	"	32.60 " *	July	20, 1905	July	20, 1905

Comins District.

William H. Martin	Sharon		Master	$3,180 yr	Sept.	12, 1894	Nov.	30, 1880
Thomas J. Sheahan	129 Minden st	19	Sub-Master	1,980 "	"	11, 1907	Sept.	14, 1904
Margaret T. Dooley	820 Parker st	19	Master's Assistant	1,308 "	Nov.	11, 1903	April	9, 1888
Lillian E. Cronin	72 Wachusett st	23	First Assistant, Grammar	1,212 "	Jan.	16, 1905	Oct.	1, 1900
Anna R. McDonald	25 Woodbine st	22	First Assistant in Charge	1,116 "	Nov.	2, 1896	Feb.	5, 1877
Mary A. Rourke	515 Warren st	21	" "	1,068 "	Jan.	16, 1912	May	9, 1900
Gertrude E. Appel	9 Dudley st	21	Assistant	648 "	Nov.	28, 1910	Nov.	28, 1910
Mary Bradford	17 Hillside st	19	"	1,032 "	April	11, 1898	April	11, 1898
Margaret M. Breen	36 High st	5	"	648 "	Nov.	28, 1910	Nov.	28, 1910
Elizabeth P. Brewer	201 Clarendon st	11	"	1,032 "	Sept.	9, 1872	Sept.	9, 1872
Ellen M. Cronin	72 Wachusett st	23	"	1,032 "	Dec.	10, 1902	Dec.	10, 1902
Grace M. Goodrich	10 Larchmont st	20	"	840 "	Nov.	1, 1906	Nov.	1, 1906
Anna J. Griffin	53 Fenwood rd	19	"	1,032 "	April	11, 1904	April	11, 1904
Helena R. Guiney	79 E. Brookline st	12	"	744 "	"	30, 1909	"	30, 1909

* Includes two portables. † Leave of absence from September 1, 1911, to September 1, 1912, for study and travel.
‡ Leave of absence from October 16, 1911, to October 16, 1912, for rest.

School Department.—Continued.

Name.	Residence.	Ward.	Designation.	Compensation.	Date of Election or Appointment.	Date When First Entered Employ of City or County.
			Comins District.—Concluded.			
Katherine F. Hartnett	81 Hillside st	19	Assistant	$936 yr	Feb. 1, 1906	Feb. 1, 1906
Caroline M. Hauck	52 Idaho st	24	"	792 "	Dec. 3, 1907	Dec. 3, 1907
Elizabeth T. Lavey	86 Thornton st	21	"	1,032 "	Oct. 16, 1903	Oct. 16, 1903
Margaret S. Lunt	120 Hutchings st	21	"	888 "	Feb. 1, 1906	Feb. 1, 1906
Lucy A. MacKenzie	48 Wait st	19	"	936 "	March 28, 1905	March 28, 1905
Mary A. Mahoney	28 Binney st	19	"	936 "	Sept. 13, 1905	Sept. 13, 1905
Martha F. McElroy	4 Worthington st	19	"	744 "	Dec. 8, 1908	Dec. 8, 1908
Theresa C. Murray	18 Thwing st	19	"	744 "	" 8, 1908	" 8, 1908
Mary E. O'Donnell	16 Bromley pk	22	"	888 "	Sept. 13, 1905	Sept. 13, 1905
Emma R. Plummer	Newton		"	600 "	Feb. 1, 1912	Feb. 1, 1912
Mary G. L. Quinlan	Brookline		"	792 "	Oct. 22, 1907	Oct. 22, 1907
Annie M. Sheahan	129 Minden st	19	"	600 "	April 8, 1912	April 8, 1912
Claire F. Sullivan	13 Hartford st	18	"	744 "	Nov. 17, 1908	Nov. 17, 1908
Margaret E. Sullivan	440 Newbury st	10	"	1,032 "	Sept. 27, 1897	Sept. 27, 1897
Annie S. Burpee	22 W. Walnut pk	22	First Assistant, Kindergarten	888 "	Oct. 17, 1892	April 11, 1889
Clara G. Dennis	3 Carlisle st	20	" "	888 "	Nov. 24, 1902	March 27, 1899
Ellen M. Pinkham	28 Charlotte st	20	" "	888 "	" 12, 1900	April 16, 1895
Mary F. Powers	64 Elm st	23	Assistant, Kindergarten	576 "	March 1, 1910	March 1, 1910
Eleanor L. Rand	100 Hutchings st	21	"	672 "	April 21, 1908	April 21, 1908
Marion R. Stevens	Needham		"	720 "	Sept. 13, 1905	Sept. 13, 1905
Celia T. Tischler	238 W. Canton st	12	"	576 "	March 1, 1910	March 1, 1910
John Cole	8 Bickford ave	19	Janitor	7.50 wk	Jan. 6, 1908	Jan. 6, 1882
Samuel A. Dodds	29 Terrace st	19	"	24.48 " *	" 6, 1908	May 10, 1905
Thomas F. Whalen	6 Dore st	16	"	19.23 " †	Aug. 20, 1879	Aug. 20, 1879
Edward H. Gilday	66 Weld Hill ave	23	"	19.52 "	Oct. 8, 1911	April 28, 1901
			Dearborn District.			
Charles F. King	107 Elm Hill ave	21	Master	$3,180 yr	Sept. 7, 1887	April 1, 1871
Alanson H. Mayers	64 Bowdoin ave	20	Sub-Master	2,340 "	" 7, 1887	Sept. 6, 1886
Sidney T. H. Northcott	Quincy		"	1,620 "	Jan. 2, 1911	Jan. 2, 1911
Lily B. Atherton	Medford		Master's Assistant	1,308 "	Oct. 10, 1887	Sept. 17, 1883
Lillian A. Wiswell	20 St. James ave	11	First Assistant, Grammar	1,212 "	May 1, 1905	Oct. 22, 1895
Mary A. P. Cross	567 Massachusetts ave	12	First Assistant in Charge	1,116 "	Nov. 2, 1896	Feb. 1, 1882
Katharine O'Brien	30 Mall st	17	" "	1,116 "	Sept. 13, 1905	" 13, 1894
Abbie G. Abbott	66 Westville st	20	Assistant	1,032 "	" 16, 1895	Sept. 16, 1895
Helen R. Campbell	47 Vine st	17	"	1,032 "	April 1, 1902	April 1, 1902
Mattie M. Clough	88 Waltham st	9	"	1,032 "	Sept. 11, 1901	Sept. 11, 1901
Annie L. Coffey	Weymouth		"	1,032 "	" 13, 1899	" 13, 1899
C. Agnes Dailey	143 Harrishof st	24	"	1,032 "	Jan. 5, 1903	Jan. 5, 1903
Florence M. De Meritt	18 Lafield st	24	"	1,032 "	May 13, 1896	Oct. 1, 1886

Helen Doherty	7 Pearl st	20	"		1,032	"	Nov. 3, 1890	Nov. 3, 1890
Sarah A. Driscoll	283 Walnut ave	21	"		1,032	"	" 1, 1893	" 1, 1893
Amanda C. Ellison	16 Hewins st	20	"		1,032	"	April 13, 1899	April 13, 1899
Elizabeth B. Faden	90 Rockview st	22	"		648	"	Dec. 6, 1910	Dec. 6, 1910
Mary G. Finnegan	27 Coolidge rd	25	"		1,032	"	Sept. 9, 1903	Sept. 9, 1903
Abby E. Flagg	Brookline		"		1,032	"	Oct. 16, 1896	Oct. 16, 1896
Emma Frye	5 Mt. Pleasant ter	17	"		1,032	"	Sept. 12, 1900	Sept. 12, 1900
Alice M. Gardetto	353 Broadway	13	"		648	"	Nov. 28, 1910	Nov. 28, 1910
Mary L. Gaylord	Brookline		"		1,032	"	" 30, 1896	" 30, 1896
Ellen E. Good	Cambridge		"		696	"	Jan. 3, 1910	Jan. 3, 1910
Lucy Hamlin	152 Quincy st	16	"		1,032	"	Sept. 12, 1900	Sept. 12, 1900
Mary C. Harrington	74 Mt. Pleasant ave	17	"		1,032	"	Oct. 1, 1900	Oct. 1, 1900
Mary L. Kelly	70 Bloomfield st	20	"		792	"	Nov. 19, 1907	Nov. 19, 1907
Mary G. Kenney	82 Walnut ave	21	"		792	"	Dec. 3, 1907	Dec. 3, 1907
Lucy H. Littlefield	Belmont		"		1,032	"	Sept. 10, 1902	Sept. 10, 1902
Mary F. Lynch	10 Pinckney st	11	"		696	"	Dec. 20, 1909	Dec. 20, 1909
Elizabeth B. McKeon	Dedham		"		1,032	"	Sept. 6, 1898	Sept. 6, 1898
Emma L. Merrill	The Warren	21	"		1,032	"	Feb. 11, 1889	Feb. 11, 1889
M. Agnes Murphy	Hotel Bartol	10	"		1,032	"	May 16, 1879	May 16, 1879
Kate A. Nason	Hotel Nightingale	16	"		1,032	"	Sept. 1, 1873	Sept. 1, 1873
Elizabeth W. O'Connell	14 Spring Park ave	22	"		936	"	Oct. 3, 1904	Oct. 3, 1904
Ellen M. Oliver	6 Pevear pl	17	"		1,032	"	March, 1866	March, 1866
Mary J. O'Neill	44 Crescent ave	16	"		696	"	Dec. 7, 1909	Dec. 7, 1909
Katherine T. O'Sullivan	Dedham		"		936	"	Sept. 13, 1905	Sept. 13, 1905
Katharine A. Regan	49 Winchester st	10	"		1,032	"	May 1, 1896	May 1, 1896
Josephine A. Simonton	3 Mt. Pleasant ter	17	"		1,032	"	Dec. 5, 1895	Dec. 5, 1895
Anna M. Stevens	12 Hewins st	20	"		1,032	"	Oct. 14, 1901	Oct. 14, 1901
Abby W. Sullivan	23 Winthrop st	17	"		1,032	"	" 21, 1885	" 21, 1885
Eloise B. Walcott	3 Nazing st	16	"		1,032	"	Feb. 5, 1872	Feb. 5, 1872
Mary F. Walsh	19 E. Springfield st	12	"		1,032	"	March, 1871	March, 1871
Carrie M. Wellington	Somerville		"		984	"	Jan. 16, 1905	Jan. 16, 1905
Mary T. Hale	143 Newbury st	11		First Assistant, Kindergarten	888	"	Sept. 8, 1896	Sept. 5, 1888
Mary FitzGerald	22 Kent st	18		Assistant, Kindergarten	576	"	March 1, 1910	March 1, 1910
Mary A. Hartigan	191 Third st	13		Special Assistant	2.00	day	Jan. 14, 1912	Sept. 13, 1909
Bertha Hucksam	22 Reading st	17		Kindergarten Attendant	2.00	"	Dec., 1895	Dec., 1895
William H. Bowman	19 Faulkner st	20		Janitor	15.27	wk‡	April 1, 1896	April 1, 1896
John J. Dignon	51 Tabor st	17	"		6.18	"	Sept. 1, 1894	Sept. 1, 1894
Edward A. Moore	10 Rodman st	23	"		44.82	" §	July 15, 1905	" 16, 1903
John H. Palmer	18 Bodwell st	16	"		14.30	" ‖	Sept. 18, 1910	Jan. 1, 1910
Francis J. Powers	105 Lauriat ave	24	"	(Acting)	15.27	"	April 1, 1912	April 1, 1912

Dillaway District.

Emma S. Gulliver	Hotel Eliot	21		Master	$3,060	yr	May 7, 1907	Oct. 21, 1878
Helen C. Mills	108 Thornton st	21		Master's Assistant	1,260	"	Nov. 7, 1911	April 1, 1881
Ella M. Donkin	386 Newbury st	11		First Assistant, Grammar	1,020	"	" 7, 1911	Jan. 3, 1898
Julia E. Dickson	22 Greenville st	17		First Assistant in Charge	1,020	"	Sept. 13, 1911	April 10, 1899
Annie E. Mahan	30 Mt. Pleasant ave	17	"	" "	1,116	"	Nov. 1, 1906	Sept. 4, 1895
Mary L. Shepard	Wakefield		"	"	1,116	"	" 2, 1896	" 3, 1883

* Includes, also, annex and two portables. † Includes Smith Street, Phillips Street Schoolhouses and one portable.
‡ See, also, Hugh O'Brien District. On leave of absence for one year on one-half of net compensation for one year from April 1, 1912.
§ Includes Dearborn and Old Dearborn. ‖ Includes one portable.

School Department.—Continued.

Name.	Residence.	Ward.	Designation.	Compensation.	Date of Election or Appointment.	Date When First Entered Employ of City or County.
			Dillaway District.— Concluded.			
Linna E. Clark	40 Clarkwood st	20	Assistant	$1,032 yr	May 13, 1901	May 13, 1901
M. Edith Cole	46 Sawyer ave	20	"	1,032 "	Nov. 1, 1899	Nov. 1, 1899
Marguerite Condon	47 W. Cedar st	8	"	600 "	April 23, 1912	April 23, 1912
Katherine A. Cunniff	Natick		"	1,032 "	" 13, 1903	" 13, 1903
F. Louise Dacey	196 Walnut ave	21	"	744 "	Nov. 3, 1908	Nov. 3, 1908
Ada L. Donkin	386 Newbury st	11	"	1,032 "	Sept. 6, 1898	Sept. 6, 1898
Lucia A. Ferguson	92 Moreland st	17	"	1,032 "	Feb. 15, 1893	Feb. 15, 1893
Elizabeth M. Finneran	6 Abbotsford st	21	"	1,032 "	Sept. 11, 1901	Sept. 11, 1901
Theresa B. Finneran	6 Abbotsford st	21	"	1,032 "	Jan 2, 1896	Jan. 2, 1896
Katherine Keenan	30 Mt. Pleasant ave	17	"	984 "	Sept. 14, 1904	Sept. 14, 1904
Sarah B. C. Lane	30 Harvard st	5	"	936 "	" 14, 1904	" 14, 1904
Lena Lee	58 Clifford st	21	"	984 "	Jan. 4, 1904	Jan. 4, 1904
Annie E. McCormack	108 Highland st	21	"	1,032 "	April 1, 1902	April 1, 1902
Helen G. Murphy	20A Auburn st	18	"	648 "	Dec. 6, 1910	Dec. 6, 1910
Elizabeth A. O'Neil	115 Vernon st	18	"	1,032 "	Jan. 2, 1894	Jan. 2, 1894
Marion L. Owen	34 Richards st	23	"	1,032 "	Sept. 24, 1900	Sept. 24, 1900
Elizabeth Palmer	4 Peter Parley rd	22	"	1,032 "	Oct. 13, 1879	Oct. 13, 1879
Elizabeth G. Phelps	Cambridge		"	1,032 "	Jan. 2, 1894	Jan. 2, 1894
Carolena C. Richards	5 Lambert ave	21	"	1,032 "	Oct. 1, 1895	Oct. 1, 1895
Edith Rose	Stoughton		"	1,032 "	Jan. 16, 1894	Jan. 16, 1894
Ellen A. Scollin	494 Parker st	19	"	1,032 "	Sept. 13, 1892	Sept. 13, 1892
Agnes A. Watson	Hotel Dale	21	"	1,032 "	Nov. 15, 1888	Nov. 15, 1888
Annie L. Wood	Wellesley		"	1,032 "	Oct. 10, 1900	Oct. 10, 1900
Elizabeth C. Barry	25 Alpine st	21	First Assistant, Kindergarten	888 "	" 1, 1894	" 17, 1892
Florence A. Fitzsimmons	16 Cedar st	21	" " "	888 "	" 1, 1895	Sept. 6, 1893
Mabelle L. Boyer	Watertown		Assistant, Kindergarten	720 "	Dec. 23, 1903	Dec. 23, 1903
Flora M. Hoyt	3 Duncan st	19	"	624 "	Nov. 3, 1908	Nov. 3, 1908
Agnes F. Kelley	95 Devon st	21	Special Assistant	2.00 day	" 21, 1911	" 21, 1911
Anna L. Shaughnessy	449 Metropolitan ave	23	Temporary Teacher	2.00 "	Feb. 1, 1912	Feb. 1, 1912
William M. Kendricken	117 Bowdoin st	20	Janitor	20.57 wk	April 25, 1898	Sept. 1 1895
James E. Norris	146 Boston st	16	"	12.63 "	" 2, 1912	April 2, 1912
John Schromm	21 Highland st	21	"	21.96 "	" 23, 1894	" 23, 1894
			Dudley District.			
William L. Phinney	Wellesley		Master	$2,580 yr	Sept. 13, 1911	Oct. 8, 1894
Vincent A. Keenan	254 Broadway	13	Sub-Master	1,500 "	" 13, 1911	Nov. 15, 1905
Hugh J. McElaney	77 Hillside st	19	"	1,620 "	Jan. 2, 1911	Oct. 22, 1907
Edward F. O'Dowd	15 Whitby ter	20	"	2,340 "	" 4, 1904	Jan. 4, 1904
Alice M. Crowell	28 Greenville st	17	Master's Assistant	1,164 "	April 21, 1908	Sept. 7, 1897
Delia T. Killion	17 Hillside st	19	First Assistant in Charge	1,020 "	Jan. 1, 1912	Oct. 1, 1875

Alice L. Williams	21 Greenville st	17	"	"	1,116 "	Nov. 2, 1896	Jan. 1, 1885
Mary A. Brennan	59 Calumet st	19	Assistant		1,032 "	May 21, 1888	May 21, 1888
Lucy G. M. Card	34 Regent st	21	"		1,032 "	Jan. 3, 1888	Jan. 3, 1888
Mary H. Cashman	215 Harvard st	20	"		1,080 "	Oct., 1867	Oct., 1867
Mary I. Chamberlin	21 Grovenor rd	22	"		1,032 "	May 1, 1878	May 1, 1878
L. Adelaide Colligan	28 Greenville st	17	"		1,032 "	Jan. 1, 1874	Jan. 1, 1874
Katharine L. Connell	127 Zeigler st	17	"		1,032 "	March 1, 1901	March 1, 1901
Anna H. Cullen	29 Marcella st	19	"		888 "	Nov. 1, 1905	Nov. 1, 1905
Gladys G. Davie	17 Stratton st	24	"		696 "	Dec. 7, 1909	Dec. 7, 1909
Eileen V. Driscoll	6 Fairland st	16	"		696 "	Nov. 16, 1909	Nov. 16, 1909
Alice M. Duston	1 Conrad st	20	"		744 "	" 3, 1908	" 3, 1908
Helena M. Follen	11 E. Newton st	12	"		984 "	" 6, 1905	" 6, 1905
Ella M. Hersey	9 Dyer st	24	"		1,080 "	Sept. 5, 1894	Sept. 5, 1894
Elizabeth F. Johnson	10 Laurel st	21	"		1,032 "	Oct. 29, 1867	Oct. 29, 1867
Emma V. Kennedy	49 Woodbine st	21	"		1,080 "	" 7, 1901	" 7, 1901
Hattie A. Littlefield	6 Cleveland st	17	"		1,032 "	April 1, 1880	April 1, 1880
Mary L. Logan	30 Topliff st	20	"		1,032 "	Jan. 5, 1903	Jan. 5, 1903
Edna Long	78 Walnut ave	21	"		696 "	Oct. 19, 1909	Oct. 19, 1909
Mary L. Long	Hotel Dale	21	"		1,080 "	" 17, 1900	" 17, 1900
Harriet E. Lyman	9 Durham st	10	"		1,032 "	Dec. 13, 1899	Dec. 13, 1899
Jennie G. Maguire	62 Thetford ave	24	"		792 "	April 21, 1908	April 21, 1908
Viola R. Marsh	11 Ocean st	24	"		1,032 "	Sept. 25, 1901	Sept. 25, 1901
Josephine Marston	21 Lambert ave	21	"		888 "	Nov. 3, 1908	Nov. 3, 1908
Alice L. McCormick	108 Highland st	21	"		696 "	" 16, 1909	" 16, 1909
Helen S. Murphy	20 Hewins st	20	"		1,080 "	Sept. 25, 1901	Sept. 25, 1901
Sarah E. Rumrill	74 Dale st	21	"		1,032 "	May 1, 1883	May 1, 1883
Ella M. Seaverns	2 Kenilworth st	18	"		1,032 "	Sept. 5, 1864	Sept. 5, 1864
Ruby M. Sloan	Malden		"		744 "	April 8, 1912	April 8, 1912
Hannah E. Tobin	486 Massachusetts ave	12	"		1,080 "	Oct. 1, 1902	Oct. 1, 1902
Mary L. Veazie	71 Tonawanda st	20	"		792 "	Dec. 17, 1907	Dec. 17, 1907
Maria E. Wood	36 Kenwood st	20	"		1,080 "	Oct. 16, 1882	Oct. 16, 1882
Ellen M. Fiske	19 Grovenor rd	22	First Assistant, Kindergarten		888 "	Jan. 2, 1895	Sept. 8, 1890
Sarah H. Williams	Waban		"	"	888 "	April 21, 1898	Nov. 1, 1895
Eleanor M. Osterberg	53 Hillside st	19	Assistant, Kindergarten		576 "	Nov. 1, 1909	" 1, 1909
Mabel Hermance	908 Broadway	15	Attendant, Kindergarten		.50 day	Oct. 28, 1911	Oct. 28, 1911
Joseph P. Fleming	69 Fort ave	19	Janitor		27.74 wk	Feb. 15, 1901	" 1, 1880
James A. Hanlon	1438 Dorchester ave	24	"		20.82 "	Sept. 10, 1911	Nov. 1, 1894
James E. Johnson	5 Highland Park ave	19	"		15.11 "	March 10, 1912	Jan. 3, 1910
Frank W. Munroe	1177 Commonwealth ave	25	"		18.37 "	Feb. 27, 1910	Sept. 1, 1898

Dwight District.

Jason L. Curtis	6 Intervale st	21	Master		$3,180 yr	Sept. 10, 1904	Jan. 1, 1883
Carroll M. Austin	Stoughton		Sub-Master		2,340 "	Jan. 4, 1897	" 4, 1897
Elmer E. Sherman	118 Highland st	21	"		2,340 "	Oct. 3, 1904	Oct. 3, 1904
Harriet E. Sargent	1 Mt. Pleasant ter	17	Master's Assistant		1,068 "	Nov. 8, 1909	Dec. 5, 1895
Emma F. Gallagher	61 E. Concord st	12	First Assistant in Charge		1,116 "	" 2, 1896	Oct. 4, 1880
Miriam Sterne	29 Holmes ave	25	"	"	1,116 "	Sept. 12, 1900	Sept. 10, 1884
Margaret L. Carolan	371 Columbia rd	20	Assistant		984 "	March 20, 1906	March 20, 1906
E. Adelaide Child	482 Massachusetts ave	12	"		1,080 "	Oct. 15, 1890	Oct. 15, 1890
Georgie M. Clarke	30 Greenville st	17	"		1,080 "	March 7, 1892	March 7, 1892
Grace E. Coyne	Medford		"		1,032 "	Jan. 16, 1905	Jan. 16, 1905
Annie E. Dennis	Milton		"		696 "	Nov. 16, 1909	Nov. 16, 1909

School Department.—Continued.

Name.	Residence.	Ward.	Designation.	Compensation.	Date of Election or Appointment.	Date When First Entered Employ of City or County.
			Dwight District.— Concluded.			
Elizabeth A. Donahue	68 Callender st	24	Assistant	$696 yr	Nov. 16, 1909	Nov. 16, 1909
Sarah C. Fales	46 Rutland sq	12	"	1,080 "	" 1, 1888	Feb. 3, 1873
Ella G. Finn	18 Hawthorne st	21	"	696 "	" 1, 1909	Nov. 1, 1909
Mary H. Fruean	159 E. Cottage st	16	"	1,032 "	" 11, 1901	Oct. 6, 1891
Teresa A. Hurley	Dedham		"	744 "	Jan. 4, 1909	Jan. 4, 1909
Mary Kelly	189 W. Springfield st	12	"	936 "	Feb. 13, 1905	Feb. 13, 1905
Mabel E. Latta	19 Randolph rd	24	"	1,032 "	Sept. 8, 1896	Sept. 8, 1896
Georgina E. MacBride	12 Wabon st	21	"	1,032 "	May 1, 1893	May 1, 1893
Bessie C. MacBrine	Medford		"	696 "	Dec. 7, 1909	Dec. 7, 1909
Sara Mock	485 Shawmut ave	12	"	1,032 "	Nov. 1, 1889	Nov. 1, 1889
Agnes T. Nolan	65 Dorchester st	14	"	744 "	Dec. 8, 1908	Dec. 8, 1908
Minnie A. Noyes	146 Massachusetts ave	10	"	1,080 "	Nov. 22, 1897	Nov. 22, 1897
Anna J. O'Brien	600 Blue Hill ave	20	"	1,032 "	Sept. 9, 1891	Sept. 9, 1891
Mary Ranney	3 Round Hill st	22	"	1,032 "	March 1, 1900	March 1, 1900
Delia L. Viles	57 Rutland sq	12	"	1,032 "	Sept. 29, 1885	1863
Clara P. Wardwell	Salem		"	1,080 "	Oct. 14, 1889	Oct. 14, 1889
Cora E. Wood	182 W. Brookline st	12	Special Class	1,032 "	Nov. 19, 1900	Nov. 19, 1900
Eleanor P. Gay	44 Rutland sq	12	First Assistant, Kindergarten	888 "	Sept. 6, 1893	Sept. 4, 1889
Clara A. Perkins	1122 Adams st	24	" "	744 "	April 8, 1912	Nov. 20, 1905
Lillian M. Bonelli	163 Hemenway st	10	Assistant, Kindergarten	720 "	May 1, 1907	May 1, 1907
Edith F. Russell	59 Boylston st	22	"	576 "	Nov. 29, 1909	Nov. 29, 1909
Ruth H. Soelle	3 Maple pl	22	Substitute	2.00 day	Feb. 28, 1912	Feb. 28, 1912
Jessie Baughman	45 W. Newton st	12	Attendant, Kindergarten	.50 "	Oct. 16, 1911	Oct. 16, 1911
Bessie Lawrance	31 Hamburg st	9	"	.50 "	Sept. 19, 1910	Sept. 19, 1910
Michael Dundon	42 Mystic st	3	Janitor	18.52 wk*	Oct. 1, 1900	Oct. 1, 1900
Peter A. Flynn	74 Torrey st	22	Acting Janitor	19.74 "	March 17, 1912	" 24, 1909
Jacob Mayer	45 E. Concord st	20	"	18.52 "	Nov., 1911	Nov., 1911
John Murphy, Jr	124 Longwood ave	19	Janitor	10.79 "	Oct. 24, 1909	Oct. 24, 1909
Charles O. Newell	12 Clifton pl	18	"	19.74 "†	Jan. 9, 1901	Dec. 19, 1899
			Edward Everett District.			
Henry B. Miner	62 Oak st	26	Master	$3,180 yr	Sept. 10, 1872	Sept. 1, 1869
Leonard M. Patton	Milton		Sub-Master	2,220 "	" 13, 1905	" 13, 1905
Mary F. Thompson	5 Highland st	19	Master's Assistant	1,308 "	Oct. 1, 1877	April 1, 1869
Henrietta A. Hill	49 Hartford st	16	First Assistant Grammar	1,212 "	Jan. 1, 1892	Nov. 20, 1873
Florence N. Sloane	3 Hartford ter	16	First Assistant in Charge	1,116 "	Nov. 2, 1896	" 10, 1880
Alice E. Aldrich	9 S. Monroe ter	24	Assistant	1,032 "	Dec. 4, 1893	Dec. 4, 1893
Josephine M. Barrett	170 Bowdoin st	20	"	1,032 "	March 2, 1903	March 2, 1903
Mae H. Bromley	121 Stoughton st	20	"	1,032 "	Nov. 9, 1903	Nov. 9, 1903
C. Margaret Browne	28 Downer ave	20	"	1,032 "	Jan. 4, 1892	Jan. 4, 1892

Rosa M. Bumstead	15 Peverell st	20	"		1,032 "	Sept.	19, 1904	Sept.	19, 1904
Marion E. Buswell	31 Wendover st	20	"		1,032 "	"	12, 1902	"	12, 1902
Ella M. Clarke	35 Rockwell st	24	"		1,032 "	March	28, 1900	March	28, 1900
Harriet A. Darling	113 Cushing ave	20	"		1,032 "	Sept.	7, 1892	"	10, 1879
Elizabeth G. Diman	5 Mt. Pleasant ter	17	"		1,032 "	Feb.	6, 1906	Feb.	6, 1906
Emma F. Ditchett	5 Saganore st	20	"		744 "	Jan.	4, 1909	Jan.	4, 1909
Mary E. Donovan	152 W. Concord st	12	"		984 "	Sept.	13, 1905	Sept.	13, 1905
Margaret R. Dwyer	42 Fuller st	24	"		840 "	Oct.	1, 1906	Oct.	1, 1906
Bessie M. Eliott	11 Morse st	24	"		1,032 "	Nov.	20, 1902	Nov.	20, 1902
Hildegard Fisk	109 Warren ave	12	"		1,032 "	Dec.	3, 1894	Dec.	3, 1894
Sally T. Fletcher	25 Athelwold st	24	"		1,032 "	Nov.	16, 1897	Nov.	16, 1897
Lucy G. Flusk	4 Montello st	20	"		1,032 "	March	16, 1888	March	16, 1888
Isabel C. Furlong	16 Pearl st	20	"		696 "	Oct.	19, 1909	Oct.	19, 1909
Florence A. Goodfellow	61 Sagamore st	20	"		1,032 "	"	2, 1893	"	2, 1893
Rose D. Hoye	1016 Washington st	24	"		840 "	Nov.	6, 1906	Nov.	6, 1906
Estelle K. Kennedy	42 Grampian way	20	"		696 "	Jan.	18, 1910	Jan.	18, 1910
Annie C. McCormack	8 York st	20	"		600 "	Dec.	5, 1911	Dec.	5, 1911
L. Cora Morse	49 Rutland st	12	"		1,032 "	Sept.	8, 1884	Sept.	8, 1884
Cecilia H. O'Brien	1707 Dorchester ave	20	"		696 "	Nov.	16, 1909	Nov.	16, 1909
Etta C. Rochefort	16 Victoria st	20	"		936 "	Jan.	15, 1907	Jan.	15, 1907
Margaret M. Sallaway	125 Cushing ave	20	"		648 "	Sept.	14, 1910	Sept.	14, 1910
Emma M. Savil	Quincy		"		1,032 "	Dec.	1, 1874	Dec.	1, 1874
Alice H. Shaw	55 Virginia st	20	"		1,032 "	Sept.	26, 1904	Sept.	26, 1904
Catharine J. Sullivan	423 Fourth st	15	"		744 "	April	30, 1909	April	30, 1909
A. Gertrude Malloch	31 Waldeck st	20	First Assistant Kindergarten		888 "	May	1, 1900	Feb.	1, 1898
Alice E. Leavens	2 Chestnut pl	22	Assistant Kindergarten		720 "	Nov.	22, 1905	Nov.	22, 1905
Helena G. Hynes	41 Batchelder st	20	Special Assistant		2.00 day	Sept.	19, 1911	Sept.	19, 1911
George L. Chessman	75 Tuttle st	20	Janitor		27.66 wk.‡	"	6, 1893	March	6, 1891
Laura Reed	281 Hancock st	20	Janitress		9.75 "	May	1, 1899	May	1, 1899
Thomas J. Kelley	Paul Gore st	22	Acting Temporary Janitor		23.26 "	Nov.	5, 1911	March	12, 1911
Anthony J. Cannata	51 Vale st	15	" "		13.38 "	"	26, 1911	"	12, 1911

Elihu Greenwood District.

Louis P. Nash	9 Mansfield st	25	Master		$2.580 yr	Jan.	1, 1912	Nov.	1, 1905
Arthur W. Armstrong	1432 River st	26	Sub-Master		1,500 "	"	1, 1912	Jan.	1, 1912
Daniel G. Thompson	1044 River st	26	"		1,500 "	"	1, 1912	"	1, 1912
Nellie M. Howes	686 Metropolitan ave	26	Master's Assistant		972 "	"	1, 1912	"	1, 1912
Carrie A. Ambach	87 Maple st	26	Assistant		600 "	"	1, 1912	"	1, 1912
Nettie L. Ballou	4 Pond st	26	"		600 "	"	1, 1912	"	1, 1912
Esther H. Barbour	Newton		"		600 "	"	1, 1912	"	1, 1912
Sarah T. Britton	4 Pond st	26	"		600 "	"	1, 1912	"	1, 1912
Elsie M. Burgess	49 Austin st	26	"		600 "	"	1, 1912	"	1, 1912
Ada I. Childs	74 Central ave	26	"		600 "	"	1, 1912	"	1, 1912
Helen P. Cleaves	26 Puritan ave	20	"		600 "	"	1, 1912	"	1, 1912
Jennie L. Fraser	115 W. Selden st	26	"		600 "	"	1, 1912	"	1, 1912
Helen M. Gidney	690 Metropolitan ave	26	"		600 "	"	1, 1912	"	1, 1912
Marion E. Gray	1151 River st	26	"		600 "	"	1, 1912	"	1, 1912
Elsie C. Greenwood	1065 River st	26	"		600 "	"	1, 1912	"	1, 1912
Mary A. Kennedy	Randolph		"		600 "	"	1, 1912	"	1, 1912

* Includes two portables. Leave of absence from November 19, 1911, to May 10, 1912, on one-half net compensation.
† Leave of absence on one-half net compensation for one year from March 1, 1912.
‡ Includes Stephen Decatur and Old Edward Everett Schools.

School Department.—Continued.

Name.	Residence.	Ward.	Designation.	Compensation.	Date of Election or Appointment.	Date When First Entered Employ of City or County.
			Elihu Greenwood District.— Concluded.			
Helen G. McKenna	1304 Hyde Park ave	26	Assistant	$600 yr	Jan. 1, 1912	Jan. 1, 1912
Mary E. Merrow	13 Williams ave	26	"	600 "	" 1, 1912	" 1, 1912
Majorie S. Mitchell	83 Maple st	26	"	600 "	" 1, 1912	" 1, 1912
Caroline H. Mooar	52 Milton ave	26	"	600 "	" 1, 1912	" 1, 1912
Bertha A. Sanderson	4 Pond st	26	"	600 "	" 1, 1912	" 1, 1912
Marguerite Sanger	16 March st	23	"	600 "	" 1, 1912	" 1, 1912
Della S. Scott	55 Mendum st	26	"	600 "	" 1, 1912	" 1, 1912
Susan D. Waldron	33 Oak st	26	"	600 "	" 1, 1912	" 1, 1912
Helen L. Holmes	222 Huntington ave	26	First Assistant, Kindergarten	888 "	Nov. 11, 1901	April 25, 1898
Ruth E. York	1400 River st	26	Assistant, Kindergarten	576 "	Dec. 7, 1909	Dec. 7, 1909
Henrietta C. Starke	816 River st	26	"	576 "	Jan. 1, 1912	Jan. 1, 1912
Evangeline Boggs	61 St. Botolph st	10	Temporary Assistant, Kindergarten,	360 "	" 1, 1912	" 1, 1912
Anna C. Bullard	33 Angell st	23	Special Assistant, Kindergarten	1.50 day	" 1, 1912	" 1, 1912
Marion W. Curtis	33 Oak st	26	Temporary Assistant	420 yr	" 1, 1912	" 1, 1912
Laura K. Darling	1045 River st	26	"	420 "	" 1, 1912	" 1, 1912
Alice M. Lamb	23 Avalon rd	23	"	456 "	" 1, 1912	" 1, 1912
Harry Ash	8 Ellis st	26	Janitor	18.19 wk	" 1, 1912	" 1, 1912
Ewen C. Cameron	16 Huntington ave	26	"	17.22 "	" 1, 1912	" 1, 1912
John T. McConnell	43 Thompson st	26	"	6.03 "	" 1, 1912	" 1, 1912
William H. Smith	4 Neponset ave	26	"	18.11 "	" 1, 1912	" 1, 1912
Isaac H. Winchenbaugh	43 Winthrop st	26	"	10.48 "	" 1, 1912	" 1, 1912
			Eliot District.			
John F. McGrath	16 Athelwold st	20	Master	$3,180 yr	Sept. 12, 1906	Oct. 25, 1899
George B. Moran	Somerville		Sub-Master	1,500 "	Oct. 17, 1911	Nov. 3, 1908
John J. Sheehan	225 Savin Hill ave	20	"	2,340 "	Nov. 19, 1888	" 19, 1888
Alvin P. Wagg	6 Follen st	10	"	1,980 "	Jan. 2, 1908	Jan. 2, 1908
Mary E. Hanney	154 Chelsea st	3	Master's Assistant	1,308 "	Dec. 27, 1904	Feb. 6, 1878
B. Louise Hagerty	39 E. Brookline st	12	First Assistant in Charge	1,116 "	" 27, 1904	Jan. 16, 1893
Rosa M. E. Reggio	Everett		" "	1,116 "	Nov. 2, 1896	Sept. 1, 1873
Carrie A. Waugh	64 Dudley st	18	" "	1,116 "	" 2, 1896	" 26, 1892
Theresa V. Avato	7 Henchman st	6	Assistant	936 "	Sept. 28, 1904	" 28, 1904
Mae D. Benzaquin	27 Pratt st	25	"	648 "	Dec. 6, 1910	Dec. 6, 1910
Ellen G. Bird	11 Chestnut st	5	"	1,032 "	Sept. 8, 1896	Sept. 8, 1896
Bridget T. Boyle	Cambridge		"	936 "	Jan. 2, 1908	Jan. 2, 1908
Lura A. Chase	86 Draper st	20	"	984 "	Sept. 9, 1903	Sept. 9, 1903
Margaret L. Cosgrove	46 Adams st	20	"	600 "	April 29, 1912	April 29, 1912
Josephine A. Coulahan	802 Parker st	19	"	936 "	Feb. 6, 1905	Feb. 6, 1905
Catherine J. Cunningham	North Cambridge		"	1,080 "	April 1, 1891	April 1, 1891
Mary V. Cunningham	North Cambridge		"	1,080 "	Oct. 14, 1885	Oct. 14, 1885

Theresa Currie	4 Eliot pl	23	"		1,080	"	Feb.	14, 1900	Feb.	14, 1900
Louise M. De Voto	50 Winthrop st	17	"		840	"	Jan.	16, 1907	Jan.	16, 1907
Marcella E. Donegan	60 Richfield st	20	"		1,032	"	Sept.	3, 1877	Sept.	3, 1877
Teresa E. Driscoll	7 Sherman sq	4	"		696	"	Nov.	16, 1909	Nov.	16, 1909
Clara M. Duffey	Waltham		"		744	"	"	28, 1910	"	28, 1910
Etta C. Ernst	85 Morton st	23	"		984	"	Sept.	9, 1903	Sept.	9, 1903
Anna L. Foster	5 Mt. Pleasant ter	17	"		1,080	"	Oct.	1, 1898	Oct.	1, 1898
Mary E. Hartnett	109 M st	14	"		1,080	"	Nov.	26, 1900	Nov.	26, 1900
Isabel R. Haskins	118 Mt. Vernon st	11	"		1,080	"	Oct.	25, 1875	Oct.	25, 1875
Mary A. Hayes	Bridgewater		"		744	"	Dec.	6, 1910	Dec.	6, 1910
Mary E. Hughes	122 Englewood ave	25	"		1,032	"	May	22, 1899	May	22, 1899
S. Frances Jordan	22 Follen st	10	"		1,080	"	Jan.	4, 1897	Jan.	4, 1897
Sophia E. Krey	56 Virginia st	20	"		1,032	"	Oct.	14, 1884	Oct.	14, 1884
Celia V. Leen	2 Dexter row	5	"		1.080	"	April	1, 1892	April	1, 1892
James E. Lynch	29 Spring Garden st	20	"		600	"	Jan.	2, 1912	Jan.	2, 1912
Mary E. McCormick	108 Highland st	21	"		936	"	Oct.	11, 1905	Oct.	11, 1905
Rose G. McEnroe	17 Gainsborough st	10	"		648	"	Nov.	8, 1910	Nov.	8, 1910
M. Elizabeth McGinley	90 Pinckney st	11	"		1,032	"	"	1, 1888	"	1, 1888
Agnes L. McMahan	302 Fourth st	15	"		1,032	"	Sept.	10, 1902	Sept.	10, 1902
Margaret E. McMahon	Brookline		"		696	"	Nov.	16, 1909	Nov.	16, 1909
Mary M. McNeil	10 Putnam st	5	"		888	"	"	13, 1905	"	13, 1905
Mary T. Melia	13 Bainbridge st	21	"		1,032	"	Jan.	28, 1903	Jan.	28, 1903
Agnes C. Moore	36 E. Brookline st	12	"		1,080	"	Feb.	27, 1888	Feb.	27, 1888
Alice M. Murray	Woburn		"		792	"	Oct.	1, 1907	Oct.	1, 1907
Katherine G. O'Donnell	14 Pinckney st	11	"		984	"	Jan.	2, 1905	Jan.	2, 1905
Linda C. O'Dowd	147 Bunker Hill st	3	"		744	"	April	27, 1909	April	27, 1909
Annie E. Regan	Cambridge		"		1,032	"	Sept.	9, 1903	Sept.	9, 1903
E. Idella Seldis	22 Batavia st	10	"		1,080	"	March	28, 1894	March	28, 1894
Mary E. Smith	113 Brookline ave	11	"		600	"	Oct.	17, 1911	Oct.	17, 1911
Mary L. Sullivan	Medford		"		984	"	Sept.	14, 1904	Sept.	14, 1904
Katherine G. Sutliff	101 King st	24	"		1,032	"	"	9, 1891	"	9, 1891
M. Persis Taylor	108 Mt. Vernon st	11	"		1,080	"	Oct.	14, 1885	Nov.	4, 1867
Harriet White	Brookline		"		792	"	Dec.	17, 1907	Dec.	17, 1907
Margaret V. Quinlan	29 Mill st	24	First Assistant, Kindergarten		888	"	"	17, 1907	April	9, 1901
Ema F. Temple	2 Wood st	24	" "		792	"	March	1, 1910	Jan.	5, 1903
Loretta W. Dinn	42 Howland st	21	Assistant, Kindergarten		576	"	"	1, 1910	Mar.	1, 1910
Mildred M. Hood	Cambridge		"		672	"	Dec.	17, 1907	Dec.	17, 1907
Mary E. Hughes	6 Haverford st	22	Special Assistant		2.00	day	Nov.	22, 1911	Nov.	22, 1911
Margaret M. O'Connell	55 Snow Hill st	6	"		2.00	"	Oct.	4, 1911	Sept.,	1910
Anna G. MacMahon	Newton Centre		Substitute		2.00	"	Sept.	13, 1911	"	1907
Louisa Garibotto	40 N. Bennet st	6	Attendant, Kindergarten		.50	"	"	9, 1907	"	9, 1907
Celia Pote	Chelsea		"		.50	"	"	9, 1903	"	9, 1903
Frank J. Connolly	42 Holbrook st	23	Janitor		41.69	wk*	Nov.	1, 1903	Aug.	1, 1902
William Swansey	14 Prospect st	3	"		16.01	"†	Sept.	1, 1877	Sept.	1, 1877

Emerson District.

James H. Leary	67 Peter Parley rd	22	Master		$2,700	yr.	Sept.	14, 1910	Jan.	7, 1901
James A. Crowley	107 Rosseter st	20	Sub-Master		1,620	"	"	14, 1910	Sept.	11, 1907
Mary R. Thomas	89 Gainsborough st	10	Master's Assistant		1,308	"	April	22, 1907	Dec.	1, 1896

* Includes Eliot and Christopher Columbus Schools.
† Includes Pormort and Freeman Schools. See, also, Washington District.

School Department.—Continued.

Name.	Residence.	Ward.	Designation.	Compensation.	Date of Election or Appointment.	Date When First Entered Employ of City or County.
			Emerson District.— Concluded.			
Mary E. Plummer *	12 Cumberland st	12	First Assistant in Charge	$1,116 yr	Nov. 2, 1896	April 1, 1869
Gertrude A. A'Hearn	13 Bruce st	24	Assistant	744 "	Dec. 8, 1908	Dec. 8, 1908
Sarah A. Atwood	N. Cambridge	"	"	1,032 "	Oct. 1, 1891	June, 1869
Grace Bourne	274 Lexington st	1	"	1,032 "	Sept. 20, 1901	Sept. 20, 1901
Esther M. Buchan	E. Watertown	"	"	744 "	Nov. 3, 1908	Nov. 3, 1908
Marion Chesley	192 S. Huntington ave	22	"	744 "	" 3, 1908	" 3, 1908
Jenny W. Cronin	Somerville	"	"	744 "	Oct. 17, 1911	Oct. 17, 1911
Julia V. Guiney	79 E. Brookline st	12	"	792 "	April 21, 1908	April 21, 1908
Ida B. Halliday	212 Lexington st	1	"	1,032 "	Jan. 3, 1881	Jan. 3, 1881
Emma J. Irving	Winchester	"	"	1,032 "	Oct. 1, 1889	Oct. 1, 1889
Mabel L. Josselyn	5 Monmouth st	1	"	1,032 "	Nov. 3, 1902	Nov. 3, 1902
Alice L. Kelly	454 Saratoga st	1	"	600 "	Dec. 19, 1911	Dec. 19, 1911
Harriet E. Litchfield	Malden	"	"	1,032 "	April 15, 1873	April 15, 1873
Sarah B. McGlinn	15 Concord st	3	"	984 "	Sept. 14, 1904	Sept. 14, 1904
Sarah E. McNeill	194 Leyden st	1	"	984 "	" 14, 1904	" 14, 1904
Lizzie M. Morrissey	175 Princeton st	1	"	1,032 "	" 10, 1879	" 10, 1879
Eliza J. Murphy	Beverly	"	"	1,032 "	Dec. 3, 1900	Dec. 3, 1900
Ella F. Murray	11 Sargent st	16	"	744 "	Jan. 4, 1909	Jan. 4, 1909
Ona I. Nolan	S. Weymouth	"	"	936 "	Dec. 4, 1905	Dec. 4, 1905
Gertrude V. Nugent	220 Saratoga st	1	"	648 "	Nov. 8, 1910	Nov. 8, 1910
Charlotte G. Ray	247 Lexington st	1	"	1,032 "	Sept. 8, 1890	Sept. 8, 1890
Isabella J. Ray	204 Lexington st	1	"	1,032 "	" 4, 1895	" 4, 1895
Susan A. Slavin	18 Vaughan st	20	"	1,032 "	Feb. 19, 1877	Feb. 19, 1877
Emma L. Steves	121 Pembroke st	10	"	744 "	April 30, 1909	April 30, 1909
Mary L. Sweeney	Newton Highlands	"	"	1,032 "	Dec. 15, 1883	Dec. 15, 1883
Flora S. McLean	119 Princeton st	1	First Assistant, Kindergarten	888 "	Sept. 9, 1891	Nov. 14, 1888
Agnes R. Maloy	24 Duke st	24	Assistant, Kindergarten	528 "	May 2, 1910	May 2, 1910
Mildred O'Connell	109 Princeton st	1	" "	528 "	Nov. 28, 1910	Nov. 28, 1910
Annie G. Murphy	359 Princeton st	1	Attendant, Kindergarten	.50 day	" 14, 1910	" 14, 1910
George J. Hurley	20 Garfield st	22	Janitor (Temporary, Emerson)	28.20 wk	Dec. 25, 1910	Jan. 16, 1908
William Sennott	3 Codman pl	21	" " Noble	18.78 " †	" 3, 1911	Nov. 16, 1908
			Everett District.			
Myron T. Pritchard	125 School st	22	Master	$3,180 yr	Sept. 6, 1886	Sept. 16, 1878
Eliza M. Evert	Newton Centre		Master's Assistant	1,308 "	" 4, 1882	March 6, 1865
Evelyn E. Morse	5 Carlisle st	21	First Assistant, Grammar	1,212 "	" 14, 1904	Dec. 1, 1876
Louise Robinson	Trinity Court	12	First Assistant in Charge	1,116 "	Oct. 25, 1899	Sept. 7, 1892
Susan E. Abbot	108 Pembroke st	12	Assistant	1,032 "	March 9, 1899	March 9, 1899
Sarah L. Adams	80 W. Newton st	12	"	1,032 "	Oct. 11, 1875	Oct. 11, 1875
Nellie M. Durgin	Somerville	"	"	1,032 "	March 24, 1890	March 24, 1890

Susan S. Foster	2029 Columbus ave	22	"	1,032 "	Sept.	26, 1869	Sept.	26, 1869
Annie H. Gardner	5 Sumner st	20	"	1,032 "	"	7, 1885	"	7, 1885
Ida B. Henderson	27 Clarkson st	20	"	1,032 "	Dec.	4, 1893	Dec.	4, 1893
Emily T. Kelleher	35 Wenonah st	21	"	1,032 "	"	4, 1893	"	4, 1893
Sarah C. Linscott	9 Ruthven st	21	"	1,032 "	"	1, 1898	"	1, 1898
Bertha L. Mulloney	Cambridge		"	1,032 "	"	1, 1897	"	1, 1897
Charlotte W. Onthank	125 St. Botolph st	10	"	648 "	Nov.	28, 1910	Nov.	28, 1910
Florence A. Perry	14 Albion st	17	"	1,032 "	Sept.	25, 1879	Sept.	25, 1879
Emma F. Porter	248 Warren st	21	"	1,032 "	April	1, 1880	April	1, 1880
Annie J. Reed	15 Blagden st	11	"	1,032 "	Oct.	2, 1893	Oct.	2, 1893
Dora W. Rohlsen	Newton Centre		"	1,032 "	Sept.	4, 1895	Sept.	4, 1895
Josephine C. Scholtes	259 Park st	20	"	1,032 "	Oct.	8, 1902	Oct.	8, 1902
Ethel F. Smith	40 Dyer st	24	"	648 "	May	2, 1910	May	2, 1910
Alice E. Stevens	16 Durham st	10	"	1,032 "	Jan.	19, 1883	Jan.	19, 1883
Catharine T. Whalen	46 E. Newton st	12	"	888 "	"	30, 1906	"	30, 1906
Estelle M. Williams	Holliston		"	1,032 "	Feb.	17, 1896	Feb.	17, 1896
Caroline S. Winslow	36 Newcastle rd	25	"	1,032 "	Oct.	8, 1902	Oct.	8, 1902
Clara L. Hunting	486 Warren st	21	First Assistant, Kindergarten	888 "	Jan.	28, 1889	Sept.	5, 1888
Dorothy L. Glover	Winthrop Highlands		Special Assistant, Kindergarten	1.50 day	"	16, 1912	Jan.	16, 1912
Elizabeth M. Healy	63 Walk Hill st	23	Special Assistant	2.00 "	Oct.	2, 1911	Oct.	2, 1911
Rose Stone	131 Chambers st	6	"	2.00 "	Nov.	14, 1911	Nov.	14, 1911
Delia C. Molloy	5 Dillon st	18	Attendant, Kindergarten	.50 "	Dec.	22, 1910	Dec.	22, 1910
Henry F. Beverstock	154 W. Concord st	12	Janitor	20.02 wk	Jan.	17, 1906	"	1, 1902
Edward J. Powers	105 Lauriat ave	24	"	15.41 "	Sept.	18, 1910	Oct.	16, 1908

Francis Parkman District.

Arthur Stanley	66 Oak st	26	Master	$2,940 yr	Sept.	1, 1908	Feb.	17, 1890
Edward J. Muldoon	18 Bellflower st	16	Sub-Master	1,860 "	Feb.	16, 1909	Oct.	22, 1907
Fanny M. Joy	424 Massachusetts ave		Master's Assistant	1,116 "	Sept.	9, 1908	Jan.	2, 1893
Josephine Crockett	430 Centre st	23	Assistant	1,032 "	Feb.	6, 1895	Feb.	6, 1895
Margaret M. Burton	11 E. Newton st	10	"	1,032 "	Sept.	12, 1900	Sept.	12, 1900
Frances M. Flanagan	804 South st	23	"	744 "	Jan.	4, 1909	Jan.	4, 1909
Elizabeth Kiggen ‡	54 Austin st	26	"	1,032 "	"	30, 1882	"	30, 1882
Lucinda R. Kinsley	11 Euclid st	24	"	1,032 "	March	13, 1901	March	13, 1901
Mabelle E. Lounsbury	66 Montclair ave	23	"	1,032 "	Nov.	16, 1900	Nov.	16, 1900
Annie V. Lynch	92 Hyde Park ave	23	"	1,032 "	Jan.	4, 1892	Jan.	4, 1892
Mary A. O'Neil	129 Harold st	21	"	984 "	Sept.	14, 1904	Sept.	14, 1904
Charlotte E. Romer	75 King st	24	"	1,032 "	Oct.	1, 1903	Oct.	1, 1903
Mary E. Roome	Arborway ct	23	"	1,032 "	"	1, 1885	"	1, 1885
Josephine A. Slayton	16 Cohasset st	23	"	1,032 "	"	3, 1889	Feb.	2, 1874
Helen K. Somers	Mansfield		"	840 "	Nov.	1, 1906	Nov.	1, 1906
Mary E. Vogel	32 Anawan ave	23	"	840 "	"	1, 1906	"	1, 1906
Juliette Billings	14 Grovenor rd	22	First Assistant, Kindergarten	888 "	Dec.	2, 1901	Feb.	3, 1896
Olivia B. Hazelton	Wellesley Hills		" "	720 "	Oct.	13, 1902	Oct.	13, 1902
Agnes M. Finn	42 Moreland st	17	Substitute	2.00 day	Sept.,	1912	"	1910
Patrick M. Connolly	75 South st	23	Janitor	8.01 wk	Aug.	16, 1909	April	1, 1897
Ellen Norton	49 Paine st	23	"	6.62 "	Nov.,	1878	Nov.,	1878
Charles A. Devney	260 Temple st	23	Acting Janitor	25.41 "	Oct.	3, 1911	April	13, 1911
Edward T. Whittemore	4 Walk Hill st	23	"	6.62 "	April	23, 1912	July	18, 1911

* Leave of absence from February 1 to November 4, 1912. † Includes Noble School and annex and one portable.
‡ Leave of absence from September 13, 1911, to August 31, 1912, for study and travel.

School Department.—Continued.

Name.	Residence.	Ward.	Designation.	Compensation.	Date of Election or Appointment.	Date When First Entered Employ of City or County.
			Franklin District.			
Seth Sears	Cambridge		Master	$3,180 yr	Feb. 12, 1902	Oct. 18, 1886
Emma F. Jenkins	52 Westland ave	10	Master's Assistant	1,116 "	Sept. 9, 1908	April 14, 1902
Margaret J. T. Crosby	West Medford		First Assistant, Grammar	1,212 "	" 10, 1902	Sept. 2, 1872
Elizabeth F. Dorn	113 Maple st	23	First Assistant in Charge	1,116 "	Oct. 2, 1905	Nov. 6, 1900
Etta M. Smith	144 Worcester st	12	" "	1,116 "	Jan. 16, 1905	Feb. 1, 1889
Emma E. Allin	45 Upton st	9	Assistant	1,032 "	Dec. 1, 1874	Dec. 1, 1874
Dorothy A. Busby	368 Shawmut ave	9	"	696 "	Oct. 19, 1909	Oct. 19, 1909
Gertrude K. Calnan	16 E. Canton st	9	"	696 "	" 19, 1909	" 19, 1909
Grace G. Colman	42 Edwin st	24	"	744 "	Feb. 1, 1909	Feb. 1, 1909
Katherine E. Cotter	22 Wellington st	12	"	1,032 "	" 1, 1906	" 1, 1906
Eva M. Cotton	106 Warren st	25	"	744 "	" 16, 1909	Sept. 8, 1890
Octavia L. Cram	Brookline		"	1,032 "	Oct. 19, 1891	Oct. 19, 1891
Margaret C. Donovan	Randolph		"	936 "	May 1, 1905	May 1, 1905
Kate R. Gookin	Brookline		"	1,032 "	Sept. 27, 1875	Sept. 27, 1875
Carrie M. Goulding	1 Kalada pk	21	"	1,032 "	Oct. 23, 1901	Oct. 23, 1901
Margaret E. Gove	15 Cleaves st	22	"	696 "	" 19, 1909	" 19, 1909
Elizabeth Greenman	30 Rockland st	21	"	840 "	Dec. 14, 1906	Dec. 14, 1906
Mary G. Grey	96 Bird st	16	"	600 "	Jan. 30, 1912	Jan. 30, 1912
Kate R. Hale	143 Newbury st	11	"	1,032 "	Nov. 1, 1880	Nov. 1, 1880
Abby A. Hayward	182 W. Brookline st	12	"	1,032 "	Dec. 1, 1890	Dec. 1, 1890
Emma R. Kaplan	233 Humboldt ave	21	"	696 "	Oct. 19, 1909	Oct. 19, 1909
Marguerite F. Lally	73 Fletcher st	23	"	696 "	Nov. 16, 1909	Nov. 16, 1909
Helen E. MacFarlane	627 Walk Hill st	24	"	744 "	" 17, 1908	" 17, 1908
Rose A. Plunkett	Medford		"	1,032 "	Oct. 29, 1902	Oct. 29, 1902
Schassa G. Row	225 Harold st	21	Assistant, Special Class	1,032 "	March 31, 1903	Nov. 13, 1895
Anna Sansiper	Somerville		Assistant	792 "	" 3, 1908	March 3, 1908
Anna T. Sennott	44 Winthrop st	5	"	984 "	Sept. 13, 1912	Oct. 1, 1900
Mary M. Simpson	Dedham		"	1,032 "	March 16, 1904	March 16, 1904
Alice M. Sweeney	368 Shawmut ave	9	"	744 "	Nov. 3, 1908	Nov. 3, 1908
Teresa A. Tehan	44 Linden st	25	"	792 "	" 19, 1907	" 19, 1907
Lillian Tishler	157 Harvard ave	25	"	1,032 "	Sept. 23, 1892	Sept. 23, 1892
Laura E. Watts	22 Denmark st	10	"	792 "	Oct. 19, 1909	Oct. 19, 1909
Isabel H. Wilson	134 Huntington ave	10	"	1,032 "	Feb. 4, 1884	Feb. 4, 1884
Martha L. Eaton	Brookline		First Assistant, Kindergarten	888 "	Sept. 11, 1907	Oct. 1, 1900
Mary T. Mears	11 Joy st	8	" "	888 "	" 5, 1888	Sept. 5, 1888
Edith M. Gushee	92 Fuller st	24	Assistant, Kindergarten	480 "	April 8, 1912	April 8, 1912
Sara E. L. Orage	123 W. Concord st	12	"	672 "	Sept. 11, 1907	Sept. 11, 1907
Marion E. Patton	29 Elmo st	20	Special Assistant	2.00 day	Feb. 15, 1912	Feb. 15, 1912
Gertrude Klinger	18 Albion st	9	Kindergarten Maid	.50 "	March 20, 1911	March 20, 1911
Hazel D. McCormick	49 Gray st	10	"	.50 "	Oct. 3, 1910	Oct. 3, 1910
James F. Cooper	67 Dorchester st	14	Janitor	11.77 wk *	Feb. 13, 1910	" 24, 1909

Nicholas J. Innis	17 Gordon st	25	"	21.78	"	†	Dec.	26, 1909	July	15, 1905
Margaret Ring	274A Shawmut ave	9	"	14.75	"	*	April	16, 1903	April	8, 1901

Frederic W. Lincoln District.

William E. Perry	Brookline		Master	$3,180	yr		Sept.	10, 1902	Jan.	2, 1893
Charles S. Davis	Cambridge		Sub-Master	2,340	"		Nov.	24, 1902	Nov.	24, 1902
Charles I. Gates	15 Bentham rd	20	"	1,860	"		Feb.	16, 1909	Feb.	16, 1909
Lillian K. Lewis	Somerville		Master's Assistant	1,068	"		Sept.	8, 1909	Sept.	6, 1893
Laura L. Newhall	776 Broadway	14	First Assistant in Charge	1,116	"		Nov.	2, 1896	"	8, 1884
Mary E. Bunton	11 E. Newton st	12	Assistant	888	"		Oct.	1, 1908	Oct.	1, 1908
Helen M. Canning	East Dedham		"	1,032	"		Dec.	2, 1895	Dec.	2, 1895
Vodisa J. Comey	168 W. Newton st	12	"	1,080	"		Sept.	14, 1869	Sept.	14, 1869
Kate A. Coolidge	65 G st	14	"	1,032	"		April	1, 1882	April	1, 1882
Frances W. Dalrymple	607 Boylston st	11	"	936	"		Nov.	1, 1907	Nov.	1, 1907
Nina M. Doanan	Somerville		"	840	"		"	1, 1909	"	1, 1909
Helen A. Emery	557 Fifth st	14	"	1,032	"		May	1, 1894	May	1, 1894
Susie L. Fitz	24 Worcester sq	12	"	840	"		Dec.	10, 1909	Dec.	10, 1909
M. Jeannette Grady	164 Baker st	23	"	1,080	"		Nov.	1, 1907	Nov.	1, 1907
Edna F. Henderson	27 Clarkson st	20	"	888	"		Sept.	13, 1905	Sept.	13, 1905
Margaret M. Keefe	132 Devon st	20	"	600	"		Nov.	21, 1911	Nov.	21, 1911
E. Cecilia Mackin	844 Broadway	14	"	792	"		April	1, 1908	April	1, 1908
Alice F. Moore	7 Albemarle Chambers	11	"	840	"		Dec.	31, 1906	Dec.	31, 1906
Agnes G. Nash	75 Mayfield st	20	"	1,080	"		Sept.	17, 1900	Sept.	17, 1900
Stella F. Thomas	12 Humphreys pl	16	"	936	"		Dec.	3, 1907	Dec.	3, 1907
Rachel W. Washburn	South Lincoln		"	1,032	"		Nov.	1, 1898	Nov.	1, 1898
Daisy E. Welch	13 Westville st	20	"	1,032	"		March	1, 1893	March	1, 1893
Myra Wentworth	Malden		"	696	"		Feb.	6, 1912	Feb.	6, 1912
Gertrude L. Wright	Brookline		"	1,080	"		Oct.	14, 1901	Oct.	14, 1901
Annie E. Pousland	Salem		First Assistant, Kindergarten	888	"		"	7, 1901	Nov.	19, 1900
Mary E. McCarthy	64 Peter Parley rd	22	Assistant, Kindergarten	720	"		Nov.	13, 1906	"	13, 1906
Nora M. McLean	684 Seventh st	14	Temporary Teacher	2.00	day		Sept.	13, 1911	Sept.	14, 1910
George L. Dacy	28 Ward st	16	Janitor	15.95	wk	†	Oct.	4, 1894	Oct.	4, 1894
Joseph S. Luther	414 Fifth st	15	"	24.56	"	*	Jan.	24, 1890	Jan.	24, 1890

Frothingham District.

William B. Atwood	Malden		Master	$3,180	yr		Sept.	7, 1887	Jan.	5, 1874
Charles E. Quirk	53 Farragut rd	14	Sub-Master	2,340	"		Jan.	16, 1905	"	16, 1905
Charlotte E. Camp	Medford		Master's Assistant	1,308	"		"	1, 1873	"	1, 1873
Margaret J. O'Hea	Brookline		First Assistant, Grammar	1,212	"		Feb.	3, 1902	Nov.	1, 1883
Fannie M. Lamson	264 S. Huntington ave		First Assistant in Charge	1,116	"		Nov.	2, 1896	March	1, 1875
Florence O. Brock	63 Elm st	3	Assistant	1,032	"		Sept.	12, 1900	Sept.	12, 1900
May E. Briggs	44 Holborn st	21	"	648	"		Nov.	16, 1909	Nov.	16, 1909
Etta G. Clarke	Cambridge		"	1,032	"		Oct.	1, 1900	Oct.	1, 1900
Mabel A. Collins	West Somerville		"	936	"		"	2, 1905	"	2, 1905
Grace F. Cunningham	Malden		"	696	"		Nov.	29, 1909	Nov.	29, 1909
Nellie L. Cullis	43 High st	3	"	1,032	"		Oct.	16, 1882	Oct.	16, 1882
Mary E. Corbett	14 Monument sq	3	"	1,032	"		Sept.	5, 1881	Sept.	5, 1881
Mary E. Delaney	112 Armandine st	24	"	1,032	"		Feb.	5, 1877	Feb.	5, 1877
Bertha F. Dodge	58 Walker st	4	"	792	"		"	17, 1908	"	17, 1908

* Includes two portables. † Includes one portable.

School Department.—Continued.

Name.	Residence.	Ward.	Designation.	Compensation.	Date of Election or Appointment.	Date When First Entered Employ of City or County.
			Frothingham District.— Concluded.			
Anna F. Hingston	9 Monument st	3	Assistant	$1,032 yr	May 16, 1901	May 16, 1901
Elizabeth F. Merrigan	322 Bunker Hill st	4	"	600 "	Oct. 17, 1911	Oct. 17, 1911
Margaret A. Mernin	38 High st	5	"	1,032 "	Feb. 1, 1897	Feb. 1, 1897
Abbie C. McAuliffe	17 Chestnut st	5	"	1,032 "	Sept. 1, 1879	Sept. 1, 1879
Esther L. McNellis	12 Sackville st	4	"	744 "	Dec. 8, 1908	Dec. 8, 1908
Frances L. Nickerson	Newtonville		"	936 "	March 20, 1906	March 20, 1906
Sarah H. Nowell	72 Westland ave	10	"	1,032 "	Jan. 5, 1874	Jan. 5, 1874
Margaret M. O'Connor	32 Prospect st	3	"	696 "	Dec. 7, 1909	Dec. 7, 1909
Mary A. Quirk	Somerville		"	1,032 "	June 7, 1898	June 7, 1898
Jennie L. Quirk	Somerville		"	984 "	Sept. 14, 1904	Sept. 14, 1904
Helen G. Stark	815 Beacon st	11	"	1,032 "	Oct. 1, 1895	Oct. 1, 1895
Phebe A. De Lande	26 Monument sq	3	First Assistant, Kindergarten	888 "	Sept. 4, 1895	Sept. 8, 1890
Angelina K. Mudge	1200 Commonwealth ave	25	Assistant, Kindergarten	720 "	Feb. 1, 1904	Oct. 1, 1895
James J. Bulman	38 Boston st	16	Janitor	26.56 wk*	Oct. 23, 1910	" 1, 1904
Jeremiah F. Horrigan	34 Bunker Hill st	3	"	14.46 "	April 16, 1895	Sept. 10, 1880
Margaret Walsh	48 Rutherford ave	5	"	6.77 "	Sept. 18, 1900	" 18, 1900
			Gaston District.			
Juliette R. Hayward	Malden		Master	$2,820 yr	Sept. 8, 1909	Sept. 6, 1880
Josephine A. Powers	758 Broadway	14	Master's Assistant	1,116 "	Feb. 7, 1911	" 2, 1878
Caroline M. Kingman	108 Mt. Vernon st	11	First Assistant, Grammar	1,020 "	" 7, 1911	March 1, 1889
Ellen V. Courtney	745 Broadway	14	First Assistant in Charge	1,116 "	Oct. 1, 1903	June 1, 1891
Edith M. Allen	128 Poplar st	23	Assistant	1,032 "	" 8, 1902	Oct. 8, 1902
Mary B. Barry	118 M st	14	"	1,032 "	Sept. 5, 1881	Sept. 5, 1881
A. Josephine Bogan	7 Gaylord st	20	"	1,032 "	April 25, 1905	April 25, 1905
Florence E. Bryan	94 Brunswick st	20	"	1,032 "	March 28, 1900	March 28, 1900
Jennie G. Carmichael	South Braintree		"	1,032 "	Sept. 10, 1890	Sept. 10, 1890
Emily M. Desmond	Medford		"	744 "	April 12, 1909	April 12, 1909
Mary A. Dorgan	632 Third st	14	"	840 "	Nov. 1, 1906	Nov. 1, 1906
Carrie A. Harlow	587 Eighth st	15	"	1,032 "	" 3, 1879	" 3, 1879
M. Isabel Harrington	Brookline		"	1,032 "	" 1, 1889	" 1, 1889
Lila Huckins	Hotel Dale	21	"	1,032 "	Sept. 7, 1874	Sept. 7, 1874
Mary S. Laughton	284 K st	14	"	1,032 "	" 8, 1890	" 8, 1890
Margaret M. Lennon	86 South st	23	"	744 "	Nov. 3, 1908	Nov. 3, 1908
Mary F. Lindsay	South Weymouth		"	1,032 "	Sept. 8, 1896	Sept. 8, 1896
Mary G. Mahar	68 L st	14	"	1,032 "	Dec. 1, 1896	Dec. 1, 1896
Hannah L. Manson	788 Broadway	14	"	1,032 "	Oct. 27, 1884	Oct. 27, 1884
Frances A. McMahan	392 Fourth st	15	"	792 "	" 1, 1907	" 1, 1907
Emma C. McNamara	80 Clifton st	16	"	1,032 "	Nov. 1, 1906	April 1, 1883
Clara A. Sharp	348 Walnut ave	21	"	1,032 "	Oct. 1, 1890	Sept. 2, 1878

Emma M. Sibley	Newtonville		"	1,032	"	Sept.	3, 1883	"	3, 1883
Anna E. Somes	217 K st	14	"	1,032	"	"	3, 1883	"	3, 1883
Mildred H. Tavender	6 N. Munroe ter	24	"	696	"	Oct.	31, 1910	Feb.	10, 1908
Ellen R. Wyman	636 Dudley st	16	"	1,032	"	March	5, 1862	March	5, 1862
Grace L. Sanger	264 S. Huntington ave	22	First Assistant, Kindergarten	888	"	April	8, 1901	Sept.	7, 1897
Gertrude R. Baybutt	595 Seventh st	15	Assistant, Kindergarten	576	"	Oct.	19, 1909	Oct.	19, 1909
Lavinia E. S. Powers	Randolph		Special Assistant	2.00	day	Sept.	15, 1911	"	1, 1902
Edith D. Rogers	163 Huntington ave	10	"	2.00	"	Oct.	13, 1910	"	13, 1910
James Fitzgerald	11 Joiner st	5	Temporary Janitor	16.42	wk	March	17, 1912	March	17, 1912
William F. Griffin	394 Fourth st	15	Janitor	32.40	" †	Nov.	21, 1909	Dec.	27, 1880

George Putnam District.

Herbert L. Morse	9 Whittemore st	23	Master	$3,180	yr	Sept.	1, 1904	Oct.	1, 1890
Everett L. Getchell	23 Allston st	20	Sub-Master	2,100	"	Feb.	5, 1907	Feb.	5, 1907
Katherine W. Huston	71 Montebello rd	22	Master's Assistant	1,308	"	"	28, 1887	Oct.	11, 1883
Julia H. Cram	Brookline		First Assistant in Charge	1,116	"	April	14, 1904	Feb.	23, 1892
Ella J. Brown	1 Wabon st	21	Assistant	1,032	"	Nov.	5, 1895	Nov.	5 ,1895
Maud J. Bray	57 Cushing ave	20	"	936	"	Dec.	31, 1906	Dec.	31, 1906
Charlotte Z. Church	1107 Blue Hill ave	24	"	1,032	"	Oct.	1, 1900	Oct.	1, 1900
Carrie A. Colton	165 Roxbury st	18	"	1,032	"	Dec.	1, 1896	Dec.	1 ,1896
Charlotte E. Dogherty	220 Humboldt ave	21	"	792	"	Sept.	16, 1907	Sept.	16, 1907
Florence G. Erskine	134 Newbury st	23	"	1,032	"	Nov.	1, 1900	Nov.	1, 1900
Amoritta E. Esilman	66 School st	22	"	1,032	"	Sept.	4, 1882	Sept.	4, 1882
Minnie E. Farnsworth	177 Warren st	21	"	1,032	"	Oct.	19, 1903	Oct.	19, 1903
Ellen M. Ford	3 Robinhood st	16	"	840	"	Nov.	16, 1909	Nov.	16, 1909
Antoinette M. Getchell	107 St. Botolph st	10	"	1,032	"	Oct.	15, 1900	Sept.	8, 1884
Anna M. Gormley	9 Copley st	22	"	744	"	Nov.	3, 1908	Nov.	3, 1908
Mary A. Gove	259 Harold st	21	"	1,032	"	Sept.	8, 1896	Sept.	8, 1896
Katherine E. Hurley	532 E. Fifth st	14	"	696	"	Dec.	7, 1909	Dec.	7, 1909
Mary A. McLaughlin	2 Cardington st	21	"	648	"	Nov.	8, 1910	Nov.	8, 1910
Alice E. McMurrough	19 Woodlawn st	23	"	696	"	Dec.	7, 1909	Dec.	7, 1909
Anna H. O'Connell	14 Spring Park ave	22	"	936	"	May	1, 1905	May	1, 1905
Louisa Prescott	259 Harold st	21	"	1,032	"	Jan.	16, 1905	Jan.	16, 1905
Helen M. Richardson	92 Ruthven st	21	"	744	"	Nov.	3, 1908	Nov.	3, 1908
Amy W. Shaw	42 Woodbine st	21	"	984	"	Sept.	14, 1904	Sept.	14, 1904
Annie C. Simmons	42 Paul Gore st	22	"	936	"	Jan.	16, 1905	Jan.	16, 1905
Mary L. Sullivan	39 Bainbridge st	21	"	1,032	"	May	1, 1900	May	1, 1900
Eileene R. Tewksbury	Winthrop		"	744	"	Nov.	3, 1908	Nov.	3, 1908
Ede F. Travis	51 Chestnut Hill ave	25	"	1,032	"	Sept.	11, 1901	Oct.	26, 1891
Myrtle W. Webster	34 W. Eagle st	1	"	696	"	Dec.	7, 1909	Dec.	7, 1909
Elizabeth A. Wood	25 Burr st	22	"	984	"	Feb.	4, 1907	Oct.	3, 1893
Mary L. Carey	481 Seventh st	15	Assistant, Kindergarten	576	"	March	1, 1910	March	1, 1910
M. Alice Costello	Newton Lower Falls		First Assistant, Kindergarten	792	"	Feb.	21, 1910	Nov.	1, 1905
P. Hazel Montgomery	2 Dunford st	21	" "	480	"	Dec	5, 1911	Dec.	5, 1911
Nellie L. Morris	97 Bellevue st	23	" "	792	"	Sept.	19, 1909	Oct.	23, 1901
Miriam E. Clancey	6 Gordon st	22	Special Assistant	2.00	day	"	20, 1911	Sept.	20, 1911
Eva M. Estey	190 Freeport st	24	"	2.00	"	Dec.	4, 1911	Dec.	4, 1911
William N. Carr	20 Burr st	22	Janitor	21.14	wk	Sept.	26, 1906	Feb.	15, 1901
Luke Kelley	193 Boylston st	22	"	33.82	" ‡	May	1, 1887	May	1, 1887

* Includes Frothingham and Annex. † Includes three portables.
‡ Includes also Williams School, School Street School and one portable.

School Department.—Continued.

Name.	Residence.	Ward.	Designation.	Compensation.	Date of Election or Appointment.	Date When First Entered Employ of City or County.
			Gilbert Stuart District.			
Edwin F. Kimball	107 Greenbrier st	20	Master	$2,820 yr	Sept. 8, 1909	Nov. 21, 1887
John C. Riley	14 Moultrie st	24	Sub-Master	1,740 "	" 8, 1909	Oct. 22, 1907
Caroline F. Melville	Brookline		Master's Assistant	1,308 "	April 1, 1902	May 1, 1874
Carrie M. Weis	50 River st	24	First Assistant in Charge	1,116 "	Oct. 1, 1903	Sept. 4, 1882
A. Maud Briggs	Atlantic		Assistant	1,032 "	Sept. 11, 1901	" 11, 1901
Cornelia M. Collamore	36 Walton st	24	"	1,032 "	Jan. 3, 1887	" 1, 1879
Mary M. Dacey	17 Wood st	24	"	1,032 "	May 15, 1894	May 15, 1894
Alice Y. Fellows	1400 River st	26	"	792 "	Oct. 19, 1909	Sept. 7, 1897
Helen H. Goulter	38 Charles st	11	"	696 "	" 19, 1909	Oct. 19, 1909
Ella M. B. Hayes	19 Linden st	16	"	840 "	Nov. 6, 1906	Nov. 6, 1906
Mary M. Hoye	1016 Washington st	24	"	1,032 "	Sept. 13, 1899	Sept. 13, 1899
Lydia D. Johnson	58 River st	24	"	1,032 "	" 13, 1899	" 13, 1899
Helen King	28 Sagamore st	24	"	648 "	Nov. 8, 1910	Nov. 8, 1910
Anna M. McMahon	Randolph		"	1,032 "	Sept. 9, 1891	Sept. 9, 1891
Hazel E. Poole	Milton		"	840 "	Nov. 1, 1906	Nov. 1, 1906
Della Prescott	24 Brent st	24	"	1,032 "	May 1, 1902	May 1, 1902
Edith A. Scanlon	11 Castlegate rd	20	"	1,032 "	Feb. 1, 1897	Feb. 1, 1897
H. Adelaide Sullivan	70 River st	24	"	1,032 "	Nov. 1, 1889	Nov. 1, 1889
Mary E. Walsh	314 Codman st	24	"	984 "	Sept. 10, 1903	Sept. 10, 1903
Julia E. Hall	115 Richmond st	24	First Assistant, Kindergarten	888 "	March 1, 1901	Feb. 1, 1895
Ellen W. Porter	34 Port Norfolk st	24	" "	888 "	Dec. 3, 1907	" 17, 1902
Grace L. White	5 Houghton st	24	Assistant, Kindergarten	720 "	Nov. 6, 1906	Nov. 6, 1906
Mary E. Brinton	69 Idaho st	24	Special Assistant, Kindergarten	1.50 day	Sept. 15, 1911	Sept. 15, 1911
Anne M. Cassidy	19 Laurel st	21	Special Assistant, Grade V	2.00 "	" 13, 1911	Oct. 10, 1910
Alice G. McGrath	1150 Adams st	24	Special Assistant, Grade II	2.00 "	" 13, 1911	Sept. 9, 1909
Mary M. O'Mara	39 Third st	13	Special Assistant, Grade IV	2.00 "	March 25, 1912	" 26, 1909
Asa C. Hawes	46 River st	24	Janitor	37.55 wk*	Oct. 1, 1896	Nov. 1, 1892
Henry Keenan	1239 Blue Hill ave	24	"	8.99 " †	March 9, 1908	" 23, 1900
			Hancock District.			
Ellen C. Sawtelle	1292 Commonwealth ave	25	Master	$3,180 yr	March 1, 1904	March 1, 1864
Honora T. O'Dowd	96 Ruthven st	21	Master's Assistant	1,308 "	Sept. 4, 1895	Feb. 1, 1879
Ella A. Curtis	Newton Upper Falls		First Assistant, Grammar	1,164 "	Feb. 3, 1908	Sept. 7, 1897
Margaret D. Mitchell	61 Monument ave	5	First Assistant in Charge	1,116 "	March 1, 1899	April 1, 1890
Anna M. Niland	202 Byron st	1	" "	1,116 "	Jan. 1, 1910	May 16, 1891
Ida E. Ansley	73 Glendale st	16	Assistant	984 "	Oct. 19, 1903	Oct. 19, 1903
Kathryn E. G. Barry	147 Charles st	11	"	696 "	Dec. 7, 1909	Dec. 7, 1909
Olive E. Barry	23 Monument ave	3	"	696 "	Nov. 1, 1909	Nov. 1, 1909
Harriet M. Barthelmess	26 Parker st	4	"	600 "	Dec. 5, 1911	Dec. 5, 1911
Matilda F. Bibbey	2 Wales st	20	"	1,032 "	Oct. 1, 1889	Oct. 1, 1889

F. Maud Briggs	6 Westland ave	10	"		1,032	"	Sept. 12, 1900	Sept. 12, 1900
Mary C. Brine	85 Chandler st	10	"		1,032	"	April 1, 1902	April 1, 1902
Frances Burnce	76 Allen st	8	"		840	"	Nov. 6, 1906	Nov. 6, 1906
Teresa L. Carlin	524 E. Broadway	14	"		1,032	"	Oct. 1, 1902	Oct. 1, 1902
Anna A. Cassidy	24 Newbury st	23	"		600	"	Dec. 5, 1911	Dec. 5, 1911
M. Claire Cooper	827 Third st	14	"		744	"	April 12, 1909	April 12, 1909
Mary G. Coyle	29 Evelyn st	24	"		696	"	Dec. 7, 1909	Dec. 7, 1909
Mary L. Desmond	445 Washington st	20	"		1,032	"	" 10, 1872	" 10, 1872
Sybilla A. Dierck	9 Richville st	20	"		600	"	March 5, 1912	March 5, 1912
Anna T. Dinand	59 Bowdoin ave	20	"		1,032	"	Sept. 9, 1903	Sept. 9, 1903
Marian A. Dogherty	Cambridge		"		1,032	"	Dec. 1, 1897	Dec. 1, 1897
Katherine F. Doherty	69 Howland st	21	"		1,032	"	Sept. 8, 1896	Sept. 8, 1896
Elinore F. Donoghue	1466 Washington st	9	"		600	"	Dec. 19, 1911	Dec. 19, 1911
Laura S. Fearing	South Weymouth		"		744	"	Oct. 19, 1909	Oct. 19, 1909
Catherine W. Fraser	73 Walnut ave	21	"		1,032	"	May 16, 1891	May 16, 1891
Katherine E. Gillespie	19 E. Springfield st	12	"		1,032	"	Sept. 6, 1886	Sept. 6, 1886
Helen L. Good	8 Princeton ave	25	"		696	"	Oct. 19, 1909	Oct. 19, 1909
Annie P. Guinee	293 Bunker Hill st	4	"		648	"	Dec. 20, 1910	Dec. 20, 1910
Emily J. Hare	Brockton		"		1,032	"	Oct. 21, 1901	Oct. 21, 1901
Mary E. Jago	32 Abbot st	20	"		648	"	Nov. 8, 1910	Nov. 8, 1910
Mary A. Kirby	Marlboro		"		1,032	"	Jan. 6, 1903	Jan. 6, 1903
Susan E. Mace	59 High st	3	"		1,032	"	" 7, 1871	" 7, 1871
Margaret Mais	12 Paul Gore st	22	"		1,032	"	Dec. 1, 1897	Dec. 1, 1897
Mary E. Meaney	Brookline		"		1,032	"	March 1, 1900	March 1, 1900
Lucy M. A. Moore	36 E. Brookline st	12	"		1,032	"	Jan. 2, 1884	Jan. 2, 1884
Anna M. Muldoon	64 Surrey st	25	"		696	"	" 18, 1910	" 18, 1910
Margaret Mulligan	Winchester		"		1,032	"	Sept. 8, 1896	Sept. 8, 1896
Mary J. Murray	25 Sharon st	12	"		1,032	"	May 16, 1891	May 16, 1891
Catherine C. O'Connell	Somerville		"		1,032	"	Sept. 8, 1896	Sept. 8, 1896
Mary E. O'Hare	21 Bartlett st	3	"		1,032	"	May 1, 1899	May 1, 1899
Evelyn M. Pearce	24 Westminster ave	21	"		1,032	"	Dec. 1, 1897	Dec. 1, 1897
Florence M. Remon	Salem		"		792	"	Nov. 29, 1909	Nov. 29, 1909
Lena M. Rendall	Medford		"		1,032	"	" 2, 1891	" 2, 1891
Fanny L. Rogers	193 Warren ave	12	"		1,032	"	May 17, 1897	May 17, 1897
Mary J. Ryan	64 McClellan st	20	"		1,032	"	Dec. 1, 1897	Dec. 1, 1897
Elsie M. Sawyer	16 Tremont st	3	"		1,032	"	Nov. 15, 1900	Nov. 15, 1900
Katherine M. Sullivan	6 Willis st	20	"		1,032	"	Sept. 10, 1902	Sept. 10, 1902
Sophia G. Whalen	14 Edison green	16	"		1,032	"	Dec. 17, 1894	Dec. 17, 1894
Bertha M. Druley	East Lexington		First Assistant, Kindergarten		888	"	Jan. 5, 1903	Oct. 1, 1900
Julia E. Keith	25 Folsom st	16	" "		840	"	Sept. 9, 1908	Nov. 1, 1901
Esther F. McDermott	52 Edison green	16	" "		888	"	Feb. 1, 1894	Oct. 9, 1890
Margaret V. Meade	Brookline		" "		888	"	Oct. 1, 1903	Jan. 2, 1900
Minnie A. Prescott	11 Rutledge st	23	" "		888	"	April 10, 1905	" 2, 1900
Elizabeth J. Mahoney	235 Saratoga st	1	Assistant, Kindergarten		576	"	Feb. 1, 1910	Feb. 1, 1910
Bertha V. Martin	212 Webster st	2	"		720	"	April 8, 1907	April 8, 1907
Ethel S. Murkland	East Lynn		"		720	"	Nov. 1, 1906	Nov. 1, 1906
Grace E. Russell	59 Boylston st	22	"		480	"	Jan. 30, 1912	Jan. 30, 1912
Agnes G. Ryan	Danvers		"		720	"	" 2 1906	" 2, 1906
Anna B. Liddell	6 W. Rutland sq	12	Special Class		1,032	"	Sept. 8, 1909	Sept. 8, 1909
Margaret D. Sawyer	16 Tremont st	3	Temporary Teacher		2.00	day	Nov. 21, 1911	Nov. 21, 1911
Mamie De Pesa	15 Hull st	6	Attendant, Kindergarten		.50	"	Sept. 13, 1911	Sept. 13, 1911
Lillian Ferretti	54 Cooper st	6	"		.50	"	" 13, 1911	" 13, 1911

* Includes Gilbert Stuart and Stoughton Schools.

† Includes one portable.

School Department.—Continued.

Name.	Residence.	Ward.	Designation.	Compensation.	Date of Election or Appointment.	Date When First Entered Employ of City or County.
			Hancock District.—Concluded.			
Jennie Govonie	11 Unity st	6	Attendant, Kindergarten	$ .50day	Sept. 13, 1911	Sept. 13, 1911
Amelia E. McCarthy	4 Anthony pl	6	"	.50 "	" 13, 1911	" 13, 1911
Mary Strollo	195 Salem st	6	"	.50 "	" 13, 1911	" 13, 1911
John S. Keller	217 Brighton ave	25	Janitor	19.08 wk	Jan. 1, 1899	Jan. 1, 1899
Patrick F. Powers	105 Lauriat ave	24	"	24.81 " *	Sept. 25, 1909	July 1, 1905
Humphrey C. Mahoney	27 Thornley st	20	"	40.93 " †	Jan. 1, 1899	Dec., 1886
Honora Hanson	24 Hanover ave	6	Matron	10.38 "	Feb. 27, 1899	Feb. 27, 1899
			Harvard District.			
Henry C. Parker	Reading		Master	$3,180 yr	Nov. 1, 1903	Dec. 9, 1886
Philo G. Noon	Saugus		Sub-Master	1,980 "	Sept. 11, 1907	Sept. 11, 1907
Caroline E. Gary	Chelsea		Master's Assistant	1,020 "	Oct. 17, 1912	" 1, 1879
Abbie M. Libby	Chelsea		First Assistant	1,212 "	Sept. 13, 1899	Dec. 1, 1884
Catherine G. Foley	86 Mt. Pleasant ave	17	First Assistant in Charge	1,116 "	Oct. 1, 1908	March 1, 1898
Agnes A. Herlihy	32 Winthrop st	5	" "	1,116 "	Nov. 2, 1896	Oct. 7, 1889
Georgiana Benjamin	Malden		Assistant	1,032 "	Feb. 18, 1884	Feb. 18, 1884
Grace M. Broaders	Somerville		"	1,032 "	Sept. 12, 1900	Sept. 12, 1900
Genevieve Costello	Auburndale		"	792 "	April 12, 1909	April 12, 1909
Elizabeth G. Desmond	Somerville		"	1,032 "	Sept. 4 1889	Sept. 4, 1889
Annie L. Donovan	Rockland		"	744 "	Nov. 16, 1909	Nov. 16, 1909
Mabel P. Foster	94 Rockview st	22	"	1,032 "	" 1, 1893	" 1, 1893
Pauline M. Garey	Brookline		"	792 "	Sept. 11, 1907	Sept. 11, 1907
Elizabeth M. Hoar	42 King st	24	"	600 "	Jan. 30, 1912	Jan. 30, 1912
S. Janet Jameson	18 Tremont st	3	"	1,032 "	Oct. 6, 1892	Oct. 6, 1892
Fanny E. Jennison	Somerville		"	1,032 "	" 1, 1902	" 1, 1902
Mary C. Leonard	28 Prospect st	3	"	984 "	May 25, 1904	May 25, 1904
Sarah V. Porter	37 Winthrop st	5	"	1,032 "	Dec. 3, 1900	Dec. 3, 1900
Alice G. Ryan	106 Sheridan st	22	"	744 "	Feb. 16, 1909	Feb. 16, 1909
Isabel A. Smith	Somerville		"	1,032 "	Sept. 17, 1900	Sept. 17, 1900
Louisa A. Whitman	Medford		"	1,032 "	Oct. 1, 1873	Oct. 1, 1873
Lucy C. Wing	2 Concord st	3	"	888 "	Sept. 13, 1905	Sept. 13, 1905
Lana J. Wood	Lynn		"	1,032 "	" 6, 1880	" 6, 1880
Sarah J. Worcester	Somerville		"	1,032 "	Oct. 1, 1888	March 1, 1873
Sallie Bush	15 Blagden st	10	First Assistant, Kindergarten	888 "	Sept. 5 1888	Sept. 5, 1888
Hattie F. Mason	9 Oak st	4	" "	696 "	" 13, 1911	Jan. 16, 1905
Marguerite B. Kaye	20 London st	1	Assistant, Kindergarten	528 "	Oct. 18, 1910	Oct. 18, 1910
Grace B. Pratt	16 Corey st	3	Attendant, Kindergarten	.50 day	Sept. 19, 1910	Sept. 19, 1910
Michael Keefe	4 Lawrence ave	5	Acting Janitor	11.88 wk	April 8, 1911	April 8, 1911
Herbert J. Kine	52 Telegraph st	15	Janitor	9.18 "	Feb. 20, 1912	Feb. 20, 1912
Walter I. Sprague	23 Devens st	5	"	21.82 "	Sept. 1, 1896	April 4, 1884
Jacob Mayer	419 Geneva ave	20	"	11.88 "	March 24, 1912	March 24, 1912

Henry Grew District.

John W. Lillis	128 Beech st	23	Master	$2,580 yr	Jan.	30, 1912	Sept.	13, 1905
Franklin H. Dean	40 Maple st	26	Sub-Master	1,500 "	"	1, 1912	Jan.	1, 1912
Charles H. Early	185 Fairmount ave	26	"	1,500 "	"	1, 1912	"	1, 1912
Helen J. Gormley	17 Eliot st	23	Master's Assistant	1,020 "	March	5, 1912	Sept.	9, 1903
Evelyn L. Alley	24 Hamilton st	26	Assistant	600 "	Jan.	1, 1912	Jan.	1, 1912
Frances E. Brigham	Kennedy's Block	26	"	600 "	"	1, 1912	"	1, 1912
Agnes J. Campbell	103 Gordon ave	26	"	600 "	"	1, 1912	"	1, 1912
Jennie F. Ellis	East Dedham		"	600 "	"	1, 1912	"	1, 1912
Alice B. Farnsworth	41 Childs st	26	"	600 "	"	1, 1912	"	1, 1912
Lillias Grandison	North Cambridge		"	600 "	"	1, 1912	"	1, 1912
Dora F. Hastings	East Dedham		"	600 "	"	1, 1912	"	1, 1912
Mabel J. Sedgwick	46 Sumner st	26	"	600 "	"	1, 1912	"	1, 1912
Elizabeth de Senancour	97 Milton st	26	"	600 "	"	1, 1912	"	1, 1912
Anna H. Sylvén	95 Chelsea st	2	"	600 "	"	1, 1912	"	1, 1912
Helen O. Thompson	4 Arborway ct	23	"	600 "	"	1, 1912	"	1, 1912
Charlotte V. Trundy	143 Arlington st	26	"	600 "	"	1, 1912	"	1, 1912
Laura J. Wright	208 West River st	26	"	600 "	"	1, 1912	"	1, 1912
Mary L. Hersey	36 Fremont st	24	Kindergarten Assistant	576 "	"	1, 1912	"	1, 1912
Florence N. Damon	Franklin ter	26	Special Assistant, Kindergarten	456 "	"	1, 1912	"	1, 1912
Margaret B. Beatley	11 Wabon st	21	" "	1.50 day	"	1, 1912	"	1, 1912
Edward J. Peterson	40 Pierce st	26	Janitor	20.72 wk	"	1, 1912	"	1, 1912
George F. Wellington	946 Hyde Park ave	26	"	19.39 " ‡	"	1, 1912	"	1, 1912

Henry L. Pierce District.

Horace W. Warren	16 Brent st	24	Master	$3,180 yr	Nov.	9, 1887	Sept.	1, 1875
William W. Howe	Winchester		Sub-Master	2,340 "	April	24, 1901	Dec.	7, 1897
Mary Ella Mann	15 Westville st	20	Master's Assistant	1,308 "	"	1, 1892	April	1, 1879
Clara B. Cutler	56 Rutland sq	12	First Assistant, Grammar	1,212 "	Jan.	16, 1905	Jan.	2, 1899
Keziah J. Anslow	32 Wellington Hill st	24	First Assistant in Charge	1,116 "	Nov.	1, 1906	"	5, 1891
Anna B. Badlam	64 Bowdoin st	20	" "	1,116 "	Jan.	2, 1901	Oct.	27, 1873
Lilian S. Bourne	1112 Adams st	24	Assistant	1,032 "	Dec.	1, 1890	Dec.	1, 1890
Elizabeth R. Brady	110 Canterbury st	24	"	1,032 "	Sept	12, 1900	Sept.	12, 1900
Helen F. Burgess	72 Fuller st	24	"	1,032 "	"	1, 1881	"	1, 1881
Ella F. Carr	2 Allston st	20	"	1,032 "	Nov.	18, 1895	Nov.	18, 1895
Mary J. Collingwood	11 Harvard st	20	"	1,032 "	Jan.	2, 1901	Jan.	2, 1901
Geraldine F. Corbett	200 Columbia rd	20	"	888 "	Sept.	13, 1905	Sept.	13, 1905
Anne M. Coveney	Somerville		"	792 "	Oct.	20, 1908	Oct.	20, 1908
Lucina Dunbar	68 Oak st	26	"	1,032 "	Nov.	1, 1886	Nov.	1, 1886
Frances L. Eager	28 River st	24	"	792 "	Oct.	22, 1907	Oct.	22, 1907
Laura D. Fisher	40 Fairmount st	24	"	1,032 "	Nov.	1, 1900	Nov.	1, 1900
Mary A. Fruean	393 Norfolk st	24	"	1,032 "	"	1, 1897	"	1, 1897
Hannah I. Greenberg	127 Myrtle st	11	"	744 "	"	3, 1908	"	3, 1908
Alice G. Haggerty	15 Barbara st	22	"	792 "	Oct.	22, 1907	Oct.	22, 1907
Elizabeth E. Haggerty	12 Port Norfolk st	24	"	936 "	Jan.	16, 1905	Jan.	16, 1905
Annie I. Heffernan	65 Farragut rd	14	"	792 "	Sept.	11, 1907	Sept.	11, 1907
Helen L. Irons	5 Weldon st	21	"	696 "	Nov.	1, 1909	Nov.	1, 1909
Katharine A. Lyons	270 Kilton st	20	"	648 "	Oct.	18, 1910	Oct.	18, 1910
Gertrude L. McCormick	23 Tonawanda st	20	"	792 "	Jan.	7, 1908	Jan.	7, 1908
M. Louise Merrick	671 Washington st	24	"	1,032 "	March	28, 1892	March	28, 1892

* Includes annex. † Includes supervision of baths. ‡ Includes Damon and Hemenway Schools.

School Department.—Continued.

Name.	Residence.	Ward.	Designation.	Compensation.	Date of Election or Appointment.	Date When First Entered Employ of City or County.
			Henry L. Pierce District.— Concluded.			
Florence M. Miller	54 Bloomfield st	20	Assistant	$696 yr	Oct. 19, 1909	Oct. 19, 1909
Catherine J. Norton	16 Olney st	20	"	888 "	Nov. 14, 1905	Nov. 14, 1905
Grace M. Quirk	641 Saratoga st	1	"	600 "	April 23, 1912	April 23, 1912
Pauline F. Rafter	41 Bradlee st	20	"	744 "	Nov. 3, 1908	Nov. 3, 1908
Edith M. Sandsbury	56 Melville ave	20	"	1,032 "	" 1, 1898	" 1, 1898
Mary A. Watson	131 Devon st	20	"	936 "	Jan. 16, 1905	Jan. 16, 1905
Flora C. Woodman	52 Alexander st	16	"	1,032 "	Sept. 6, 1893	Sept. 3, 1877
Gertrude F. Briggs	44 Holborn st	21	First Assistant, Kindergarten	888 "	March 18, 1907	May 21, 1900
Blanche E. Thayer	40 Huntington ave	10	" "	888 "	Feb. 12, 1902	Jan. 2, 1900
Ethel M. Coleman	25 Gaylord st	20	Assistant, Kindergarten	720 "	Nov. 12, 1906	Nov. 12, 1906
Blanche G. F. Horner	10 Sumner st	20	"	720 "	" 12, 1903	" 12, 1903
Flora N. Elliott	1055 Saratoga st	1	Substitute, Assistant	2.00 day	March 1, 1912	March 1, 1912
Timothy Donahoe	684 Washington st	24	Janitor	32.72 wk*	" 10, 1892	Sept. 1, 1875
John A. Downey	21 Buttonwood st	16	"	14.26 " †	Nov. 16, 1908	Nov. 21, 1907
John J. Smith	329 Talbot ave	20	"	20.53 " †	July 1, 1905	June 11, 1903
			Horace Mann School for the Deaf.			
Ella C. Jordan	Newton Lower Falls		Principal	$2,700 yr	Sept. 14, 1910	April, 1872
Mabel E. Adams	38 Percival st	20	Assistant Principal	1,368 "	" 14, 1910	May 21, 1889
Ida H. Adams	102 Brook rd	23	Assistant	1,284 "	" 7, 1887	Sept. 1, 1879
Mary B. Adams	102 Brook rd	23	"	1,284 "	" 15, 1902	Nov. 14, 1900
Mary F. Bigelow	14 Warren sq	22	"	1,284 "	May 1, 1873	May 1, 1873
Josephine L. Goddard	27 Conway st	23	"	1,284 "	Feb. 6, 1895	Jan. 16, 1882
Grace D. Hall	95 Gainsborough st	10	"	924 "	" 13, 1911	Nov. 20, 1905
Jennie M. Henderson	57 Birch st	23	"	1,212 "	Jan. 25, 1909	May 14, 1896
Elsa L. Hobart‡	89 Shawmut ave	7	"	1,284 "	April 1, 1886	Feb. 1, 1884
Kate F. Hobart	89 Shawmut ave	7	"	1,284 "	Nov. 4, 1889	Sept. 22, 1887
Sadie W. Jenkins	Ashland		"	1,212 "	Feb. 8, 1909	" 9, 1903
Amy M. Pleadwell	105 Pinckney st	11	"	1,212 "	Sept. 13, 1905	" 13, 1905
Mary H. Thompson	50 Rutland sq	12	"	1,284 "	Oct. 23, 1901	Dec. 1, 1884
Sally B. Tripp	Newton Upper Falls		"	1,284 "	" 3, 1887	Nov. 1, 1879
Stella E. Weaver	18 Claxton st	24	"	1,284 "	Sept. 7, 1897	Sept. 7, 1897
Kate D. Williams	Dedham		"	1,284 "	" 2, 1872	April, 1872
Georgia de Laitte Hill	2 Pearl st	4	Substitute	2.50 day	Dec. 5, 1911	Dec. 5, 1911
Mary E. Ryan	21 Winter st	20	Special Assistant	2.00 "	" 18, 1911	" 18, 1911
Henry L. Wildes	5 Irvington st	10	Janitor	15.31 wk.	" 12, 1909	Oct. 24, 1909
Flora H. Frizzell	1577 Blue Hill ave	24	Matron	8.08 "	Oct. 1, 1904	" 1, 1895
Annie L. Gannon	West Newton		"	5.77 "	" 1, 1904	Nov. 1, 1898

Hugh O'Brien District.

George E. Murphy	1672 Dorchester ave	20	Master	$2,700 yr	Sept.	14, 1910	Sept.	6, 1898
Edwin I. Beal	Quincy		Sub-Master	2,100 "	"	12, 1906	"	13, 1899
William R. Kramer	Quincy		"	1,620 "	"	14, 1910	"	14, 1910
Myra E. Wilson	209 Dudley st	17	Master's Assistant	1,308 "	Jan.	2. 1905	Dec.	3, 1894
Margaret Holmes	Cambridge		First Assistant, Grammar	1,212 "	March	19, 1888	Nov.	1, 1867
Emily M. Pevear	209 Dudley st	17	First Assistant in Charge	1,116 "	Nov.	2, 1896	March	11, 1867
Elinore G. Lynch	30 Rockland st	21	Assistant, Primary	1,080 "	Sept.	15, 1903	Feb.	1, 1898
Deborah F. Barry	147 Charles st	11	First Assistant	744 "	March	16, 1909	March	16, 1909
Mary P. Barry	51 Neptune rd	1	"	888 "	Oct.	25, 1905	Oct.	25, 1905
M. Frances Bell	53 Richfield st	20	"	648 "	Nov.	8, 1910	Nov.	8, 1910
Rosella V. Bishop	26 Thornton st	21	"	600 "	Oct.	17, 1911	Oct.	17, 1911
Helen L. Bradford	389 Seaver st	24	"	1,032 "	Feb.	14, 1899	Feb.	14, 1899
Helen M. Bulle	4 Haskell st	25	"	648 "	Dec.	6, 1910	Dec.	6, 1910
Alice Church	36 Regent st	21	"	1,032 "	Oct.	2, 1905	Oct.	2, 1905
Anna W. Clark	573 Dudley st	16	"	1,032 "	"	3, 1892	"	3, 1892
Evangeline Clark	573 Dudley st	16	"	1,032 "	Nov.	1, 1893	Nov.	1, 1893
Viola M. I. Clark	40 Clarkwood st	24	"	1,032 "	"	1, 1900	"	1, 1900
Isabella M. Duguid	14 Worcester st	12	"	1,032 "	Sept.	23, 1901	Sept.	23, 1901
Sarah J. Fallon	32 Hewins st	20	"	1,032 "	Nov.	18, 1901	Nov.	18, 1901
Ellen M. Greany	691 Columbia rd	20	"	1,032 "	Sept.	9, 1903	Sept.	9, 1903
Ellen F. A. Hagerty	92 Chandler st	10	"	1,032 "	Feb.	1, 1887	Feb.	1, 1887
Mary F. MacGoldrick	19 Homes ave	20	"	792 "	Sept.	11, 1907	Sept.	11, 1907
Mary E. Mahan	Natick		"	1,032 "	March	31, 1904	March	31, 1904
Mary J. Mohan	42 Carson st	20	"	1,032 "	Sept.	8, 1884	Sept.	8, 1884
Abby L. Oliver	6 Pevear pl	17	"	1,032 "	Oct.	1, 1878	Oct.	1, 1878
Florence W. Parry	28 Mt. Pleasant ave	17	"	1,032 "	Nov.	18, 1901	Nov.	18, 1901
Julia E. Phalen	7 Mystic st	3	"	1,032 "	Dec.	1, 1902	Dec.	1, 1902
Elizabeth F. Pinkham	28 Charlotte st	20	"	1,032 "	"	1, 1892	"	1, 1892
Alice G. Russell	57 Clifton st	16	"	1,032 "	April	14, 1896	April	14, 1896
Bessie G. Russell	57 Clifton st	16	"	696 "	Oct.	19, 1909	Oct.	19, 1909
Bridget E. Scanlan	3 Hartford st	16	"	1,032 "	"	1, 1878	"	1, 1878
Anna M. Sheehan	588 Third st	14	"	600 "	Jan.	2, 1912	Jan.	2, 1912
Carolyn B. Supple	101 Highland st	19	"	696 "	Nov.	16, 1909	Nov.	16, 1909
Cora F. Taylor	30 Wellington rd	16	"	1,032 "	"	11, 1901	"	11, 1901
Louise Townsend	Cambridge		"	984 "	Jan.	2, 1906	Jan.	2, 1906
Helen M. West	Wollaston		"	744 "	Dec.	8, 1908	Dec.	8, 1908
Hilda Williamson	1238 Commonwealth ave	25	"	1,032 "	Feb.	5, 1901	Feb.	5, 1901
M. Gertrude Breckenridge	64 Clifton st	16	First Assistant, Kindergarten	888 "	Sept.	9, 1903	Jan.	2, 1900
Clara Ransom	56A Sawyer ave	20	" " "	888 "	"	13, 1905	Sept.	9, 1903
Josephine A. Hurley	24 Monument ave	5	Assistant, Kindergarten	576 "	April	18, 1910	April	18, 1910
Anna L. Smith	18 Howe st	20	"	720 "	Nov.	1, 1906	Nov.	1, 1906
Mary McNamara	208 Hampden st	17	Kindergarten, Attendant	.50 day	Sept.,	1911	Sept.,	1900
William H. Bowman	19 Faulkner st	24	Janitor	9.44 wk.§	"	1899	April	1, 1896
Frank L. Bowman	19 Faulkner st	24	Janitor, Acting	11.80 "	April	1, 1912	"	1, 1912
Thomas J. Gill	9 North ave	17	Janitor	35.81 "‖	March	12, 1887	March	12, 1887
Michael J. Lally	39 Woodward ave	17	"	19.99 "	July	15, 1905	"	17, 1869

* Includes four portables. † Includes two portables.

‡ Leave of absence from September 1, 1911, to September 1, 1912, for study and travel.

§ See, also, Dearborn District. Leave of absence on one-half pay, April 1, 1912, to April 1, 1913. ‖ Includes also annex and three portables.

School Department.—Continued.

Name.	Residence.	Ward.	Designation.	Compensation.	Date of Election or Appointment.	Date When First Entered Employ of City or County.
			Hyde District.			
Caspar Isham	40 Charlotte st	20	Master	$2,820 yr	Sept. 8, 1909	Oct. 1, 1897
Susan J. Ginn	12 Westminster ave	21	Master's Assistant	1,164 "	Dec. 3, 1907	Sept. 7, 1897
Jane Reid	22 Thornley st	20	First Assistant, Grammar	1,212 "	Jan. 2, 1905	Jan. 16, 1884
Delia E. Cunningham	33 Woodbine st	21	First Assistant in Charge	1,116 "	Oct. 8, 1901	Sept. 3, 1883
Annie G. Flaherty	Randolph		" "	1,068 "	Feb. 1, 1912	May 1, 1902
Celia Bamber	Brookline		Assistant	1,032 "	Sept. 9, 1891	Sept. 9, 1891
Mary E. Brennan	Hotel Eliot	21	"	696 "	Nov. 16, 1909	Nov. 16, 1909
Ellen J. Brosnahan	100 I st	13	"	792 "	May 1, 1907	May 1, 1907
Grace M. Clark	69 St. James st	21	"	1,032 "	April 16, 1890	April 16, 1890
Anna F. Cotter	11 E. Cottage st	17	"	936 "	March 1, 1905	March 1, 1905
Mary W. Currier	5 Henshaw ter	23	"	1,032 "	Sept. 6, 1886	Sept. 6, 1886
Elvira F. Harvey	Newton Highlands		"	1,032 "	Dec. 1, 1902	Dec. 1, 1902
Jane Hay	80 Clifford st	21	"	744 "	April 12, 1909	April 12, 1909
Mary A. Higgins	51 Norfolk st	21	"	1,032 "	Oct. 1, 1891	Oct. 1, 1891
Louise A. Kelley	53 Forest st	17	"	1,032 "	Jan. 2, 1878	Jan. 2, 1878
Alice G. Mace	7 Bentham rd	20	"	984 "	Sept. 9, 1903	Sept. 9, 1903
Mary A. McKinlay	8 Amherst st	23	"	1,032 "	" 10, 1902	" 10, 1902
Helen Perry	14 Albion st	17	"	1,032 "	March 1, 1886	March 1, 1886
Annie C. Shea	19 Ruthven st	21	"	648 "	Nov. 8, 1910	Nov. 8, 1910
Edith M. Snow	32 Rockview st	22	"	792 "	" 5, 1907	" 5, 1907
Ellen J. Stuart	8 Amherst st	23	"	984 "	Dec. 4, 1905	Dec. 4, 1905
Frances M. Supple	152 Humboldt ave	21	"	1,032 "	Feb. 27, 1900	Sept. 1, 1869
Zelpha L. Thayer	Reading		"	984 "	" 4, 1907	Feb. 4, 1907
Jessie E. H. Thompson	2 Durham st	10	"	1,032 "	Sept. 10, 1902	Sept. 10, 1902
Etta Yerdon	44 Pinckney st	11	"	1,032 "	" 7, 1887	" 7, 1887
Ada M. Fitts	183 Massachusetts ave	10	Assistant, Special Class	1,032 "	Nov. 10, 1902	" 9, 1891
Beulah S. Cone	61 Trenton st	1	First Assistant, Kindergarten	840 "	Oct. 20, 1908	" 11, 1901
Edna W. Marsh	95 Munroe st	21	" "	888 "	Sept. 11, 1901	" 9, 1895
Mary R. Crane	Cambridge		Assistant, Kindergarten	720 "	Jan. 16, 1905	Jan. 16, 1905
Frances A. English	20 Spring Park ave	22	"	624 "	Nov. 3, 1908	Nov. 3, 1908
Katharine S. Haskell*	480 E. Fourth st	14	"	720 "	Sept. 9, 1903	Sept. 9, 1903
Hilary J. Johnson	36 Alleghany st	19	Janitor, Hyde School	24.83 wk	Oct. 8, 1911	Nov. 11, 1903
Dennis J. Lenehan	317 Quincy st	20	Janitor, Asa Gray	14.85 "	" 8, 1911	March 20, 1910
Charles F. Timmins	4 Winthrop pl	18	Janitor, Lafayette	14.84 "	April 18, 1911	" 12, 1911
Mary St. A. Casey	15 Wales st	20	Substitute	2.00 day	Feb. 19, 1912	Feb. 19, 1912
Elizabeth V. Drea	1022 Tremont st	18	"	2.00 "	Jan. 5, 1912	Jan. 5, 1912
Sybil F. Fernandez	Somerville		"	2.00 "	Sept. 18, 1911	Sept. 18, 1911
			Jefferson District.			
Edward P. Sherburne	46 Brent st	24	Master	$3,180 yr	Dec. 23, 1896	Jan. 2, 1890
Joseph F. Gould	48 Maxfield st	23	Sub-Master	1,860 "	Sept. 9, 1908	Sept. 9, 1908

Elinor W. Leavitt	34 Akron st	21	Master's Assistant	1,308	"	Dec.	1, 1895	Dec.	1, 1881
Edith E. Cox	3 Sunnyside st	22	Assistant	984	"	Sept.	14, 1904	Sept.	14, 1904
Anna B. Dooley	804 Parker st	19	"	1,032	"	Oct.	27, 1897	Oct.	27, 1897
Rosanna M. Dowd	53 Stratford st	23	"	792	"	March	3, 1908	March	3, 1908
Margaret M. Kelly	30 Boylston st	22	"	696	"	Nov.	1, 1909	Nov.	1, 1909
Helen C. Laughlin	Cambridge		"	1,032	"	Sept.	5, 1888	Sept.	5, 1888
Mary A. Leary	Sharon		"	1,032	"	Nov.	3, 1902	Nov.	3, 1902
Annie W. Leonard	64 Colberg ave	23	"	1,032	"	Sept.	20, 1894	Sept.	20, 1894
Mary E. Murphy	124 Eustis st	17	"	1,032	"	Nov.	1, 1897	Nov.	1, 1897
Susan H. Nugent	38 Monroe st	21	"	1,032	"	Oct.	27, 1897	Oct.	27, 1897
Mary V. Prendergast	108 Parker Hill ave	19	"	1,032	"	"	27, 1897	"	27, 1897
Eleanor F. Somerby	2 Mt. Pleasant ter	17	"	1,032	"	"	27, 1897	"	27, 1897
Mary J. Stark	258 Athens st	13	"	1,032	"	Nov.	18, 1901	Nov.	18, 1901
Margaret L. Toole	79 Atherton st	22	"	984	"	Sept.	21, 1904	Sept.	21, 1904
Helen E. Wray	36 Colonial ave	24	"	792	"	March	3, 1908	March	3, 1908
Catherine L. Gately	7 Marie st	24	First Assistant, Kindergarten	888	"	Dec.	3, 1907	Jan.	5, 1903
Mary M. Oswald	406 Centre st	22	" "	792	"	Jan.	3, 1910	Nov.	11, 1903
Mary G. Murray	Hingham		Assistant Kindergarten	720	"	May	1, 1905	Dec.	11, 1888
Mary F. Reagan	49 Creighton st	22	Special Assistant	2.00	day	Sept.	13, 1911	Sept.	15, 1910
Catherine C. Lynch	4 Bellflower st	16	Substitute	2.00	"	April	22, 1912	Oct.	17, 1911
Grace M. Hogg	19 Edge Hill st	22	Attendant, Kindergarten	.50	"	Sept.	21, 1910	Sept.	21, 1910
Patrick J. Riordon	317 Blue Hill ave	21	Janitor	28.36	wk.	Oct.	14, 1907	Oct.	1, 1861
Nellie G. Watson	46 Arklow st	22	"	6.30	"	Aug.	1, 1903	Aug.	1, 1903

John A. Andrew District.

Joshua M. Dill	Newton Centre		Master	$3,180	yr.	Nov.	21, 1881	Jan.	8, 1873
Edgar L. Raub	39 Bullard st	20	Sub-Master	2,340	"	June	12, 1889	June	12, 1889
Emma M. Cleary	109 Dorchester st	15	Master's Assistant	1,308	"	Jan.	31, 1891	May	1, 1884
Bertha E. Miller	10 Virginia st	16	First Assistant, Grammar	1,212	"	Sept.	13, 1905	Sept.	8, 1890
Mary A. Jenkins	Wellesley Hills		First Assistant in Charge	1,116	"	Nov.	2, 1896	Oct.	26, 1871
Mary E. Bernhard	502 Fourth st	15	Assistant	1,032	"	March	18, 1891	March	18, 1891
Ethel A. Borden	380 Mt. Vernon st	16	"	1,032	"	Dec.	17, 1900	Dec.	17, 1900
M. Perlie Clark	18 Chestnut st	5	"	696	"	Feb.	1, 1910	Feb.	1, 1910
Agnes M. Cochran	495 Broadway	15	"	1,032	"	"	1, 1886	"	1, 1886
Ellen M. Collins	592 Fourth st	14	"	1,032	"	Jan.	2, 1901	Jan.	2, 1901
Alice T. Cornish	62 Gardner st	25	"	1,032	"	Sept.	4, 1889	Sept.	4, 1889
A. Elizabeth Crowell	217 W. Springfield st	12	"	1,032	"	March	23, 1904	March	23, 1904
Annie M. Driscoll	38 Homestead st	21	"	1,032	"	Dec.	1, 1890	Dec.	1, 1890
Anna M. Edmands	61 Quincy st	21	"	1,032	"	Feb.	1, 1895	Sept.	3, 1883
Mary L. Fitzgerald	176 Humboldt ave	21	"	1,032	"	"	3, 1879	Feb.	3, 1879
Mary C. Gartland	20 Roslin st	24	"	1,032	"	Oct.	1, 1900	Oct.	1, 1900
Emily F. Hodsdon	76 Hutchings st	21	"	1,032	"	Sept.	3, 1883	Sept.	3, 1883
Grace E. Holbrook	72 King st	24	"	1,032	"	April	15, 1890	April	15, 1890
Alice P. Howard	203 Brunswick st	20	"	1,032	"	"	29, 1878	"	29, 1878
Augusta A. Jackson	Lexington		"	792	"	Dec.	19, 1910	Dec.	19, 1910
Mary E. Keohan	Weymouth		"	1,032	"	Sept.	10, 1902	Sept.	10, 1902
Mary J. Leonard	26 Thomas pk	15	"	696	"	Dec.	13, 1909	Dec.	13, 1909
Alice L. Littlefield	31 G st	15	"	1,032	"	Nov.	10, 1873	Nov.	10, 1873
Maude E. McClure	Lynn		"	936	"	Jan.	15, 1906	Jan.	15, 1906
Susie E. O'Neil	36 Winship st	25	"	600	"	April	23, 1912	April	23, 1912
Gertrude E. Puffer	113 Stanwood st	20	"	1,032	"	Dec.	1, 1902	Dec.	1, 1902

* Temporarily assigned from Shurtleff District.

School Department.—Continued.

Name.	Residence.	Ward.	Designation.	Compensation.	Date of Election or Appointment.	Date When First Entered Employ of City or County.
			John A. Andrew District.—Concluded.			
Margaret C. Regan	27 Stratton st	24	Assistant	$696 yr	Dec. 7, 1909	Dec. 7, 1909
Elizabeth B. Richardson	266 Normandy st	20	"	1,032 "	Sept. 12, 1900	Sept. 12, 1900
Gertrude L. Ward	10 Howes st	20	"	600 "	Jan. 2, 1912	Jan. 2, 1912
Helen M. Waterman	483 Columbia rd	20	"	984 "	Nov. 2, 1903	Nov. 2, 1903
Sarah E. Welch	471 Columbia rd	20	"	1,032 "	Sept. 9, 1881	Sept. 9, 1881
Mary D. Welsh	141 Hillside st	19	"	696 "	Jan. 3, 1910	Jan. 3, 1910
Annie M. Zbrosky	10 Dorset st	16	"	1,032 "	Sept. 12, 1900	Sept. 12, 1900
Isabel B. Trainor	21 Crawford st	21	First Assistant, Kindergarten	888 "	Nov. 1, 1895	Oct. 16, 1894
Ethel M. Jones	812 Blue Hill ave	24	Assistant, Kindergarten	576 "	Dec. 7, 1909	Dec. 7, 1909
Katherine G. O'Brion	34 Savin st	21	Special Assistant	2.00 day	Feb. 20, 1912	Feb. 7, 1910
Mildred M. Doyle	36 Elm st	4	Substitute	2.00 "	Nov., 1911	Nov., 1911
Edith E. Balentine	12 Ward st	16	Attendant, Kindergarten	.50 "	Dec. 11, 1911	Dec. 11, 1911
Cornelius A. Kennedy	170 W. Sixth st	13	Janitor	27.48 wk*	Oct. 8, 1911	Aug. 11, 1902
James H. Dickie	23 Howell st	16	"	19.77 "	" 8, 1906	Feb. 17, 1904
			John Cheverus District.			
Frederic L. Owen	7 Bowdoin ave	20	Master	$2,700 yr	Sept. 14, 1910	Nov. 10, 1890
Harry Brooks	15 Helen st	20	Sub-Master	1,620 "	" 14, 1910	Sept. 14, 1910
Catherine E. McCarthy †	7 Hawes ave	20	Master's Assistant	1,308 "	" 14, 1904	" 13, 1899
Alice M. Macdonald	39 Howland st	21	First Assistant in Charge	1,068 "	" 8, 1909	Nov. 1 1879
Elizabeth Hiscock	1 Mt. Pleasant ter	17	Assistant	888 "	Nov. 3, 1908	" 3, 1908
Hazel N. Boice	15 St. James ave	10	"	744 "	" 3, 1908	" 3, 1908
Elizabeth A. Burns	18 Bellflower st	16	"	648 "	Dec. 6, 1910	Dec. 6, 1910
Margaret A. F. Cotter	4 Leeds st	15	"	600 "	Oct. 30, 1911	Oct. 30, 1911
Florence E. Crotty	52 Mt. Vernon st	5	"	600 "	Feb. 20, 1912	Feb. 20,1912
Margaret E. Gray	29 Bennington st	2	"	1,032 "	Nov. 1, 1895	Nov. 1, 1895
Mary E. Hallinan	Whitman		"	696 "	Dec. 6, 1910	Dec. 6, 1910
Harriet G. Jones	75 Gainsborough st	11	"	1,032 "	Nov. 11, 1903	Nov. 11, 1903
Annie C. Lamb	69 Regent st	21	"	1,032 "	Jan. 16, 1905	Jan. 16, 1905
Kate E. McMullin	31 Princeton st	2	"	888 "	Sept. 13, 1905	Sept. 13, 1905
Adelaide G. Nelson	390 Geneva ave	20	"	696 "	Oct. 19, 1909	Oct. 19, 1909
Hortense J. Parker	80 St. Botolph st	11	"	696 "	Nov. 16, 1909	Nov. 16, 1909
Mabel E. Vaughan	1 Mt. Pleasant ter	17	"	936 "	March 2, 1908	March 2, 1908
Ruth Perry	3 Monadnock st	24	First Assistant, Kindergarten	888 "	Sept. 14, 1904	Sept. 26, 1898
Margaret B. Chandler	161 Saratoga st	2	" "	720 "	" 13, 1905	" 13, 1905
Anna M. Devin	419 Fourth st	15	Special Assistant	2.00 day	" 25, 1911	" 25, 1911
Emma M. Fotch	Franklin Square House	12	Substitute (Assistant)	2.00 "	" 13, 1911	" 13, 1911
Walter L. McLean	87 Horace st	1	Janitor	20.64 wk	Oct. 1, 1904	" 25, 1901
Joel Sargent	6 Trent st	20	"	25.02 "	" 10, 1909	Nov. 7, 1907

John Winthrop District.

Henry B. Hall	156 Pleasant st	20	Master	$3,180 yr	Sept.	12, 1900	Sept.	7, 1887
Joseph A. F. O'Neil	45 W. Sixth st	13	Sub-Master	1,500 "	"	13, 1911	Nov.	3, 1908
Alice G. Maguire	34 Sherman st	21	Master's Assistant	1,308 "	"	12, 1900	Feb.	1, 1881
Julia S. Dolan	537 Talbot ave	24	First Assistant, Grammar	1,212 "	Oct.	3, 1904	Sept.	7, 1885
Mary J. Moore	36 Richards st	23	First Assistant in Charge	1,020 "	Dec.	1, 1911	"	20, 1894
Elizabeth R. Wallis	3 Monadnock st	16	" "	1,116 "	Nov.	2, 1896	March	7, 1870
Isabella L. Bissett	12 Folsom st	16	Assistant	1,032 "	Dec.	16, 1890	Sept.	11, 1888
A. Frances Brennan	6 Carmel st	19	"	600 "	Oct.	17, 1911	Oct.	17, 1911
Alice A. Brophy	58 Eliot st	13	"	1,032 "	Feb.	2, 1903	Feb.	2, 1903
Florence Cahill	3 Monadnock st	16	"	1,032 "	Sept.	8, 1896	Sept.	8, 1896
Frances E. Dailey	143 Harrishof st	24	"	840 "	Dec.	31, 1906	Dec.	31, 1906
Mary L. Fogarty	1 Pickering ave	21	"	744 "	Nov.	3, 1908	Nov.	3, 1908
Clara E. Glover	22 Brown ave	23	"	984 "	"	9, 1903	"	9, 1903
Josephine F. Hannon	298 Ashmont st	24	"	1,032 "	"	2, 1896	"	2, 1896
Grace M. Hart	64 Homestead st	21	"	936 "	"	13, 1905	"	13, 1905
Constance Horsford	22 Bodwell st	16	"	840 "	Jan.	21, 1907	Jan.	21, 1907
Agnes R. Hurley	523 E. Fourth st	15	"	936 "	"	18, 1910	Dec.	14, 1898
Lavinia M. MacLean	19 Sumner st	20	"	840 "	Nov.	26, 1906	Nov.	26, 1906
Etta A. Manning	97 Alban st	24	"	1,032 "	"	21, 1901	"	21, 1901
Elizabeth H. Mahar	68 L st	14	"	744 "	Dec.	8, 1908	Dec.	8, 1908
Mary E. McCarty	897 Albany st	17	"	1,032 "	Sept.	5, 1894	Sept.	5, 1894
Mary F. McDonald	15 Brent st	24	"	1,032 "	May	2, 1894	May	2, 1894
Winifred H. Nash	75 Mayfield st	20	"	648 "	Oct.	18, 1910	Oct.	18, 1910
Mary F. O'Brien	78 Blue Hill ave	17	"	1,032 "	Jan.	21, 1901	Jan.	21, 1901
Regina E. Sallaway	125 Cushing ave	20	"	648 "	Nov.	28, 1910	Nov.	28, 1910
Caroline G. Tunis	Cambridge		"	696 "	"	16, 1909	"	16, 1909
Henrietta L. Wallburg	54 Dale st	21	"	744 "	Dec.	8, 1908	Dec.	8, 1908
Helen S. S. Wilkinson	23 W. Cottage st	17	"	888 "	Nov.	13, 1905	Nov.	13, 1905
Mary A. Daly	107 Academy Hill rd	25	First Assistant, Kindergarten	888 "	Oct.	1, 1903	April	10, 1899
Alice J. Sughrue	73 Howard ave	16	" " "	888 "	March	2, 1903	Jan.	2, 1900
Frances L. O'Connell	14 Spring Park ave	22	Assistant, Kindergarten	720 "	April	10, 1905	April	10, 1905
Jessie M. G. Wilkinson	23 W. Cottage st	17	"	720 "	Nov.	1, 1906	Nov.	1, 1906
Elizabeth M. Harland	119 M st	14	Special Assistant	2.00 day	Sept.	21, 1911	Sept.	21, 1911
Beatrice Nathanson	29 Lawrence pk	20	"	2.00 "	April	23, 1912	"	9, 1910
Marion I. Sherman	126 Marcella st	22	"	2.00 "	Sept.	14, 1911	"	14, 1911
Eliza Russell	39 Clifton st	16	Kindergarten Attendant	.50 "	Feb.	13, 1911	Feb.	13, 1911
Samuel T. McClennan	38 Harlow st	16	Janitor	28.83 wk‡	July	1, 1889	Sept.	14, 1885
Denis J. Wilson	86 Buttonwood st	16	"	29.45 "	Feb.	23, 1912	Oct.	15, 1904

Lawrence District.

James H. Gormley	11 Pleasant st	16	Master	$2,580 yr	Sept.	13, 1911	Sept.	12, 1900
Edwin C. Howard	East Milton		Sub-Master	2,100 "	Dec.	31, 1906	Dec.	31, 1906
Clara G. Hinds	713 Dudley st	17	Master's Assistant	1,308 "	May	14, 1902	April	14, 1890
Emma Britt	326 K st	14	First Assistant in Charge	1,068 "	Sept.	8, 1909	March	1, 1882
Maud F. Crosby	787 E. Fourth st	14	" " "	1,116 "	"	9, 1903	"	1, 1874
Elizabeth J. Andrews	54 Nightingale st	20	Assistant	1,032 "	"	9, 1891	Sept.	9, 1891
Margaret M. Burns	19 Monadnock st	16	"	1,032 "	Nov.	2, 1885	Nov.	2, 1885

* Includes two portables.

† Leave of absence from September 1, 1911, to September 1, 1912, for travel.

‡ Includes Howard Avenue and Annex and Nathaniel Hawthorne.

School Department.—Continued.

Name.	Residence.	Ward.	Designation.	Compensation.	Date of Election or Appointment.	Date When First Entered Employ of City or County.
			Lawrence District.— Concluded.			
Edward J. Carroll	202 Seventh st.	15	Assistant	$744 yr.	March 2, 1909	March 2, 1909
Isabella F. Crapo	Bridgewater		"	1,080 "	Sept. 2, 1878	Sept. 2, 1878
Lena J. Crosby	787 Fourth st.	14	"	1,032 "	June 7, 1882	June 7, 1882
Marcella F. Dowd	Winchester		"	1,032 "	Oct. 23, 1903	Oct. 23, 1903
Florence R. Faxon	40 Falmouth st.	10	"	1,080 "	" 16, 1903	" 16, 1903
Mary E. Flynn	29 Claxton st.	24	"	1,032 "	Dec. 1, 1879	Dec. 1, 1879
Annie E. George	203 Huntington ave.	10	"	1,080 "	Sept. 9, 1903	Sept. 9, 1903
Catherine E. Halligan	397 Broadway	15	"	984 "	" 13, 1905	" 13, 1905
Katherine Haushalter	Medford		"	1,080 "	Nov. 1, 1884	Nov. 1, 1884
Florence Herbsman	44 Lynde st.	8	"	696 "	" 16, 1909	" 16, 1909
Sabina F. Kelly	182 Bowdoin st.	24	"	1,032 "	Jan. 2, 1895	Jan. 2, 1895
Lucy E. Killea	77 Baxter st.	13	"	936 "	March 16, 1905	March 16, 1905
Mary A. Manning	722 Fourth st.	14	"	696 "	Oct. 19, 1909	Oct. 19, 1909
Eva C. Morris	503 Broadway	14	"	1,032 "	Jan. 2, 1895	Jan. 2, 1895
Mary L. Moran	39 G st.	15	"	744 "	April 30, 1909	April 30, 1909
Henrietta Nichols	255 Warren st.	21	"	1,032 "	Feb. 6, 1883	Feb. 6, 1883
Mary F. O'Brien	569 Massachusetts ave.	12	"	1,080 "	" 1, 1895	" 1, 1895
Winifred H. M. O'Donovan	125 Sixth st.	13	"	600 "	" 1, 1912	" 1, 1912
John A. O'Keefe, Jr.	Lynn		"	840 "	Sept. 24, 1906	Sept. 24, 1906
Margaret J. Schenck	63 Charles st.	20	"	1,032 "	Oct. 1, 1896	Oct. 1, 1896
Bertha M. Arnold	Braintree		First Assistant, Kindergarten	888 "	Nov. 1, 1900	Sept. 4, 1895
Florence J. Crawford	41 Wales st.	20	" " "	744 "	Jan. 30, 1912	" 13, 1905
Margaret C. Linehan	55 E. Newton st.	12	Assistant, Kindergarten	480 "	" 30, 1912	Jan. 30, 1912
John J. Lally	11 St. Margaret st.	16	Special Assistant	2.00 day	Oct. 9, 1911	Oct. 9, 1911
Agnes C. Morris	503 Broadway	14	Special Assistant, Kindergarten	1.50 "	March 25, 1912	March 25, 1912
William A. McManus	14 Mercer st.	15	Janitor	19.41 wk	Dec. 12, 1909	Oct. 23, 1905
John J. Murphy	362 Silver st.	15	"	12.77 "	Jan. 21, 1912	" 3, 1907
John Bresnehan	14 Loring st.	15	Temporary Janitor	15.24 "	Feb. 25, 1912	Feb. 25, 1912
			Lewis District.			
Charles C. Haines	515 Talbot ave.	24	Master	$3,180 yr.	April 10, 1901	Jan. 2, 1889
Allan L. Sedley	62 Bloomfield st.	20	Sub-Master	2,340 "	Jan. 13, 1898	Oct. 12, 1896
James F. Tyrrell	83 Medford st.	3	"	1,500 "	Sept. 13, 1911	March 2, 1909
Madeline B. Driscoll	3 Michigan ave.	20	Master's Assistant	1,068 "	April 8, 1912	Dec. 22, 1902
Marguerite G. Brett	4 Laurel st.	21	First Assistant in Charge	1,116 "	Sept. 8, 1909	April 12, 1886
Anna A. von Groll	7 Hawes ave.	20	" "	1,116 "	April 2, 1900	Jan. 2, 1884
Arvilla T. Harvey	Newton		" "	1,020 "	Sept. 14, 1910	Feb. 8, 1892
Anna F. Bayley	175 Humboldt ave.	21	Assistant	1,032 "	Oct. 18, 1886	Oct. 18, 1886
Leila E. Boles	62 Sydney st.	20	"	696 "	Nov. 16, 1909	Nov. 16, 1909
Mary A. J. Brady	192 Dorchester st.	13	"	696 "	Oct. 19, 1909	Oct. 19, 1909

Elizabeth P. Brennan	60 Fuller st	24	"		600	"	April	23, 1912	April	23, 1912
Miriam J. Bronski	58 Cushing ave	16	"		792	"	Oct.	22, 1907	Oct.	22, 1907
Mary H. Burgess	794 Norfolk st	24	"		1,032	"	"	1, 1896	"	1, 1896
Alice D. Burke	119 Webster st	2	"		936	"	Jan.	16, 1905	Jan.	16, 1905
Elizabeth G. Burke	99 Brunswick st	20	"		1,032	"	Nov.	6, 1901	Nov.	6, 1901
Dorothy M. Carney	29 Robin Hood st	16	"		744	"	Jan.	4, 1909	Jan.	4, 1909
Mary L. Carty	6 Kensington st	21	"		648	"	Nov.	8, 1910	Nov.	8, 1910
Grace A. Cunningham	3 Intervale st	21	"		1,032	"	Sept.	10, 1902	Sept.	10, 1902
Mary E. Deane	Arlington Heights		"		1,032	"	Feb.	5, 1877	Feb.	5, 1877
Mary R. Dooley	485 Hyde Park ave	23	"		600	"	March	5, 1912	March	5, 1912
Eugene H. Dorr	20 Everett ave	16	"		648	"	Nov.	8, 1910	Nov.	8, 1910
Anna V. Fallon	211 M st	14	"		888	"	Sept.	13, 1905	Sept.	13, 1905
Louise M. Fitzpatrick	287 Walnut ave	21	"		696	"	Dec.	7, 1909	Dec.	7, 1909
Alice H. Fogarty	1 Pickering ave	21	"		744	"	Nov.	3, 1908	Nov.	3, 1908
Josephine P. Follen	11 E. Newton st	12	"		696	"	Oct.	19, 1909	Oct.	19, 1909
May M. Gormley	9 Copley st	22	"		888	"	Sept.	13, 1905	Sept.	13, 1905
Emma R. Gragg	139 Pembroke st	12	"		1,032	"	"	18, 1877	"	18, 1877
Beatrice L. Hadcock	2702 Washington st	21	"		1,032	"	"	24, 1900	"	24, 1900
Mary E. Howard	Hotel Park	21	"		1,032	"	Dec.	3, 1888	Dec.	3, 1888
M. Genevieve Kiely	395 Bunker Hill st	4	"		984	"	Sept.	9, 1903	Sept.	9, 1903
Gertrude H. Lakin	4 Carlisle st	21	"		1,032	"	Oct.	1, 1894	Oct.	1, 1894
Katherine V. McBreen	291 Walnut ave	21			936	"	Sept.	14, 1904	Sept.	14, 1904
Hannah E. McDonough	32 P st	14			696	"	Jan.	18, 1910	Jan.	18, 1910
Marie M. McLaughlin	66 Perkins st	22	"		696	"	Oct.	19, 1909	Oct.	19, 1909
Eleanor F. Morris	66 Tudor st	13	"		600	"	Dec.	5, 1911	Dec.	5, 1911
Rose A. Murray	Cambridge		"		792	"	Nov.	8, 1910	Nov.	8, 1910
Desire E. Nickels	4 Concord sq	12	"		1,032	"	April	8, 1907	Jan.	16, 1905
Mary A. Nolan	800 Parker st	19	"		1,032	"	Feb.	17, 1902	Feb.	17, 1902
Clara E. Oakman	616 Norfolk st	24	"		600	"	March	11, 1912	March	11, 1912
George H. Pearce	24 Westminster ave	21	"		600	"	Sept.	13, 1911	Sept.	13, 1911
Rachel Rosnosky	29 Richfield st	20	"		1,032	"	Nov.	11, 1901	Nov.	11, 1901
Abigail A. Scannell	741 Norfolk st	24	"		1,032	"	Oct.	1, 1896	Oct.	1, 1896
Alice M. Sibley	108 Winthrop st	17	"		1,032	"	April	14, 1886	April	14, 1886
Edith A. Willey	88 Charles st	7	"		1,032	"	March	1, 1892	March	1, 1892
Mabel G. Berry	Cambridge			First Assistant, Kindergarten	888	"	Jan.	2, 1906	Feb.	24, 1903
Agnes R. Elliott	21 Cordis st	5	"	" "	888	"	"	5, 1903	Oct.	15, 1900
Emily E. Willett	Needham		"	" "	840	"	Oct.	5, 1908	March	18, 1901
Ethel Hutchinson	7 Fairfax st	24		Assistant Kindergarten	624	"	Nov.	3, 1908	Nov.	3, 1908
Grace M. Rayner	247 Harvard st	20	"		720	"	Sept.	13, 1905	Sept.	13, 1905
Eleanor G. Cowan	9 Greenheys st	20		Special Assistant	2.00	day	Jan.	2, 1912	Jan.	2, 1912
Marietta L. Kirby	50 Quincy st	21	"		2.00	"	April	15, 1912	April	15, 1912
Mary C. Walsh	5 Woodville st	17	"		2.00	"	Sept.	18, 1911	Sept.	18, 1911
Mary Cook	2 Maywood ter	21		Attendant Kindergarten	.50	"	"	13, 1911	"	13, 1911
Sophie Grozinski	342 Warren st	21	"		.50	"	Oct.	24, 1911	Oct.	24, 1911
Marion Stone	49 Maywood st	21	"		.50	"	April	16, 1912	April	16, 1912
Frank P. Bartlett	Adams st	24		Janitor	18.77	wk	Nov.	13, 1910	"	1, 1903
Andrew J. Dole	76 Barry st	16	"		22.79	"	* "	27, 1910	Dec.	16, 1905
Patrick J. Downey	106 Lauriat ave	24	"		21.41	"	Dec.	28, 1905	Aug.	1, 1902
Frederick V. Howe	55 Pleasant st	20	"		35.05	"	Feb.	16, 1912	April	1, 1902
James McNabb	38 Sherman st	21	"		18.13	"	*	Aug. 1, 1902	May	1, 1897

* Includes one portable.

School Department.—Continued.

Name.	Residence.	Ward.	Designation.	Compensation.	Date of Election or Appointment.	Date When First Entered Employ of City or County.
			Longfellow District.			
Abram T. Smith	7 Lombard st	24	Master	$3,180 yr	Jan. 1, 1901	Feb. 21, 1889
John Carroll	Brockton		Sub-Master	1,980 "	" 21, 1908	Jan. 21, 1908
Elizabeth M. Mann	Cambridge		Master's Assistant	1,308 "	Sept. 7, 1897	Sept. 9, 1891
Jennie A. Owens	Quincy		First Assistant, Grammar	1,202 "	Feb. 1, 1898	Oct. 8, 1891
Mary L. Brennan	306 Broadway	13	Assistant	696 "	Oct. 4, 1909	" 4, 1909
Helen I. Bridge	17 Sydney st	20	"	840 "	Nov. 6, 1906	Nov. 6, 1906
Emma Burrows	480 Centre st	23	"	1,032 "	April 11, 1893	April 11, 1893
Emma L. Dahl	243 Metropolitan ave	23	"	1,032 "	Sept. 15, 1902	Sept. 15, 1902
Mary J. Driscoll	73 Walter st	23	"	744 "	Nov. 3, 1908	Nov. 3, 1908
Marie L. Duval	84 South st	23	"	600 "	Jan. 2, 1912	Jan. 2, 1912
Lila C. Fisher	191 Huntington ave	22	"	1,032 "	Oct. 16, 1902	Nov. 2, 1896
Lulu Godfrey	83 Ardale st	23	"	696 "	" 19, 1909	Oct. 19, 1909
Grace A. Greene	8 Fairview st	23	"	648 "	Nov. 22, 1910	Nov. 22, 1910
Mabel A. Hebb	20 Cross st	23	"	792 "	Dec. 17, 1907	Dec. 17, 1907
Lydia W. Jones	44 St. Stephens st	22	"	1,032 "	" 1, 1897	" 1, 1897
Theresa D. Lewis	17 Rutland sq	18	"	1,032 "	Nov. 17, 1902	Nov. 17, 1902
Mary A. McCarthy	77 Walter st	23	"	1,032 "	Sept. 7, 1897	Sept. 7, 1897
Margaret F. Murphy	49 Prospect st	23	"	1,032 "	Feb. 16, 1903	Feb. 16, 1903
Alice H. O'Connell	14 Spring Park ave	23	"	744 "	Nov. 3, 1908	Nov. 3, 1908
Ethel M. Rowland	35 Walter st	23	"	888 "	Feb. 16, 1905	Feb. 16, 1905
Mary E. Shea	742 Centre st	23	"	696 "	Nov. 16, 1909	Nov. 16, 1909
Elnora O. C. Standish	4350 Washington st	23	"	984 "	April 23, 1906	Dec. 3, 1900
Mary M. A. Twombly	31 Elgin st	23	"	1,032 "	Sept. 8, 1896	Sept. 8, 1896
Hilda G. Watkins	87 Poplar st	23	"	1,032 "	" 10, 1902	" 10, 1902
Frances R. Campion	196 Hamilton st	20	"	600 "	Dec. 5, 1911	Dec. 5, 1911
Mabel F. Dunne	541 Fifth st	13	Substitute	2.00 day	April, 1912	April, 1912
Jennie N. Haxton	Denison House	7	First Assistant, Kindergarten	888 yr	Sept. 13, 1905	Sept. 9, 1903
Viola F. Dickey	71 Milton ave	24	Assistant, Kindergarten	480 "	April 15, 1912	April 15, 1912
Carl F. Meyer	24 Roslindale ave	23	Janitor	31.89 wk	Sept. 6, 1911	Dec. 1, 1899
John D. Devine	38 Kittredge st	23	"	15.51 " *	Jan. 1, 1909	Nov. 6, 1906
			Lowell District.			
William Lester Bates	14 Park View st	21	Master	$2,820 yr	Sept. 8, 1909	Sept. 6, 1893
Edward J. Cox	Newtonville		Sub-Master	2,340 "	Jan. 4, 1897	April 16, 1896
Mary E. G. Collagan	Quincy		Master's Assistant	1,116 "	Sept. 9, 1908	Jan. 2, 1899
Caroline F. Cutler	17 Wyman st	22	First Assistant in Charge	1,116 "	Nov. 2, 1896	Oct. 1, 1879
Flora J. Perry	40 Vine st	17	" "	1,116 "	" 2, 1896	Sept. 18, 1867
Alice A. Batchelor	66 W. Rutland sq	12	Assistant	1,032 "	Jan. 4, 1897	Jan. 4, 1897
Mary E. Clapp	26 Beaufort rd	23	"	1,032 "	Sept. 4, 1895	Sept. 4, 1895
Rebecca Coulter	5 Belmore ter	22	"	1,032 "	Jan. 2, 1878	Jan. 2, 1878

Mary M. Crampton	8 Fremont ave	17	"		792	"	Sept. 11, 1907	Sept. 11, 1907
Mary C. Crowley	63 Rutland st	12	"		1,032	"	Nov. 1, 1892	Nov. 1, 1892
Mary F. Cummings	519 Beacon st	11	"		1,032	"	Sept. 6, 1875	Sept. 6, 1875
Louise Graham	Brookline		"		792	"	Dec. 17, 1907	Dec. 17, 1907
Ethelyn C. Hallstrom	11 Bradford ave	23	"		936	"	Feb. 12, 1906	Feb. 12, 1906
Jessie K. Hampton	107 School st	22	"		1,032	"	Jan. 2, 1896	Jan. 2, 1896
Georgia L. Hilton	11 Sunnyside st	22	"		1,032	"	Sept. 7, 1892	Sept. 7, 1892
Lillian S. Hilton	11 Sunnyside st	22	"		1,032	"	March 1, 1889	March 1, 1889
Elsie D. Keniston	16 Cohasset st	23	"		1,032	"	Nov. 11, 1901	Nov. 11, 1901
Pauline G. Lehr	27 Lambert st	21	"		600	"	Jan. 30, 1912	Jan. 30, 1912
Mary G. Lyons	23 Sedgwick st	22	"		1,032	"	Nov. 1, 1900	Nov. 1, 1900
Emma L. MacDonald	11 E. Newton st	12	"		1,032	"	May 1, 1897	May 1, 1888
Christina W. MacLachlan	27 Seaverns ave	22	"		696	"	Nov. 16, 1909	Nov. 16, 1909
Marguerite J. Martin	35 Paul Gore st	22	"		1,032	"	Jan. 3, 1905	May 2, 1887
Katherine E. McEnroe	East Weymouth		"		792	"	April 12, 1909	April 12, 1909
Marguerite M. McKenna	Winthrop		"		696	"	Oct. 19, 1909	Oct. 19, 1909
Mary E. Moran	1 Dunford st	21	"		1,032	"	Sept. 11, 1896	Sept. 11, 1896
Mary E. Morse	826 Blue Hill ave	20	"		1,032	"	Nov. 2, 1885	Nov. 2, 1885
Catherine T. Sullivan	20 Clarkwood st	24	"		1,032	"	Sept. 8, 1896	Sept. 8, 1896
Amelia W. Watkins	61 Hastings st	23	"		1,032	"	March 1, 1897	March 1, 1897
Jane J. Wood	8 Haley st	21	"		1,032	"	Oct. 1, 1890	Oct. 1, 1890
Beatrice H. Gunn	58 Seaver st	21	First Assistant, Kindergarten		888	"	" 1, 1903	March 16, 1903
R. Genevieve McMorrow	171 South st	23	" "		888	"	" 1, 1901	Sept. 6, 1898
Clare S. English	20 Spring Park ave	23	Assistant, Kindergarten		576	"	Nov. 16, 1909	Nov. 16, 1909
Evelyn S. Grover	61 Hastings st	23	"		480	"	Jan. 30, 1912	Jan. 30, 1912
Margaret Tobin	43 Fenwood rd	19	Substitute		2.00	day	Nov. 2, 1911	Nov. 2, 1911
Louise K. Lilton	18 Ruskin st	23	Attendant, Kindergarten		.50	"	Feb. 12, 1912	Feb. 12, 1912
Frank L. Harris	337 Centre st	22	Janitor		28.28	wk†	April 20, 1874	April 20, 1874
John Riordan	63 Etna st	25	"		17.33	" ‡	Nov. 21, 1907	Nov. 1, 1905
Robert S. Scott	15 Gay Head st	22	"		17.14	"	Jan. 8, 1908	Oct. 12, 1903

Lyman District.

George A. Tyzzer	1529 Centre st	23	Master	$2,580	yr	April 1, 1912	April 10, 1899
Chester H. Wilbur	Chelsea		Sub-Master	2,340	"	Feb. 20, 1905	Feb. 20, 1905
Annie M. Wilcox	117 Trenton st	1	First Assistant in Charge	1,116	"	" 18, 1908	Nov. 2, 1891
Myrtie A. Adams	Newton Upper Falls		Assistant	744	"	Jan. 4, 1909	Jan. 4, 1909
Minnie A. Allen	31 Lexington st	1	"	648	"	Nov. 28, 1910	Nov. 28, 1910
Mary E. Fennelly	106 Huntington ave	10	"	792	"	April 21, 1908	April 21, 1908
Josephine FitzGerald	79 Maverick st	2	"	1,032	"	Oct. 1, 1900	Oct. 1, 1900
Margaret R. Flanagan	66 London st	2	"	744	"	April 27, 1909	April 27, 1909
Mary E. Flynn	25 Greenwich pl	20	"	600	"	Dec. 5, 1911	Dec. 5, 1911
May Harty	16 Potosi st	20	"	744	"	Nov. 3, 1908	Nov. 3, 1908
Helen Harvie	Cambridge		"	1,032	"	Oct. 22, 1896	Oct. 22, 1896
Rubie E. Hobbs	Lynn		"	600	"	Sept. 13, 1911	Sept. 13, 1911
Mary E. Keenan	87 Roseclair st	16	"	696	"	Dec. 7, 1909	Dec. 7, 1909
Frances E. Kelly	31 Pembroke st	12	"	600	"	Jan. 2, 1912	Jan. 2, 1912
J. Adelaide Logan	111 Trenton st	1	"	1,032	"	March 1, 1894	March 1, 1894
Mary E. Lowder	Arlington		"	696	"	Dec. 7, 1909	Dec. 7, 1909
Agnes M. Mahoney	235 Saratoga st	1	"	792	"	Oct. 14, 1907	Oct. 14, 1907
Mary E. McCormack	Watertown		"	1,032	"	Jan. 16, 1905	Jan. 16, 1905

* Includes two portables. † Includes annex. ‡ Includes one portable.

School Department.—Continued.

Name.	Residence.	Ward.	Designation.	Compensation.	Date of Election or Appointment.	Date When First Entered Employ of City or County.
			Lyman District.— Concluded.			
Rose E. McEnaney	460 Sumner st	2	Assistant	$984 yr	Sept. 14, 1904	Sept. 14, 1904
John J. Murray	6 Hosmer st	24	"	696 "	Nov. 16, 1909	Nov. 16, 1909
Leonora E. Scolley	403 Meridian st	1	"	1,032 "	March 1, 1897	March 1, 1897
Anna E. Shields	10 Winthrop st	2	"	648 "	Dec. 6, 1910	Dec. 6, 1910
Alice E. Steer	Chelsea		"	936 "	Oct. 1, 1907	Oct. 1, 1907
Jennie A. Tyrrell	83 Medford st	3	"	696 "	Nov. 16, 1909	Nov. 16, 1909
Hattie Browne	28 Downer ave	20	First Assistant, Kindergarten	888 "	" 1, 1905	May 1, 1900
Marion R. Fenno	212 Princeton st	1	" "	840 "	" 3, 1908	Sept. 14, 1903
Sibylla R. Crawford	26 Quincy st	21	Assistant, Kindergarten	624 "	Jan. 4, 1909	Jan. 4, 1909
Bernice A. Hill	427 Cambridge st	25	"	720 "	Nov. 27, 1905	Nov. 27, 1905
Annie V. Hogan	28 Moulton st	3	Temporary Teacher	2.00 day	Sept. 13, 1911	Oct. 4, 1907
Mary E. Sheehan	41 Polk st	3	"	2.00 "	April 22, 1912	April 22, 1912
Esther E. Cunningham	36 Westwood st	20	Substitute	2.00 "	" 8, 1912	" 8, 1912
Mary L. Moran	797 Saratoga st	1	Attendant, Kindergarten	.50 "	Nov. 12, 1906	Nov. 12, 1906
Edward Sullivan, Jr	875 Washington st	7	Acting Janitor	21.80 wk	Oct. 8, 1911	May 22, 1907
Timothy D. Murphy	849 Saratoga st	1	Janitor	26.52 " *	Sept. 25, 1909	Nov. 21, 1904
Oliver E. Wood	51 Eutaw st	1	"	23.48 " †	Oct. 1, 1904	Sept. 7, 1892
Henry J. Mahoney	27 Thornley st	20	Temporary Janitor	22.06 " ‡	Nov. 13, 1910	Nov. 13, 1910
			Martin District.			
Arthur L. Gould	Rockland		Master	$2,580 yr	Sept. 13, 1911	Sept. 12, 1906
Clarence H. Jones	16 Danville st	23	Sub-Master	1,980 "	" 8, 1909	" 8, 1909
Emma E. Lawrence	49 St. Stephen st	10	Master's Assistant	1,404 "	Oct. 1, 1901	April 10, 1882
Nellie G. Kelley	Dedham		First Assistant in Charge	1,212 "	Sept. 14, 1904	" 14, 1902
Ellen Carver	18 Hawthorne st	21	Assistant	1,128 "	Oct. 27, 1897	Oct. 27, 1897
Margaret E. Collins	94 Waumbeck st	21	"	1,128 "	Sept. 11, 1901	Sept. 11, 1901
Annie A. Doran	Cambridge		"	1,128 "	" 7, 1897	" 7, 1897
Julia L. Frank§	142 Walnut ave	21	"	1,128 "	" 14, 1904	" 14, 1904
Mary M. French	135 School st	22	"	936 "	Nov. 20, 1906	Nov. 20, 1906
Eliza D. Graham	15 Princeton st	1	"	1,128 "	Oct. 2, 1899	Oct. 2, 1899
Mary E. Harris	142 Walnut ave	21	"	1,128 "	Sept. 12, 1900	Sept. 12, 1900
Olive A. Kee	58 Sagamore st	20	"	1,128 "	Oct. 1, 1902	Oct. 1, 1902
Anna T. McCloskey	55 Minot st	24	"	1,128 "	Sept. 12, 1900	Sept. 12, 1900
Mary A. I. O'Brien	10 Edison green	16	"	1,128 "	" 10, 1902	" 10, 1902
Elizabeth W. O'Connor	151 Bowdoin st	20	"	1,128 "	" 12, 1900	" 12, 1900
Mary C. Rogers	30 Orchard st	23	"	984 "	Dec. 4, 1905	Dec. 4, 1905
Nellie L. Shaw	Brookline		"	1,128 "	Nov. 17, 1876	Nov. 17, 1876
Marion R. Weymouth	242 Newbury st	11	"	1,080 "	Jan. 2, 1905	Jan. 2, 1905
Clara S. Ziersch	2 Eliot pl	23	"	984 "	Dec. 4, 1905	Dec. 4, 1905
Lucy Kummer	West Medford		First Assistant, Kindergarten	984 "	Oct. 15, 1900	Jan. 28, 1889

Alice L. Brummett	19 Aspinwall rd	24	Assistant, Kindergarten	816 "	Nov. 1, 1906	Nov. 1, 1906
Mary J. O'Neill	135 Draper st	20	Clerical Assistant	660 "	Oct. 1, 1910	Oct. 1, 1910
Mary T. Gallagher	Dedham		Special Assistant	2.00 day	Sept. 13, 1911	Sept. 13, 1911
Bertha F. Murray	79 Hillside st	19	"	2.00 "	Oct. 11, 1911	" 1910
Theresa F. Long	Dale st	21	Substitute	2.00 "	Feb. 1, 1912	Nov., 1907
Mary C. Sullivan	15 Englewood st	24	"	2.00 "	Sept. 13, 1911	Sept., 1909
John J. Mulligan	9 Conant pl	19	Janitor	25.60 wk	July 15, 1905	Oct. 1, 1902
Charles H. Priest	643 Huntington ave	19	"	25.66 "	Dec. 16, 1905	Feb. 12, 1902

Mary Hemenway District.

W. Lawrence Murphy	33 Bicknell st	20	Master	$3,180 yr	Nov. 1, 1904	Jan. 23, 1893
Harlan P. Ford	22 Mellen st	24	Sub-Master	2,340 "	Sept. 23, 1903	Sept. 14, 1899
Melzar H. Jackson	10 White st	1	"	2,340 "	" 8, 1896	" 8, 1896
L. Gertrude Howes	96 Winthrop st	17	Master's Assistant	1,308 "	" 6, 1893	" 22, 1879
Mary Polk	3 Florida st	24	First Assistant, Grammar	1,212 "	May 1, 1900	March 10, 1891
Ida K. McGiffert	32 Waldeck st	20	First Assistant in Charge	1 116 "	March 14, 1898	May 16, 1881
Bertha F. Cudworth	183 Centre st	24	" "	1,068 "	April 16, 1910	Dec. 5, 1888
Susan J. Berigan	3 Clarkson st	20	Assistant	1,032 "	" 20, 1897	April 20, 1897
Alice M. Colbert	52 Quincy st	21	"	600 "	Dec. 19, 1911	Dec. 19, 1911
Annie B. Drowne	15 Silloway st	24	"	1 032 "	Feb. 23, 1886	Feb. 23 ,1886
Annie S. Hagerty	1 Centre ave	24	"	744 "	Nov. 3, 1908	Nov. 3 ,1908
Martha E. Lang	25 Rowena st	24	"	1,032 "	Sept. 12, 1900	Sept., 1873
Anna E. Leahy	207 Eighth st	15	"	1,032 "	Oct. 1, 1896	Oct. 1 ,1896
Alice G. Maher	138 Cushing ave	20	"	1,032 "	Jan. 6, 1902	Jan. 6, 1902
Evelyn G. McGinley	58 Alpine st	21	"	984 "	Dec. 31, 1906	Dec. 31, 1906
Annie L. McGrory	South Weymouth		"	744 "	Nov. 3, 1908	Nov. 3, 1908
Mary F. McMorrow	135 E. Cottage st	20	"	1,032 "	April 8, 1895	April 8, 1895
Anna L. McMurry	26 Gaylord st	20	"	744 "	Dec. 8, 1908	Dec. 8, 1908
Ellen G. McTernan	305 Adams st	24	"	984 "	Jan. 16, 1905	Jan. 16, 1905
Mary E. Marron	105 Bowdoin st	20	"	792 "	Sept. 11, 1907	Sept. 11, 1907
Anna E. Neal	10 Paisley pk	20	"	1,032 "	" 12, 1900	" 12, 1900
Jessie L. Nolte	88 Minot st	24	"	1,032 "	" 14, 1903	" 14, 1903
Lillian G. Pattinson	10 Parkman st	24	"	792 "	March 2, 1908	March 2, 1908
Alice B. Poor	20 Hewins st	20	"	1,032 "	Sept. 10, 1902	Sept. 10, 1902
Florence M. Robinson	6 Quincefield st	16	"	1,032 "	Dec. 1, 1902	Dec. 1, 1902
Ellen L. Roche	South Weymouth		"	792 "	Oct. 23, 1907	Oct. 23, 1907
Fanny L. Short	502 Talbot ave	24	"	1,032 "	" 17, 1898	Nov. 1, 1897
Emily F. Small	67 Ashford st	25	"	1,032 "	May 1 ,1900	May 1, 1900
Ann e M. Smith	1653 Dorchester ave	20	"	936 "	Feb. 20, 1911	Nov. 1, 1899
Martha E. Tracey	25 Freeman st	20	"	984 "	April 10, 1905	April 10, 1905
Mary Waterman	7 Sayward st	16	"	1,032 "	Jan. 21, 1889	Sept. 10, 1884
Ellen Welin	89 Minot st	24	"	1,032 "	Feb. 4, 1901	Feb. 4, 1901
Mary E. Wilbur	96 Winthrop st	17	"	1,032 "	Oct. 17, 1893	Oct. 17, 1893
Cora I. Young	Quincy		"	1,032 "	Sept. 6, 1886	Sept. 6, 1886
Ellen G. Earnshaw	108 Corey st	23	First Assistant, Kindergarten	888 "	May 1, 1900	June 1, 1897
Christine G. Long	71 Moulton st	3	" "	696 "	Oct. 3, 1911	Feb. 16, 1903
Lillian A. Smith	37 W. Cedar st	11	Assistant, Kindergarten	576 "	Dec. 7, 1909	Dec. 7, 1909
Margaret Wyner	235 Magnolia st	16	"	480 "	April 23, 1912	April 23, 1912
Irene K. Crowley	11 Dracut st	24	Special Assistant	2.00 day	Oct. 24, 1911	Oct. 24, 1911

* Includes two portables. † Includes three portables. ‡ Includes Austin School and Old East Boston High School.
§ Leave of absence from September 1, 1911, to September 1, 1912, for study.

School Department.—Continued.

Name.	Residence.	Ward.	Designation.	Compensation.	Date of Election or Appointment.	Date When First Entered Employ of City or County.
			Mary Hemenway District.— Concluded.			
John L. Galway	165 Welles ave	24	Janitor	$20.54 wk*	Jan. 17, 1909	July 15, 1905
Thomas J. Hatch	29 Adams st	20	"	16.92 " †	Sept. 1, 1870	Sept. 1, 1870
Conrad J. Hermann	30 Hollingsworth st	24	"	13.73 " ‡	Aug. 16, 1903	April 1, 1903
Wallace Kenney	9 Euclid st	24	"	26.45 "	Jan. 7, 1898	Jan. 7, 1898
William O'Connell	20 Church st	20	" (Acting)	16.92 "	Feb. 25, 1912	Feb. 25, 1912
			Mather District.			
George A. Smith	19 Winter st	20	Master	$2,700 yr	Sept. 14, 1910	Oct. 1, 1895
Frederick H. Buck	29 Pleasant st	20	Sub-Master	1,500 "	" 13, 1911	Sept. 13, 1911
Alfred R. Winter	91 Pinckney st	11	"	1,740 "	Oct. 4, 1909	Oct. 4, 1909
J. Annie Bense	7 Bowdoin ave	20	Master's Assistant	1,308 "	Sept. 16, 1878	" 30, 1871
Marietta S. Murch	75 Howard ave	16	First Assistant, Grammar	1,212 "	Jan. 1, 1892	Nov. 3, 1890
Elizabeth Donaldson	15 Cushing ave	20	First Assistant in Charge	1,116 "	" 3, 1898	Jan. 2, 1884
Clara A. Jordan	677 Dudley st	16	" " "	1,116 "	Nov. 2, 1896	May 1, 1891
Grace O. Allen	175 Dartmouth st	11	Assistant	1,032 "	April 9, 1894	April 9, 1894
E. Isabelle Bense	7 Bowdoin ave	20	"	1,032 "	Dec. 15, 1887	Jan. 1, 1883
Lillian B. Blackmer	392 Columbia rd	16	"	1,032 "	April 17, 1893	April 17, 1893
Elizabeth C. Bonney	47 Norton st	20	"	1,032 "	Oct. 2, 1899	Oct. 16, 1885
Alice M. Cahill	502 Shawmut ave	12	"	984 "	Nov. 25, 1903	Nov. 25, 1903
Mary G. Cahill	66 Pleasant st	20	"	1,032 "	Dec. 3, 1900	Dec. 3, 1900
Annie H. Chadwick	91 Pinckney st	11	"	792 "	" 6, 1910	" 6, 1910
Viola S. Churchill§	9 Standish st	20	"	1,032 "	Nov. 1, 1897	Nov. 1, 1897
Grace R. Clark	573 Dudley st	16	"	1,032 "	Dec. 3, 1900	Dec. 3, 1900
Elizabeth V. Cloney	39 Tonawanda st	20	"	1,032 "	Sept. 10, 1902	Sept. 10, 1902
Emily W. Collins	214 L st	14	"	648 "	Dec. 6, 1910	Dec. 6, 1910
Mary B. Corr	80 Magnolia st	16	"	1,032 "	Jan. 1, 1892	Oct. 4, 1881
Ella J. Costello	Cambridge		"	1,032 "	" 3, 1898	Jan. 3, 1898
Loretta J. Curran	510 Hyde Park ave	23	"	936 "	" 16, 1905	" 16, 1905
Minnie A. Day	19 Roslin st	24	"	936 "	" 7, 1908	Oct. 9, 1899
Frances G. Dixon	4 Davidson ave	20	"	696 "	Nov. 16, 1909	Nov. 16, 1909
Mary A. Dunican	1113 Dorchester ave	20	"	888 "	May 1, 1905	May 1, 1905
Lucy J. Dunnels	Newtonville		"	1,032 "	Feb., 1869	Feb., 1869
Frances Forsaith	30 Magnolia st	16	"	1,032 "	Sept. 7, 1897	Sept. 7, 1897
Helen M. French	36 Magnolia st	16	"	1,032 "	Oct. 1, 1900	Oct 1, 1900
Elizabeth M. Grant	3 Carlisle st	21	"	1,032 "	Sept. 7, 1892	Sept. 7, 1892
Ella L. Howe	114 Park st	20	"	1,032 "	" 1867	" 1867
Louise C. Howes	119 Townsend st	21	"	1,032 "	Oct. 1, 1900	Oct. 1, 1900
Mary H. Knight	75 Howard ave	16	"	1,032 "	Dec. 1, 1892	Dec. 1, 1892
Peter A. Landrigan	7 Duncan st	24	"	648 "	Nov. 8, 1910	Nov. 8, 1910
Rena Lewis	39 Monroe st	21	"	744 "	" 3, 1908	" 3, 1908

Grace E. Lingham	499 Columbia rd	20	"		1,032	"	May	14, 1902	May	14, 1902
Agnes F. McCarthy	40 Harvard st	7	"		648	"	Nov.	28, 1910	Nov.	28, 1910
Lucy D. Macarthy	374 Geneva ave	20	"		1,032	"	March	2, 1903	March	2, 1903
Mary L. McCollough	Winthrop		"		1,032	"	Nov.	1, 1900	Nov.	1, 1900
Annie Mackenzie	59 Adams st	20	"		1,032	"	Feb.	11, 1903	Feb.	11, 1903
Martha A. Norton	16 Olney st	20	"		888	"	Nov.	27, 1905	Nov.	27, 1905
Mary E. O'Kane	40 Blakeville st	20	"		1,032	"	March	1, 1901	March	1, 1901
Alice M. Packard	57 Cushing ave	20	"		1,032	"	Oct.	8, 1903	Oct.	8, 1903
Carrie F. Parker	14 Huntington ave	26	"		1,032	"	Sept.	5, 1894	Sept.	5, 1894
Caroline B. Pendleton	South Braintree		"		1,032	"	Oct.	1, 1901	"	7, 1885
Jennie E. Phinney	15 Peverell st	20	"		1,032	"	Sept.	17, 1894	"	17, 1894
M .Cecelia Power	58 Wales pl	20	"		792	"	Dec.	17, 1907	Dec.	17, 1907
Mary T. Smith	45 Mt. Everett st	20	"		936	"	Jan.	16, 1905	Jan.	16, 1905
Mary R. Stapleton	27 Old Harbor st	15	"		792	"	April	21, 1908	April	21, 1908
Mary A. Starkey	45 Cherokee st	19	"		744	"	Jan.	4, 1909	Jan.	4, 1909
Ida G. Beverly	Somerville			First Assistant, Kindergarten	696	"	Oct.	9, 1911	"	16, 1905
Ada Cushing	100 Savin Hill ave	20	"	" "	840	"	"	20, 1908	Feb.	16, 1903
Mary I. F. Montgomery	8 Sunnyside st	22		Assistant, Kindergarten	720	"	Nov.	1, 1906	Nov.	1, 1906
Stella W. Seymour	Cambridge			"	720	"	April	30, 1907	April	30, 1907
Helen P. Gorman	112 Berkeley st	10		Special Assistant	2.00	day	Oct.	25, 1911	Oct.	25, 1911
Marion M. Kitts	271 Humboldt ave	21		Substitute	2.00	"	Feb.	12, 1912	Feb.	12, 1912
Florence M. Sullivan	254 Bunker Hill st	4		"	2.00	"	March	1, 1912	March	1, 1912
Michael H. Murphy	5 Mather st	20		Janitor	53.85	wk	Feb.	10, 1905	Aug.	1, 1902
Patrick H. Brennan	12 Rill st	20	"		19.76	" ‖	April	11, 1906	"	19, 1903
Thomas Kinsley	11 Euclid st	24	"		15.89	"	Feb.	6, 1908	Jan.	1, 1898
Carrie Sargent	6 Trent st	20	"		7.51	"	Oct.	10, 1909	Dec.	1, 1898

Minot District.

F. Morton King	23 Bushnell st	24		Master	$3,180	yr	Sept.	9, 1896	Oct.	1, 1883
Edson L. Ford	113 Ocean st	24		Sub-Master	2,340	"	Dec.	9, 1903	Jan.	27, 1902
Mary E. Palmer	4 Montello st	20		Master's Assistant	1,308	"	Jan.	16, 1905	"	16, 1893
Celia A. Scribner	476 Massachusetts ave	12		First Assistant in Charge	1,116	"	Oct.	12, 1898	Sept.	24, 1872
Katherine M. Adams	483 Columbia rd	16		Assistant	1,032	"	June	1, 1886	May,	1873
Anna E. Burke	24 Mayfield st	20	"		744	"	Dec.	22, 1908	Dec.	22, 1908
Sara E. Curren	East Bridgewater		"		696	"	Feb.	1, 1912	Feb.	1, 1912
Alice B. Fuller	Weymouth		"		1,032	"	Sept.	5, 1894	Sept.	5, 1894
Katherine R. Haley	626 Freeport st	24	"		1,032	"	Feb.	12, 1903	Feb.	12, 1903
Mabel A. Jepson	47 Humphreys st	16	"		1,032	"	Nov.	1, 1900	Nov.	1, 1900
Elizabeth L. Keefe	63 Palmer st	17	"		744	"	March	2, 1909	March	2, 1909
A. Isabelle Macarthy	374 Geneva ave	20	"		1,032	"	Sept.	4, 1895	Sept.	4, 1895
Amy K. Pickett	6 Hopestill st	20	"		1,032	"	"	4, 1895	"	4, 1895
Lillian A. Richardson	11 E. Newton st	12	"		1,032	"	Feb.	25, 1903	Feb.	25, 1903
Lillian A. Simmons	160 W. Newton st	12	"		1,032	"	Oct.	12, 1899	Oct.	12, 1899
Mary B. Johnson	36 Bertram st	24		First Assistant, Kindergarten	888	"	Sept.	7, 1892	Sept.	9, 1890
Elsie M. Crispin	Somerville			Special Assistant	2.00	day	"	13, 1911	"	13, 1911
F. Irene White	24 Walnut ave	21		Substitute	2.00	"	Oct.	25, 1911	Oct.	25, 1911
William J. Kerrigan	125 Brookside ave	22		Janitor (Acting)	12.32	wk	Feb.	4, 1912	Feb.	4, 1912
John Walsh	250 Neponset ave	24		Janitor	20.38	" ‡	Oct.	15, 1908	Nov.	19, 1906
Henry T. Brennan	20 Tufts st	3	"		12.32	"	April	7, 1912	April	7, 1912

* Includes, also, one small building and one portable. † Granted leave of absence for one year on one-half net compensation.
‡Includes one portable § Leave of absence from March 1, 1912, to August 31, 1912, for study and travel. ‖ See, also, High School of Practical Arts.

School Department.—Continued.

Name.	Residence.	Ward.	Designation.	Compensation.	Date of Election or Appointment.	Date When First Entered Employ of City or County.
			Norcross District.			
Martha F. Wright	1292 Commonwealth ave	25	Master	$2,820 yr	Sept. 8, 1909	Sept. 5, 1881
Mary R. Roberts	31 Rutland sq	12	Master's Assistant	1,308 "	" 7, 1897	" 2, 1872
Emma L. Eaton	412 Fifth st	15	First Assistant, Grammar	1,212 "	" 10, 1902	March 6, 1871
Eleanor J. Cashman	215 Harvard st	20	First Assistant in Charge	1,116 "	Nov. 2, 1896	Jan. 30, 1871
Mabel A. Grogan	Cambridge		" "	972 "	Sept. 13, 1911	Oct. 11, 1906
Agnes A. Aubin	12 Gardner st	25	Assistant	1,032 "	May 1, 1890	May 1, 1890
Loretta C. Cauley	63 Baldwin st	4	"	600 "	Nov. 21, 1911	Nov. 21, 1911
Estelle C. Chase	86 Draper st	20	"	840 "	" 6, 1906	" 6, 1906
Mary E. Downing	870 Sixth st	14	"	1,032 "	May 1, 1873	May 1, 1873
Kate E. Fitzgerald	218 Athens st	13	"	1,032 "	Feb. 1, 1883	Feb. 1, 1883
Agnes J. Hallahan	208 W. Canton st	10	"	1,032 "	" 14, 1900	" 14, 1900
Fannie W. Hussey	524 Broadway	16	"	1,032 "	Sept. 4, 1872	Sept. 4, 1872
Bessie E. Kennedy	12 Thomas pk	15	"	936 "	Feb. 1, 1905	Feb. 1, 1905
Margaret M. Kenney	51 Centre st	24	"	696 "	Nov. 16, 1909	Nov. 16, 1909
Katherine J. Kincade	313 Huntington ave	10	"	792 "	Dec. 3, 1907	Dec. 3, 1907
Josephine J. Mahoney	31 Humboldt ave	21	"	1,032 "	Jan. 5, 1898	Jan. 5, 1898
Jennie A. Mullaly	61 Harvest st	16	"	1,032 "	Sept. 2, 1878	Sept. 2, 1878
Marguerite V. Murphy	419 Fourth st	15	"	696 "	Oct. 19, 1909	Oct. 19, 1909
Ellen T. Noonan	1518 Columbia rd	15	"	1,032 "	March 1, 1874	March 1, 1874
Elsie M. Paul	799 Broadway	14	"	1,032 "	Sept. 26, 1900	Sept. 26, 1900
Harriet L. Rayne	Cambridge		"	1,032 "	Oct. 1, 1868	Oct. 1, 1868
Alice B. Stebbins	170 Sydney st	20	"	744 "	March 16, 1909	March 16, 1909
Eva Steele	16 Pleasant st	20	"	1,032 "	Oct. 15, 1902	Oct. 15, 1902
Elizabeth A. Welsh	22 Denmark st	10	"	984 "	Jan. 21, 1907	Jan. 21, 1907
Carrie A. Whitaker	Chelsea		"	1,032 "	Nov. 3, 1902	Nov. 3, 1902
Louise M. Davis	31 Humboldt ave	21	First Assistant, Kindergarten	888 "	Sept. 4, 1895	Oct. 1, 1891
Clara E. McIntosh	68 Arthur st	23	Assistant, Kindergarten	576 "	Nov. 16, 1909	Nov. 16, 1909
Marion A. Fields	31 Harlem st	20	Special Assistant	2.00 day	" 1, 1911	" 1, 1911
Hilda Reinstein	219 Harvard st	20	"	2.00 "	March, 1912	March, 1912
Margaret A. Gosnell	283 Medford st	4	Substitute	2.00 "	Jan. 2, 1911	Jan. 2, 1911
Robert A. Butler	4 Linden st	15	Janitor	21.45 wk	" 1, 1909	Oct. 1, 1897
Margaret M. Gilligan	57 Emerson st	13	"	11.50 "	June 1, 1906	June 1, 1906
John J. Holthaus	153 D st	13	"	14.79 "	Feb. 25, 1912	April 25, 1908
			Oliver Hazard Perry District.			
Charles N. Bentley	Cambridge		Master	$3,180 yr	Feb. 1, 1905	Jan. 2, 1893
Stanley A. Starratt	192 Walnut ave	21	Sub-Master	2,220 "	Nov. 20, 1905	Nov. 20, 1905
Louis A. Pieper	849 Fourth st	14	Master's Assistant	1,308 "	Feb. 1, 1905	Sept. 3, 1883
Julia A. Noonan	Waban		First Assistant, Grammar	1,212 "	Dec. 4, 1905	Oct. 1, 1890
Ella R. Johnson*	311 Emerson st	14	First Assistant in Charge	1,116 "	Nov. 2, 1896	" 1870

Agnes E. Barry	246 Sixth st	15	Assistant	1,032	"	Sept.	13, 1905	Sept.	13, 1905
Anna M. Cogan	88 Sixth st	13	"	888	"	"	13, 1905	"	13, 1905
Jennie G. J. Cox	46 N st	14	"	936	"	Jan.	16, 1905	Jan.	16, 1905
Margaret A. Cronin	933 Broadway	14	"	888	"	Sept.	13, 1905	Sept.	13, 1905
Mary E. Dee	104 G st	15	"	1,032	"	"	8, 1885	"	8, 1885
Elizabeth A. Freeto	Marblehead		"	1,032	"	Nov.	2, 1903	Nov.	2, 1903
Carrie W. Hayden	311 Emerson st	14	"	1,032	"	Sept.	4, 1876	March	20, 1875
Lelia R. Hayden	Braintree		"	1,032	"	"	2, 1878	Sept.	2, 1878
Margaret L. Higgins	141 L st	14	"	1,032	"	Feb.	16, 1903	Feb.	16, 1903
Bridget A. Hurley	788 Broadway	14	"	744	"	Nov.	16, 1909	Nov.	16, 1909
Minnie A. Kennedy	12 Thomas pk	15	"	936	"	Jan.	16, 1905	Jan.	16, 1905
Helen F. Kenney	485 Columbia rd	20	"	1,032	"	Sept.	10, 1902	Sept	10, 1902
Frances G. Keyes	595 Fifth st	14	"	1,032	"	Dec.	2, 1901	Dec.	2, 1901
Julia G. Leary	936 Broadway	14	"	1,032	"	March	9, 1891	March	9, 1891
Katherine J. McMahan	392 Fourth st	15	"	1,032	"	Nov.	1, 1895	Nov.	1, 1895
Margaret A. Murphy	645 Fifth st	14	"	936	"	May	2, 1904	May	2, 1904
Isabella J. Murray	42 Longfellow st	20	"	1,032	"	Oct.	10, 1888	Oct.	10, 1888
Elizabeth A. Nash	75 Mayfield st	20	"	936	"	Jan.	16, 1905	Jan.	16, 1905
Maria L. Nelson	1792 Columbia rd	14	"	1,032	"	Feb.	5, 1877	Feb.	5, 1877
Mary E. Nicolson	31 Rutland sq	12	"	1,032	"	Oct.	3, 1904	Oct.	3, 1904
Edith M. Robertson	Dean way	14	"	840	"	Dec.	31, 1906	Dec.	31, 1906
Helen B. Foster	5 Agassiz pk	23	First Assistant, Kindergarten	792	"	Nov.	29, 1909	"	1, 1896
Elsie M. Gannon	Winthrop		Assistant, Kindergarten	720	"	Dec.	4, 1905	"	4, 1905
Grace E. Rockwell	58 Oak ave	24	Substitute	2.00	day	Oct.	29, 1911	Oct.	29, 1911
Thomas M. Hogan	118 G st	15	Janitor	30.24	wk†	Dec.	20, 1904	Sept.	1, 1896
Michael Glasheen	203 K st	14	"	18.34	" ‡	"	11, 1910	Jan.	1, 1907

Oliver Wendell Holmes District.

Michael E. Fitzgerald	South Weymouth		Master	$3,180	yr	Sept.	9, 1903	April	24, 1901
John J. Cummings	52 Mapleton st	25	Sub-Master	1,860	"	Nov.	3, 1908	Nov.	6, 1906
Frederick W. Shattuck	39 Algonquin st	20	"	2,340	"	Sept.	13, 1897	Sept.	13, 1897
E. Gertrude Dudley	40 Spencer st	20	Master's Assistant	1,260	"	"	13, 1905	Oct.	5, 1896
Anna A. Maguire	34 Sherman st	21	First Assistant, Grammar	1,212	"	"	13, 1905	Nov.	1, 1893
Katherine J. Daily	16 Wellington st	12	First Assistant in Charge	1,116	"	Jan.	4, 1909	April	18, 1898
Alicia F. McDonald	25 Woodbine st	21	" " "	1,116	"	"	4, 1904	"	1, 1881
Corinna Barry	5 Bowdoin ave	20	Assistant	1,032	"	Sept.	13, 1899	Sept.	13, 1899
Frances M. Bell	311 Emerson st	14	"	744	"	Nov.	17, 1908	"	4, 1876
Mary H. Brick	16 Blakeville st	20	"	1,032	"	Dec.	3, 1894	Dec.	3, 1894
Ellen A. Brown	42 Rutland sq	12	"	1,032	"	April	11, 1881	April	11, 1881
Isabel E. Clark	40 Clarkwood st	24	"	696	"	Nov.	1, 1909	Nov.	1, 1909
Elizabeth M. Cleary	1493 Tremont st	19	"	696	"	Oct.	19, 1909	Oct.	19, 1909
Esther L. Cogan	Cambridge		"	792	"	Nov.	16, 1909	Nov.	16, 1909
Josephine E. Creber	28 Abbot st	20	"	600	"	April	8, 1912	April	8, 1912
Anna L. Cronin	East Weymouth		"	744	"	Oct.	19, 1909	Oct.	19, 1909
Mary A. Cussen	57 Bowdoin st	20	"	1,032	"	Sept.	8, 1896	Sept.	8, 1896
Marietta H. Delaney	3 Larchmont st	20	"	888	"	"	13, 1905	"	13, 1905
Genevieve R. Dore	40 Howland st	22	"	792	"	April	21, 1908	April	21, 1908
Rose M. Driscoll	14 Sagamore st	20	"	744	"	Nov.	17, 1908	Nov.	17, 1908
Ellen K. Eichorn	263 Fuller st	24	"	1,032	"	May	1, 1902	May	1, 1902
Edith K. Ellis	26 Ashford st	25	"	600	"	Dec.	5, 1911	Dec	5, 1911

* Leave of absence from October 27, 1911, to May 27, 1912, for study and travel.
† Includes one portable. ‡ Includes three portables.

School Department.—Continued.

Name.	Residence.	Ward.	Designation.	Compensation.	Date of Election or Appointment.	Date When First Entered Employ of City or County.
			Oliver Wendell Holmes District.— Concluded.			
Harriet E. Ells	132 Devon st	20	Assistant	$1,032 yr	Dec. 4, 1900	Dec. 4, 1900
Blanche E. Fallon	32 Hewins st	20	"	1,032 "	May 15, 1901	May 15, 1901
Annie E. Flanagan	East Dedham		"	1,032 "	Sept. 5, 1894	Sept. 5, 1894
Feroline W. Fox	253 Fuller st	24	"	1,032 "	" 4, 1895	" 4, 1895
Ellen G. Garraghan	91 Harvard st	20	"	1,032 "	" 11, 1901	" 11, 1901
C. Angela Gartland	20 Roslin st	24	"	888 "	" 13, 1905	" 13, 1905
May M. Gordon	66 Centre st	23	"	696 "	Nov. 16, 1909	Nov. 16, 1909
Isabel M. Horsford	22 Bodwell st	16	"	1,032 "	Dec. 4, 1899	Dec. 4, 1899
Frances S. Jordan	63 Tonawanda st	20	"	984 "	Sept. 9, 1903	Sept. 9, 1903
Joanna G. Keenan	126 Crawford st	21	"	1,032 "	Feb. 1, 1893	Feb. 1, 1893
Evelyn E. Kelley	42 Fox st	20	"	1,032 "	Nov. 1, 1899	Nov. 1, 1899
Katharine C. Kelley	302 Washington st	20	"	1,032 "	March 23, 1904	March 23, 1904
Agnes T. Kelly	70 Bloomfield st	20	"	1,032 "	Nov. 1, 1900	Nov. 1, 1900
Alice V. Kiely	395 Bunker Hill st	4	"	696 "	Oct. 19, 1909	Oct. 19, 1909
Annie L. Knight	25 Bowdoin st	20	"	1,032 "	Nov. 2, 1899	Nov. 2, 1899
Carolyn I. Lynch	60 Alban st	24	"	984 "	March 1, 1905	March 1, 1905
Susie J. McCloskey	55 Minot st	24	"	744 "	Nov. 3, 1908	Nov. 3, 1908
Mary T. McColl	143 Tonawanda st	20	"	1,032 "	Dec. 2, 1901	Dec. 2, 1901
Katherine A. McMurry	26 Gaylord st	20	"	936 "	Jan. 16, 1905	Jan. 16, 1905
Mary A. McNaught	186 Harvard st	20	"	1,032 "	Oct. 1, 1903	April 11, 1887
Helen M. Mead	40 Magnolia st	16	"	1,032 "	Sept. 11, 1901	Sept. 11, 1901
Josephine A. Merrick	671 Washington st	24	"	744 "	Feb. 1, 1909	Feb. 1, 1909
E. Louise Morrissey	83 Homestead st	21	"	600 "	Dec. 18, 1911	Dec. 18, 1911
Eleanor J. Murphy	348 Bowdoin st	20	"	1,032 "	May 16, 1900	May 16, 1900
Areminta V. Paasche	75 Nightingale st	20	"	1,032 "	Nov. 1, 1901	Nov. 1, 1901
Clara Howland Parris	40 Spencer st	20	"	1,032 "	April 11, 1910	Apri 11, 1910
Angela M. Pearce	24 Westminster ave	21	"	792 "	Sept. 11, 1907	Sept. 11, 1907
Elizabeth R. Phelan	Cambridge		"	1,032 "	March 1, 1905	March 1, 1905
E. Leora Pratt	4 Holborn ter	21	"	1,032 "	Sept. 8, 1890	Sept. 8, 1890
Regina E. Rolfe	151 Stanwood st	20	"	696 "	Oct. 19, 1909	Oct. 19, 1909
Katherine G. Sheehan	23 Bernard st	20	"	936 "	Nov. 1, 1905	Nov. 1, 1905
Lena A. Sherwood	30 Concord sq	12	"	840 "	" 1, 1906	" 1, 1906
Helen F. Tarpey	39 Oakview ter	22	"	1,032 "	Dec. 4, 1899	Dec. 4 ,1899
Aloyse B. Tierney	743 Huntington ave	19	"	1,032 "	April 9, 1900	April 9 ,1900
Nellie B. Vinal	208 Brunswick st	20	"	744 "	" 27, 1908	" 27, 1908
Ida F. Wall	51 Brown ave	23	"	744 "	" 21, 1908	" 21, 1908
Grace V. Walsh	42 G st	14	"	792 "	Nov. 19, 1907	Nov. 19, 1907
Margaret R. Wight	11 Tonawanda st	20	"	600 "	Oct. 17, 1911	Oct. 17, 1911
Alice M. Williams	21 Gaylord st	20	"	1,032 "	Nov. 1, 1900	Nov. 1, 1900
Blanche P. Williams	113 Poplar st	23	"	696 "	Dec. 7, 1909	Dec. 7, 1909
Helen G. Gormley	9 Copley st	22	First Assistant, Kindergarten	744 "	Jan. 16, 1912	Nov. 1, 1906

Edith L. Phelan	589 Park st.	20	"	"	888	"	Oct.	2, 1899	Sept.	5, 1894
Margaret C. Seaver	Waverley		"	"	840	"	April	13, 1908	March	1, 1905
Grace E. Brett	62 Tonawanda st.	20	Assistant, Kindergarten		576	"	Nov.	3, 1908	Nov.	3, 1908
Esther Campbell	Bourne st.	23	"		576	"	"	29, 1909	"	29, 1909
Gertrude M. Glynn	122 Radcliffe st.	20	"		576	"	April	11, 1910	April	11, 1910
Mildred E. Newcombe	723 Second st.	14	"		480	"	Jan.	30, 1912	Jan.	20, 1912
Margaret M. Biggy	746 Fifth st.	14	Special Assistant		2.00	day	Sept.	13, 1911	Sept.	13, 1911
Theresa E. Cunningham	799 Blue Hill ave.	23	"		2.00	"	"	13, 1911	"	13, 1911
Katherine St. J. Mahony	5 Normandy st.	20	"		2.00	"	"	13, 1911	"	13, 1911
Ruth A. Sweeney	70 King st.	24	"		2.00	"	"	13, 1911	"	13, 1911
Ellen M. Merridew	Everett		Substitute		2.00	"	Feb.	12, 1912	Feb.	12, 1912
Alice G. Dickey	20 School st		Substitute, Kindergarten		1.50	"	Jan.	2, 1912	Jan.	2, 1912
Mary Buckley	9 Carmen st.	20	Kindergarten Maid		.50	"	March	18, 1912	March	18, 1912
Charles L. Glidden	26 Vaughan st.	20	Janitor		27.60	wk*	"	14, 1906	Aug.,	1891
Winthrop B. Robinson	99 Harvard st.	20	"		54.97	" †	July	1, 1905	March	13, 1892
John F. Tolan	134 Kilton st.	20	"		24.34	" ‡	Oct.	24, 1909	May	20, 1901

Phillips Brooks District.

James A. Treanor	30 Bloomfield st.	20	Master		$2,580	yr	Dec.	1, 1911	Sept.	13, 1905
Thomas E. Kelley	27 Worcester sq.	12	Sub-Master		1,500	"	"	1, 1911	April	8, 1907
Emma F. Crane	401 Seaver st.	20	Master's Assistant		1,020	"	"	1, 1911	Dec.	1, 1877
Mary C. Maloy	24 Duke st.	24	First Assistant in Charge		1,020	"	Oct.	17, 1911	Sept.	25, 1900
Fannie E. Barnett	79 Savin st.	21	Assistant		888	"	Nov.	13, 1905	Nov.	13, 1905
Evelyn E. Bickford	119 G st.	15	"		696	"	Dec.	7, 1909	Dec.	7, 1909
Rose M. Biggi	760 Blue Hill ave.	20	"		600	"	"	5, 1911	"	5, 1911
Elleanor P. Cox	78 Alexander st.	16	"		792	"	Oct.	22, 1907	Oct.	22, 1907
Helen Crombie	53 Dale st.	21	"		1,032	"	"	1869	"	1869
Jane K. Daly	15 Mt. Everett st.	20	"		888	"	"	30, 1905	"	30, 1905
Mary E. Doherty	37 Quincy st.	21	"		648	"	Dec.	6, 1910	Dec.	6, 1910
Norine G. Doyle	7 Louise pk.	21	"		696	"	Oct.	19, 1909	Oct.	19, 1909
Mary A. Fouhy	21 Wall st.	4	"		600	"	April	8, 1912	April	8, 1912
A. Harriet Haley	6 Pacific st.	15	"		1,032	"	Sept.	10, 1902	Sept.	10, 1902
Theresa E. Hayes	16 Wabon st.	21	"		1,032	"	Oct.	3, 1892	Oct.	3, 1892
Eunice C. Hearn	16 Roxton st.	24	"		840	"	Nov.	6, 1906	Nov.	6, 1906
Mary J. Hyms	41 Batchelder st.	17	"		696	"	"	16, 1909	"	16, 1909
Martha L. Ireland	23 Folsom st.	16	"		696	"	"	16, 1909	"	16, 1909
Miriam Kallen	79 Brunswick st.	21	"		600	"	April	23, 1912	April	23, 1912
Sarah L. Kavanagh	97 Howard ave.	16	"		648	"	Nov.	28, 1910	Nov.	28, 1910
Mary E. Kelleher	398 Centre st.	22	"		1,032	"	Sept.	9, 1903	Sept.	9, 1903
Alice G. Kelley	Cambridge		"		696	"	Nov.	16, 1909	Nov.	16, 1909
Eleanor M. Kyle	50A Harvard st.	5	"		648	"	"	8, 1910	"	8, 1910
Caroline L. McAloon	176 Walnut ave.	21	"		648	"	Dec.	6, 1910	Dec.	6, 1910
Dora E. McCarty	897 Albany st.	17	"		936	"	Sept.	13, 1905	Sept.	13, 1905
Mary D. McKenna	Dedham		"		600	"	Dec.	5, 1911	Dec.	5, 1911
Blanche V. Smith	73 Brent st.	24	"		984	"	Nov.	9, 1903	Nov.	9, 1903
Gertrude Stahl	1875 Commonwealth ave.	25	"		792	"	March	17, 1908	March	17, 1908
Gertrude P. Stephan	104 Brook ave.	16	"		600	"	Oct.	17, 1911	Oct.	17, 1911
Catherine J. Sullivan	39 Bainbridge st.	21	"		936	"	"	23, 1905	"	23, 1905

* Includes William E. Endicott School, portable, and Glenway School and Annex. † Includes Oliver Wendell Holmes and Old Gibson Schools and three portables.
‡ Includes two portables.

School Department.—Continued.

Name.	Residence.	Ward.	Designation.	Compensation.	Date of Election or Appointment.	Date When First Entered Employ of City or County.
			Phillips Brooks District.— Concluded.			
Irene M. Walsh	317 Dudley st	17	Assistant	$792 yr	Nov. 19, 1907	Nov. 19, 1907
Joseph I. Whalen	19 Harvest st	16	"	648 "	" 28, 1910	" 28, 1910
Emma F. Wilson	209 Dudley st	17	"	1,032 "	May 1, 1897	May 1, 1897
Rose L. Loitman	16 Glenway st	20	"	600 "	April 8, 1912	April 8, 1912
Gertrude L. Gavin	346 Dudley st	17	First Assistant, Kindergarten	696 "	Nov. 7, 1911	March 2, 1903
Amy E. Lang	The Peabody	24	" "	792 "	" 30, 1909	Feb. 1, 1900
Mabel V. Mulrey	Winthrop		Assistant, Kindergarten	576 "	April 11, 1910	April 11, 1910
Margaret M. Riley	67 Lonsdale st	24	"	576 "	Nov. 30, 1909	Nov. 30, 1909
Anna E. Spillane	19 Old Harbor st	15	Special Assistant	2.00 day	Sept. 13, 1911	Sept. 13, 1911
Charles F. Hartson	54 Julian st	16	Janitor	36.61 wk*	" 20, 1900	March 1, 1897
Henry C. Hunneman	8 Wabon st	21	"	22.78 " *	April 28, 1895	Dec., 1894
			Prescott District.			
Maurice J. O'Brien	22 Mayfair st	21	Master	$2,700 yr	Sept. 14, 1910	March 1, 1908
Michael J. Downey	79 Warren st	21	Sub-Master	1,620 "	" 14, 1910	Feb. 1, 1906
Mary E. Keyes	275 Walnut ave	21	Master's Assistant	1,308 "	Feb. 3, 1902	Sept. 7, 1892
Mary E. Franklin	Cambridge		First Assistant in Charge	1,116 "	Nov. 2, 1896	" 1, 1872
Helen E. Brady	104 Chelsea st	3	Assistant	648 "	May 2, 1910	May 2, 1910
Marguerite V. Brickley	10 Mystic st	3	"	696 "	Feb. 1, 1910	Feb. 1, 1910
Alice F. Connell	Braintree		"	1,032 "	March 17, 1905	March 17, 1905
Elizabeth J. Doherty	Melrose		"	1,032 "	Sept. 21, 1885	Sept. 21, 1885
Mary R. FitzGerald	Somerville		"	1,032 "	Oct. 1, 1902	Oct. 1, 1902
Gertrude E. Flynn	55 Baldwin st	4	"	648 "	May 2, 1910	May 2, 1910
Lydia E. Hapenny	81 Russell st	4	"	1,032 "	Sept. 1, 1879	Sept. 1, 1879
Elizabeth V. Mahoney	North Cambridge		"	840 "	Nov. 1, 1906	Nov. 1, 1906
Florence A. McDonough	36 Winthrop st	5	"	1,032 "	May 1, 1901	May 1, 1901
Katharine F. O'Brien	Newton		"	1,032 "	Sept. 24, 1900	Sept. 24, 1900
Mary M. Reardon	49 Brighton st	4	"	696 "	Oct. 19, 1909	Oct. 19, 1909
William H. Ryan	1605 Tremont st	19	"	648 "	Jan. 2, 1911	Jan. 2, 1911
Julia F. Sawyer	215 Bunker Hill st	3	"	1,032 "	Dec. 1, 1872	Dec. 1, 1872
Alice Simpson	23 Franklin st	5	"	1,032 "	Feb. 1, 1882	Feb. 1, 1882
Lizzie Simpson	23 Franklin st	5	"	1,032 "	Oct. 3, 1887	Oct. 3, 1887
Esther F. Sullivan	254 Bunker Hill st	4	"	1,032 "	Sept. 9, 1903	Sept. 9, 1903
Gertrude E. Welch	26 Haverhill st	4	"	696 "	Dec. 7, 1909	Dec. 7, 1909
Margaret M. Whalen	294 Bunker Hill st	4	"	1,032 "	Nov. 1, 1893	Nov. 1, 1893
Daisy G. Dame	West Medford		First Assistant, Kindergarten	888 "	Sept. 7, 1892	March 4, 1889
Rose B. Sullivan	Brookline		Assistant, Kindergarten	720 "	May 11, 1904	May 11, 1904
Joseph F. O'Sullivan	22 Newcastle rd	25	Special Assistant	2.00 day	Sept. 13, 1911	Sept. 13, 1911
Michael Sliney	8 Sprague st	3	Janitor	45.84 wk †	Dec. 28, 1910	Oct. 11, 1901

Prince District.

Frederic H. Ripley	1247 Commonwealth ave	25	Master	$3,180 yr	April	10, 1889	Feb.	5, 1877
Charles G. Wetherbee	Newton Highlands		Sub-Master	2,340 "	Feb.	17, 1902	"	17, 1902
Lillian F. Sheldon	191 Huntington ave	10	Master's Assistant	1,308 "	Oct.	2, 1899	Sept.	7, 1897
Katherine L. Campbell	Brookline		First Assistant in Charge	1,020 "	April	10, 1911	Jan.	6, 1890
Nellie E. Boyd	Chelsea		Assistant	1,032 "	Dec.	12, 1898	Dec.	12, 1898
Anna C. Cousens	50 Walnut pk	22	"	1,032 "	Sept.	12, 1900	Sept.	12, 1900
Alice Driscoll	Brookline		"	600 "	March	15, 1912	March	15, 1912
Laura A. Ells	132 Devon st	20	"	1,032 "	Dec.	1, 1897	Dec.	1, 1897
Amy E. Emery	1 Holborn ter	21	"	1,032 "	March	28, 1900	March	28, 1900
Mabel C. Friend	Brookline		"	1,032 "	Nov.	4, 1901	Nov.	4, 1901
Sarah A. Ginn	12 Westminster ave	21	"	1,032 "	Dec.	2, 1901	Dec.	2, 1901
Annie A. Horton	Mansfield		"	1,032 "	"	1, 1903	"	1, 1903
Elizabeth A. Keenan	30 Mt. Pleasant ave	17	"	792 "	Jan.	2, 1908	Jan.	2, 1908
Anna C. Murdock	284 Dartmouth st	11	"	1,032 "	Oct.	1, 1884	"	3, 1882
Manetta W. Penney	Cambridge		"	1,032 "	Nov.	2, 1891	Nov.	2, 1891
Mary A. Perkins	Cambridge		"	1,032 "	Oct.	7, 1901	Oct.	7, 1901
Katherine A. Raycroft	Quincy		"	1,032 "	"	1, 1884	"	1, 1884
Eva G. Reed	Quincy		"	1,032 "	Sept.	15, 1897	Sept.	1, 1895
Harriet M. Simpson	Cambridge		"	1,032 "	Oct.	6, 1902	Oct.	6, 1902
Abbie E. Wilson‡	191 Huntington ave	10	"	1,032 "	Sept.	7, 1897	Jan.	5, 1885
Ethel M. Wilson	34 Randolph ave	24	"	600 "	April	8, 1912	April	8, 1912
Ellen G. Wiseman	Arlington		"	840 "	Sept.	24, 1906	Sept.	24, 1906
Ellen Gray	Brookline		First Assistant, Kindergarten	888 "	"	5, 1888	"	5, 1888
Helen S. Eaton	1 Wadsworth st	25	Assistant, Kindergarten	720 "	Jan.	16, 1905	Jan.	16, 1905
Thomas J. McGrath	Brockton		Substitute	2.00 day	March	19, 1912	Sept.	25, 1911
Jennie E. Young	3 Sheldon st	23	"	2.00 "	April	8, 1912	March	21, 1912
Bernard L. Donnelly	49 E. Springfield st	12	Janitor	21.31 wk	Sept.	1, 1895	Sept.	1, 1895
Florence J. Nugent	147 W. Concord st	12	"	15.57 "	Dec.	10, 1911	Nov.	1, 1904

Quincy District.

Frederick W. Swan	59 Wren st	23	Master	$2,820 yr	Sept.	8, 1909	Oct.	8, 1901
Alton C. Churbuck	Melrose Highlands		Sub-Master	1,740 "	"	8, 1909	Sept.	8, 1909
George G. Edwards	Cambridge		"	2,340 "	"	8, 1896	"	24, 1894
Angie C. Damon	Atlantic		Master's Assistant	1,308 "	Jan.	20, 1896	Oct.	1, 1888
Annie F. Merriam	657 Tremont st	12	First Assistant in Charge	1,116 "	Nov.	2, 1896	Dec.	4, 1893
Abbie E. Batchelder	24 Waumbeck st	21	Assistant	1,032 "	March	3, 1890	March	3, 1890
Mary Burkhardt	14 Highland st	21	"	1,032 "	Sept.	9, 1903	Sept.	9, 1903
Maria A. Callanan	100 Harrishof st	21	"	1,032 "	"	28, 1875	"	28, 1875
Margaret E. Carey	Auburndale		"	1,080 "	"	4, 1889	"	4, 1889
Ellen L. Collins	124 Mt. Vernon st	10	"	1,080 "	"	1866	"	1866
Mary E. Conley	39 E. Canton st	12	"	1,032 "	Oct.	15, 1877	Oct.	15, 1877
Mary E. Coveney	115 Walnut ave	24	"	600 "	Jan.	2, 1912	Jan.	2, 1912
Marion L. Dally	2 Shafter st	20	"	1,080 "	Oct.	16, 1899	Oct.	16, 1899
Ida H. Davis	East Lexington		"	1,080 "	"	2, 1882	"	2, 1882
A. Teresa Fennelly	298 Neponset ave	24	"	792 "	Nov.	19, 1907	Nov.	19, 1907
Mary M. Fitzgerald	22 Francis st	19	"	696 "	Oct.	19, 1909	Oct.	19, 1909
Sarah H. Gallagher	Dedham		"	696 "	April	11, 1910	April	11, 1910
Lavina M. Grimes	Canton		"	744 "	Nov.	3, 1908	Nov.	3, 1908
Mary A. A. Haverty	48 Regent st	21	"	696 "	"	16, 1909	"	16, 1909

* Includes five portables. † Includes main building and four small buildings. ‡ Leave of absence from September 1, 1911, to August 31, 1912, for rest.

School Department.—Continued.

Name.	Residence.	Ward.	Designation.	Compensation.	Date of Election or Appointment.	Date When First Entered Employ of City or County.
			Quincy District.— Concluded.			
Gertrude E. Lennon	86 South st	23	Assistant	$600 yr	Dec. 5, 1911	Dec. 5, 1911
Mary F. McAuliffe	4 Melrose st	10	"	696 "	Oct. 19, 1909	Oct. 19, 1909
Mary A. Molloy	Randolph		"	696 "	Nov. 1, 1909	Nov. 1, 1909
Theresa A. Mullen	Cambridge		"	1,080 "	Feb. 1, 1896	Feb. 1, 1896
Helen L. Murphy	50 Falcon t	1	"	600 "	April 8, 1912	April 8, 1912
Lillian D. Peirce	19 Clifford st	21	"	888 "	Sept. 13, 1905	Sept. 13, 1905
Elizabeth L. Prendergast	108 Parker Hill ave	19	"	696 "	Nov. 16, 1909	Nov. 16, 1909
Alice M. Roche	224 Northampton st	12	"	840 "	Feb. 4, 1907	Feb. 4, 1907
Grace H. Smith	Somerville		"	1,032 "	Jan. 4, 1904	Jan. 4, 1904
Gertrude P. Tobin	3628 Washington st	23	"	696 "	Dec. 7, 1909	Dec. 7, 1909
Elizabeth J. Turnbull	26 Marion st	3	"	696 "	Nov. 16, 1909	Nov. 16, 1909
Katherine L. Wilson	134 Huntington ave	10	"	1,032 "	Feb. 14, 1881	Feb. 14, 1881
Caroline M. Burke	Cambridge		First Assistant, Kindergarten	888 "	" 3, 1896	Oct. 5, 1891
Mary E. Denehy	8 Cambridge ter	21	" "	888 "	Nov. 10, 1902	Jan. 2, 1900
Edith C. Johnson	919 Blue Hill ave	17	" "	792 "	" 29, 1909	Sept. 24, 1902
Leanna A. Hicks	21 St. James st	11	Assistant, Kindergarten	576 "	Dec. 7, 1909	Dec. 7, 1909
Edna K. Lane	116 White st	1	"	576 "	Nov. 1, 1909	Nov. 1, 1909
Abigail Linnehan	31 Roslin st	24	"	480 "	April 8, 1912	April 8, 1912
Elizabeth G. Corcoran	506 Sixth st	14	Special Assistant	2.00 day	" 8, 1912	Sept. 8, 1911
Anna B. Klein	420 Chelsea st	1	"	2.00 "	March 19, 1912	" 11, 1911
Ethel F. Taylor	20 Egleston st	22	"	2.00 "	Oct. 23 1911	" 13, 1911
Helen A. Fleming	66 Newton st	25	Substitute	2.00 "	March 1, 1912	" 1901
Anna E. Rosen	191 Quincy st	16	"	2.00 "	April 10, 1912	" 11, 1911
Nellie Angerami	15 Oneida st	9	Kindergarten Attendant	.50 "	Oct. 24, 1911	Oct. 24, 1911
Annie Baum	15 Albany st	7	"	.50 "	" 25, 1911	" 25, 1911
Anna Rosenberg	155 Talbot ave	24	"	.50 "	Jan. 19, 1910	Jan. 19, 1910
George F. Chessman	299 Albany st	9	Janitor	19.30 wk*	Sept. 24, 1896	Sept. 24, 1896
Jane A. Daly	11 Vine st	17	"	20.94 "	June, 1894	June, 1894
James V. Flaherty	101 Baxter st	13	"	8.85 "	" 26, 1910	Dec. 24, 1909
Thomas H. Walsh	870 Fourth st	14	" (Acting)	6.44 " †	Dec. 9, 1911	" 9, 1911
John J. Norton	153 D st	13	"	6.44 " †	Oct. 23, 1907	" 18, 1905
			Rice District.			
Lincoln Owen	53 Montview st	23	Master	$3,180 yr	Sept. 12, 1893	Sept. 12, 1893
Joseph L. Caverly	Newton		Sub-Master	2,340 "	" 1, 1879	" 1, 1879
Mary E. Mailman	1 Circuit sq	21	Master's Assistant	1,308 "	Dec. 1, 1896	" 3, 1883
Margaret A. Nicholas	68 Glendale st	16	First Assistant, Grammar	1,212 "	March 23, 1904	Dec. 1, 1887
Mabel I. Emerson	13 Sherman st	21	First Assistant in Charge	1,116 "	April 13, 1898	Jan. 1, 1882
Sarah E. Bowers	57 Rutland st	12	Assistant	1,032 "	Dec. 1, 1895	Oct. 3, 1872
Katherine C. Brady	69 Adams st	24	"	792 "	March 17, 1908	March 17, 1908

Dora Brown	Stoughton		"		1,032	"	Nov.	7, 1870	Nov.	7, 1870
Emma A. Brust	11 Auburn st	18	"		696	"	Dec.	7, 1909	Dec.	7, 1909
Helen M. Connelly	102 Myrtle st	11	"		792	"	Nov.	19, 1907	Nov.	19, 1907
Frances M. Donegan	134 M st	14	"		648	"		28, 1910	"	28, 1910
Clara C. Dunn	70 Bartlett st	21	"		1,032	"	Oct.	13, 1879	Oct.	13, 1879
Julia M. Fitzpatrick	47 Tower st	23	"		696	"	Nov.	16, 1909	Nov.	16, 1909
Roberta J. Hardie	Needham		"		1,032	"	Oct.	3, 1898	Oct.	3, 1898
Mattie H. Jackson	West Newton		"		1,032	"	Dec.	1, 1895	June	22, 1877
Alice J. F. Kane	109 Pembroke st	12	"		744	"	Nov.	3, 1908	Nov.	3, 1908
Eleanor F. Lang	2 Westland ave	10	"		1,032	"	Oct.	21, 1891	"	2, 1885
Alice M. May	Cambridge		"		1,032	"	Dec.	1, 1891	Dec.	15, 1873
Alma M. Nilson	93 Hamilton st	20	"		696	"	"	7, 1909	"	7, 1909
Edith F. Parry	44 Rutland sq	12	"		1,032	"	"	3, 1894	Sept.	11, 1882
J. Vida Spear	406 Massachusetts ave	12	"		888	"	Oct.	23, 1907	Oct.	23, 1907
Emma L. Wyman	Woburn		"		1,032	"	Sept.	1, 1872	Sept.	1, 1872
Evelyn L. Barrows	164 Newbury st	11	First Assistant, Kindergarten		888	"	"	9, 1908	Nov.	13, 1899
Anna M. Doherty	69 Howland st	21	Substitute, Kindergarten		1.50	day	April	8, 1912	Sept.	25, 1910
Ruth E. Small	126 High st	4	Special Assistant, Kindergarten		1.50	"	"	8, 1912	"	14, 1911
Martin J. Foley	623 E. Fifth st	14	Substitute		2.00	"	Sept.	13, 1911	"	13, 1911
Margaret A. Falconer	128 Trenton st	1	"		2.00	"	Jan.	2, 1912	Oct.	7, 1911
Thomas F. Durkin	128 Bunker Hill st	5	Janitor		25.10	wk‡	Sept.	1, 1894	March	14, 1883
Edward L. Menz	31½ Rand st	16	"		17.00	"	March	1, 1909	May	1, 1907
John J. Norton	153 D st	13	Acting Janitor		25.10	"	Dec.	8, 1911	Jan.	19, 1906

Robert G. Shaw District.

Francis A. Morse	55 Hastings st	23	Master		$3,180	yr	Sept.	7, 1885	Oct.	1, 1873
Gardner P. Balch	16 Montview st	23	Sub-Master		2,340	"	"	6, 1898	Sept.	6, 1898
Frances R. Newcomb	21 Lambert ave	18	First Assistant, Grammar		1,212	"	Oct.	1, 1902	Nov.	1, 1884
Mary E. Alkern	34 Magnolia st	16	Assistant		696	"	"	19, 1909	Oct.	19, 1909
Rita G. Baker	72 Huntington ave	10	"		792	"	Nov.	5, 1907	Nov.	5, 1907
Mary Butler	64 Monadnock st	16	"		1,032	"	May	1, 1889	May	1, 1889
Hannah E. Callanan	656 Massachusetts ave	12	"		600	"	April	23, 1912	April	23, 1912
Julia F. Coombs	Needham		"		1,032	"	Sept.	7, 1897	Sept.	7, 1897
Mary A. Grady	Malden		"		696	"	Dec.	19, 1911	Dec.	19, 1911
Frances A. Griffin	Centre st	23	"		1,032	"	Sept.	5, 1894	Sept.	5, 1894
Helen S. Henry	34 Montclair st	23	"		1,032	"	Oct.	3, 1887	Oct.	3, 1887
Mary G. Hudson	Cornauba st	23	"		1,032	"	April	11, 1898	April	11, 1898
Martha B. Johnson	279 Poplar st	23	"		840	"	Nov.	13, 1906	Nov.	13, 1906
Anna L. Maguire	3811 Washington st	23	"		984	"	Sept.	9, 1903	Sept.	9, 1903
F. Helen Mayo	16 Montview st	23	"		1,032	"	Jan.	14, 1907	Jan.	14, 1907
Mary C. Moller	59 School st	22	"		1,032	"	"	2, 1889	"	2, 1889
Adeline J. Oswald	406 Centre st	22	"		696	"	Oct.	19, 1909	Oct.	19, 1909
Frances S. Parker	27 Highland ave	19	"		792	"	"	3, 1910	"	3, 1910
Mary C. Richards	12 Westland ave	10	"		1,032	"	"	18, 1886	"	18, 1886
Lelia A. Flagg	19 Ruskin st	23	First Assistant, Kindergarten		888	"	Nov.	14, 1888	Nov.	14, 1888
Marguerite Elliott	11 Morse st	16	Special Assistant		2.00	day	Oct.	30, 1911	Oct.	30, 1910
Elsie F. Guild	106 Temple st	23	Assistant, Kindergarten		1.50	"	Nov.	6, 1911	Nov.	6, 1911
Stella M. Ives	31 Cotton st	23	"		2.00	"	Sept.	13, 1911	Oct.	7, 1910
Julia W. McNulty	3858 Washington st	23	"		2.00	"	"	13, 1911	Sept.	13, 1911

* Includes two portables. † See, also, Abraham Lincoln District.
‡ Granted leave of absence for six months from December 1, 1911, on one-half of net compensation.

School Department.—Continued.

Name.	Residence.	Ward.	Designation.	Compensation.	Date of Election or Appointment.	Date When First Entered Employ of City or County.
			Robert G. Shaw District.— Concluded.			
Minnie K. Brodbeck	5254 Washington st	23	Janitor	$6.32 wk	April 23, 1896	April 23, 1896
Patrick F. Deveney	260 Temple st	23	"	15.92 " *	" 1, 1902	Feb. 1, 1901
Wendell P. Getchell	88 Maple st	23	"	21.45 "	Oct. 1, 1904	Oct. 10, 1902
Henry Lamond	1 Elmwood pl	23	"	14.41 " †	March 12, 1911	March 12, 1911
			Roger Wolcott District.			
Hiram M. George	694 Walk Hill st	24	Master	$3,180 yr	Jan. 1, 1897	Nov. 7, 1877
Orris E. Beverage	16 Nixon st	20	Submaster	2,340 "	Feb. 23, 1897	Oct. 19, 1896
Henry E. Loring	Hingham		"	2,340 "	Sept. 6, 1898	Sept. 6, 1898
Ida T. Weeks	14 Wales st	20	Master's Assistant	1,308 "	Feb. 1, 1897	Feb. 6, 1888
Louisa W. Burgess	72 Fuller st	24	First Assistant in Charge	1,116 "	April 11, 1904	Sept. 6, 1893
Mary E. Nichols	64 Bowdoin st	20	" "	1,116 "	Feb. 1, 1897	" 3, 1877
Mary W. Baker	29 Wildwood st	24	Assistant	1,032 "	Sept. 9, 1903	" 9, 1903
Elizabeth C. Banker	19 Cottageside	20	"	1,032 "	Nov. 1, 1898	Nov. 1, 1898
Mary L. Barry	34 Withington st	24	"	696 "	" 29, 1909	" 29, 1909
Louise L. Carr	13 Everett st	24	"	1,032 "	Oct. 1, 1889	Oct. 1, 1889
Violet C. Coates	183 Centre st	24	"	1,032 "	April 11, 1904	April 11, 1904
Mary V. I. Conway	133 Cedar st	19	"	600 "	Nov. 21, 1911	Nov. 21, 1911
Annie E. I. Dixon	43 E. Concord st	12	"	696 "	Feb. 1, 1910	Feb. 1, 1910
Kathleen C. Doheny	Brookline		"	792 "	May 2, 1910	May 2, 1910
Mary J. Donaher	Everett		"	696 "	Feb. 1, 1910	Feb. 1, 1910
Irene A. Dooley	804 Parker st	19	"	840 "	April 8, 1907	April 8, 1907
Blanche I. Evans	26 Circuit st	21	"	1,032 "	Oct. 13, 1902	Oct. 13, 1902
Grace E. Feeney	640 Huntington ave	19	"	792 "	Nov. 3, 1908	Nov. 3, 1908
Alicia G. Frawley	55 Evelyn st	24	"	936 "	Jan. 16, 1905	Jan. 16, 1905
Mary E. Garrity	Quincy		"	1,032 "	Oct. 1, 1901	Oct. 1, 1901
Martha A. Goodrich	14 Lyndhurst st	20	"	1,032 "	Sept. 9, 1891	Nov. 3, 1890
Harriet M. Gould	45 Alpha rd	20	"	1,032 "	Jan. 2, 1895	Jan. 2, 1895
Mary E. Jenkins	6 Monument sq	5	"	792 "	Dec. 3, 1907	Dec. 3, 1907
Margaret E. Kelleher	69 Thetford st	24	"	792 "	Feb. 3, 1908	Feb. 3, 1908
Sigrid T. Larson	15 Mascot st	24	"	792 "	Dec. 17, 1907	Dec. 17, 1907
Anna T. Maybury	138 W. Selden st	24	"	888 "	Oct. 2, 1905	Oct. 2, 1905
Margaret C. McCloskey	14 Ashmont st	24	"	888 "	Sept. 13, 1905	Sept. 13, 1905
Alice G. Meade	615 Adams st	24	"	1,032 "	" 10, 1902	" 10, 1902
Katharine C. Merrick	671 Washington st	24	"	1,032 "	Jan. 2, 1896	Jan. 2, 1896
Mary G. Morton	106 Maple st	21	"	1,032 "	Sept. 13, 1899	Sept. 13, 1899
Florence M. Murphy	20 Hewins st	20	"	792 "	Oct. 22, 1907	Oct. 22, 1907
Julia R. O'Brien	Norwood		"	936 "	Jan. 2, 1908	Jan. 2, 1908
Josephine L. Pickett	6 Hopestill st	20	"	984 "	" 16, 1905	" 16, 1905
Bertha C. Quinnam	15 Lawrence rd	24	"	792 "	Nov. 19, 1907	Nov. 19, 1907

Agatha P. Razoux	5 Union pk	9	"		1,032	"	"	1, 1897	"	1, 1897
Alice M. Ryan	Hingham		"		1,032	"	"	2, 1896	"	2, 1896
Emma L. Samuels	21 Austin st	26	"		1,032	"	June	10, 1895	June	10, 1895
Annie G. Shay	108 Capen st	24	"		1,032	"	Oct.	15, 1902	Oct.	15, 1902
Anna L. Sullivan	87 W. Selden st	24	"		792	"	Dec.	17, 1907	Dec.	17, 1907
F. Mabel Sykes	51 McLellan st	20	"		1,032	"	Nov.	1, 1899	Nov.	1, 1899
Mary G. Woodman	56 Brunswick st	21	"		1,032	"	March	31, 1902	March	31, 1902
Iola D. Yates	129 Warwick st	18	"		696	"	Jan.	3, 1910	Jan.	3, 1910
Anina L. Fitzsimmons	16 Cedar st	21	First Assistant, Kindergarten		888	"	Sept.	10, 1902	Nov.	1, 1899
Lucy E. Low	30 Dunreath st	21	" " "		840	"	Nov.	3, 1908	Sept.	10, 1902
Katharine H. Perry	3 Monadnock st	16	" " "		888	"	May	1, 1900	Nov.	5, 1894
Marguerite C. McDermott	23 Old Harbor st	15	Assistant, Kindergarten		720	"	Sept.	13, 1905	Sept.	13, 1905
Katherine E. Peard	54 East st	20	" "		576	"	Nov.	16, 1909	Nov.	16, 1909
Mary L. Walsh	20 Nazing st	21	"		528	"	Dec.	6, 1910	Dec.	6, 1910
Lillian F. Allen	707 Seventh st	14	Special Assistant		2.00	day	Feb.	19, 1912	Feb.	19, 1912
Marguerite A. Campbell	43 Mt. Ida rd	20	"		2.00	"	Oct.	11, 1911	Oct.	11, 1911
Marion O. Little	1232 Blue Hill ave	24	"		2.00	"	Sept.	20, 1911	Sept.	20, 1911
William H. Cook	20 Fremont pl	24	Janitor		29.69	wk†	Nov.	1, 1905	Nov.	1, 1904
Henry E. Meyer	1253 Blue Hill ave	24	"		34.49	" §	Dec.	10, 1901	Jan.	1, 1899
John J. Timmins	29 Raymond st	25	"		16.28	"	"	12, 1909	March	1, 1909
Robert J. Walsh	5 Pope's Hill st	24	" (Acting)		21.69	"	Oct.	10, 1909	June	22, 1908
Cecil Ludwig	1253 Blue Hill ave	24	" "		16.46	"	Jan.	22, 1912	Jan.	22, 1912

Samuel Adams District.

Joel C. Bolan	36 Princeton st	1	Master		$2,820	yr	Sept.	8, 1909	Sept.	1, 1879
Charles E. Harris	Winthrop		Sub-Master		1,740	"	"	8, 1909	Oct.	23, 1895
Charlotte L. Voigt	42 Union pk	9	Master's Assistant		1,308	"	April	21, 1902	Sept.	3, 1883
Adiline H. Cook	201 Clarendon st	11	First Assistant, Grammar		1,212	"	Nov.	1, 1905	"	1, 1873
Helen L. Dennison	Chelsea		First Assistant in Charge		1,020	"	Jan.	2, 1911	"	8, 1896
Fanny M. Morris	Winthrop		" "		1,116	"	April	10, 1905	Feb.	4, 1884
Annice A. Anderson	189 Webster st	2	Assistant		888	"	"	9, 1906	April	9, 1906
Eleanor C. Butler	Cambridge		"		1,032	"	Sept.	19, 1898	Sept.	19, 1898
Lydia A. Buxton	Everett		"		1,032	"	"	13, 1897	"	13, 1897
Ethel M. Coe	12 Myrtle st	22	"		888	"	"	13, 1905	"	13, 1905
Margaret A. M. Collins	96 Ruthven st	21	"		600	"	Dec.	5, 1911	Dec.	5, 1911
Agnes G. Cotter	56 Templeton st	24	"		696	"	"	7, 1909	"	7, 1909
Anna M. Doyle	31 Moore st	1	"		648	"	"	6, 1910	"	6, 1910
Agnes R. Driscoll	45 M st	14	"		744	"	Jan.	4, 1909	Jan.	4, 1909
Mary A. Ford	14A Hyde Park ave	23	"		600	"	Dec.	5, 1911	Dec.	5, 1911
Mary M. Glennon	7 Herman st	21	"		600	"	Oct.	17, 1911	Oct.	17, 1911
Agnes G. Gunning	46 Mellen st	24	"		696	"	Dec.	7, 1909	Dec.	7, 1909
Mary M. Hayes	Revere		"		696	"	"	7, 1909	"	7, 1909
Ruth M. Haynes	390 Ashmont st	24	"		744	"	March	16, 1909	March	16, 1909
Mary H. Healey	10 Westerly st	22	"		744	"	Nov.	17, 1908	Nov.	17, 1908
Josephine M. Hodgkinson	Winthrop		"		792	"	Feb.	17, 1908	Feb.	17, 1908
Anna E. Keaney	110 Boston st	16	"		984	"	Jan.	18, 1904	Jan.	18, 1904
Annie F. Keating	Natick		"		1,032	"	Nov.	6, 1905	Nov.	6, 1905
Blanche F. Kingsley	207 Newbury st	11	"		1,032	"	"	1, 1900	"	1, 1900
Estelle R. Kleh	Lowell		"		648	"	Feb.	7, 1911	Feb.	7, 1911
Laura M. Lane	22 Norton st	20	"		744	"	Nov.	3, 1908	Nov.	3, 1908

* Includes Henry Vane and Old Baker Street Schools.
‡ Includes Tileston and Mary Lyon Schools.
† Includes one portable.
§ Includes two portables.

School Department.—Continued.

Name.	Residence.	Ward.	Designation.	Compensation.	Date of Election or Appointment.	Date When First Entered Employ of City or County.
			Samuel Adams District.— Concluded.			
Florence R. LeBlanc	47 Prentiss st	19	Assistant	$600 yr	April 23, 1912	April 23, 1912
Jennie A. Mayer	66 Whiting st	21	"	1,032 "	Oct. 12, 1885	Oct. 12, 1885
Eleanor L. McGourty	Malden		"	840 "	April 8, 1907	April 8, 1907
Elizabeth M. McLaughlin	2 Cardington st	21	"	600 "	Oct. 17, 1911	Oct. 17, 1911
Ellen E. Melleney	14 Elmore st	21	"	1,032 "	Jan. 16, 1905	Jan. 16, 1905
Mary J. Monahan	2 St. Germain st	10	"	1,032 "	Sept. 30, 1901	Sept. 30, 1901
Ellen L. Moran	1 Dunford st	21	"	1,032 "	March 2, 1903	March 2, 1903
Elizabeth J. Murphy	25 Neptune ave	1	"	792 "	Jan. 7, 1908	Jan. 7, 1908
Mary A. Palmer	24 Payson ave	20	"	1,032 "	Oct. 1, 1879	Oct. 1, 1879
Ellenette Pillsbury	38 Rutland sq	12	"	1,032 "	Dec. 21, 1864	Dec. 21, 1864
Clarissa E. Prouty	Waltham		"	792 "	Nov. 28, 1910	Nov. 28, 1910
May H. Sears	175 Hemenway st	10	"	1,032 "	" 24, 1905	" 24, 1905
Mary F. Sharkey	28 Cedar st	3	"	600 "	April 23, 1912	April 23, 1912
Sarah G. Stowers	Somerville		"	696 "	Nov. 16, 1909	Nov. 16, 1909
Mary E. Towne	146 Hemenway st	10	"	1,032 "	Jan. 16, 1905	Jan. 16, 1905
Clara M. White	Beachmont		"	1,032 "	Sept. 17, 1900	Sept. 17, 1900
Cora E. Bigelow	438 Meridian st	1	First Assistant, Kindergarten	888 "	" 7, 1892	March 23, 1891
Clara B. Cochran	171 Lexington st	1	" "	792 "	Nov. 29, 1909	Nov. 18, 1901
Mabel J. Houlahan	44 Collins st	1	" "	888 "	April 8, 1901	May 17, 1897
Mary E. Kennedy	Braintree		" "	792 "	Nov. 29, 1909	Sept. 9, 1903
Mary E. Brenton	69 Idaho st	24	Assistant, Kindergarten	600 "	April 30, 1912	April 30, 1912
Mina Guyton	468 Massachusetts ave	12	"	720 "	Feb. 2, 1903	Feb. 2, 1903
E. Genevieve Hunter	48 Spring Park ave	22	"	576 "	Nov. 29, 1909	Nov. 29, 1909
Elizabeth F. Lee	15 James st	12	"	576 "	Jan. 3, 1910	Jan. 3, 1910
Lillian E. Enos	122 Melville ave	24	Special Assistant	2.00 day	Feb. 13, 1912	Oct., 1910
Elizabeth F. Stone	46 Wrentham st	24	"	2.00 "	Oct. 19, 1911	Sept. 26, 1910
Minnie Leland	220 Lexington st	1	Kindergarten Attendant	.50 "	Feb. 12, 1912	Feb. 12, 1912
Helen Pierce	472 Sumner st	2	"	.50 "	Sept. 18, 1911	Sept. 18, 1911
Stella Waugh	73 Webster st	2	"	.50 "	" 18, 1911	" 18, 1911
John H. Crafts	301 Maverick st	2	Janitor	21.73 wk *	April 1, 1897	April 1, 1897
Francis P. Linnihan	21 Margaret st	20	"	40.53 " †	May 1, 1908	Sept. 13, 1904
Emil W. Meyer	24 Roslindale ave	23	"	24.46 "	Jan. 8, 1911	Nov. 7, 1909
			Sherwin District.			
Edward P. Shute	78 Gainsborough st	10	Master	$3,180 yr	Oct. 2, 1905	Sept. 4, 1882
J. Ellis Ames	Dedham		Sub-Master	1,500 "	Feb. 12, 1912	Feb. 12, 1912
John F. Suckling	10 Pinckney rd	20	"	2,340 "	Jan. 2, 1895	Jan. 2, 1895
Elizabeth B. Walton	Wakefield		Master's Assistant	1,308 "	Sept. 7, 1885	March 7, 1870
Nellie H. Crowell	18 Durham st	10	First Assistant in Charge	1,116 "	" 11, 1901	Oct. 1, 1881
Emma L. Peterson	9 Schuyler st	21	" "	1,116 "	Nov. 2, 1896	Feb. 1, 1874

Sara M. Baker	753 Tremont st	12	Assistant	1,080	"	Sept.	7, 1897	Sept.	17, 1872
Adella L. Baldwin	107 Blue Hill ave	21	"	1,080	"	Nov.	23, 1885	Nov.	23, 1885
Athelston Brandt	18 Thane st	20	"	1,032	"	"	1, 1901	"	1, 1901
Laura L. Brown	9 Schuyler st	21	"	1,032	"	May	1, 1897	May	1, 1897
Rebecca E. Carson	75 Waverly st	21	"	744	"	Nov.	3, 1908	Nov.	3, 1908
Maud I. Carter	33 St. Botolph st	10	"	1,032	"	Feb.	16, 1905	Feb.	16, 1905
Alice M. Colleton	69 Mayfield st	20	"	1,080	"	Dec.	1, 1903	Dec.	1, 1903
Rose E. Conaty	103 Hampshire st	18	"	1,032	"	June	1, 1888	June	1, 1888
Sarah E. Gould	78 Seaver st	21	"	1,032	"	Sept.	1, 1874	Sept.	1, 1874
Mary E. T. Healy	112 Cedar st	19	"	1,080	"	Oct.	13, 1885	Oct.	13, 1885
Katherine E. Hurley	24 Monument ave	5	"	696	"	Dec.	7, 1909	Dec.	7, 1909
Mary J. Manning	10 Holden st	16	"	648	"	Oct.	18, 1910	Oct.	18, 1910
Oria J. Perry	58 Central ave	26	"	1,032	"	"	1, 1885	"	1, 1885
Ruth Pierce	474 Massachusetts ave	12	"	648	"	"	18, 1910	"	18, 1910
Mary N. Regan	49 Winchester st	10	"	1,080	"	Nov.	1, 1892	Nov.	1, 1892
Florence Rice	135 Savin Hill ave	20	"	792	"	April	21, 1908	April	21, 1908
Mary F. Roome	906 Hyde Park ave	26	"	1,080	"	Dec.	3, 1888	Dec.	3, 1888
Catherine G. Sheahan	129 Minden st	19	"	936	"	Sept.	13, 1905	Sept.	13, 1905
Mary F. Sullivan	22 Intervale st	21	"	1,032	"	June	3, 1901	June	3, 1901
Isabella F. Wallace	35 Spring Park ave	24	First Assistant, Kindergarten	888	"	Sept.	11, 1901	May	15, 1898
Mary E. Rohrer	8 Rockland ave	21	Assistant, Kindergarten	480	"	Dec.	5, 1911	Dec.	5, 1911
Mary G. Murray	22 Draper st	20	Special Assistant	2.00	day	Sept.	20, 1911	Sept.	20, 1911
Catherine E. O'Mara	1 Wason pl	3	"	2.00	"	Nov.	1, 1911	Nov.	1, 1911
Thomas Buckley	679 Parker st	19	Janitor	16.97	wk	Oct.	10, 1909	Dec.	16, 1905
Carl J. Priest	18 Cunard st	18	"	15.46	"	Feb.	25, 1912	Feb.	7, 1909
David F. Sennott	65 Auckland st	20	"	25.10	"	Nov.	26, 1911	Aug.	1, 1905

Shurtleff District.

Agnes L. Gilfether	772 Fourth st	14	Master	$3,180	yr	Jan.	2, 1905	Sept.	9, 1891
Mary M. Clapp	W. Somerville		Master's Assistant	1,308	"	"	2, 1905	"	5, 1888
Winnifred C. Folan	770 Dudley st	16	First Assistant, Grammar	1,212	"	"	2, 1905	Nov.	1, 1881
Alice G. Dolbeare	427 Sixth st	14	First Assistant in Charge	1,116	"	Nov.	25, 1901	Sept.	1, 1875
Jane M. Bullard	478 Columbia rd	16	Assistant	1,032	"	Sept.	8, 1863	"	8, 1863
Marguerite S. Clapp	24 Salcombe st	20	"	1,032	"	"	10, 1894	"	10, 1894
Mary J. Cullen	297 Bunker Hill st	4	"	1,032	"	Jan.	5, 1905	Jan.	5, 1905
Annie H. FitzGerald	42 Esmond st	20	"	696	"	Oct.	19, 1909	Oct.	19, 1909
Ella G. Fitzgerald	218 Athens st	15	"	1,032	"	Sept.	5, 1894	Sept	5, 1894
Annie E. Flood	63 Farragut rd	14	"	792	"	Oct.	22, 1907	Oct.	22, 1907
Florence G. Frazer	182 Seventh st	15	"	1,032	"	March	8, 1898	March	8, 1898
Lillian M. Hall	532 Fourth st	14	"	1,032	"	Nov.	1, 1892	Nov.	1, 1892
Grace M. Maher	138 Cushing ave	20	"	1,032	"	Dec.	18, 1899	Dec.	18, 1899
Mary E. Morse ‡	5 Spencer st	20	"	1,032	"	March	1, 1870	March	1, 1870
Margaret L. Nolan	65 Dorchester st	14	"	1,032	"	"	2, 1896	"	2, 1896
Mary L. O'Neill	16 Almont st	24	"	888	"	Sept.	13, 1905	Sept.	13, 1905
Alice M. Riley	172 I st	14	"	744	"	Nov.	17, 1908	Nov.	17, 1908
Marion W. Rundlett	756 Broadway	14	"	1,032	"	Dec.	14, 1865	Dec.	14, 1865
Alice C. Ryan	759 Broadway	14	"	1,032	"	Sept.	20, 1875	Sept.	20, 1875
Anna L. Scallan	604 Seventh st	14	"	1,032	"	April	1, 1885	April	1, 1885
Mary Taylor	682 Blue Hill ave	20	"	1,032	"	Jan.	6, 1902	Jan.	6, 1902

* Granted leave of absence on one-half net compensation for six months from February 2, 1912.
† Includes, also, temporary care of Plummer School and portable.
‡ Leave of absence from September 1, 1911, to September 1, 1912, for study and rest.

School Department.—Continued.

Name.	Residence.	Ward.	Designation.	Compensation.	Date of Election or Appointment.	Date When First Entered Employ of City or County.
			Shurtleff District.— Concluded.			
Ida G. Thurston	30 Johnston rd	24	First Assistant, Kindergarten	$888 yr	Nov. 27, 1903	Oct. 1, 1900
Winnifred L. McCabe	284 Amory st	22	Assistant, Kindergarten	480 "	April 23, 1912	April 23, 1912
Bernadette Riley	14 Waterlow st	20	Special Assistant, Kindergarten	1.50 day	Oct. 9, 1911	Oct. 9, 1911
Inez M. Howes	92 Templeton st	20	Substitute	2.00 "	Feb. 19, 1912	" 18, 1911
Marguerite R. O'Neill	16 Almont st	24	"	2.00 "	April 22, 1912	Sept. 27, 1910
Olga H. Pavlick	167 Dorchester st	15	"	2.00 "	Jan. 2, 1912	Jan. 2, 1912
Lucy F. Thurston	30 Johnston rd	24	Kindergarten Maid	.50 "	Nov. 2, 1903	Oct., 1900
Georgianna Griffin	151 Dorchester st	14	Janitor	5.77 wk	Oct. 1, 1906	" 1, 1906
Francis L. O'Connor	158 Dorchester st	14	"	15.52 " *	" 23, 1910	" 7, 1908
Michael T. Reagan	22 Auckland st	20	"	24.53 "	Jan. 1, 1909	May 8, 1895
			Thomas Gardner District.			
Charles F. Merrick	55 Ashford at	25	Master	$3,180 yr	Sept. 1, 1905	Sept. 8, 1896
Alexander Pearson	14 Ashford st	25	Sub-Master	2,340 "	" 5, 1888	" 6, 1886
Herbert F. Sylvester	Newtonville		"	2,100 "	Nov. 20, 1906	Nov. 16, 1905
Maude E. Rice	Brookline		Master's Assistant	1,116 "	" 1, 1909	Oct. 28, 1901
Lillian S. Allen†	27 Lindsey st	20	Assistant	1,032 "	May 1, 1895	May 1, 1895
Elva E. Buck	Cambridge		"	1,032 "	Oct. 1, 1902	Oct. 1, 1902
Margaret T. Casey	11A Bayard st	25	"	936 "	" 10, 1904	" 10, 1904
Ella L. Chittenden	56 Parsons st	25	"	1,032 "	Sept. 5, 1894	Dec. 13, 1875
Bertha E. Davis	24 Duston st	25	"	792 "	Oct. 22, 1907	Oct. 22, 1907
Edna C. Farrington	73 Brighton ave	25	"	792 "	" 22, 1907	" 22, 1907
Margaret A. Foley	Westboro		"	1,032 "	Nov. 1, 1898	Nov. 1, 1898
Annie C. Forbes	15 Calder st	23	"	840 "	" 1, 1906	" 1, 1906
Charlotte C. Hamblin	63 Coolidge rd	25	"	1,032 "	Oct. 17, 1900	Oct. 17, 1900
Julia B. Harvell	55 Royal st	25	"	936 "	" 2, 1905	" 2, 1905
Ruby A. Johnson	179 St. Botolph st	11	"	1,032 "	March 25, 1895	March 25, 1895
Agnes Keefe	251 Lamartine st	22	"	696 "	Feb. 21, 1910	Feb. 21, 1910
Grace A. Kelleher	11 Maywood st	21	"	936 "	Jan. 16, 1905	Jan. 16, 1905
Helen Loring	16 Spring Park ave	22	"	648 "	Oct. 3, 1910	Oct. 3, 1910
Eva M. Neth	5 Parker Hill ter	21	"	744 "	Nov. 17, 1908	Nov. 17, 1908
Philena A. Parker	Somerville		"	744 "	Jan. 16, 1912	Jan. 16, 1912
Maude L. Plummer	Franklin Square House	12	"	792 "	Oct. 3, 1910	Oct. 3, 1910
Blanche A. Russell	Brookline		"	1,032 "	Feb. 13, 1905	Feb. 13, 1905
Ethel L. Sawyer	16 Sparhawk st	25	"	1,032 "	Oct. 8, 1902	Oct. 8, 1902
M. Grace Seymour	North Cambridge		"	1,032 "	Nov. 3, 1902	Nov. 3, 1902
Gertrude P. Shea	742 Centre st	22	"	600 "	April 23, 1912	April 23, 1912
Leona J. Sheehan	West Newton		"	1,032 "	Jan. 2, 1896	Jan. 2, 1896
Elsie L. Travis	51 Chestnut Hill ave	25	"	1,032 "	" 2, 1896	" 2, 1896
Mizpeh B. Lewicker	191 W. Brookline st	12	"	1,032 "	March 11, 1902	March 11, 1902

Annie L. Liersch	2 Eliot pl	23	"	1,032 "	Sept.	11, 1901	Sept.	11, 1901
Alice R. Eliot	Brookline		First Assistant, Kindergarten	888 "	Oct.	23, 1905	Dec.	11, 1896
Annie L. McCarty	Brookline		" "	888 "	Sept.	10, 1902	Sept.	12, 1900
Dorothy Hill	20 Webster st	25	Assistant, Kindergarten	720 "	Nov.	6, 1906	Nov.	6, 1906
Carolyn B. Shattuck	Newton		"	720 "	Oct.	3, 1904	Oct.	3, 1904
Jessie L. Sweet	1 Webster ave	25	"	720 "	Jan.	7, 1907	Sept.	4, 1895
Agnes J. Drea	1022 Tremont st	18	Special Assistant	2.00 day	Sept.	13, 1911	"	13, 1911
Louise Farrington	73 Brighton ave	25	Temporary Teacher	2.00 "	April	8, 1912	April	8, 1912
Mary F. Gile	9 Eden st	8	"	2.00 "	Jan.	30, 1912	Jan.	30, 1912
Louise B. Horgan	30 Elton st	20	Substitute	2.00 "	Oct.	17, 1911	Oct.	17, 1911
Faith Ellis	3 Wadsworth st	25	Attendant, Kindergarten	50 "	Sept.	13, 1911	Sept.	13, 1911
Bartholomew J. Dooley	15 Elko st	25	Janitor	33.17 wk	July	1, 1905	"	11, 1901
Margaret Kelly	23 Riverdale st	25	"	7.10 "	Jan.	1, 1896	Jan.	1, 1896
Charles McLaughlin	2 Appian way	25	"	8.74 " ‡	Oct.,	1887	Aug.	20, 1879
Denis J. O'Regan	3 Ascot st	25	"	24.13 " §	July	1, 1905	Feb.	1, 1904

Thomas N. Hart District.

John F. Dwight	24 Algonquin st	20	Master	$3,180 yr	Sept.	4, 1895	Nov.	1, 1877
Robert S. Atkins	65 Hancock st	20	Sub-Master	2,340 "	Jan.	2, 1903	Jan.	2, 1903
Arthur W. Kallom	Arlington		"	1,500 "	April	23, 1912	April	23, 1912
Margaret J. Stewart	176 W. Canton st	12	Master's Assistant	1,308 "	Sept.	1, 1876	Jan.	21, 1867
Mary E. Perkins	264 Huntington ave	10	First Assistant in Charge	1,116 "	Jan.	5, 1903	Sept.	1, 1873
S. Louella Sweeney	667 Columbia rd	20	" "	1,116 "	Sept.	9, 1903	Dec.	5, 1887
Emma J. Channell	171 Newbury st	11	Assistant	1,080 "	Oct.	22, 1883	Oct.	22, 1883
M. Edna Cherrington	96 Gordon ave	26	"	1,032 "	June	1, 1897	June	1, 1897
Evelyn M. Condon	496 Broadway	15	"	1,032 "	Sept.	8, 1890	Sept.	8, 1890
Mary E. Farrell	18 Mt. Vernon st	16	"	1,032 "	Jan.	29, 1900	Jan.	29, 1900
Jennie P. Grose	87 Brighton ave	25	"	1,032 "	Sept.	9, 1903	Sept.	9, 1903
Florence Harlow	587 Eighth st	15	"	1,080 "	"	9, 1891	"	9, 1891
Anastasia G. Hyde	764 Columbia rd	20	"	1,080 "	Nov.	21, 1887	Nov.	21, 1887
Katherine L. Levins	125 Draper st	20	"	696 "	"	16, 1909	"	16, 1909
Anna T. Mahar	68 L st	14	"	1,032 "	"	1, 1898	"	1, 1898
Bessie M. Manary	173 Emerson st	14	"	696 "	Oct.	19, 1909	Oct.	19, 1909
Ora M. McDonnell	27 Mercer st	15	"	600 "	"	17, 1911	"	17, 1911
Catherine M. McHugh	123 M st	14	"	744 "	April	30, 1909	April	30, 1909
Jennie F. McKissick	11 Elton st	20	"	1,080 "	Feb.	2, 1880	Feb.	2, 1880
Lillian G. Norris	670 Columbia rd	20	"	792 "	Nov.	19, 1907	Nov.	19, 1907
Fannie G. Patten	9 Hotel Eaton	14	"	1,080 "	Sept.	6, 1875	Sept.	6, 1875
Bertha Peirce	65 G st	15	"	1,080 "	Feb.	4, 1889	Feb.	4, 1889
Olivia C. Penell	Natick		"	744 "	April	28, 1909	April	28, 1909
Lura M. Power	583 Broadway	14	"	1,032 "	Oct.	1, 1889	Oct.	1, 1889
Mary B. Powers	758 Broadway	14	"	1,080 "	Feb.	2, 1880	Feb.	2, 1880
Carrie L. Prescott	Milton		"	1,080 "	Sept.	4, 1895	Sept.	4, 1895
Ella M. Warner	767 Broadway	14	"	1,032 "	"	2, 1872	"	2, 1872
Charles E. V. Mansfield	705 Dorchester st	16	Temporary Teacher	2.00 day	Oct.	9, 1911	Oct.	9, 1911
Mary I. Hamilton	7 Hawes ave	20	First Assistant, Kindergarten	888 yr	Jan.	3, 1898	Jan.	2, 1895
Dorothy Fairbanks	7 Stanimore pl	21	Assistant, Kindergarten	672 "	April	21, 1908	April	21, 1908
Nathan Gray	57 G st	15	Janitor	25.04 wk‖	Dec.	1, 1889	Dec.	1, 1889

* Includes two portables.
‡ See, also, Washington Allston District.
† Leave of absence from September 1, 1911, to September 1, 1912, for study and travel.
§ Includes Auburn and William W. Warren Schools.
‖ Includes one portable.

School Department.—Continued.

Name.	Residence.	Ward.	Designation.	Compensation.	Date of Election or Appointment.	Date When First Entered Employ of City or County.
			Thomas N. Hart District.— Concluded.			
Mary A. Walsh	42 G st	15	Janitor	$14.15 wk	Dec. 1, 1899	Dec. 1, 1899
Daniel T. Kelly	452 Fourth st	15	"	13.32 "	Nov. 13, 1910	March 13, 1910
			U. S. Grant District.			
Augustus H. Kelley	57 Montview st	23	Master	$3,180 yr	Sept. 5, 1888	Sept. 4, 1882
Frank E. Hobart	Malden		Sub-Master	2,340 "	Jan. 16, 1905	Jan. 16, 1905
Emma M. Harvey	Chelsea		Master's Assistant	1,308 "	Oct. 1, 1900	Sept. 8, 1890
Nellie M. Porter	39 Howland st	21	First Assistant, Grammar	1,212 "	April 1, 1897	Dec. 1, 1886
Mary E. Williams	60 Princeton st	1	First Assistant in Charge	1,116 "	Sept. 7, 1897	Sept. 8, 1884
Lucy M. Goodwin	131 Evans st	24	" "	1,116 "	Nov. 1, 1905	April 1, 1897
Alvira M. Bartlett	44 Byron st	1	Assistant	1,032 "	" 1, 1897	Nov. 1, 1897
Mary C. Carr	1183 Bennington st	1	"	792 "	Dec. 17, 1907	Dec. 17, 1907
Frances E. Donovan	57 Fenwood rd	19	"	936 "	Oct. 21, 1907	Oct. 21, 1907
Gazelle Eaton	197 Stratford st	23	"	1,032 "	March 5, 1901	March 5, 1901
Katherine L. Fitzpatrick	161 Leyden st	1	"	1,032 "	Oct. 1, 1900	Oct. 1, 1900
Clara B. George	West Newton		"	1,032 "	" 5, 1874	" 5, 1874
M. Gertrude Godvin	105 Sedgwick st	22	"	984 "	Jan. 16, 1905	Jan. 16, 1905
Harriet L. Jewell	75 Montgomery st	12	"	936 "	Nov. 19, 1907	Nov. 19, 1907
Mary A. G. Jones	Winthrop		"	696 "	Dec. 7, 1909	Dec. 7, 1909
Mildred R. Kimball	40 Green st	3	"	792 "	Oct. 22, 1907	Oct. 22, 1907
Gertrude E. Mayo	Brookline		"	840 "	Dec. 3, 1906	Dec. 3, 1906
Lillian A. McCall	102 Murdock st	25	"	936 "	Jan. 16, 1905	Jan. 16, 1905
Helena B. McGinnis	160 Walnut ave	21	"	744 "	Nov. 17, 1908	Nov. 17, 1908
Eva L. Morley	439 Meridian st	1	"	1,032 "	April 8, 1895	April 8, 1895
Alice D. Murley	89 Bennington st	1	"	792 "	Jan. 7, 1908	Jan. 7, 1908
Grace R. Neelly	204 Hemenway st	10	"	1,032 "	Dec. 1, 1903	Dec. 1, 1903
Roger A. Powers	Campello		"	744 "	Sept. 13, 1911	Sept. 13, 1911
Berenice E. Reardon	Cambridge		"	936 "	Jan. 16, 1905	Jan. 16, 1905
Mary A. Ryan	Somerville		"	1,032 "	March 2, 1903	March 2, 1903
Loretta Sullivan	Winthrop		"	1,032 "	Nov. 1, 1897	Nov. 1, 1897
Louise G. Sullivan	Winthrop		"	1,032 "	Feb. 2, 1903	Feb. 2, 1903
Lena E. Lynette	89 Trenton st	1	"	1,032 "	Nov. 1, 1887	Nov. 1, 1887
Mary B. Waldstein	72 Revere st	11	"	744 "	April 30, 1909	April 30, 1909
Grace S. Mansfield	305 Havre st	1	First Assistant, Kindergarten	888 "	" 13, 1896	Nov. 1, 1894
Mabel G. Finlay	230 E. Eagle st	1	" "	744 "	Jan. 30, 1912	" 13, 1906
Natalie Irving	221 Corey st	23	Assistant, Kindergarten	480 "	" 30, 1912	Jan. 30, 1912
Angela M. L. Brown	87 Homer st	1	"	576 "	Nov. 29, 1909	Nov. 29, 1909
Grace R. Hallett	22 Thornley st	20	Assistant, Special Class	936 "	Sept. 13, 1911	" 3, 1908

Annie McDonald	223 Havre st	1	Attendant, Kindergarten	.50	day	Oct.,	1909	Oct.,	1909
Dora Standell	226 Havre st	1	"	.50	"	"	9, 1909	"	9, 1909
David Falconer	129 Trenton st	1	Janitor	31.69	wk	April	15, 1912	July	1, 1905

Warren District.

Walter J. Phelan	Waverley House	5	Master	$2,820	yr	Sept.	8, 1909	Nov.	2, 1903
James T. Donovan	621 E. Eighth st	14	Sub-Master	1,740	"	"	8, 1909	"	16, 1903
Anna D. Dalton	Somerville		Master's Assistant	1,308	"	Jan.	2, 1894	Sept.,	1870
Abbie M. Mott	Swampscott		First Assistant, Grammar	1,212	"	Nov.	1, 1897	Feb.	1, 1894
Caroline E. Morse	279 Dartmouth st	11	First Assistant in Charge	1,116	"	"	5, 1907	Nov.	1, 1884
Rose M. Cole	Dedham		Assistant	1,032	"	Oct.	9, 1893	Oct.	9, 1893
Mary M. Crane	57 Olney st	20	"	1,032	"	"	16, 1902	"	16, 1902
Isabel M. Curry	51 Tremont st	3	"	648	"	Nov.	28, 1910	Nov.	28, 1910
Carrie F. Gammell	Medford		"	1,032	"	Sept.	8, 1884	Sept.	8, 1884
Ellen C. Hayes	29 Hammond st	18	"	648	"	Oct.	18, 1910	Oct.	18, 1910
Mary T. Laughlin	52 Green st	3	"	1,032	"	"	23, 1901	"	23, 1901
Caroline A. Meade	Brookline		"	1,032	"	Sept.	5, 1894	Sept.	5, 1894
Annie A. F. Mellish	196 Huntington ave	11	"	1,032	"	"	11, 1901	"	11, 1901
Mary E. Mullen	503 Main st	4	"	696	"	Oct.	19, 1909	Oct.	19, 1909
Ellen M. O'Connor	Waverley House	5	"	1,032	"	May	25, 1898	May	25, 1898
Caroline E. Osgood	Everett		"	1,032	"	Sept.	2, 1872	Sept.	2, 1872
Fannie L. Osgood	Somerville		"	1,032	"	"	6, 1886	"	6, 1886
Jessie G. Paine	Cambridge		"	1,032	"	"	9, 1891	"	9, 1891
Elizabeth M. Quigley	58 Monument ave	5	"	792	"	March	3, 1908	March	3, 1908
Susan T. Rooney	42 Mystic st	3	"	936	"	Sept.	8, 1909	Oct.	1, 1890
Georgietta Sawyer	Somerville		"	1,032	"	May	1, 1895	Sept.	7, 1892
Jessie B. Smith	91 Allan st	24	"	696	"	Nov.	1, 1909	Nov.	1, 1909
Katharine A. Sweeney	Somerville		"	1,032	"	Oct.	3, 1887	Oct.	3, 1887
Sarah J. Taff	10 Folsom st	10	"	1,032	"	March	16, 1893	March	16, 1893
Alice C. Ringer	16A Eden st	4	First Assistant, Kindergarten	744	"	Sept.	14, 1910	Dec.	4, 1905
Alice V. Tuttle	Everett		" "	888	"	Oct.	1, 1903	Sept.	13, 1899
Marie A. Robbins	W. Newton		Assistant, Kindergarten	624	"	Nov.	3, 1908	Nov.	3, 1908
Dora Weisman	Malden		"	624	"	"	3, 1908	"	3, 1908
Katherine B. Morrissey	58 Baldwin st	4	Special Assistant	2.00	day	Oct.	23, 1911	Oct.	23, 1911
Annie R. Toye	56 Field st	19	"	2.00	"	April	26, 1912	April	26, 1912
Ellen L. Devaney	288 Bunker Hill st	4	Janitor	16.55	wk	Sept.	1, 1901	Sept.	1, 1901
Margaret M. O'Neil	64 Decatur st	3	"	7.59	"	March	19, 1909	Oct.	7, 1901
John P. Swift	37 School st	3	"	9.53	"	Feb.	1, 1911		1878
Thomas F. Powell	957 Tremont st	18	"	19.85	"	June	20, 1911	March	1, 1909
Annie L. Doyle	6 Edgeworth st	3	Matron	10.38	"	Sept.	1, 1901	Sept.	1, 1901

Washington District.

Benjamin J. Hinds	Stoneham		Master	$3,180	yr	May	21, 1906	May	18, 1891
Joseph B. Egan	96 Wellington Hill st	24	Sub-Master	2,340	"	Sept.	14, 1904	Sept.	14, 1904
James M. Murdock	33 Rutherford ave	5	"	1,620	"	Jan.	2, 1911	"	14, 1904
Theresa E. Fraser	73 Walnut ave	21	Master's Assistant	1,308	"	Sept.	14, 1904	"	6, 1893
Teresa R. Flaherty	46 Leicester st	25	First Assistant in Charge	1,068	"	Jan.	16, 1912	Feb.	18, 1901
Eleanor B. Jamison	Cambridge		" " "	1,116	"	Nov.	3, 1908	"	16, 1903
Mabel M. Anderson	28 Akron st	21	Assistant	1,032	"	Oct.	18, 1897	Oct.	18, 1897
Angie P. S. Andrews	617 Shawmut ave	18	"	1,032	"	Jan.	16, 1891	Jan.	16, 1891
Helena R. Baldrey	123 Olney st	20	"	744	"	Nov.	3, 1908	Nov.	3, 1908
Mary L. Bibbey	21 Wales st	20	"	1,032	"	Jan.	23, 1883	Jan.	23, 1883

School Department.—Continued.

Name.	Residence.	Ward.	Designation.	Compensation.	Date of Election or Appointment.	Date When First Entered Employ of City or County.
			Washington District.— Concluded.			
Idabel F. Butler	Quincy		Assistant	$984 yr.	March 14, 1905	March 14, 1905
Josephine T. Collagan	Quincy		"	888 "	Nov. 5, 1907	Nov. 5, 1907
Mary V. Cronin	117 Dale st	21	"	840 "	" 20, 1906	" 20, 1906
Emily M. Curtis	Weymouth		"	744 "	" 3, 1908	" 3, 1908
Theresa A. Dacey	58 Townsend st	21	"	1,032 "	" 5, 1900	" 5, 1900
Alice A. Doherty	30 Soley st	5	"	1,032 "	Jan. 16, 1905	Jan. 16, 1905
Katherine L. Driscoll	283 Walnut ave	21	"	840 "	Feb. 19, 1907	Feb. 19, 1907
Mary F. Driscoll	644 Third st	14	"	744 "	Dec. 8, 1908	Dec. 8, 1908
Mary E. Durgin	Cambridge		"	1,032 "	Oct. 16, 1902	Oct. 16, 1902
Matilda J. Graumann	169 Boylston st	22	"	744 "	Nov. 17, 1908	Nov. 17, 1908
Anna E. Haley	Salem		"	1,032 "	Jan. 2, 1905	Jan. 2, 1905
Mary J. Jenkins	6 Monument sq	5	"	1,032 "	May 16, 1898	" 1, 1874
Elizabeth M. Keefe	109 Dustin st	25	"	1,032 "	Oct. 16, 1902	Oct. 16, 1902
Frances C. Lamb	125 Warren st	21	"	744 "	Dec. 8, 1908	Dec. 8, 1908
Mary H. Leavey	34 Swallow st	23	"	744 "	Nov. 3, 1908	Nov. 3, 1908
Mary C. Locke	222 Neponset ave	24	"	840 "	" 6, 1906	" 6, 1906
Mary T. Lynch	75 Marcella st	21	"	744 "	March 16, 1909	March 16, 1909
Alice E. MacKusick	Somerville		"	840 "	Nov. 20, 1906	Nov. 20, 1906
Cecilia V. Mara	35 Clayton st	24	"	600 "	Dec. 5, 1911	Dec. 5, 1911
Anna F. Moran	39 G st	15	"	936 "	Feb. 20, 1905	Feb. 20, 1905
M. Edith Moran	Cambridge		"	600 "	April 16, 1912	April 16, 1912
Adeline M. Murphy	52 St. Stephen st	10	"	1,032 "	Dec. 1, 1902	Dec. 1, 1902
Alice Neilan	West Medford		"	984 "	Jan. 16, 1905	Jan. 16, 1905
Johanna J. O'Neill	Somerville		"	1,032 "	Oct. 16, 1903	Oct. 16, 1903
Gertrude O. Oppenheim	Cambridge		"	936 "	Jan. 16, 1905	Jan. 16, 1905
Myra K. Parker	Reading		"	792 "	Oct. 14, 1907	Oct. 14, 1907
Josephine Smith	43 Grampian way	20	"	1,032 "	Sept. 9, 1903	Sept. 9, 1903
Gertrude F. Sullivan	Somerville		"	936 "	Jan. 2, 1905	Jan. 2, 1905
Gertrude H. Sullivan	Watertown		"	888 "	May 1, 1905	May 1, 1905
Mary A. L. Timony	15 Pearl st	20	"	936 "	March 14, 1905	March 14, 1905
Charlotte R. Weild	10 Monument st	3	"	840 "	Nov. 1, 1906	Nov. 1, 1906
Anna M. Mullins	11 Elm Hill pk	21	First Assistant, Kindergarten	888 "	Jan. 2, 1905	May 16, 1899
Ida A. Noyes	52 Pinckney st	11	" "	888 "	Sept. 5, 1888	Sept. 5, 1888
Elizabeth A. Lyons	23 Sedgwick st	22	Assistant, Kindergarten	720 "	" 13, 1905	" 13, 1905
Amy A. Snelling	143 Mt. Vernon st	23	"	720 "	Oct. 16, 1903	Jan. 5, 1903
Annie F. Carr	79 Elm st	3	Temporary Teacher	2.00 day	Jan. 2, 1912	Nov. 1, 1911
Ella M. Dolben	243 Princeton st	1	Special Assistant	2.00 "	Dec. 18, 1911	Dec. 18, 1911
Harrie S. Camp	10 Ware st	20	Substitute (Assistant Kindergarten),	1.50 "	March 26, 1912	March 26, 1912
Florence E. Caples	101 Pleasant st	24	Substitute	2.00 "	April 25, 1912	April 25, 1912
Julia F. Cody	48 Soley st	5	Attendant, Kindergarten	.50 "	Sept. 13, 1911	Sept. 13, 1905
Fannie Leonardi	2 Prince st	6	"	.50 "	" 13, 1911	Jan. 11, 1910

John F. Harrington	24 Chambers st	8	Janitor	54.84	wk*	Oct.	27, 1904	Oct.	27, 1904
William Swansey	14 Prospect st	3	"	10.26	" †		1884		1877
Abigail J. Riley	397 Charles st	8	Matron	10.38	"	Sept.	20, 1904	Sept.	20, 1904

Washington Allston District.

Arthur A. Lincoln	29 Percival st	20	Master	$2,580	yr	May	1, 1911	Jan.	4, 1897
Archer M. Nickerson	Quincy		Sub-Master	1,860	"	Feb.	8, 1909	Feb.	8, 1909
Jessie W. Kelly	68 Surrey st	25	Master's Assistant	1,164	"	Dec.	17, 1907	April	1, 1883
Alice A. Swett	186 Brighton ave	25	First Assistant, Grammar	1,212	"	May	1, 1899	May,	1867
Emma F. Martin	53 Chestnut Hill ave	25	First Assistant in Charge	1,116	"	Dec.	4, 1899	April	14, 1873
Anna N. Brock	1377 Commonwealth ave	25	Assistant	1,032	"	Nov.	1, 1882	Nov.	1, 1882
Elizabeth L. Bush	21 Gardner st	25	"	1,032	"	Sept.	29, 1904	Sept.	29, 1904
Lina K. Eaton	1 Wadsworth st	25	"	1,032	"	Oct.	9, 1901	Oct.	9, 1901
Marion E. Hood	Cambridge		"	984	"	Sept.	9, 1903	Sept.	9, 1903
Edith J. Jones	73 Pinckney st	9	"	1,032	"	Dec.	1, 1903	Dec.	1, 1903
Louise A. Keeler	Medford		"	1,032	"	Oct.	10, 1900	Oct.	10, 1900
Helen P. Kelly	68 Surrey st	25	"	648	"	"	18, 1910	"	18, 1910
Elizabeth C. Muldoon	2 Fern st	25	"	1,032	"	April	16, 1888	April	16, 1888
Helen E. Raymond	Lynn		"	1,032	"	Sept.	8, 1896	Sept.	8, 1896
Fannie B. Sanderson	25 Leicester st	25	"	1,032	"	"	17, 1900	"	17, 1900
Frances M. Spooner	596 Cambridge st	25	"	1,032	"	"	10, 1902	"	10, 1902
Eleanor L. Sullivan	717 Massachusetts ave	12	"	1,032	"	March	16, 1900	March	16, 1900
Annabelle L. Troupe	57 Fenwood rd	12	"	936	"	Nov.	5, 1907	Nov.	5, 1907
Bessie E. Warren	127 Academy Hill rd	25	"	696	"	Oct.	19, 1909	Oct.	19, 1909
Helen L. Duncklee‡	59 Chestnut Hill ave	25	First Assistant, Kindergarten	888	"	Feb.	1, 1897	Sept.	4, 1889
Jessie A. Adams	65 Chestnut Hill ave	25	Assistant, Kindergarten	720	"	Jan.	2, 1906	Jan.	2, 1906
Elizabeth K. Walton	194 Thornton st	22	Temporary Teacher	2.00	day	Sept.	14, 1911	March	29, 1910
Elizabeth Pierce	102 Anawan ave	23	Substitute, Kindergarten	1.50	"	April	8, 1912	April	8, 1912
Charles McLaughlin	2 Appian way	25	Janitor	27.88	wk§	May	16, 1880	Aug.	20, 1879
Augustus Robinson	16 Gordon st	25	"	18.56	"	Jan	1, 1907	Sept.	5, 1903

Wells District.

Emily F. Carpenter	486 Massachusetts ave	12	Master	$3,180	yr	Sept.	10, 1902	March	4, 1872
Lillian W. Prescott	Somerville		Master's Assistant	1,020	"	"	13, 1911	June	1, 1886
Selina A. Black	Somerville		First Assistant, Grammar	1,020	"	"	13, 1911	Sept.	12, 1893
Georgia D. Barstow	42 Newbury st	11	First Assistant in Charge	1,116	"	Feb.	16, 1898	Feb.	1, 1871
Alicia I. Collison	92 Harrishof st	21	" "	1,068	"	Nov.	1, 1909	Sept.	1, 1879
Sarah G. Fogarty	Watertown		" "	1,116	"	"	2, 1896	"	15, 1879
Adelaide E. Badger	127 Newbury st	11	Assistant	1,032	"	Sept.	3, 1877	"	3, 1877
Agnes L. Berry	Malden		"	1,032	"	March	3, 1902	March	3, 1902
Daisy F. Burnell	14 Worcester st	12	"	744	"	Sept.	13, 1911	Sept.	13, 1911
Mary E. Carrigan	74 Antwerp st	25	"	600	"	Dec.	5, 1911	Dec.	5, 1911
Carrie M. Cogswell	203 Huntington ave	10	"	1,032	"	Feb.	5, 1896	Sept.	6, 1886
Laura W. Cook	Newton		"	888	"	Sept.	13, 1905	"	13, 1905
Anna F. Daly	8 Zamora st	22	"	1,032	"	May	2, 1893	May	2, 1893
Marion Daniels	Somerville		"	600	"	Sept.	13, 1911	Sept.	13, 1911
Martha E. Daniels	Somerville		"	840	"	Dec.	7, 1909	Dec.	7, 1909
Alice Dunn	Quincy		"	1,032	"	Sept.	8, 1896	Sept.	8, 1896

* Includes one portable. † See, also, Eliot District. § See, also, Thomas Gardner District.
‡ Leave of absence from September 1, 1911, to September 1, 1912, for study.

School Department.—Continued.

Name.	Residence.	Ward.	Designation.	Compensation.	Date of Election or Appointment.	Date When First Entered Employ of City or County.
			Wells District.— Concluded.			
Mary F. Finneran	45 Burroughs st	23	Assistant	$1,032 yr	Nov. 4, 1891	Nov. 4, 1891
Mary F. Flanagan	Dedham		"	1,032 "	" 1, 1893	" 1, 1893
Susan R. Gifford	108 Mt. Vernon st	11	"	1,032 "	Feb. 8, 1876	Feb. 8, 1876
Helen M. Graves	108 Mt. Vernon st	11	"	1,032 "	May 1, 1883	May 1, 1883
Alice M. Hagerty	15 Gardner ave	18	"	1,032 "	Dec. 16, 1898	Dec. 16, 1898
Lula A. L. Hill	6 Albermarle Chambers	10	"	1,032 "	Sept. 3, 1883	Sept. 3, 1883
Eleanor E. Hubbard	Brookline		"	840 "	Nov. 20, 1906	Nov. 20, 1906
Gertrude E. Johnson	46 Cranston st	23	"	648 "	Dec. 6, 1910	Dec. 6, 1910
Ellen F. Jones	Somerville		"	1,032 "	April 8, 1878	March 1, 1861
Ellen F. Joyce	60 Weld Hill st	23	"	1,032 "	Feb. 16, 1903	Feb. 16, 1903
Margaret R. Kenneally	119 Dakota st	20	"	696 "	Dec. 7, 1909	Dec. 7, 1909
Katherine A. Kiggen	54 Austen st	26	"	1,032 "	Nov. 16, 1885	Nov. 16, 1885
Mary Lillis	Natick		"	1,032 "	Feb. 6, 1896	Feb. 6, 1896
Alice G. Lincoln	4380 Washington st	23	"	1,032 "	Nov. 18, 1901	Nov. 18, 1901
Dora L. Lourie	115 Wheatland ave	24	"	792 "	Dec. 17, 1907	Dec. 17, 1907
Agnes McCloskey	14 Ashmont st	24	"	744 "	Nov. 3, 1908	Nov. 3, 1908
Mary R. McNamara	35 Roslin st	24	"	1,032 "	Sept. 15, 1902	Sept. 15, 1902
Margaret G. Melia	13 Bainbridge st	21	"	1,032 "	Oct. 16, 1899	Oct. 16, 1899
Jeannette A. Nelson	154 Willow st	23	"	1,032 "	Sept. 7, 1897	Sept. 7, 1897
Mary F. O'Neil	24 Oakley st	20	"	744 "	Dec. 8, 1908	Dec. 8, 1908
Helen J. Roberts	Weston		"	600 "	" 5, 1911	" 5, 1911
Lena H. Romberg	114 Union Park st	9	"	792 "	Nov. 19, 1907	Nov. 19, 1907
Ambrosine Salsbury	38 St. Botolph st	10	"	1,032 "	Sept. 11, 1907	Sept. 11, 1907
Helen C. Schmidt	43 Linden Park st	18	"	696 "	Oct. 19, 1909	Oct. 19, 1909
Caroline A. Shay	64 Pinckney st	11	"	1,032 "	" 16, 1901	" 16, 1901
Eleanora A. Smith	20 Worthington st	19	"	1,032 "	Dec. 18, 1899	Dec. 18, 1899
Lizzie F. Stevens	Everett		"	1,032 "	Feb. 5, 1877	Feb. 5, 1877
Alice D. Strong	68 Collins st	1	"	1,032 "	Dec. 2, 1901	Dec. 2, 1901
Eileen A. Sweeney	321 Athens st	13	"	696 "	" 7, 1909	" 7, 1909
Elinor C. Twombly	28 Temple st	23	"	648 "	Nov. 8, 1910	Nov. 8, 1910
Hattie A. Watson	23 Denmark st	10	"	1,032 "	Dec. 4, 1871	Dec. 4, 1871
Fannie W. Weeks	4 Wainwright st	24	"	792 "	" 17, 1907	" 17, 1907
Kate Wilson	71 Paul Gore st	22	"	1,032 "	" 1, 1877	" 1, 1877
Maizie E. Wilson	Malden		"	840 "	Feb. 1, 1907	Feb. 1, 1907
Josephine H. Calef	Malden		First Assistant, Kindergarten	888 "	Oct. 21, 1901	Sept. 25, 1893
Mary P. Corrigan	57 Fort ave	19	" "	888 "	" 1, 1906	Jan. 2, 1900
Hettie B. Schriflgiesser	225 Harold st	21	" "	744 "	Jan. 10, 1910	Sept. 7, 1892
Ada C. Williamson	21 Chestnut st	11	" "	888 "	" 2, 1894	" 4, 1889
Dora L. Adler	Somerville		Assistant, Kindergarten	672 "	May 1, 1907	May 1, 1907
Fannie M. Gueth	36 Decatur st	2	"	720 "	Nov. 1, 1906	Nov. 1, 1906
Mary L. Holmes	849 Broadway	14	"	576 "	March 1, 1910	March 1, 1910

Helen T. O'Reilly	Wollaston		"	624	"	Nov.	17, 1908	Nov.	17, 1908
Alice J. Barry	307 Lexington st	1	Special Assistant	2.00	day	April	23, 1912	April	23, 1912
Caroline B. MacLean	19 Sumner st	20	"	2.00	"	Dec.	18, 1911	Dec.	18, 1911
Sarah Smith	17 Lawrence pk	21	"	2.00	"	Jan.	3, 1912	Jan.	3, 1912
Eva M. Rogerson	44 W. Cedar st	11	Substitute	2.00	"	"	29, 1912	"	29, 1912
Minnie Herrick	153 Chelsea st	3	Kindergarten, Attendant	.50	"	Sept.	8, 1909	Sept.	8, 1909
Clara Rosenstein	24 Auburn st	8	"	.50	"	"	15, 1911	"	15, 1911
Bessie Rubine	35 McLean st	8	"	.50	"	"	9, 1909	"	9, 1909
Charles D. Gallagher	63 W. Cedar st	11	Janitor	20.67	wk	Oct.	1, 1899	Oct.	1, 1899
John J. Kearns	11 Moseley st	16	"	24.38	"	July	12, 1910	July	20, 1905
Alexander Nelson	99 Chambers st	8	"	11.34	"	*June	26, 1910	Oct.	1, 1893
Jeremiah O'Connor	359 Cambridge st	8	"	21.54	"	Nov.	15, 1885	Nov.	15, 1885

Wendell Phillips District.

Elias H. Marston	Somerville		Master	$3,180	yr	Sept.	1, 1882	Nov.	28, 1864
Cyrus B. Collins	Rockland		Sub-Master	2,340	"	Jan.	2, 1894	Jan.	2, 1894
Edgar E. Hulse	Cambridge		"	2,220	"	Oct.	11, 1905	"	16, 1905
Joel W. Reynolds	Marblehead		"	2,100	"	Nov.	13, 1906	Nov.	13, 1906
Nellie M. Whitney	590 Columbus ave	12	Master's Assistant	1,308	"	Sept.	8, 1884	Sept.	8, 1884
Katherine A. Burns	Newton		First Assistant in Charge	1,116	"	June	1, 1901	Nov.	12, 1888
Agnes G. Tarpey	39 Oakview ter	22	" "	1,068	"	Sept.	14, 1910	March	16, 1898
Ella J. Boyle	Cambridge		Assistant	1,080	"	Oct.	16, 1901	Oct.	16, 1901
Katherine J. Burke	61 E. Concord st	12	"	1,080	"	March	1, 1899	March	1, 1899
Katherine C. Coveney	Somerville		"	1,080	"	Oct.	1, 1897	Oct.	1, 1897
Mary C. Culhane	Cambridge		"	696	"	Feb.	21, 1910	Feb.	21, 1910
Gertrude M. Dimick	Watertown		"	1,080	"	April	12, 1897	April	12, 1897
Sarah G. Doherty	Cambridge		"	648	"	Feb.	27, 1911	Feb.	27, 1911
Mary E. Doyle	123 Pinckney st	11	"	1,080	"	Sept.	25, 1899	Sept.	25, 1899
Henrietta L. Dwyer	50 Crawford st	21	"	1,080	"	"	25, 1866	"	25, 1866
Winfred M. Folan	Hopkinton		"	696	"	Nov.	16, 1909	Nov.	16, 1909
Nellie M. Foley	4 Brimmer st	11	"	1,080	"	Sept.	10, 1902	Sept.	10, 1902
Margaret G. Hatch	46 Tuttle st	20	"	744	"	Dec.	8, 1908	Dec.	8, 1908
Florence M. Hurley	Cambridge		"	600	"	April	8, 1912	April	8, 1912
Elizabeth G. Hutchison	Cambridge		"	1,080	"	Oct.	2, 1899	Oct.	2, 1899
Mary R. Kennedy	Somerville		"	1,080	"	April	15, 1901	April	15, 1901
Marie M. Knowles	60 Wyman st	22	"	648	"	Dec.	6, 1910	Dec.	6, 1910
Martha A. Knowles	68 Bartlett st	21	"	1,080	"	Sept.	1, 1872	Sept.	1, 1872
Gertrude A. Le Blanc	5 Crescent ave	25	"	600	"	April	23, 1912	April	23, 1912
Ellen J. MacMahon	Cambridge		"	1,080	"	Jan.	16, 1902	Jan.	16, 1902
Marie E. McCue	Randolph		"	744	"	Nov.	16, 1909	Nov.	16, 1909
Susan A. McKenna	50 Thomas pk	15	"	1,032	"	Feb.	16, 1906	Feb.	16, 1906
Katherine W. Moffatt	Somerville		"	1,080	"	Dec.	20, 1909	June	8, 1893
Mary F. Murphy	23 Wellesley pk	20	"	1,032	"	March	1, 1900	March	1, 1900
Leila M. Nicholl	4 Allston Heights	25	"	1,080	"	Nov.	18, 1901	Nov.	18, 1901
Elizabeth B. Nichols	64 Bowdoin st	20	"	600	"	Sept.	13, 1911	Sept.	13, 1911
Gertrude G. O'Brien	Sharon		"	1,032	"	"	18, 1895	"	18, 1895
Jessie N. Roberts	100 Oak ave	24	"	600	"	April	23, 1912	April	23, 1912
Annie G. Scollard	East Braintree		"	1,080	"	Oct.	4, 1897	Oct.	4, 1897
Elizabeth M. Shine	Cambridge		"	1,080	"	March	1, 1899	March	1, 1899
Mary E. Smith	4 Logan st	21	"	792	"	Dec.	17, 1907	Dec.	17, 1907

* Includes one portable.

School Department.—Continued.

Name.	Residence.	Ward.	Designation.	Compensation.	Date of Election or Appointment.	Date When First Entered Employ of City or County.
			Wendell Phillips District.— Concluded.			
Julia E. Sullivan	9 Marion st	3	Assistant	$1,080 yr	March 1, 1897	March 1, 1897
Mary E. Towle	8 Prospect st	3	"	1,080 "	Nov. 15, 1878	Nov. 15, 1878
Mary A. Magner	531 Fifth st	13	Substitute	2.00 day	Sept. 13, 1912	Sept. 13, 1912
Annie J. Butler	375 Charles st	8	Janitor	11.59 wk*	Dec. 1, 1891	Dec. 1, 1891
Francis L. Butler	375 Charles st	8	"	8.15 "	May 16, 1908	May 16, 1908
Michael E. Colleary	70 Oak st	7	"	19.00 "	March 22, 1910	" 1, 1908
Simeon Robinson	42 Topliff st	20	"	21.17 "	Feb. 4, 1912	Oct. 24, 1909
			William E. Russell District.			
Edwin T. Horne	11 Tileston pl	24	Master	$3,180 yr	March 1, 1881	Sept., 1866
Murray H. Ballou	71 Stanley st	20	Sub-Master	2,340 "	Oct. 16, 1896	Oct. 16, 1896
Nellie J. Breed	96 Neponset ave	24	Master's Assistant	1,308 "	" 22, 1896	March 16, 1885
Jessie D. Stoddard	7 Brinsley st	20	First Assistant, Grammar	1,212 "	Sept. 10, 1902	Sept. 13, 1899
Minnie E. G. Price	2201 Dorchester ave	24	First Assistant in Charge	1,116 "	Oct. 26, 1903	" 7, 1885
Williamina Birse	Quincy		Assistant	1,032 "	" 16, 1896	Oct. 16, 1896
Kate L. Brown	163 Massachusetts ave	10	"	1,032 "	Sept. 13, 1897	Sept. 13, 1897
Grace M. Cavanagh	59 Olney st	20	"	744 "	Nov. 17, 1908	Nov. 17, 1908
Stella M. Coates	183 Centre st	24	"	936 "	Sept. 13, 1905	Sept. 13, 1905
Rose A. Conry	49 Milton ave	24	"	696 "	Nov. 1, 1909	Nov. 1, 1909
Mary K. Corbett	200 Columbia rd	20	"	840 "	" 1, 1906	" 1, 1906
Margaret F. Cummings	8 Howes st	20	"	696 "	April 11, 1910	April 11, 1910
Sarah T. Driscoll	72 Columbia rd	20	"	1,032 "	Oct. 16, 1896	March 9, 1892
Mary G. Ellis	51 Bellevue st	20	"	1,032 "	Sept. 6, 1893	Sept. 6, 1893
Winifred Emerson	48 Astor st	10	"	1,032 "	Feb. 2, 1898	Feb. 2, 1898
Julia J. Ford	Quincy		"	1,032 "	Jan. 16, 1901	Jan. 16, 1901
Katherine G. Garrity	77 Gainsborough st	10	"	1,032 "	Sept. 8, 1896	Sept. 8, 1896
Mary E. Griffin	3 Dayton ave	17	"	1,032 "	" 10, 1902	" 10, 1902
Josephine M. Haney	Randolph		"	744 "	Dec. 8, 1908	Dec. 8, 1908
Alice B. Hennessey	8 Draper st	20	"	1,032 "	Jan. 4, 1897	Jan. 4, 1897
Katharine T. A. Hogan	118 G st	15	"	984 "	" 16, 1905	" 16, 1905
Charlotte K. Holmes	104 Magnolia st	16	"	1,032 "	Sept. 23, 1895	Sept. 23, 1895
Lillie M. M. Loughlin	917 Broadway	14	"	1,032 "	June 1, 1900	June 1, 1900
Josephine A. Martin	11 Homes ave	20	"	1,032 "	Oct. 16, 1896	Oct. 16, 1896
Sarah E. C. McMahan	265 Dorchester st	15	"	984 "	Nov. 27, 1906	Jan. 2, 1895
Gertrude E. Merrill	5 Elm Hill pk	21	"	1,032 "	Jan. 16, 1905	" 16, 1905
Annie R. Mohan	42 Carson st	16	"	1,032 "	Oct. 18, 1897	Oct. 18, 1897
Frances A. Nolan	800 Parker st	19	"	1,032 "	Dec. 16, 1901	Dec. 16, 1901
William J. Renison	59 Tonawanda st	24	"	696 "	Jan. 3, 1910	Jan. 3, 1910
Freda Salfisberg	49 Hancock st	20	"	1,032 "	" 4, 1904	" 4, 1904
Caroline J. Trommer	11A Lauriat ave	24	"	840 "	Nov. 6, 1906	Nov. 6, 1906

Julia M. Delay	Somerville		Substitute	2.00 day	April	15, 1912	April	15, 1912
Elizabeth E. Curley	332 Amory st	22	First Assistant, Kindergarten	792 yr	Jan.	3, 1910	Jan.	11, 1904
Josephine L. Kelly	19 Morrill st	20	Assistant, Kindergarten	576 "	"	3, 1910	"	3, 1910
Albion Elwell	23 Willis st	20	Janitor	35.61 wk	Aug.	16, 1903	April,	1882
Nellie A. Phelan	10 Crescent ave	16	"	10.28 "	Oct.	1, 1906	Oct.	27, 1901
Paul V. Donovan	Rockland		Principal	2,580 yr	Feb.	1, 1912	Nov.	20, 1906
Annie E. Bancroft	46 St. John st	22	Assistant	1,080 "	Sept.	6, 1886	Sept.	6, 1886
Mary B. Drown	Georgetown		"	1,080 "	Jan.	30, 1912	Jan.	30, 1912
Ethel D. Hodson	10 Bennington st	1	"	2.00 †	"	29, 1912	"	29, 1912
Marguerite L. Lillis	45 Cotton st	23	"	1,080 yr	Sept.	5, 1894	Sept.	5, 1894

Department of Manual Arts.

Theodore M. Dillaway	76 Westland ave	10	Director	$3,180 yr	Jan.	1, 1910	Jan.	1, 1910
John C. Brodhead	38 Montclair ave	23	Assistant Director	2,580 "	Sept.	14, 1910	Sept.	7, 1897
Edward C. Emerson	63 Radcliffe st	20	Instructor in Manual Arts	1,500 "	"	13, 1911	March	11, 1895
Florence O. Bean	19 St. James ave	10	Assistant in Manual Arts	1,212 "	Feb.	20, 1912	Oct.	27, 1892
Helen E. Cleaves	41 Bullard st	20	" "	1,500 "	Sept.	11, 1907	Sept.	15, 1902
Estelle E. Potter	127 Newbury st	11	" "	1,500 "	April	26, 1899	April	26, 1899
Grace E. Hackett	92 Gainsborough st	10	" "	1,428 "	Feb.	16, 1909	Dec.	4, 1905
Grace A. Reed ‡	109 Pinckney st	11	" "	1,356 "	Sept.	21, 1909	Sept.	22, 1902
Harriet F. Smith	92 Gainsborough st	10	" "	1,332 "	April	11, 1910	Jan.	30, 1905
Margaret D. Stone	Waban		" "	1,212 "	Feb.	20, 1912	March	13, 1901
James C. Clark	West Somerville		Pre-Vocational Instructor	1,332 "	"	1, 1912	Sept.	7, 1898
Edward D. Dee	Concord Junction		Temporary Pre-Vocational Instructor	120 month April 1 to July 1, 1912	April	1, 1912	April	1, 1912
Celia B. Hallstrom	11 Bradford ave	23	Pre-Vocational Instructor	1,332 yr	Feb.	1, 1912	Dec.	4, 1888
Mary C. Barstow	67 Bartlett st	18	Instructor in Manual Training	1,152 "	Sept.	8, 1909	Oct.	17, 1904
Frank Carter	North Woburn		" "	1,200 "	"	14, 1904	Sept.	11, 1895
Sigrid Cederroth	171 Hemenway st	10	" "	1,200 "	Jan.	21, 1908	Dec.	1, 1896
Florence P. Donelson	35 Lyndhurst st	20	" "	1,152 "	Sept.	8, 1909	Sept.	23, 1895
Mary I. Donlan	Garrison Hall	10	" "	1,152 "	Dec.	1, 1909	April	9, 1907
William A. England	Cambridge		" "	1,152 "	Sept.	8, 1909	March	1, 1901
Grace J. Freeman	39 Montclair ave	23	" "	1,200 "	"	14, 1904	Sept.	7, 1887
Olive I. Harris	38 St. Botolph st	10	" "	1,200 "	Jan.	8, 1907	Nov.	1, 1898
I. Virginia Lyons	Lynnfield Centre		" "	1,200 "	Feb.	1, 1907	March	1, 1901
Margaret A. Mahony	9 Walnut st	11	" "	1,200 "	March	1, 1909	Oct.	1, 1901
Mary J. Marlow	63 Murdock st	25	" "	1,200 "	Sept.	13, 1905	Jan.	20, 1893
Anna M. Pond	Auburndale		" "	1,200 "	"	14, 1904	March	5, 1883
Anna S. Streyffert	716 Columbia rd	20	" "	1,152 "	"	8, 1909	Sept.	9, 1903
Helen I. Whittemore	Garrison Hall	10	" "	1,200 "	"	14, 1904	March	2, 1885
Mabel F. Alden	22 Jerome ave	20	Asst. Instructor, Manual Training,	900 "	Dec.	6, 1910	Dec.	6, 1910
Sarah M. Aldrich	22 Batavia st	10	" "	1,092 "	Sept.	14, 1904	Sept.	14, 1904
Edna L. Allen	75 Hewlett st	23	" "	1,092 "	Oct.	3, 1904	Oct.	3, 1904
Mary H. Baker	Everett		" "	948 "	Sept.	8, 1909	Sept.	8, 1909
Mabel E. Bemis	38 St. Botolph st	10	" "	948 "	April	11, 1910	April	11, 1910
Sheba E. Berry	Somerville		" "	1,092 "	Feb.	10, 1908	Nov.	3, 1902
Louise H. Billings	101 Gainsborough st	10	" "	1,092 "	Oct.	29, 1900	Oct.	29, 1900
Ella L. Bresnehen	21 Mackin st	25	" "	1,092 "	Feb.	1, 1907	Feb.	1, 1907
Alice S. Bryant	West Somerville		" "	1,092 "	Sept.	12, 1906	Sept.	12, 1906

* Includes one portable. † Per half day. ‡ Leave of absence from September 1, 1911, to September 1, 1912, for study and travel.

School Department.—Continued.

Name.	Residence.	Ward.	Designation.	Compensation.	Date of Election or Appointment.	Date When First Entered Employ of City or County.
			Department of Manual Arts.— Concluded.			
M. Gertrude Burnaby	50 Rutland sq	12	Asst. Instructor, Manual Training,	$852 yr	Jan. 1, 1912	Jan. 1, 1912
Cornelia D. Burbank	17 Concord sq	12	" "	1,092 "	" 15, 1900	" 15, 1900
Jessie L. Burns	12 Ashford st	25	" "	1,092 "	Oct. 10, 1904	Oct. 10, 1904
Ellen F. Coffin	57 Ocean st	24	" "	900 "	Sept. 14, 1910	Sept. 14, 1910
Katharine L. Colbert	52 Quincy st	21	" "	996 "	March 2, 1909	March 2, 1909
Jennie G. Cook	Milton		" "	900 "	Jan. 2, 1911	Jan. 2, 1911
Mary E. Davin	66 Wayland st	16	" "	1,092 "	Sept. 14, 1904	Sept. 14, 1904
Eva G. Davis	40 Berkeley st	10	" "	948 "	Oct. 11, 1909	Oct. 11, 1909
Mary G. Davis	93 Gainsborough st	10	" "	1,092 "	" 24, 1904	" 24, 1904
Delia E. Donahue	Medford		" "	1,092 "	April 11, 1904	April 11, 1904
Helen M. Ekstrom	Franklin Square House	12	" "	1,044 "	Sept. 11, 1907	Sept. 11, 1907
Ola H. Ferguson	35 St. Botolph st	10	" "	852 "	March 4, 1912	March 4, 1912
Madelaine B. Fisher	17 Grovenor rd	22	" "	948 "	Sept. 8, 1909	Sept. 8, 1909
Solvi Greve	8 Drummond st	20	" "	1,092 "	" 7, 1897	" 7, 1897
Blanche S. Hall	31 Bowdoin st	8	" "	996 "	" 21, 1908	" 21, 1908
Martha E. Hall	22 Greenville st	12	" "	996 "	" 21, 1908	" 21, 1908
Arthur G. Hamilton	Lynn		" "	852 "	Feb. 26, 1912	Feb. 26, 1912
Grace E. Hayden	15 Westville st	20	" "	1,092 "	" 1, 1906	" 1, 1906
Bessie D. James	97 Francis st	19	" "	948 "	Oct. 1, 1909	Oct. 1, 1909
Sallie C. Johnson	Cambridge		" "	1,092 "	Sept. 8, 1909	Sept. 8, 1909
Elise Jonsson	716 Columbia rd	20	" "	1,092 "	" 13, 1905	" 13, 1905
Sadie M. Knight	627 Warren st	21	" "	852 "	Oct. 16, 1911	Oct. 16, 1911
Alice L. Lanman	17 Concord sq	12	" "	1,092 "	" 18, 1895	April 10, 1882
Andrew J. Leahy	207 Eighth st	15	" "	900 "	Nov. 28, 1910	Nov. 28, 1910
Charlotte M. Maloney	44 Beech st	23	" "	1,092 "	Sept. 13, 1905	Sept. 13, 1905
Annie G. McCabe	Cambridge		" "	948 "	April 11, 1910	April 11, 1910
Nellie N. Nolan	Cambridge		" "	996 "	Feb. 16, 1909	Feb. 16, 1909
Effie Owen	99 Dale st	21	" "	1,092 "	Sept. 14, 1904	Sept. 14, 1904
Fannie B. Prince	7 Hawes ave	20	" "	1,092 "	" 8, 1909	Dec. 4, 1899
Katherine Robinson	7 Wellington rd.	16	" "	1,092 "	" 11, 1901	Sept. 11, 1901
Grace M. Sawyer	39 Dunreath st	21	" "	900 "	Jan. 2, 1911	Jan. 2, 1911
Karin Sellman	4 Roseclair st	16	" "	948 "	" 3, 1910	" 3, 1910
L. Gertrude Sprague	11 Follen st	10	" "	10,92 "	Sept. 9, 1903	Sept. 9, 1903
Helen F. Veasey*	23 Shafter st	20	" "	10,92 "	Oct. 24, 1900	Oct. 24, 1900
Sarah I. Wilson	22 Woodbine st	21	" "	10,92 "	Sept. 13, 1905	Sept. 13, 1905
Ruth Solomon	472 Brookline ave	11	Temporary Asst. in Drawing	2.00 day	Jan. 1, 1912	Jan. 1, 1912
Caroline K. Blackburn	23 Holbrook st	23	Temp. Asst. Inst., Manual Training,	2.00 "	Feb. 1, 1912	Feb. 1, 1912
Emily M. Drew	Garrison Hall	10	" "	2.00 "	" 1, 1912	" 1, 1912
Amalie F. Grutzbach	15 Spring Park ave	22	" "	2.00 "	Nov. 13, 1911	Nov. 13, 1911
Grace L. Pomeroy	Melrose Highlands		" "	2.00 "	Feb. 2, 1912	Feb. 2, 1912
Genevieve W. Hastings	29 Wellington st	12	Substitute	2.00 "	Jan. 2, 1912	Jan. 2, 1912

Department of Household Science and Arts.

Josephine Morris	61 Monument ave	5	Supervisor	$1,800 yr	Dec.	1, 1906	Jan.	5, 1899

Teachers of Cookery.

Jessie A. Atkinson	Beverly		Teacher	$696 yr	Sept.	27, 1909	Sept.	27, 1909
Grace D. Bachelder	9 St. James ave	10	"	1,032 "	Nov.	6, 1894	Nov.	6, 1894
Florence A. Brady	110 Canterbury st	23	"	696 "	March	22, 1910	March	22, 1910
Mary W. Cauley	63 Baldwin st	4	"	744 "	Oct.	6, 1908	Oct.	6, 1908
Sarah L. Cauley	63 Baldwin st	4	"	792 "	Dec.	1, 1907	Dec.	1, 1907
Elizabeth D. Chadwell	West Lynn		"	888 "	Jan.	2, 1906	Jan.	2, 1906
Catherine F. Clifford	22 Savin st	21	"	888 "	Feb.	13, 1906	Feb.	13, 1906
Josephine W. Cowan	9 Greenheys st	20	"	744 "	Oct.	1, 1908	Oct.	1, 1908
Elizabeth A. Creedan	Hopkinton		"	600 "	Sept.	18, 1911	Sept.	18, 1911
Julia T. Crowley	63 Rutland st	12	"	1,032 "	Dec.	1, 1896	Dec.	1, 1896
Roberta M. Cummins	14 Monument sq	5	"	1,032 "	Oct.	1, 1901	Oct.	1, 1901
Mary Cunningham	Auburndale		"	1,032 "	Sept.	6, 1898	Sept.	6, 1898
Madalene I. Curry	302 South st	23	"	696 "	"	9, 1909	"	9, 1909
Margaret M. Downing	8 National st	15	"	696 "	"	9, 1909	"	9, 1909
Annie M. Eaton	Cambridge		"	1,032 "	Feb.	1, 1899	Feb.	1, 1899
Anna G. Flynn	1538 Tremont st	19	"	600 "	"	5, 1912	"	5, 1912
Mary A. Geary	71 Litchfield st	25	"	792 "	Sept.	11, 1907	Sept.	11, 1907
Annie F. Gray	22 Woodbine st	21	"	1,032 "	Jan.	6, 1902	Jan.	6, 1902
Emily H. Hawes	Arlington		"	1,032 "	Dec.	1, 1898	"	3, 1887
Carrie E. Hoit	424 Massachusetts ave	12	"	696 "	Sept.	27, 1909	Sept.	27, 1909
Julia A. Hughes	122 Charles st	11	"	1,032 "	"	7, 1897	"	7, 1897
Annie F. Kinsley	West Acton		"	600 "	"	18, 1911	"	18, 1911
Isabelle C. McIntyre	168 River st	24	"	600 "	Oct.	2, 1911	Oct.	2, 1911
Alice R. Merrick	671 Washington st	24	"	984 "	Sept.	13, 1905	April	11, 1904
Mary C. Mitchell	61 Monument ave	5	"	1,032 "	Jan.	4, 1892	Jan.	4, 1892
Anna E. Muldoon	2 Romsey st	20	"	888 "	Sept.	13, 1905	Sept.	13, 1905
Ellen B. Murphy	557 Massachusetts ave	12	"	1,032 "	Feb.	14, 1894	Feb.	14, 1894
Julia M. Murphy	Hotel Dale	21	"	1,032 "	Jan.	1, 1890	Jan.	1, 1890
Mary T. Murphy	64 Mozart st	22	"	744 "	Dec.	28, 1911	Dec.	4, 1906
Grace B. Nichols	Reading		"	984 "	Sept.	14, 1903	Sept.	14, 1903
C. Jane O'Brien	89 Manet rd	25	"	792 "	"	16, 1907	"	16, 1907
Aloyse M. Owen	251 Princeton st	1	"	600 "	"	13, 1911	"	13, 1911
Helen A. Parker	Reading		"	792 "	Oct.	14, 1907	Oct.	14, 1907
Gertrude A. Power	56 Thomas pk	15	"	744 "	Sept.	14, 1908	Sept.	14, 1908
Eleanor C. Preble	Somerville		"	648 "	Feb.	7, 1911	Feb.	7, 1911
Helen L. Taylor	Holliston		"	600 "	Sept.	13, 1911	Sept.	13, 1911
Emmeline E. Torrey	23 Winthrop st	17	"	1,032 "	"	12, 1892	Feb.	5, 1877
N. Florence Treat	Chelsea		"	1,032 "	"	5, 1894	Sept.	5, 1894
Angeline M. Weaver	21 Garden st	23	"	1,032 "	Feb.	2, 1892	Feb.	2, 1892

Teachers of Sewing.

Eldora M. S. Bowen	960 Morton st	24	Teacher	$1,032 yr	March	16, 1897	March	16, 1897
Kathleen E. Coughlan	87 Fenwood rd	19	"	648 "	Dec.	20, 1910	Dec.	20, 1910
Margaret C. Crane	401 Seaver st	20	"	1,032 "	Sept.	15, 1902	Sept.	15, 1902

*Leave of absence from September 1, 1911, to September 1, 1912, for study.

School Department.—Continued.

Name.	Residence.	Ward.	Designation.	Compensation.	Date of Election or Appointment.	Date When First Entered Employ of City or County.
			Teachers of Sewing.— Concluded.			
Annie M. Cullen	3 Worthington st	19	Teacher	$1,032 yr	Oct. 18, 1899	Oct. 18, 1899
Winifred Dalton	Somerville		"	648 "	Sept. 19, 1910	Sept. 19, 1910
Mary L. Dermody	32 Batavia st	10	"	1,032 "	" 13, 1899	" 13, 1899
Helen M. Doherty	36 Hewins st	20	"	696 "	" 9, 1909	" 9, 1909
Mary F. Doherty	36 Hewins st	20	"	1,032 "	April 16, 1902	April 16, 1902
M. Lillian Dunbar	7 Melville rd	20	"	1,032 "	Sept. 25, 1895	Sept. 25, 1895
Nellie E. Dunne	38 Monmouth st	1	"	696 "	" 16, 1909	" 16, 1909
Mary F. Dutton	Revere		"	648 "	Jan. 2, 1911	Jan. 2, 1911
Kate Farlin	56 Central ave	26	"	792 "	Sept. 11, 1907	Sept. 11, 1907
H. Clare Fisher	1 Boxford ter	23	"	1,032 "	Jan. 16, 1905	Jan. 16, 1905
Katharine E. Flanagan	80 Mt. Pleasant ave	17	"	792 "	Sept. 11, 1907	Sept. 11, 1907
Anastasia Gannon	686 Blue Hill ave	20	"	744 "	Oct. 6, 1908	Oct. 6, 1908
Anna C. Grimes	723 E. Fourth st	14	"	600 "	Sept. 18, 1911	Sept. 18, 1911
Helen E. Hapgood	Wollaston		"	825.60 yr	Oct. 15, 1894	Oct. 15, 1894
Mary T. Hassett	10 Woodbine st	21	"	1,032 yr	Nov. 18, 1901	Nov. 18, 1901
Alice H. Healy	56 Thomas pk	15	"	696 "	Sept. 9, 1909	Sept. 9, 1909
Sarah A. Horan	58 Hartford st	16	"	1,032 "	" 28, 1903	" 28, 1903
Katharine M. Howell	23 Thornley st	20	"	1,032 "	Oct. 1, 1897	Oct. 1, 1897
Anne A. Jenkins	Cambridge		"	600 "	Jan. 1, 1912	Jan. 1, 1912
Margaret A. Kelley	53 Forest st	17	"	1,032 "	Sept. 5, 1888	Sept. 5, 1888
Annie L. Killion	180 Heath st	19	"	792 "	" 11, 1907	" 11, 1907
Marguerite S. King	Waverley		"	792 "	" 16, 1907	" 16, 1907
Evelyn F. Lally	387 Ashmont st	24	"	648 "	Jan. 1, 1911	Jan. 1, 1911
E. Marie Lappen	8 Eulita ter	25	"	600 "	Feb. 5, 1912	Feb. 5, 1912
Katharine E. Leary	936 Broadway	14	"	600 "	Sept. 13, 1911	Sept. 14, 1910
Ellen E. MacHugh	38 Union pk	9	"	1,032 "	Oct. 17, 1904	Oct. 17, 1904
Katherine M. Mahoney	Medford		"	888 "	Dec. 13, 1905	Dec. 13, 1905
Annie F. Marlowe	239 Dorchester st	15	"	1,032 "	Nov. 5, 1896	Nov. 5, 1896
Margaret T. McCormick	2 Worthington st	19	"	1,032 "	" 1, 1897	" 1, 1897
Mary L. E. McCormick	2 Worthington st	19	"	1,032 "	Jan. 16, 1905	Jan. 16, 1905
Agnes E. McDonald	40 Wenham st	23	"	1,032 "	Sept. 22, 1903	Sept. 22, 1903
Margaret McDonald	1107 Blue Hill ave	24	"	1,032 "	" 20, 1897	" 20, 1897
Mary J. McEntyre	16 Harvest st	16	"	1,032 "	Dec. 14, 1886	Dec. 14, 1886
Ellen J. McMorrow	12 Stafford st	17	"	696 "	Oct. 5, 1909	Oct. 5, 1909
Elizabeth C. Menn	44 Fenwood rd	19	"	696 "	Sept. 28, 1909	Sept. 28, 1909
Annie S. Meserve	145 Eustis st	7	"	1,032 "	" 6, 1893	" 6, 1893
Marcelline I. Mora	Cambridge		"	600 "	" 18, 1911	" 18, 1911
Mary A. Mulvey	1368 Columbus ave	19	"	744 "	" 14, 1908	" 14, 1908
Margaret J. Murphy	107½ Main st	5	"	1,032 "	" 28, 1903	" 28, 1903
Adeline M. Norton	16 Olney st	20	"	744 "	" 14, 1908	" 14, 1908
Bertha M. Pattee	3 Austin st	19	"	600 "	" 28, 1911	" 28, 1911
Esther C. Povah	68 W. Sixth st	13	"	1,032 "	March 16, 1896	March 16, 1896

Elizabeth L. Rogers	393 Main st	4	"		792	"	Sept.	24, 1907	Sept.	24, 1907
Sara C. Selby	4 Burton ave	21	"		1,032	"	Feb.	1, 1904	Feb.	1, 1904
Mary H. Skelton	17 Carmen st	20	"		600	"	Jan.	2, 1912	Jan.	2, 1912
Ella L. Thomas	11½ Spring Park ave	22	"		1,032	"	Oct.	27, 1897	Oct.	27, 1897
Frances Tully	3 Prescott st	5	"		1,032	"	"	17, 1899	"	17, 1899
Nida F. Vesper	89 Waldeck st	20	"		1,032	"	Sept.	14, 1903	Sept.	14, 1903
Florence I. Waitt	Malden		"		1,032	"	Oct.	2, 1903	Oct.	2, 1903
Ellen M. Wight	69 Bowdoin st	20	"		696	"	Sept.	9, 1909	Sept.	9, 1909
Ellen M. Wills	Franklin Square House	12	"		1,032	"	"	7, 1887	"	7, 1887
Henrietta L. Yelland	West Newton		"		1,032	"	Oct.	12, 1899	Oct.	12, 1899

Kindergarten.

Caroline D. Aborn	Medford		Director of Kindergartens		$1,800	yr	Dec.	1, 1906	Oct.	1, 1889

Licensed Minors.

Timothy F. Regan	50 Harvard st	5	Supervisor		$1,240	yr	Feb.	1, 1912	Feb.	1, 1912

Special Classes.

Ada M. Fitts	183 Massachusetts ave		Supervisor		$1,500	yr	April	23, 1912	Sept.	9, 1891

Department of Music.

James M. McLaughlin	56 Bowdoin st	20	Director		$3,000	yr	Jan.	2, 1900	April	1, 1887
Grant Drake	Melrose Highlands		Assistant Director		2,652	"	Sept.	1, 1902	Oct.	23, 1901
Leonard B. Marshall	48 Lyndhurst st	20	"		2,652	"	"	1, 1902	Nov.	12, 1889
Albert G. Mitchell	9 Pleasant st	20	"		2,652	"	"	1, 1902	Oct.	23, 1901
John A. O'Shea	20 Wales st	20	"		2,652	"	"	1, 1902	"	23, 1901
B. Harold Hamblin	16 Lexington ave	26	Assistant		1,800	"	Jan.	1, 1912	Jan.	1, 1912
Helen A. Brick	16 Blakeville st	20	"		1,236	"	Sept.	1, 1902	Oct.	23, 1901
Adalyn P. Henderson *	45 Westland ave	10	"		1,128	"	Feb.	1, 1898	Feb.	1, 1898
Esther G. O'Connor	1075 Boylston st	11	"		996	"	Sept.	25, 1911	Sept.	25, 1911
Laura F. Taylor	142 Chandler st	10	"		1,236	"	"	1, 1902	"	6, 1893
Blanche Tibbits	25 Greenough ave	22	"		1,236	"	May	2, 1904	May	2, 1904
Nellie L. Woodbury	16 Leyland st	16	"		1,236	"	Sept.	1, 1902	Oct.	23, 1901

Vocational Guidance.

William T. Miller †	20 Houston st	23	Sub-Master		$1,716	yr	Sept.	14, 1910	Nov.	1, 1906
Eleanor M. Colleton ‡	69 Mayfield st	20	Assistant		1,128	"	Dec.	5, 1894	Dec.	5, 1894

Department of School Hygiene.

Thomas F. Harrington, M. D.	310 Commonwealth ave	11	Director of School Hygiene		$3,756	yr	Sept.	11, 1907	Sept.	11, 1907
Nathaniel J. Young	3 Cass st	23	Assistant Director of Physical Training and Athletics		2,400	"	Oct.	8, 1901	Oct.	8, 1901
Gordon B. Trowbridge	Weymouth		Assistant Director of Physical Training and Athletics		2,400	"	"	15, 1902	"	15, 1902

* Temporarily assigned from Thomas N. Hart District. † Assigned from Agassiz District. ‡ Assigned from Hancock District.

School Department.—Continued.

Name.	Residence.	Ward.	Designation.	Compensation.	Date of Election or Appointment.	Date When First Entered Employ of City or County.
			Department of School Hygiene.— Continued.			
John D. O'Reilly	19 Olney st	20	Instructor in Athletics	$1,500 yr	Sept. 1, 1906	Jan. 16, 1905
Frederick J. O'Brien	858 Broadway	15	Assistant Instructor in Athletics	1,044 "	" 8, 1909	Sept. 8, 1909
Frederick L. O'Brien	81 Brooks st	1	" "	1,116 "	May 19, 1908	May 19, 1908
John J. O'Donnell, Jr	104 Byron st	1	" "	1,116 "	" 19, 1908	" 19, 1908
James H. Crowley	Everett		" "	1,116 "	" 19, 1908	" 19, 1908
M. Joseph Redding	165 W. Ninth st	13	" "	1,116 "	" 19, 1908	" 19, 1908
William C. Matthews	35 Holyoke st	10	" "	1,116 "	" 19, 1908	" 19, 1908
George H. Benyon	209 W. Springfield st	12	Instructor in Military Drill	2,004 "	April 12, 1899	April 12, 1899
Charles A. Ranlett	Billerica		Asst. Instructor in Military Drill	1,500 "	" 4, 1910	" 4, 1910
Charles H. Reardon	58 Maywood st	21	Armorer	1,050 "	" 8, 1895	" 8, 1895
Margaret E. Carley, M. D	483 Beacon st	11	Supervising Nurse	1,500 "	Sept. 11, 1907	Sept. 11, 1907
Mary F. Buckley	53 Sycamore st	23	Assistant Nurse	840 "	Feb. 3, 1908	Feb. 3, 1908
Bessie Burpee	Somerville	"		648 "	Oct. 2, 1911	Oct. 2, 1911
Sarah M. Cahoon	21 Caulfield st	20	"	840 "	Sept. 11, 1907	Sept. 11, 1907
Mary Callaghan	689 Columbia rd	20	"	840 "	" 11, 1907	" 11, 1907
Elizabeth R. R. Card	Everett		"	840 "	" 11, 1907	" 11, 1907
Miriam H. Crowell	713 Dudley st	16	"	840 "	" 11, 1907	" 11, 1907
Helena M. Daly	44 Hartford st	16	"	840 "	Feb. 3, 1908	Feb. 3, 1908
Mary A. Didham	Lynn		"	840 "	Sept. 11, 1907	Sept. 11, 1907
Jennie R. Dix	Cliftondale		"	840 "	" 11, 1907	" 11, 1907
Mary S. Doherty	1438 Blue Hill ave	24	"	840 "	" 11, 1907	" 11, 1907
Mary F. Donovan	102 Gainsborough st	10	"	792 "	May 1, 1908	May 1, 1908
Ellen M. Dwyer	839 Boylston st	11	"	840 "	Feb. 17, 1908	Feb. 17, 1908
K. Josephine Ellis	102 Gainsborough st	10	"	840 "	Oct. 14, 1907	Oct. 14, 1907
Alice B. Felton	40 Berkeley st	10	"	840 "	Feb. 3, 1908	Feb. 3, 1908
Katharine Fitzgerald	102 Gainsborough st	10	"	840 "	" 3, 1908	" 3, 1908
Frances Z. Flannery	4A Forest st	17	"	840 "	March 2, 1908	March 2, 1908
Amalia H. Grover	Reading		"	840 "	Feb. 3, 1908	Feb. 3, 1908
Annie I. Hollings	Clement pk	20	"	840 "	Sept. 11, 1907	Sept. 11, 1907
Mabel A. Hunter	111 Metropolitan ave	23	"	840 "	" 11, 1907	" 11, 1907
Mary G. Kenny	Somerville		"	792 "	Jan. 19, 1909	Jan. 19, 1909
Mary Martin	Cambridge		"	840 "	Sept. 11, 1907	Sept. 11, 1907
Helen F. McCaffrey	33 Adams st	20	"	840 "	" 11, 1907	" 11, 1907
Katharine O'Callaghan	40 Dudley st	18	"	840 "	" 11, 1907	" 11, 1907
Agnes I. Quirk	33 Rockwell st	24	"	840 "	Feb. 3, 1908	Feb. 3, 1908
Anna Regan	421 Cambridge st	25	"	840 "	" 3, 1908	" 3, 1908
Sadie G. Reynolds	4 Victoria st	20	"	840 "	Sept. 11, 1907	Sept. 11, 1907
Harriet A. Shaw	Cambridge		"	792 "	Nov. 1, 1908	Nov. 1, 1908
Edith W. Sheehan	12 Gates st	15	"	840 "	Sept. 11, 1907	Sept. 11, 1907
Emily A. Snow	61 Thomas pk	15	"	840 "	" 11, 1907	" 11, 1907
Alice M. Sweeney	3 Woodville st	17	"	840 "	" 11, 1907	" 11, 1907

Alma Taylor	75 Pleasant st	20	"		840	"	"	"	11, 1907	"	11, 1907
H. Hope Tingley	Somerville		"		840	"	Feb.	3, 1808	Feb.	3, 1908
Blanche Wildes	Cambridge		"		792	"	"	16, 1909	"	16, 1909
Catharine Dacy	Natick		Temporary Assistant Nurse		2.00	day	Jan.	2, 1912	Jan.	2, 1912
Anna A. Kelly	189 W. Springfield st	12	"	"	2.00	"	Oct.	29, 1911	Oct.	29, 1911
J. Ellis Ames	Dedham		Play Teacher		1.25	ses	April	15, 1912	Feb.	12, 1912
Gardner P. Balch	16 Montview st	23	"		1.25	"	"	15, 1912	Sept.	6, 1898
Murray H. Ballou	11 Stanley st	20	"		1.25	"	"	15, 1912	Oct.	16, 1896
Thomas J. Barry	37 Edison green	16	"		1.25	"	"	15, 1912	Sept.	25, 1906
Orris L. Beverage	24 Nixon st	20	"		1.25	"	"	15, 1912	Oct.	19, 1896
Harry Brooks	15 Helen st	20	"		1.25	"	"	15, 1912	Sept.	14, 1910
Joseph T. F. Burrell	30 Rosedale st	20	"		1.25	"	"	15, 1912	May	11, 1897
Edward J. Carroll	202 W. Seventh st	15	"		1.25	"	"	15, 1912	March	2, 1909
John Carroll	Brockton		"		1.25	"	"	15, 1912	Jan.	21, 1908
Alton C. Churbuck	Melrose		"		1.25	"	"	15, 1912	Sept.	8, 1908
Edward J. Cox	Newton		"		1.25	"	"	15, 1912	April	16, 1896
Samuel A. Cragin	Lawrence		"		1.25	"	"	15, 1912	Jan.	2, 1912
James A. Crowley	107 Rosseter st	20	"		1.25	"	"	15, 1912	Sept.	11, 1907
John J. Cummings	52 Mapleton st	25	"		1.25	"	"	15, 1912	"	11, 1907
James T. Donovan	101 Old Harbor st	15	"		1.25	"	"	15, 1912	April	21, 1908
Charles H. Early	185 Fairmount ave	26	"		1.25	"	"	15, 1912	Jan.	1, 1912
Martin J. A. Foley	623 E. Fifth st	15	"		1.25	"	"	15, 1912	Oct.	1, 1911
Edson L. Ford	39 Eldon st	20	"		1.25	"	"	15, 1912	Jan.	27, 1902
Charles I. Gates	15 Bentham rd	20	"		1.25	"	"	15, 1912	Feb.	16, 1909
Everett L. Getchell	23 Allston st	20	"		1.25	"	"	15, 1912	"	5, 1907
Joseph F. Gould	Somerville		"		1.25	"	"	15, 1912	"	5, 1907
Frederick A. Guindon	44 Stonehurst st	20	"		1.25	"	"	15, 1912	Nov.	29, 1909
John H. Graham	93 Warren st	21	"		1.25	"	"	15, 1912	"	29. 1909
Charles E. Harris	188 W. Brookline st	12	"		1.25	"	"	15, 1912	Oct.	23, 1895
Edwin C. Howard	Wollaston		"		1.25	"	"	15, 1912	Dec.	13, 1906
Edgar E. Hulse	Cambridge		"		1.25	"	"	15, 1912	Jan.	16, 1895
Melzar H. Jackson	19 White st	1	"		1.25	"	"	15, 1912	Sept.	8, 1896
Clarence H. Jones	16 Danville st	23	"		1.25	"	"	15, 1912	"	8, 1909
Thomas E. Kelley	27 Worcester sq	12	"		1.25	"	"	29, 1912	April	11, 1910
William R. Kramer	Quincy		"		1.25	"	"	15, 1912	Sept.	14, 1910
John J. Lally	11 St. Margaret st	20	"		1.25	"	"	15, 1912	"	14, 1910
Peter A. Landrigan	7 Duncan st	24	"		1.25	"	"	15, 1912	Nov.	8, 1910
Joshua Q. Litchfield	17 Lakeville pl	22	"		1.25	"	"	15, 1912	"	9, 1896
Henry E. Loring	Hingham		"		1.25	"	"	15, 1912	Sept.	6, 1898
James E. Lynch	29 Spring Garden st	20	"		1.25	"	"	15, 1912	April	24, 1911
Joseph E. Lynch	75 Marcella st	22	"		1.25	"	"	15, 1912	Oct.	5, 1911
Theobald A. Lynch	71 Farragut rd	14	"		1.25	"	"	15, 1912	Nov.	12, 1906
John J. Maloney	59 Charles st	11	"		1.25	"	"	15, 1912	Sept.	13, 1905
Charles E. V. Mansfield	75 Dorchester st	14	"		1.25	"	"	15, 1912	May	8, 1911
Hugh J. McElaney	77 Hillside st	19	"		1.25	"	"	15, 1912	Oct.	22, 1897
George B. Moran	Somerville		"		1.25	"	"	15, 1912	Nov.	1, 1906
Edward J. Muldoon	18 Bellflower st	16	"		1.25	"	"	15, 1912	"	3, 1908
John J. Murray	10 Levant st	20	"		1.25	"	"	15, 1912	April	11, 1910
Archer M. Nickerson	Quincy		"		1.25	"	"	15, 1912	Sept.	14, 1904
Sidney T. H. Northcott	Medford		"		1.25	"	"	15, 1912	Dec.	18, 1899
Edward F. O'Dowd	15 Whitby ter	20	"		1.25	"	"	15, 1912	Jan.	4, 1904
John A. O'Keefe, Jr.	Lynn		"		1.25	"	"	15, 1912	Sept.	24, 1906
J. Edward O'Neil	36 Winship st	25	"		1.25	"	"	15, 1912	May	7, 1910
Joseph A. F. O'Neil	45 W. Sixth st	13	"		1.25	"	"	15, 1912	Nov.	3, 1908

School Department.—Continued.

Name.	Residence.	Ward.	Designation.	Compensation.	Date of Election or Appointment.	Date When First Entered Employ of City or County.
			Department of School Hygiene.— Continued.			
Leonard M. Patton	Milton		Play Teacher	$1.25 ses	April 15, 1912	Sept. 13, 1905
Charles E. Quirk	53 Farragut rd	14	"	1.25 "	" 15, 1912	Jan. 16, 1905
Edgar L. Raub	39 Bullard st	20	"	1.25 "	" 15, 1912	June 13, 1899
William J. Renison	59 Tonawanda st	20	"	1.25 "	" 15, 1912	Jan. 3, 1910
Joel W. Reynolds	Marblehead		"	1.25 "	" 15, 1912	Nov. 13, 1906
John C. Riley	57 Lonsdale st	24	"	1.25 "	" 15, 1912	Oct. 22, 1907
Arthur Ross	17 Ashmont st	24	"	1.25 "	" 15, 1912	" 17, 1911
William H. Ryan	18 Francis st	19	"	1.25 "	" 15, 1912	Jan. 2, 1911
Allan L. Sedley	62 Bloomfield st	20	"	1.25 "	" 15, 1912	Oct. 13, 1896
Frederick W. Shattuck	39 Algonquin st	20	"	1.25 "	" 15, 1912	April 13, 1897
Thomas J. Sheahan	129 Minden st	19	"	1.25 "	" 15, 1912	Sept. 14, 1904
Elmer E. Sherman	188 Walnut ave	21	"	1.25 "	" 15, 1912	Oct. 3, 1904
James F. Tyrell	83 Medford st	3	"	1.25 "	" 15, 1912	March 2, 1909
Charles G. Wetherbee	Newton		"	1.25 "	" 15, 1912	Feb. 17, 1902
Chester H. Wilbar	Chelsea		"	1.25 "	" 15, 1912	" 20, 1905
Helen G. Dolan	71 Robinwood ave	22	Supervisor of Playground	1.50* 3.00† 1.50‡	" 8, 1912	April 11, 1910
Lulu A. Donovan	53 Crawford st	21	"	1.50* 3.00† 1.50‡	" 8, 1912	" 11, 1910
Julia A. Murphy	48 Everett st	3	"	1.50* 3.00† 1.50‡	" 8, 1912	" 11, 1910
Mildred M. Baatz	13 Dennis st	17	First Assistant, Playground	1.00* 2.00† .80‡	" 1, 1912	" 20, 1911
Alice J Barry	307 Lexington st	1	" "	1.00* 2.00† .80‡	" 8, 1912	" 11, 1910
Ethel M Barry	7 Ferrin st	3	" "	1.00* 2.00† .80‡	" 8, 1912	" 24, 1911
Annie F Carr	79 Elm st	3	" "	1.00* 2.00† .80‡	" 8, 1912	" 24, 1911
Delia M. Conneys	55 Story st	15	" "	1.00* 2.00† .80‡	" 8, 1912	June 27, 1910
Marie C. Conza	4 Armstrong st	22	" "	1.00* 2.00† .80‡	" 8, 1912	April 24, 1911

Ella M. Dolben	242 Princeton st	1	"	"	1.00* 2.00† .80‡	"	8, 1912	"	24, 1911
Helen P. Gorman	112 Berkeley st	10	"	"	1.00* 2.00† .80‡	"	8, 1912	"	11, 1910
Eugenie M. Hanney	42 Laurel st	24	"	"	1.00* 2.00† .80‡	"	8, 1912	"	11, 1910
Lucy H. Hynes	57 Washington st	3	"	"	1.00* 2.00† .80‡	"	8, 1912	"	24, 1911
Mary A. Kennedy	Randolph		"	"	1.00* 2.00† .80‡	"	22, 1912	Jan.	1, 1912
Mary B. Lane	158 Bennington st	1	"	"	1.00* 2.00† .80‡	"	8, 1912	April	24, 1911
Catharine C. Lynch	4 Bellflower st	16	"	"	1.00* 2.00† .80‡	"	8, 1912	"	11, 1910
Elizabeth McLaughlin	50 Forbes st	22	"	"	1.00* 2.00† .80‡	"	8, 1912	June	26, 1911
Nora M. McLean	684 Seventh st	14	"	"	1.00* 2.00† .80‡	"	8, 1912	April	24, 1911
Ora M. McDonnell	27 Mercer st	15	"	"	1.00* 2.00† .80‡	"	8, 1912	"	11, 1910
Mary V. Meagher	4 Henchman st	6	"	"	1.00* 2.00† .80‡	"	8, 1912	"	11, 1910
Marion Naiherseg	365 Washington st	25	"	"	1.00* 2.00† .80‡	"	8, 1912	"	24, 1911
Beatrice Nathanson	26 Lawrence pk	20	"	"	1.00* 2.00† .80‡	"	8, 1912	"	24, 1911
Helen T. Noonan	87 Tyler st	7	"	"	1.00* 2.00† .80‡	"	8, 1912	"	24, 1911
Katharine O'Brien	34 Savin st	21	"	"	1.00* 2.00† .80‡	"	8, 1912	June	27, 1910
Margaret M. O'Connell	55 Snow Hill st	6	"	"	1.00* 2.00† .80‡	"	8, 1912	Aug.	8, 1910
Mary J. O'Neil	16 Monument sq	3	"	"	1.00* 2.00† .80‡	"	8, 1912	April	20, 1911

* One session. † Two sessions. ‡ From close of school until 5.30 o'clock p. m.

School Department.—Continued.

Name.	Residence.	Ward.	Designation.	Compensation.	Date of Election or Appointment.	Date When First Entered Employ of City or County.
			Department of School Hygiene.— Continued.			
Annie M. Sheahan	129 Minden st	22	First Assistant, Playground	$1.00* 2.00† .80‡	April 8, 1912	Aug. 24, 1911
Anna M. Sheehan	588 Third st	14	" "	1.00* 2.00† .80‡	" 8, 1912	June 27, 1910
Florence A. Smith	485 Poplar st	23	" "	1.00* 2.00† .80‡	" 8, 1912	Nov. 8, 1910
Ethel F. Taylor	51 Mozart st	22	" "	1.00* 2.00† .80‡	" 8, 1912	July 13, 1910
Katharine A. Wilkinson	532 E. Fifth st	14	" "	1.00* 2.00† .80‡	" 8, 1912	April 24, 1911
Laura J. Wright	208 W. River st	26	" "	1.00* 2.00† .80‡	" 22, 1912	Jan. 1, 1912
Ruth E. York	192 W. River st	26	" "	1.00* 2.00† .80‡	" 22, 1912	Dec. 7, 1909
Gertrude Appel	64 Lambert ave	21	Assistant, Playground	.75* 1.25† .60‡	" 8, 1912	April 8, 1912
Miriam E. Clancey	6 Gordon st	22	"	.75* 1.25† .60‡	" 8, 1912	Sept. 18, 1911
Elizabeth G. Corcoran	7 Brewster st	15	"	.75* 1.25† .60‡	" 8, 1912	April 11, 1910
Olive M. Crane	23 Trenton st	3	"	.75* 1.25† .60‡	" 8, 1912	Aug. 29, 1910
Frederick A. Dunfey	15 Monument sq	3	"	.75* 1.25† .60‡	" 22, 1912	April 22, 1912
Florence N. Damon	16 Franklin ter	26	"	.75* 1.25† .60‡	" 25, 1912	Jan. 1, 1912
Eleanor Donovan	84 Revere st	11	"	.75* 1.25† .60‡	" 1, 1912	April 24, 1911

Mary L. Hersey	36 Tremont st	24	"		.75* 1.25† .60‡	"	22, 1912	Jan.	1, 1912
Miriam Kallen	79 Brunswick st	24	"		.75* 1.25† .60‡	"	8, 1912	July	20, 1911
Marguerite Kaye	22 London st	2	"		.75* 1.25† .60‡	"	8, 1912	Oct.	18, 1910
Lawrence E. Kiely	395 Bunker Hill st	4	"		.75* 1.25† .60‡	"	15, 1912	April	15, 1912
William H. J. Kennedy	49 Woodbine st	21	"		.75* 1.25† .60‡	"	15, 1912	"	15, 1912
Miah J. Falvey	28 Harriet st	25	"		.75* 1.25† .60‡	"	15, 1912	Sept.	25, 1911
Mary E. Hughes	6 Haverford st	22	"		.75* 1.25† .60‡	"	8, 1912	April	11, 1910
Esther E. Larson	90 Falcon st	1	"		.75* 1.25† .60‡	"	26, 1912	"	26, 1912
Anna P. Lynch	15 Ruthven st	21	"		.75* 1.25† .60‡	"	8, 1912	"	11, 1910
Mary A. Magner	531 Fifth st	14	"		.75* 1.25† .60‡	"	8, 1912	May	10, 1911
Thomas E. Mahoney	1 Carmen st	20	"		.75* 1.25† .60‡	"	15, 1912	April	15, 1912
Edward M. McDonough	10 Jerome st	20	"		.75* 1.25† .60‡	"	15, 1912	"	15, 1912
John P. McEleney	105 Hammond st	18	"		.75* 1.25† .60‡	"	8, 1912	Oct.	5, 1911
Frederick J. Murphy	574 Eighth st	15	"		.75* 1.25† .60‡	"	15, 1912	April	15, 1912
Helen L. Murphy	50 Falcon st	1	"		.75* 1.25† .60‡	"	8, 1912	"	11, 1910
Francis A. O'Brien	789 Columbia rd	20	"		.75* 1.25† .60‡	"	15, 1912	"	15, 1912
William G. O'Hare	21 Bartlett st	3	"		.75* 1.25† .60‡	"	1, 1912	Sept.	27, 1911

* One session. † Two sessions. ‡ From close of school until 5.30 o'clock p. m.

School Department.—Continued.

Name.	Residence.	Ward.	Designation.	Compensation.	Date of Election or Appointment.	Date When First Entered Employ of City or County.
Department of School Hygiene.—Concluded.						
Dora Reingold	4 Page st	20	Assistant, Playground	$0.75* 1.25† .60‡	April 8, 1912	April 24, 1911
Hilda Reinstein	219 Harvard st	20	"	.75* 1.25† .60‡	" 8, 1912	" 8, 1912
Mary F. Reagan	6 Bickford ave	22	"	.75* 1.25† .60‡	" 8, 1912	Aug. 21, 1911
Anna E. Rosen	191 Quincy st	20	"	.75* 1.25† .60‡	" 8, 1912	April 11, 1910
Elizabeth F. Stone	46 Wrentham st	24	"	.75* 1.25† .60‡	" 8, 1912	" 24, 1911
Ella A. Sweeney	316 Saratoga st	1	"	.75* 1.25† .60‡	" 8, 1912	" 11, 1910
James E. Welch, Jr	60 Nashua st	8	"	.75* 1.25† .60‡	" 15, 1912	" 15, 1912
Walter C. Winston	545 Shawmut ave	12	"	.75* 1.25† .60‡	" 15, 1912	" 15, 1912
Raymond H. Young	1601 Tremont st	19	"	.75* 1.25† .60‡	" 22, 1912	" 22, 1912
Emily A. Brady	104 Chelsea st	3	Assistant, Sand Garden	.60* .75† .50‡	" 8, 1912	" 8, 1912
Sadie M. Boles	34 Medford st	3	" "	.60* .75† .50‡	" 8, 1912	" 8, 1912
Madeline Daly	14 Roseland st	20	" "	.60* .75† .50‡	" 8, 1912	" 8, 1912
Regina I. Driscoll	644 Third st	14	" "	.60* .75† .50‡	" 8, 1912	" 8, 1912
Ellen C. Hennessy	25 Greenwich pl	20	" "	.60* .75† .50‡	" 8, 1912	" 8, 1912

Grace F. Laughlin	28 Monument st	3	"	"		.60* .75† .50‡	"	8, 1912	"	8, 1912
Ellen A. Leahy	3 Sprague st	3	"	"		.60* .75† .50‡	"	8, 1912	"	8, 1912
Agnes C. Loughlin	20 Broadway	13	"	"		.60* .75† .50‡	"	8, 1912	"	8, 1912
Josephine J. Lynch	4 Bellflower st	16	"	"		.60* .75† .50‡	"	8, 1912	"	8, 1912
Helen F. McGlinchy	33 Green st	3	"	"		.60* .75† .50‡	"	8, 1912	"	8, 1912
Annie E. Molloy	50 Chestnut st	3	"	"		.60* .75† .50‡	"	8, 1912	"	8, 1912
Mary A. Murphy	79 White st	1	"	"		.60* .75† .50‡	"	8, 1912	"	8, 1912
Selma S. Stern	17 La Grange st	7	"	"		.60* .75† .50‡	"	8, 1912	"	8, 1912
Mildred C. Sullivan	254 Bunker Hill st	3	"	"		.60* .75† .50‡	"	8, 1912	"	8, 1912

Substitutes.

Mary E. Mellyn	11 Mayfair st	21	Director of Substitutes	$3,300 yr	Sept.	12, 1906	Feb.	11, 1891
Lillian M. Towne	68 Surrey st	25	First Asst. Director of Substitutes	1,836 "	"	8, 1909	Jan.	18, 1886
Katherine L. King	19 Copley st	22	Assistant Director of Substitutes	1,332 "	Jan.	1, 1912	Feb.	1, 1893

Miscellaneous.

W. Stanwood Field	76 Hutchins st	21	Director of Evening and Continuation Schools	$3,000 yr	Sept.	14, 1910	Oct.	29, 1902
Margaret M. Sullivan	5 Kerwin st	20	Teacher, School on Spectacle Island,	600 "	Nov.	7, 1911	Nov.	7, 1911
Arthur C. Jelly	10 Arlington st	11	Medical Inspector of Special Classes,	1,008 "	Sept.	1, 1906	Sept.	1, 1906

Truant Officers.

George Murphy	70 Bowdoin st	20	Chief Truant Officer	$1,900 yr	March	24, 1885	Aug.	13, 1866
Francis P. Aieta	8 Barry pk	20	Truant Officer	1,080 "	Nov.	10, 1911	June	24, 1907
George W. Bean	42 Sagamore st	20	"	1,400 "	April	17, 1893	April	17, 1893
Henry M. Blackwell	107 Brook ave	16	"	1,400 "	Sept.	1, 1887	Sept.	1, 1887
James Bragdon	72 Farragut rd	14	"	1,400 "	Jan.	22, 1878	Nov.	17, 1862
Maurice F. Corkery	28 Longfellow st	20	"	1,400 "	Nov.	13, 1900	Oct.	5, 1885
Frank A. Dothage	7 Lawrence rd	24	"	1,400 "	"	13, 1900	Nov.	13, 1900
Achille Forte	327 Hanover st	6	"	1,160 "	Feb.	1, 1911	Feb.	1, 1911

* One session. † Two sessions. ‡ From close of school until 5.30 o'clock p. m.

School Department.—Concluded.

Name.	Residence.	Ward.	Designation.	Compensation.	Date of Election or Appointment.	Date When First Entered Employ of City or County.
			Truant Officers.— Concluded.			
John T. Hathaway	21 Mendum st	23	Truant Officer	$1,400 yr	Sept. 7, 1897	Nov. 1, 1883
Timothy J. Kenny	296 W. Fifth st	15	"	1,400 "	Oct. 10, 1900	March 1, 1885
David F. Long	286 Bunker Hill st	4	"	1,400 "	April 17, 1893	April 17, 1893
William H. Marnell	44 Mead st	4	"	1,080 "	Sept. 25, 1911	Dec. 22, 1905
Michael J. McTiernan	177 Lauriat ave	24	"	1,080 "	" 25, 1911	Sept. 25, 1911
William A. O'Brien	421 Meridian st	1	"	1,400 "	Oct. 22, 1906	April 29, 1900
Richard F. Quirk	564 E. Broadway	14	"	1,400 "	Jan. 15, 1907	May 11, 1890
George A. Sargent	434 Massachusetts ave	12	"	1,400 "	" 3, 1908	Jan. 3, 1908
Amos Schaffer	695 Washington st	24	"	1,400 "	Dec. 23, 1890	Dec. 23, 1890
William B. Shea	119 Radcliffe st	20	"	1,400 "	Sept. 1, 1887	Sept. 1, 1887
Warren J. Stokes	1850 Centre st	23	"	1,400 "	" 12, 1876	" 12, 1876
John J. Sullivan	22 Alcott st	25	"	1,320 "	Jan. 15, 1909	March 7, 1903
Richard W. Walsh	5 Woodville st	17	"	1,400 "	Sept. 13, 1881	Sept. 13, 1881
John H. Westfall	24 Ashford st	25	"	1,400 "	Feb. 1, 1895	Feb. 1, 1895
Charles B. Wood	619 Columbus ave	12	"	1,400 "	Nov. 22, 1892	Nov. 21, 1880
Jacob Katzmann	1429 River st	26	Temporary Truant Officer	25.00 mo	Jan. 1, 1912	Jan. 1, 1912

Schoolhouse Department.

Charles Logue	50 Barry st	20	Chairman	$4,000 yr	June 28, 1910	Jan. 1, 1898
John F. Kennedy	77 Wellington Hill st	24	Commissioner	3,500 "	" 2, 1910	July 20, 1907
Charles B. Perkins	Perkins st	23	"	3,500 "	July 25, 1910	" 25, 1910
Horace B. Fisher	19 Orkney rd	25	Assistant Secretary	2,000 "	June 24, 1901	Oct., 1872
Daniel A. Casey	17 Potosi st	20	Executive Clerk	2,000 "	Jan. 1, 1902	June, 1894
Augusta L. Sheehan	15 Holden st	20	Auditing Clerk	1,000 "	April 10, 1908	May 5, 1902
Henry M. Curry	383 Fourth st	15	Clerk	720 "	Oct. 15, 1908	Aug. 7, 1905
Edythe M. Mahony	90 G st	15	Stenographer	750 "	June 15, 1908	June 15, 1908
Eva A. Duplessis	153 W. Concord st	12	"	750 "	Nov. 12, 1908	Sept., 1908
Mary A. Kane	14 Pinckney rd	20	"	624 "	Feb. 19, 1912	Jan., 1912
James F. Higgins	45 G st	15	Messenger	300 "	March 25, 1910	March 25, 1910
William P. O'Toole	41 E. Canton st	12	Superintendent of Plumbing	2,000 "	June 24, 1901	April, 1898
Joseph P. Butler	4 Linden st	15	Inspector	1,800 "	" 24, 1910	" 1, 1891
Charles E. Cadigan	356 Seaver st	20	"	1,800 "	April 15, 1909	" 1897
Thomas P. Glynn	11 Asticou rd	23	"	1,800 "	June 4, 1908	May, 1898
George H. Grueby	70 W. Rutland sq	12	"	1,800 "	" 24, 1901	Nov., 1876
Henry C. Pickering	23 Ormond st	24	"	1,800 "	Jan. 2, 1902	Jan. 2, 1902
William H. Haddock	12 Edson st	24	"	1,800 "	April 1, 1909	April 1, 1909

John B. McGrath	31 McLean st	8	"	1,200	"	March	27, 1911	Aug.	13, 1908
Frank P. Sheehan	15 Hallam st	20	"	1,200	"	April	14, 1911	April	14, 1911
Joshua B. Blair	54 Olney st	20	Architect	2,500	"	"	26, 1909	"	26, 1909
John J. Driscoll	616 Sixth st	14	Draughtsman	1,800	"	Jan.	1, 1902	Oct.,	1897
William J. Ivers, Jr	649 E. Broadway	14	"	1,150	"	May	6, 1907	May	6, 1907
Edward Ransom	551 E. Eighth st	15	"	900	"	June	1, 1909	June	1, 1909
Charles F. Hosmer	22 Park Dale ave	25	Clerk of Works	1,500	"	Dec.	16, 1909	Dec.	16, 1909
Herbert L. Patterson	24 Oak ave	24	Civil Engineer	1,500	"	May	1, 1907	July	15, 1893
Daniel A. Murphy	19 Dewey st	16	Transitman	780	"	April	29, 1907	April	29, 1907
Charles F. Eveleth	71 Mt. Vernon st	11	Domestic Engineer	2,500	"	March	1, 1907	March	1, 1907
James J. Mahar	68 L st	14	Assistant Domestic Engineer	1,600	"	Nov.	15, 1902	Nov.	15, 1902
John S. Webb	Medford		Draughtsman	940	"	Aug.	1, 1908	Aug.	1, 1908
Frederic A. Dakin	1 Prospect ave	23	"	1,500	"	May	1, 1909	May	1, 1909
Lewis B. Jones	8 Oak st	7	Superintendent, Heating Control	1,200	"	March	15, 1909	March	15, 1909
Benjamin B. Hatch	11 Sawyer ave	20	Electrical Engineer	2,500	"	Oct.	10, 1906	June,	1896
George C. Glidden	26 Saxton st	20	Draughtsman	1,650	"	July	15, 1907	July	15, 1907
John B. Bjorklund	38 Houghton st	24	"	18.00	wk	March	21, 1910	March	21, 1910
Charles W. Collins	Nashua, N. H		"	25.00	"	"	19, 1912	Aug.,	1911
Herbert A. Dallas	103 Highland st	19	Electrician	1,400	yr	Oct.	10, 1906	June,	1904
Theodore Gould, Jr	17 Wigglesworth st	19	"	1,280	"	April	10, 1908	"	1896
John Q. Ewell	42 Corona st	20	"	3.50	day	"	10, 1908	April	4, 1910
Myer Cobe	27 Larchmont st	20	Messenger	1,000	yr	June	24, 1901	May,	1891
Nellie E. Aldrich	9 Common st	7	Janitress	720	"	July	3, 1901	July	3, 1901
James G. Paul	125 W. Fifth st	13	Janitor, Storehouse	480	"	March	11, 1912	March	11, 1912
Edward A. Moore	10 Rodman st	23	"	120	"	Feb.	4, 1909	Sept.	16, 1903
Peter Glancy	8 Elmore st	21	"	2.00	wk	Nov.	1, 1911	Nov.	1, 1911
George K. Watson	219 Temple st	23	Clerk of Works, Benedict Fenwick School	5.00	day	March	14, 1910	March	14, 1910
Edward J. Phaneuf	12 East st	20	Clerk of Works, U. S. Grant School,	4.00	"	June	12, 1911	June	12, 1911
Frank M. Curley	156 Blue Hill ave	16	Clerk of Works, Roxbury High School, Addition	4.00	"	"	12, 1911	"	12, 1911
Joseph Dowd	29 Green st	3	Clerk of Works, William Bradford School	4.00	"	"	12, 1911	"	12, 1911

Sinking Funds Department.

James W. Dunphy	18 Centre st	19	Chairman	None		July	13, 1909	May	15, 1902
James T. Wetherald	50 Fenway	10	Commissioner	"		April	24, 1911	"	3, 1906
W. Prentiss Parker	218 Seaver st	21	"	"		July	13, 1909	Dec.	19, 1904
Max E. Wyzanski	46 Moreland st	17	"	"		"	13, 1909	April	29, 1907
David F. Tilley	496 Massachusetts ave	12	"	"		"	14, 1909	July	14, 1909
William F. Fitzgerald	Brookline		"	"		"	5, 1910	"	5, 1910
J. Alfred Mitchell*	796 E. Fourth st	14	Secretary	$700	yr	Nov.	25, 1904	April	20, 1875
Charles H. Slattery†	520 E. Broadway	14	Treasurer	200	"	May	7, 1906	May	1, 1906
Russell S. Hyde‡	24 Greenough ave	22	Bookkeeper	800	"	"	1, 1910	Nov.	28, 1904

* See, also, Auditing Department and County of Suffolk.
† See, also, School Department, Treasury Department and County of Suffolk.
‡ See, also, Treasury Department.

Soldiers' Relief Department.

Name.	Residence.	Ward.	Designation.	Compensation.	Date of Election or Appointment.	Date When First Entered Employ of City or County.
John E. Gilman	13 Schuyler st	21	Soldiers' Relief Commissioner	$3,500 yr	April 2, 1901	July, 1883
John F. O'Brien	23 Barry st	20	Settlement Clerk and Visitor	1,500 "	June 1, 1905	Aug., 1889
James F. Merrill	16 Bruce st	24	Clerk and Visitor	1,500 "	July 12, 1909	July 12, 1909
Frederick W. Watkeys	1 Oakdale ter	22	" "	1,500 "	June 6, 1910	June 6, 1910
Charles I. Pierce	6 Grovenor rd	23	Docket Clerk	1,200 "	May 18, 1910	May 18, 1909
Ellen M. Reilly	176 Walnut ave	21	Chief Clerk	1,300 "	Dec. 16, 1890	Dec. 16, 1890
Elizabeth F. Whalen	19 Harvest st	16	Clerk and Visitor	1,100 "	May 1, 1891	May 1, 1891
Mary E. Mulvee	4 Stafford st	17	" "	1,100 "	March 2, 1892	March 2, 1892
Emily F. Dore	40 Howland st	21	" "	1,100 "	Dec. 27, 1892	Dec. 27, 1892
Mary E. Slattery	18 Page st	20	Office Clerk	850 "	May 1, 1899	May 1, 1899
Mary E. Crowley	57 Hamilton st	20	Stenographer and Typewriter	800 "	April 23, 1907	April 23, 1907
Sarah J. McBrien	6 Ware st	20	" "	800 "	May 16, 1910	July 5, 1902
Elizabeth V. Wilkie	59 Monument ave	5	Matron	600 "	Oct. 15, 1906	Oct. 15, 1906

Statistics Department.

F. Spencer Baldwin	42 Newcastle rd	25	Chairman	None	May 4, 1908	May 4, 1908
Gordon Abbott	240 Beacon st	11	Trustee	"	June 12, 1899	June 12, 1899
William D. C. Curtis	7 Highland ave	24	"	"	May 28, 1906	May 28, 1906
Edward M. Hartwell	24 Burroughs st	23	Secretary	$3,000 yr	Sept. 1, 1897	Sept. 1, 1874
William T. Seeger	64 St. Rose st	23	Editorial Clerk	1,500 "	April 15, 1907	April 15, 1907
Carrie E. Taylor	19 Hemenway st	10	Stenographer	720 "	May 15, 1899	May 15, 1899
John H. Glover	80 Johnswood rd	23	Statistical Clerk	900 "	March 24, 1909	Sept. 5, 1895

City Record Publication.

John A. Murphy	10 Humboldt ave	21	Editor and Manager	$2,200 yr	Feb. 7, 1910	Feb. 7, 1910

Steamer "Monitor."

Fred D. Cook	26 Princeton st	1	Captain	$1,600 yr	Oct. 1, 1904	Dec. 25, 1896
Edward W. Bates	352 Columbus ave	10	Mate	1,200 "	" 1, 1904	Jan. 13, 1896
Philip F. Shaw	1½ Russell st	3	Engineer	1,400 "	Aug. 14, 1905	July 17, 1891
Edward Walsh	45 Saratoga st	1	Assistant Engineer	1,000 "	May 1, 1905	May 2 ,1892

Augustus Calkins	77 Burt st	24	Assistant Engineer and Fireman	3.25 day	"	2, 1905	April	15, 1876
George E. Johnson	297 Kilton st	20	Fireman	3.25 "	Dec.	2, 1904	Dec.	2, 1904
Humphrey J. Donovan	103 High st	3	Seaman	900 yr	March	1, 1904	March	3, 1892
Hugh J. McKenna	Bay State House	6	"	900 "	"	28, 1910	"	28, 1910
John Putwain	55 Maverick sq	2	"	900 "	June	15, 1896	June	15, 1896
Elias Boudrot	108 E. Brookline st	12	"	720 "	Jan.	4, 1909	Jan.	4, 1909
Robert L. Ruffin	62 W. Cedar st	11	"	2.00 day	April	4, 1910	April	4, 1910
William Wall	6 Melbourne st	24	Wharfinger	720 yr	March	22, 1910	March	22, 1910
James L. Monard	4 Henchman st	6	Assistant Watchman and Seaman	720 "	April	5, 1912	July	23, 1906
James T. McKenney	384 Neponset ave	24	Assistant Watchman	720 "	Dec.	30, 1910	June	1, 1907
Frank H. Conley	4 Henchman st	6	Life Guard and Helper	720 "	March	8, 1912	June	29, 1911
Catherine M. Dale	78 Clifton st	16	Stewardess	480 "	May	1, 1900	May	1, 1900
Katherine Quigley	34 Wenonah st	21	Matron	480 "	Nov.	7, 1910	Nov.	7, 1910

Street Laying-Out Department.

Salem D. Charles	27 Lakeville pl	22	Chairman	$4,500 yr	Jan.	2, 1911	Jan.	2, 1899
James A. Gallivan	353 W. Fourth st	13	Street Commissioner	4,000 "	Feb.	21, 1910	"	7, 1901
John H. Dunn	862 E. Fourth st	14	"	4,000 "	Jan.	1, 1912	"	4, 1909
John J. O'Callaghan	10 Monument sq	3	Secretary	3,600 "	"	6, 1902	"	6, 1902
Mary Agnes Mahan	154 Willow st	23	Clerk and Stenographer	1,200 "	April	29, 1895	April	29, 1895
Edward H. Costello	20 Fenwood rd	19	Claim Agent	1,500 "	"	4, 1898	"	4, 1898
Frank L. Murphy	542 E. Fifth st	14	Clerk and Constable	1,200 "	Aug.	8, 1898	Aug.	8, 1898
Thomas J. Hurley	63 Bainbridge st	21	Clerk	2,000 "	Feb.	7, 1910	May,	1898
Edward P. Fogarty	83 Olney st	20	Clerk and Stenographer	1,300 "	"	1, 1912	"	1906
Gertrude A. Burke	40 Fox st	20	Clerk	1,000 "	May	23, 1911	"	23, 1911
William G. Dolan	99 Aldrich st	23	Constable	1,200 "	Feb.	7, 1910	April	15, 1902
Lawrence J. Kelly	41 W. Seventh st	13	"	1,200 "	"	7, 1910	"	15, 1902
James Celeste	107 Leverett st	8	Messenger	800 "	"	7, 1910	July	28, 1903
John F. McDermott	87 Condor st	1	"	800 "	May	28, 1896	May	28, 1896
Joseph L. Cox	495 E. Broadway	15	Office Boy	9.00 wk	Sept.	3, 1907	Sept.	3, 1907

Assessment Division.

Joseph F. Sullivan	6 Prospect st	3	Chief	$2.200 yr	Aug.	22, 1902	Sept.	15, 1898
Edward G. Gillooly	99 Park st	24	Clerk	1,000 "	April	28, 1898	April	28, 1898
Thomas W. Malone	215 Hancock st	20	"	1,000 "	"	28, 1898	"	28, 1898
Joseph T. Towle	91 Wrentham st	24	"	1,000 "	Feb.	3, 1905	March	26, 1899

Street Laying-Out Department, Engineering Division.

Frank C. Whitney	175 Humboldt ave	21	Chief Engineer	$3,500 yr	June	1, 1899	Dec.	4, 1871
Irwin C. Cromack	8 Elm lawn	24	Assistant Chief Engineer	2,800 "	"	23, 1899	March	1, 1870
Frank M. Miner	27 High st	3	Assistant Engineer	2,500 "	Dec.	21, 1870	April	1, 1868
Charles C. Perkins	422 Columbus ave	10	"	2,500 "	Feb.	1, 1866	Feb.	1, 1866

Street Laying-Out Department, Engineering Division.—Concluded.

Name.	Residence.	Ward.	Designation.	Compensation.	Date of Election or Appointment.	Date When First Entered Employ of City or County.
Henry C. Mildram	177 Harvard ave	25	Assistant Engineer	$2,000 yr	Dec. 21, 1908	Sept. 28, 1887
John F. Connell	558 E. Eighth st	15	"	5.00 day	July 1, 1907	Feb. 13, 1897
William J. C. Semple	493 Columbia rd	20	"	1,500 yr	March 28, 1880	Sept. 21, 1871
George B. Smith	74 Glendale st	16	"	1,450 "	Sept. 21, 1887	May 24, 1880
William L. Austin	37 Cobden st	21	"	4.56 day	" 21, 1887	" 30, 1883
Arthur Howland	15 Congreve st	23	"	4.50 "	Feb. 21, 1888	Oct. 14, 1879
Neal J. Holland	863 Blue Hill ave	20	"	4.50 "	July 11, 1902	April 6, 1896
Michael D. O'Farrell	60 Dustin st	25	"	4.25 "	Dec. 21, 1902	Sept. 15, 1892
Arthur N. Colman	9 Frederika st	24	"	4.00 "	Aug. 21, 1906	Aug. 1, 1892
Laurence J. Monahan	24 Havre st	2	"	4.00 "	May 11, 1906	June 23, 1891
Edward L. Moulton	29 Idaho st	24	"	4.00 "	" 21, 1892	May 10, 1887
Walter H. Bacon	188 Savin Hill ave	20	"	3.75 "	June 28, 1901	Sept. 20, 1889
Frederick G. Floyd	325 Park st	23	"	3.75 "	Feb. 20, 1901	" 9, 1889
Thomas J. Duane	168 Webster st	2	Draughtsman	1,300 yr	July 1, 1895	" 10, 1892
William H. Macmann	33 Prescott st	1	"	1,300 "	Aug. 21, 1887	April 19, 1887
Elwyn L. Russell	9 Sorrento st	25	"	4.00 day	July 13, 1891	July 13, 1891
James J. Kelly	124A Dorchester st	15	"	1,000 yr	Feb. 12, 1897	April 4, 1896
Frederick F. Murphy	7 Sunset st	19	"	1,000 "	Nov. 3, 1909	Aug. 11, 1897
Michael J. Driscoll	45 Templeton st	24	Transitman	3.50 day	July 3, 1902	July 1, 1895
William Warren	127 Academy Hill rd	25	"	3.50 "	Aug. 21, 1895	May 29, 1891
Harrie R. Burrell	66 Myrtle st	11	"	3.25 "	June 28, 1901	Nov. 14, 1894
John H. Burroughs	49 Nixon st	20	"	3.25 "	July 26, 1900	April 13, 1896
William N. Carroll	134 W. Third st	13	"	3.25 "	April 1, 1904	Jan. 31, 1900
John F. Dacey	11 Wellesley pk	20	"	3.25 "	July 1, 1895	July 25, 1892
Charles F. Hatton	388 Bunker Hill st	4	"	3.25 "	June 21, 1898	June 1, 1894
Frank P. McCarty	1202 Commonwealth ave	25	"	3.25 "	Feb. 12, 1897	Sept. 1, 1895
George L. Philpott	85 Ferrin st	3	"	3.25 "	Aug. 1, 1900	May 16, 1898
George H. Sherman	33 Grampian way	20	"	3.25 "	June 28, 1901	July 5, 1898
William J. Sullivan	19 Myrtle st	11	"	3.25 "	July 1, 1895	May 13, 1891
Henry A. Brawley	37 Hillside st	19	"	3.00 "	April 1, 1904	July 19, 1897
George L. Grainger	266 Princeton st	1	"	3.00 "	Oct. 15, 1903	Oct., 1900
William G. Joy	311 N. Harvard st	25	"	3.00 "	June 19, 1902	May 12, 1891
Thomas F. Sullivan	97 N. Harvard st	25	"	3.00 "	Nov. 29, 1901	June 20, 1893
Timothy J. McCarthy	207 Bowdoin st	20	"	2.75 "	July 19, 1906	Feb. 13, 1897
James S. Murray	180 Lexington st	1	"	2.75 "	" 19, 1906	" 13, 1897
Henry A. Crowley	11 Dracut st	24	"	2.75 "	June 12, 1908	June 26, 1906
Francis D. Sullivan	30 Everett st	3	Rodman and Conveyancer	3.50 "	" 20, 1902	" 11, 1891
Joseph W. A. Oliver	131 W. Seventh st	13	Assistant Conveyancer	3.00 "	Oct. 3, 1902	Oct. 3, 1902
Frank J. McNulty	21 Calumet st	19	"	2.75 "	Sept. 18, 1907	Sept. 18, 1907
Frank N. Dunnels	Waverley House	5	"	2.50 "	Dec. 28, 1900	Dec. 28, 1900
Charles F. Scheele	78 Middlesex st	9	"	2.50 "	April 21, 1903	Oct. 24, 1902
Patrick J. Dolan	1073 Saratoga st	1	Rodman	800 yr	Nov. 16, 1896	Nov. 16, 1896
Henry L. Wightman	37 Sackville st	4	"	800 "	Feb. 6, 1896	Feb. 6, 1896
John J. Bradley	41 Randolph rd	24	"	2.50 day	Sept. 10, 1895	Sept. 10, 1895

Bartholomew F. Clougherty	68 Ferrin st	3	"	2.50	"	April	6, 1901	Aug.	1, 1898
John T. Daly	30 Sheridan st	22	"	2.50	"	Feb.	13, 1897	Feb.	13, 1897
Michael H. Drinkwater	100 Cowper st	1	"	2.50	"	Aug.	4, 1896	Aug.	4, 1896
Joseph J. Grady	54 Bayswater st	1	"	2.50	"	"	5, 1896	"	5, 1896
Thomas F. Lynch	34 Washington st	5	"	2.50	"	Nov.	16, 1896	Nov.	16, 1896
Joseph McCabe	35 Clarkwood st	24	"	2.50	"	Dec.	6, 1893	Dec.	6, 1893
Michael J. McCarron	212 Chambers st	8	"	2.50	"	Nov.	22, 1894	Nov.	22, 1894
James E. Morrow	152 Howard ave	16	"	2.50	"	July	6, 1896	July	6, 1896
John Quirk	31 Billerica st	8	"	2.50	"	Feb.	2, 1893	Feb.	2, 1893
John J. Russell	58 F st	15	"	2.50	"	March	13, 1903	March	13, 1903
Alfred M. Shevlin	110 Lonsdale st	24	"	2.50	"	Feb.	3, 1896	Feb.	3, 1896
Mortimer F. Toomey	40 Dudley st	21	"	2.50	"	July	6, 1896	July	6, 1896
James W. Glynn	37 Hillside st	19	Tape Repairer and Custodian of Instrument Room	3.00	"	Sept.	21, 1899	"	24, 1891
Charles E. Townsend	8 Russell st	3	Map Mounter and Electrical Blue-printer	3.00	"	Nov.	16, 1906	June	2, 1899
Charles F. Bogan	12 Blackwood st	10	Caretaker of Instruments	3.50	"	Oct.	19, 1899	Oct.	19, 1899
Patrick J. Fitzgerald	121 G st	15	" "	3.00	"	July	14, 1899	July	14, 1899
John F. Sullivan	43 Decatur st	3	Axeman	3.00	"	"	31, 1903	Nov.	6, 1899
John C. Tobin, Jr	792 Parker st	19	"	3.00	"	Feb.	21, 1907	May	22, 1899
William F. Glennon	65 Regent st	21	Clerk	2.00	"	Oct.	3, 1902	Sept.	11, 1899
John C. Johnson	53 Wrentham st	24	Messenger	900	yr	Jan.	6, 1896	Jan.	6, 1895
Andrew F. Fitzpatrick	24 Glendon st	1	"	2.50	day	Nov.	28, 1902	Oct.	7, 1898
Martin J. Foley	260 Broadway	13	"	2.50	"	"	13, 1903	May	30, 1902
Frank R. Gillespie	334 Harrison ave	9	Boy	11.50	wk	May	12, 1899	May	12, 1899

Supply Department.

J. Edward Mullen	37 Mountfort st	11	Superintendent	$3,000	yr	May	18, 1909	Aug.	28, 1908
John T. Caulfield	33 Tower st	23	Assistant Purchasing Agent	1,600	"	Feb.	1, 1905	March	1, 1902
George E. Carroll	7 Walnut st	11	Clerk and Stenographer	1,400	"	Jan.	6, 1908	May	31, 1907
William W. Kee	157 Temple st	23	Weigher	1,400	"	June	1, 1908	Oct.	8, 1900
Francis P. Rock	19 Marshfield st	17	Clerk	900	"	Sept.	26, 1907	Sept.	26, 1907
Patrick R. Dunn	539 Fourth st	15	Inspector of Hay and Grain	900	"	Oct.	1, 1911	Oct.	1, 1911

Treasury Department.

Charles H. Slattery*†	520 E. Broadway	14	Treasurer	$5,000	yr	May	1, 1906	May	1, 1906
Benjamin S. Turner‡	33 Elm Hill ave	21	Cashier	4,000	"	July	16, 1881	Oct.	11, 1869
Ellison B. Cushing	92 Ridge rd	20	Teller	3,000	"	"	8, 1870	July	8, 1870
John D. Carty	6 Kensington st	21	Paymaster	2,700	"	Oct.	15, 1882	May	1, 1872
John T. McNary	566 E. Seventh st	15	"	2,500	"	Feb.	14, 1902	Jan.,	1891
Edward J. Sullivan	357 K st	15	"	2,500	"	May	7, 1902	"	12, 1897

* See County of Suffolk and Sinking Funds Department. † See School Department. ‡ See County of Suffolk.

Treasury Department.—Concluded.

Name.	Residence.	Ward.	Designation.	Compensation.	Date of Election or Appointment.	Date When First Entered Employ of City or County.
Edward C. Scates	11 Elko st	25	Paymaster	$2,300 yr	Nov. 1, 1904	Oct. 30, 1897
Arthur L. Stevens	6 Harvard pl	25	"	2,300 "	Dec. 1, 1904	May 1, 1901
Russell S. Hyde*	24 Greenough ave	22	Bookkeeper	1,900 "	Nov. 28, 1904	Nov. 28, 1904
James W. Roster	27 Radford lane	24	Assistant Bookkeeper and Clerk	2,000 "	June 5, 1911	June 5, 1911
Horton G. Ide†	Reservoir ct	25	Draft and Trustee Clerk and Paymaster	2,300 "	May 7, 1902	March 1, 1897
Charles E. Bartlett	146 Massachusetts ave	10	Bond and Interest Clerk and Paymaster	2,000 "	" 7, 1902	Nov. 1, 1901
Dennis H. Mahoney†	106 Crawford st	21	County Clerk and Paymaster	1,600 "	Dec. 1, 1904	May 8, 1902
Thomas F. Brophey	90 Foster st	25	Pay Roll Clerk and Paymaster	1,800 "	" 1, 1904	" 8, 1902
Patrick Henry Fahey†	14 Lexington st	3	General Clerk	1,300 "	" 22, 1905	Jan., 1902
Maurice J. Power	14 Chestnut st	5	"	1,400 "	Nov. 1, 1906	Nov. 1, 1906
Walter W. Foley	50 Rockland st	21	Messenger and Clerk	1,200 "	Sept. 17, 1906	Sept. 17, 1906

Weights and Measures Department.

Charles B. Woolley	7 Holborn st	21	Sealer	$3,000 yr	May 1, 1908	Oct., 1900
John E. Ansell	145 Lauriat ave	24	Chief Clerk	1,600 "	Sept. 23, 1908	May 1, 1902
Jeremiah J. Crowley	57 Hamilton st	20	Deputy Sealer	1,600 "	" 23, 1908	" 1, 1896
Louis Hertgen	64 Westville st	20	"	1,600 "	" 23, 1908	Sept. 23, 1908
Frank L. Harney	957 Blue Hill ave	24	"	1,600 "	" 23, 1908	" 23, 1908
Benjamin P. Hutchinson	6 Wendover st	16	"	1,600 "	" 23, 1908	June 26, 1900
Julius Meyer	957 Blue Hill ave	24	"	1,600 "	" 23, 1908	Sept. 23, 1908
James A. Sweeney	146 Poplar st	23	"	1,600 "	" 23, 1908	Aug. 6, 1904
Charles O. Sikora	25 Denton ter	23	"	1,600 "	" 23, 1908	June 26, 1900
Fred A Thissell	197 Green st	23	"	1,600 "	" 23, 1908	Sept. 23, 1908
Charles E. Walsh	53 Thomas pk	15	"	1,600 "	" 23, 1908	May 1, 1906
John J. Ryan	66 Tower st	23	"	1,600 "	June 26, 1911	June 26, 1911
Philip F. Leonard	444 East Third st	14	Laborer	1,040 "	" 21, 1897	" 21, 1897

Wire Department.

James E. Cole	64 Perham st	23	Commissioner of Wires and Chief Electrician	$5,000 yr	June 15, 1908	May 23, 1891
Frank H. Rice	22 Saunders st	25	Chief Clerk	1,600 "	Oct. 5, 1900	July 3, 1880

John F. Flanagan	8 Adams st	5	Stenographer	1,200	"	Nov.	24, 1905	Nov.	24, 1905
Margaret A. Faulkner	188 Thornton st	22	"	600	"	"	27, 1911	"	27, 1911
Mary E. Fleming	18 Eastburn st	25	"	600	"	June	23, 1911	Oct.	15, 1909
Agnes T. Fetherston	554 Massachusetts ave	12	Telephone Operator	600	"	Dec.	31, 1900	Dec.	31, 1900
James E. Timilty	5 Sumner pl	18	Office Boy	520	"	Nov.	25, 1910	Nov.	25, 1910
Russell E. Gately	480 La Grange st	23	Chauffeur	1,092	"	"	24, 1911	"	24, 1911

Interior Division.

Walter J. Burke	41 Hillside st	24	Chief Inspector	$2,000	yr.	Jan.	6, 1911	May	23, 1891
William F. Peters	10 Fabyan st	24	Clerk and Inspector	1,500	"	April	26, 1897	April	26, 1897
John M. Costello	177 Emerson st	14	Inspector	1,300	"	June	17, 1904	May	4, 1896
Jere A. Field	174 Sycamore st	23	"	1,500	"	Aug.	4, 1894	"	23, 1891
George W. Fuller	409 Warren st	21	"	1,200	"	April	5, 1901	April	5, 1901
Thomas F. Haley	328A Longwood ave	19	"	1,300	"	Sept.	1, 1905	Sept.	1, 1905
Timothy F. Holland	33 Newhall st	24	"	1,200	"	May	2, 1896	May	2, 1896
William A. Haberlin	67 W. Seventh st	13	Provisional Inspector	1,000	"	Feb.	23, 1912	Feb.	23, 1912
John J. Kelleher	17 Danforth st	22	Inspector	1,300	"	March	20, 1903	March	20, 1903
Frank L. Kelley	211 M st	13	Provisional Inspector	1,000	"	Dec.	4, 1911	Dec.	4, 1911
Charles P. Lynch	46 Bailey st	24	Inspector	1,500	"	"	26, 1894	"	26, 1894
Eugene C. McCarthy	89 Hamilton st	20	"	1,500	"	Feb.	25, 1898	July,	1896
Augustine C. Neville	12 Neptune ave	1	Deputy Inspector	800	"	July	20, 1906	"	20, 1906
Thomas A. Quinn	65 Emerson st	14	Inspector	1,000	"	Jan.	6, 1911	Nov.	13, 1894
John W. Sheehan	234A Bowdoin st	20	Provisional Inspector	1,000	"	Dec.	4, 1911	Dec.	4, 1911

Exterior Division.

Peter F. Dolan	218 Orient ave	1	Chief Inspector	$2,000	yr.	Jan.	20, 1911	April,	1894
John Paul Haynes	886 Adams st	24	Engineer	1,600	"	Sept.	28, 1894	Sept.	28, 1894
James T. Ball	39 Rosedale st	20	"	1,500	"	Aug.	4, 1894	"	1891
James W. Collins	3 Auburn st	18	Inspector	1,100	"	Dec.	22, 1896	Dec.	22, 1896
Terrence Desmond	67 Elm st	3	"	1,200	"	Aug.	4, 1894	April,	1892
James Friel	36 Billerica st	8	"	1,300	"	"	4, 1894	May	23, 1891
David Isaacs	24 Ingleside st	16	"	1,100	"	May	1, 1896		1883
John M. Kenney	530 Fifth st	14	"	1,000	"	Sept.	17, 1900	Oct.	18, 1898
James F. Kenneally	628 Sixth st	14	"	1,100	"	March	24, 1905	March	24, 1905
Patrick H. Kilroe	97 Hyde Park ave	23	"	1,100	"	June	30, 1905	June	30, 1905
Patrick J. Larkin	14 Brook ave	17	"	1,200	"	Feb.	24, 1897	Nov.,	1896
Thomas J. Lythgoe	81 Mapleton st	25	"	1,200	"	Aug.	4, 1894	May	23, 1891
Patrick F. McMahan	45 Tufts st	3	"	1,200	"	Oct.	21, 1897	Oct.	21, 1897
John H. O'Connor	8 Greenville st	17	Provisional Inspector	1,000	"	"	2, 1906	"	2, 1906
Robert W. O'Toole	24 Pond st	16	Inspector	1,000	"	Sept.	17, 1900	Dec.	27, 1883
Charles D. Reagan	240 W. Fifth st	15	"	1,000	"	March	20, 1903	March	20, 1903
William J. Reagan	100 Wheatland ave	20	"	1,200	"	Nov.	15, 1895	May,	1892
James W. Reid	776 Brook Farm rd	23	"	1,200	"	"	26, 1900	March,	1896

* See Sinking Funds Department.

† See County of Suffolk.

Wire Department.—Concluded.

Name.	Residence.	Ward.	Designation.	Compensation.	Date of Election or Appointment.	Date When First Entered Employ of City or County.
			Exterior Division.— Concluded.			
John A. Richardson	63 Forest st	17	Inspector	$1,100 yr	Oct. 22, 1900	Oct. 22, 1900
Martin F. Ryder	24 Hanover ave	6	"	1,300 "	Sept. 7, 1896	Sept. 7, 1896
James J. Ward	46 Clarence st	17	"	1,000 "	Dec. 16, 1907	Dec. 16, 1907
Oliver P. Ricker	80 Van Winkle st	24	Clerk	1,200 "	July 24, 1900	July 24, 1900
Arthur E. Clark	60 Hollander st	21	Stenciller	1,000 "	" 16, 1907	Sept. 30, 1904
Patrick Crilley	35 Washington st	5	Driver	1,000 "	Aug. 15, 1894	Aug. 15, 1894

COUNTY OFFICIALS AND EMPLOYEES.

County Buildings.

Name.	Residence.	Ward.	Designation.	Compensation.	Date of Election or Appointment.	Date When First Entered Employ of City or County.
			Roxbury Court House.			
Thomas F. Coveny	23 Withington st	24	Custodian	$1,000 yr	Feb. 2, 1912	Feb. 2, 1912
Henry W. Childs	14 Hawthorne st	21	Janitor	750 "	May 1, 1888	May 1, 1888
John H. Banks	732 Shawmut ave	18	"	750 "	June 12, 1907	June 12, 1907
Michael Bath	914 Albany st	17	"	750 "	May 1, 1901	May 1, 1901
Jeremiah F. McCarthy	170 Boston st	16	"	600 "	Feb. 20, 1911	Sept. 1, 1894
Hannah Driscoll	134 Vernon st	18	Cleaning	.25 hr	June 30, 1902	June 30, 1902
Lillian Mulranan	19 Conant st	19	"	.25 "	July 23, 1902	July 23, 1902
Ellen Welch	7 Linden Park st	18	"	.25 "	" 2, 1902	" 2, 1902
			West Roxbury Court House.			
Frank Kelly	52 Green st	22	Janitor	$600 yr	April 25, 1902	April 25, 1902
Nora A. Hurley *	90 Call st	23	Janitress	10.00 mo	Sept. 15, 1905	Dec. 24, 1901
			East Boston Court House.			
James J. Donnelly	45 Lamson st	2	Janitor	$720 yr	Sept. 6, 1904	Sept. 6, 1904
			Brighton Court House.			
William S. Arnaud †	64 Henshaw st	25	Janitor	$600 yr	Dec. 31, 1901	Dec. 31, 1901
Jennie A. O'Connell †	19 Union st	25	Cleaning	180 "	May 2, 1908	March 1, 1908
			Dorchester Court House.			
John F Halligan ‡	365 Quincy st	20	Janitor	$600 yr	Feb. 11, 1902	Feb. 11, 1902
Mary A. Donovan §	313 W. Third st	14	Cleaning	.25 hr	" 27, 1902	" 27, 1902
			South Boston Court House.			
John B. Dooley †	320 Silver st	15	Janitor	$600 yr	Feb. 6, 1902	July 1, 1893
Mary A. Donovan §	313 W. Third st	14	Cleaning	.25 hr	" 27, 1902	Feb. 27, 1902

* See Police Department; employed here only during winter season
† See School Department.
‡ See Library Department.
§ See Public Buildings Department.

County Buildings.—Concluded.

Name.	Residence.	Ward.	Designation.	Compensation.	Date of Election or Appointment.	Date When First Entered Employ of City or County.
			Charlestown Court House.			
Patrick A. Malloy	319 W. Fourth st	13	Janitor	$720 yr	Oct. 15, 1908	Oct. 15, 1908
Sarah A. Ryan	3 Buttrick pl	6	Cleaning	300 "	July 4, 1902	July 4, 1902
			Medical Examiner's Office, 274 Boylston Street.			
Delia Davis	66 Appleton st	10	Cleaning	$10.00 mo	April 21, 1908	April 21, 1908

Suffolk County Court House.

John Quinn, Jr*	215 Charles st	8	Custodian	None	Jan. 10, 1912	Jan. 10, 1912
Henry A. Silver	45 Palmer st	17	Superintendent	$2,000 yr	July 1, 1910	" 1, 1893
John R. McCausland	Beachmont		Engineer	1,680 "	Jan. 1, 1895	" 1, 1895
Edward B. McMartin	142 W. Concord st	12	Assistant Engineer	1,200 "	" 1, 1895	" 1, 1895
Frank Cremins	18 Creighton st	23	"	1,080 "	Sept. 20, 1910	Sept. 20, 1910
William E. Seavy	23 Hancock st	8	"	1,080 "	Feb., 1911	Feb., 1911
Harry M. Lentz	Beachmont		Steam Fitter	900 "	" 7, 1911	" 7, 1911
John Ridge	144 Bowen st	13	Fireman	2.50 day	Jan. 1, 1895	Jan. 1, 1895
Gustave T. Pehrson	37 Mt. Vernon st	16	"	2.50 "	" 1, 1895	" 1, 1895
Edmund Doherty	Yeoman st	17	"	2.50 "	April 13, 1908	April 13, 1908
John Welch	Chelsea		"	2.50 "	Dec. 25. 1907	Dec. 25, 1907
Michael F. Crosson	1088 Bennington st	1	"	2.50 "	Oct. 8, 1909	Oct. 8, 1909
John J. Cronin	8 Hathon sq	5	"	2.50 "	March 12, 1910	March 12, 1910
Dennis McCarron	206 Endicott st	6	"	2.50 "	Feb. 3, 1911	Feb. 3, 1911
John Sheridan	138 Vernon st	18	"	2.50 "	" 3, 1911	" 3, 1911
Michael Kelley	46A Pleasant st	5	"	2.50 "	April 17, 1912	April 17, 1912
Peter H. McNealey	63 Marshfield st	17	Janitor, Watchman	3.00 "	" 17, 1912	" 17, 1912
Americus A. Bordman	133 Falcon st	1	"	2.50 "	Jan. 1, 1895	Jan. 1, 1895
William S. Foster†	4 Allston st	6	"	2.50 "	" 1, 1895	" 1, 1895
Guilford D. Saunders	31 Lawrence st	5	"	2.50 "	" 1, 1895	" 1, 1895
Joseph H. Bonner	445 Meridian st	1	Janitor and Floor Officer	1,000 yr	" 1895	" 1895
William A. Norcott	272 E. Cottage st	16	" "	1,000 "	Oct. 22, 1900	Oct. 22, 1900
Coleman Madden	51 Farrington st	1	Janitor and Elevator Relief	960 "	Jan. 1, 1895	Jan. 1, 1895
John Quane	566 E. Seventh st	14	" "	900 "	" 1, 1895	" 1, 1895
Charles F. Leahy	523 E. Fourth st	14	" "	900 "	Oct. 20, 1897	Oct. 20, 1897
Edward J. Pigeon	29 Dean st	16	Janitor	900 "	Dec. 4, 1896	Dec. 4, 1896
James J. Doherty	10 St. Germain st	10	"	2.50 day	Oct. 17, 1898	Oct. 17, 1898
Richard H. Walsh	8 Willard st	8	"	2.50 "	May 14, 1906	May 14, 1906

Edmund Belban	12 Roach st	20	"	2.50 "	Sept.	1, 1904	Sept.	1, 1904
William J. Hagerty	62 Savin st	21	"	780 yr	Nov.	15, 1910	Nov.	15, 1910
Louis A. Zeilinger	392 Chelsea st	1	"	780 "	Feb.	1, 1911	Feb.	1, 1911
James Gillis	10 St. Germain st	10	"	780 "	"	1, 1911	"	1, 1911
John P. Donovan	173 Bunker Hill st	3	Gateman	2.00 day	Oct.	8, 1909	Oct.	8, 1909
George A. Marks	20 Allerton rd	20	Carpenter and Jobber	939 yr	Jan.	1, 1895	Jan.	1, 1895
Warren W Newcomb	7 Upland rd	25	Carpenter	4.00 day	"	5, 1911	"	5, 1911
John Collins	Revere		Electrician	939 yr	"	1, 1895	"	1, 1895
James McShane	24 Hudson st	5	Watchman	2.50 day	Feb.	23, 1897	Feb.	23, 1897
James F. Haley	4 Bunker Hill st	3	"	2.50 "	Sept.	24, 1909	Sept.	24, 1909
Patrick Powers	197 D st	13	Elevatorman	2.00 "	"	19, 1910	"	19, 1910
Philip F. Marshall	66 Ruggles st	18	"	2.00 "	Oct.	20, 1911	Oct.	20, 1911
Frank R. Kenyon	6 Warren sq	23	"	2.00 "	Nov	3, 1911	Nov.	3, 1911
Stephen J. Powers	8 Newhall pl	24	"	2.00 "	June	23, 1911	June	23, 1911
William D. Shea	508 Seventh st	15	"	2.00 "	Jan.	26, 1910	Jan.	26, 1910
John D Flanagan	34 Billerica st	8	"	2.00 "	"	26, 1910	"	26, 1910
Elizabeth Sheehan	6 Buttonwood st	16	Forewoman	2.00 "	Aug.	10, 1898	Aug.	10, 1898
Annie Doherty	2 Poplar st	8	Cleaner	1.17 "	Jan.	1, 1895	Jan.	1, 1895
Ellen Murphy	119 Kendall st	18	"	1.17 "	Feb.	26, 1906	Feb.	26, 1906
Mary Barr	6 Roughan ter	5	"	1.17 "	Aug.	24, 1900	Aug.	24, 1900
Ellen Healey	41 Woodward st	15	"	1.17 "	"	31, 1903	"	31, 1903
Mary Smith	20 Poplar st	8	"	1.17 "	Dec.	2, 1906	Dec.	2, 1906
Margaret Barry	19 Sheafe st	6	"	1,17 "	Feb.	13, 1907	Feb.	13, 1907
Catherine McLaughlin	623 Second st	13	"	1.17 "	Jan.	12, 1912	Jan.	12, 1912
Agnes Farren	6 Roughan ter	5	"	1.17 "	Dec.	10, 1910	Dec.	10, 1910
Annie Bresnahan	266 Shawmut ave	9	"	1.17 "	July	5, 1911	July	5, 1911
Mary C Clark	576 E. Second st	14	"	1.17 "	Feb.	16, 1912	Feb.	16, 1912
Catherine Chipman	883 Albany st	17	"	1.17 "	April	20, 1912	April	20, 1912
Annie E. Horn	98 Kneeland st	7	"	1.17 "	Feb.	13, 1911	Feb.	13, 1911
Mark Vokey	40 Harlow st	16	Window Washer	.25 hr	April	1, 1910	April	1, 1910
Mary T. August	63 Falcon st	1	Laundry Work	33.00 mo	Nov.	1, 1910	Nov.	1, 1910
Florence A. Coops	Canton		Telephone Operator	1.58 day	March,	1906	March,	1906

Suffolk County Jail.

John Quinn, Jr‡	215 Charles st	8	Sheriff and Jailer	$1,000 yr	Jan.	10, 1912	Jan.	10, 1912
Edmund P. Kelly	61 Hamilton st	20	Chief Officer	1,800 "	Feb.	1, 1909	Nov.	4, 1906
Arthur R. Towle	Winthrop		Clerk	1,350 "	"	22, 1906	Oct.,	1905
Timothy F. Hannon	6 Draper st	20	Steward	1,350 "	"	1906	Feb.,	1906
John Burke	86 Foster st	25	First Inside Officer	1,350 "	Nov.,	1896	Nov.,	1896
Thomas Fallon	59 Clifton st	17	Second Inside Officer	1,250 "	Dec.,	1907	"	21, 1892
Joseph A. Singler	89 Templeton st	24	Third Inside Officer	1,200 "	Nov.,	1900	"	1900
Thomas J. Kelley	23 Monument sq	3	Receiving Officer	1,250 "	Jan.,	1895	Jan.,	1895
Charles M. Hunter	65 Chestnut st	3	Officer and Watchman	1,200 "	Dec.,	1893	Dec.,	1893
Henry A. Simpson	Revere		" "	1,200 "	"	1900	"	1900
Edwin C. Crafts	Chelsea		" "	1,200 "	April,	1901	April,	1901
Kasper Zimmerman	30 Dalrymple st	23	" "	1,200 "	Oct.,	1906	Oct.,	1906

* See Jail and Miscellaneous. † See Probate Court. ‡ See Courthouse and Miscellaneous.

Suffolk County Jail.—Concluded.

Name.	Residence.	Ward.	Designation.	Compensation.	Date of Election or Appointment.	Date When First Entered Employ of City or County.
Charles S. Robinson	Chelsea		Officer and Watchman	$1,000 yr	Feb., 1908	Feb., 1908
Joseph F. Devonshire	257 Westville st	20	Van Driver	1,100 "	" 1906	" 1906
Orrin G. Cilley	57 Cambridge st	8	Physician	1,000 "	April 21, 1912	April 21, 1912
John P. Hatch	46 Tuttle st	24	Watchman	1,000 "	Oct., 1903	Oct., 1903
Frank E. Handy	Winthrop		"	1,000 "	Feb. 21, 1910	Feb. 21, 1910
Thomas A. Cronin	103 Wachusett st	23	"	900 "	Sept. 21, 1909	Sept. 21, 1909
John J. Gallagher	113 W. Sixth st	13	"	900 "	Feb. 16, 1912	Feb. 16, 1912
Joseph O. Nelson	Winthrop		"	1,000 "	" 1, 1909	" 1, 1909
Patrick F. Donaher	43 McLean st	8	"	1,000 "	May 5, 1911	May 5, 1911
Moses H. Richardson	6 Henley st	5	Officer and Watchman	1,000 "	Oct., 1903	Oct., 1903
George H. Gilmore	1 Brunswick st	24	" "	900 "	March 3, 1909	March 3, 1909
Grant McIntosh	51 Joy st	8	" "	900 "	April 23, 1912	Sept., 1908
Edgar J. Helms	59 Patten st	23	Chaplain	600 "	May, 1904	May, 1904
Jeremiah E. Millerick	6 Allen st	8	"	600 "	" 1904	" 1904
Louis A. Alexander	42 W. Newton st	12	"	240 "	Feb. 1, 1911	Feb. 1, 1911
Helen M. Mott	215 Charles st	8	Matron	720 "	Dec., 1902	Dec., 1902
Sarah O. Bain	215 Charles st	8	Assistant Matron	480 "	Sept., 1903	Sept., 1903
Pauline Pastene	215 Charles st	8	"	480 "	April, 1908	April, 1908
Sarah J. Kenney	215 Charles st	8	"	480 "	June 1, 1909	June 1, 1909
P. Estelle Fernald	215 Charles st	8	"	480 "	Jan. 1, 1911	Jan. 1, 1911
Catherine A. Hatch	215 Charles st	8	"	480 "	Feb. 14, 1912	June, 1911
Carleton P. Powers*	89 Lexington st	1	Substitute Watchman	75 mo	March 21, 1912	March 21, 1912
Patrick J. Clancy*	31 Rand st	16	"	75 "	Dec. 26, 1911	Jan., 1902
George F. Trowbridge*	Chelsea		"	75 "	" 27, 1911	June, 1910

Supreme Judicial Court.

John F. Cronin	72 Wachusett st	23	Clerk	$5,000 yr†	Nov. 7, 1911	Jan. 3, 1912
John H. Flynn	421 Meridian st	1	Assistant Clerk	3,000 " ‡	" 12, 1911	May 1, 1896
Margaret V. Garrity	77 Gainsborough st	10	Office Clerk	1,080 "	Sept. 1, 1893	Sept. 1, 1893
Helen G. Connor	920 E. Fourth st	14	"	720 "	March 13, 1904	March 13, 1904
Christie A. Scheele	18 Middlesex st	9	"	900 "	Feb. 1, 1909	Nov., 1894
Philip J. Feinberg	35 Hancock st	8	Office Clerk and Messenger	750 "	Jan. 1, 1909	Jan. 1, 1909
Lillie S. Dowd	50 Ruggles st	18	Stenographer	720 "	May 1, 1906	May 1, 1906
Josie M. Murphy	36 Milwood st	24	Early Records	930 "	April 1, 1889	April 1, 1889
May I. Everett	56 Cliff st	21	Recorder	1,080 "	Feb. 23, 1870	Feb. 23, 1870
Alice G. Keenan	25 Henshaw st	25	"	720 "	Jan. 8, 1903	Jan. 8, 1903
Nellie T. Kenneally	170 Sixth st	13	"	720 "	May 15, 1905	May 15, 1905
Annie E. Murray	70 W. Cedar st	11	"	720 "	Sept. 19, 1905	Sept. 19, 1905

Catherine T. A. Flannery	80 Revere st	11	"		720 "	Jan.	4, 1897	Jan.	4, 1897
Madeline Connors	181 Foster st	25	"		720 "	May	16, 1899	May	16, 1899

Superior Court, Civil Session.

Francis A. Campbell	8 Kinross rd	25	Clerk		$6,000 yr	Nov.	8, 1904	Nov.	8, 1904
Henry E. Bellew	44 Montview st	23	Assistant Clerk, Equity		4,500 " ‡	April	9, 1892		1876
William Gilchrist	Chelsea		Assistant Clerk		3,000 "	Feb.	1, 1903	Dec.,	1895
George E. Kimball	40 Welles ave	24	"		3,000 "	June	10, 1895	June	10, 1895
Allen H. Bearse	Melrose		"		2,500 "	April	30, 1897	Nov.	8, 1887
Stephen Thacher	Cambridge		"		2,500 "	June	15, 1899	June	15, 1899
Guy H. Holliday	26 Fountain st	21	"		2,500 "	Sept.	1, 1901	Sept.	1, 1901
Flourence J. Mahoney	Hopkinton		"		2,500 "	"	1, 1903	"	1, 1903
Charles J. Hart	187 Dudley ave	23	"		2,500 "	March	21, 1904	March,	1892
Edmund S. Phinney	23 Rexhame st	23	"		2,500 "	Oct.	9, 1909	May	2, 1898
Francis P. Ewing	56 Lawrence ave	20	"		2,500 "	April	28, 1906	Jan.	15, 1875
Henry R. W. Browne	7 Sutherland rd	25	"		2,500 "	Aug.	2, 1909	April	11, 1892
James F. McDermott	25 Sudan st	20	"		2,500 "	Oct.	8, 1910	Feb.	11, 1897

Official Stenographers.

Frederick W. Card	7 Chestnut sq	22	Stenographer,	1st Session	2,500 yr	April	1, 1904	Sept.	3, 1895
Lucius W. Richardson	2 Cambridge ter	25	"	2d "	2,500 "	"	1, 1909	April	1, 1904
Frank H. Burt	Newton		"	3d "	2,500 "	June,	1894	Feb.	1, 1894
Florence Burbank	11 Peverell st	20	"	4th "	2,500 "	April	1, 1904	April	1, 1904
Alice E. Brett	Arborway ct	23	"	5th "	2,500 "	Oct.	1, 1902	Oct.	1, 1902
Wells H. Johnson	70 Shepton st	24	"	6th "	2,500 "	"	1, 1910	"	1, 1904
Saidee M. Swift	15 Pinckney st	11	"	7th "	2,500 "	"	1, 1903	"	1, 1903
William N. Todd	5 Schuyler st	21	"	Session without Jury,	2,500 "	"	1, 1910	"	8, 1906
John P. Foley	Peabody		"	Equity Merit Session,	2,500 "	"	1, 1910	April	10, 1909
Nellie M. Wood	Arlington Heights		"	Equity Motion Session	2,500 "	Jan.	1, 1912	Jan.	1, 1912

Law Division.

F. Howard Hallett	21 Stockton st	24	Execution Clerk		$1,200 yr	April	1, 1903	April	1, 1903
Agnita J. Curry	824 Blue Hill ave	20	Copyist		1,200 "	Sept.	1, 1905	Sept.	1, 1905
Albert E. Macdonald	56 Mapleton st	25	Record Clerk		1,200 "	Feb.	1, 1903	Feb.	1, 1903
Helen R. O'Brien	76 Washington st	5	Appeal Clerk		1,200 "	March	4, 1907	March	4, 1907
Flora M. Parrish	72 Gardner st	25	Entry Clerk		1,200 "	Aug.	1, 1896	Aug.	1, 1896
Mary M. FitzSimmons	15 Bullard st	20	Recording Clerk		1,200 "	Dec.	23, 1893	Dec.	23, 1893
Anna S. Norton	524 E. Fifth st	14	"		1,200 "	"	13, 1898	"	13, 1898
Katherine T. Flynn	93 Trenton st	1	"		1,080 "	"	1, 1900	"	1, 1900
Ella A. Dugan	134 Devon st	20	"		720 "	May	1, 1905	May	1, 1905
Margaret Hayes	712 Morton st	24	"		720 "	April	9, 1906	April	9, 1906
Helen V. Cullen	15 Roxton st	20	"		600 "	Dec.	1, 1906	Dec.	1, 1906

* Employed as substitute watchmen in emergency cases and as vacation substitutes and paid by month for time employed.
† $1,500 additional from Commonwealth. ‡ $500 additional from Commonwealth.

Superior Court, Civil Session.—Concluded.

Name.	Residence.	Ward.	Designation.	Compensation.	Date of Election or Appointment.	Date When First Entered Employ of City or County.
			Law Division.—Concluded.			
May A. Condon	20 Folsom st	16	Recording Clerk	$600 yr	Dec. 10, 1907	Dec. 10, 1907
Gertrude M. McNamara	374 Fourth st	15	"	600 "	Jan. 2, 1910	Jan. 2, 1910
Margaret A. Goggin	23 Prescott st	8	"	600 "	Nov. 10, 1910	Nov. 10, 1910
Beatrice A. Graham	27 Forrest st	17	"	600 "	" 14, 1910	" 14, 1910
Margaret Curley	52 Winthrop st	17	"	600 "	April 3, 1911	April 3, 1911
George A. Scheele	78 Middlesex st	9	Assistant Execution Clerk	840 "	Feb. 11, 1907	Feb. 11, 1907
Eugene C. Quigley	102 Huntington ave	10	Office Clerk	1,200 "	April 14, 1910	April 14, 1910
Michael E. Leen	2 Dexter row	5	Docket Clerk	1,200 "	Nov. 9, 1910	Nov. 9, 1910
John L. Kelley	224 Webster st	2	Messenger	1,400 "	March 1, 1906	March 1, 1906
Joseph V. Donahue	23 Deering rd	24	Index Clerk	900 "	Nov. 21, 1910	Nov. 21, 1910
Charles E. Barnett	4 Davis st	9	File Clerk	1,020 "	Oct. 1, 1906	Oct. 1, 1906
John W. Leahon	78 Village st	9	"	900 "	Jan. 16, 1911	Jan. 16, 1911
John L. Maccubbin	732 E. Eighth st	14	Assistant File Clerk	480 "	Oct. 5, 1908	Oct. 5, 1908
			Equity Division.			
Rosa B. Torrey	107 Ocean st	24	Entry and Recording Clerk	$1,500 yr	May 1, 1888	May 1, 1888
Adeline D. Elkins	26 Granville st	24	" "	960 "	" 31, 1892	" 31, 1892
Marion A. Shea	Winthrop		" "	900 "	Oct. 9, 1905	Oct. 9, 1905
Katherine A. Dowling	137 St. Alphonsus st	19	" "	840 "	May 21, 1906	May 21, 1906
Fodla A. O'Daly	11 Stockton st	24	" "	600 "	Nov. 1, 1909	Nov. 1, 1909
Katherine A. Murphy	14 Rockland st	21	" "	600 "	" 3, 1909	" 3, 1909
Alice K. Lockwood	242 Millet st	20	" "	600 "	Jan. 3, 1910	Jan. 3, 1910
Georgina J. Corbett	19 Cross st	5	" "	600 "	" 24, 1910	" 24, 1910
Rose A. McShane	56 N st	13	" "	600 "	July 5, 1910	July 5, 1910
Mae M. Gilligan	774 Parker st	19	" "	600 "	" 7, 1910	" 7, 1910
Katherine I. Lally	6 Edwin st	24	" "	600 "	Aug. 10, 1910	Aug. 10, 1910
Catherine Hoey	411 Saratoga st	1	" "	600 "	Feb. 5, 1912	Feb. 5, 1912
			Divorce Division.			
Lila F. Roberts	19 Concord sq	12	Entry and Recording Clerk	$1,320 yr	Dec. 29, 1902	Dec. 29, 1902
Katherine M. Hatton	358 Bunker Hill st	4	" "	840 "	March 1, 1906	March 1, 1906
May M. Sheenan	8 Holiday st	20	" "	720 "	Sept. 7, 1909	Sept. 7, 1909
Rose B. Murphy	177 Winthrop st	17	" "	600 "	Dec. 13, 1910	Dec. 13, 1910

Superior Court, Criminal Session.

John P. Manning	56 Moreland st	17	Clerk	$6,000 yr	1912	1868
John R. Campbell	31 Everton st	20	Assistant Clerk	3,000 "	1912	1876

Julian Seriack	300 Seaver st	21	"	3,000	"		1912		1884
Martin L. Curley	38 Woodville st	17	Clerk	2,400	"		1891		1891
Mary F. Welch	10 Dayton ave	17	"	1,150	"		1889		1889
Mary A. B. Maher	162 Harvard st	20	"	1,100	"		1893		1893
Grace N. Caiger	9 Hampstead rd	23	"	1,100	"		1903		1903
Alice E. O'Brien	600 Blue Hill ave	21	"	1,100	"		1904		1904
Theresa G. Sheridan	1258 Blue Hill ave	24	"	1,100	"		1904		1904
Kate Good	68 Blue Hill ave	17	"	950	"		1907		1907
Charles F. Mahoney	200 Northampton st	12	"	1,000	"		1907		1907
William I. Hennessey	333 Geneva ave	20	"	1,200	"		1912		1912
Thomas J. Fay	5 Auburn st	18	"	1,800	"		1912		1912
John H. Farley	11 Bicknell st	20	Stenographer	2,500	"	June	20, 1896	June	22, 1895
Charles H. Robbins	69 Atherton st	22	"	10.00	day *	Jan.	1, 1912	Jan.	1, 1912
Richard Keefe	76 Mapleton st	25	Probation Officer	2,100	yr.	March	11, 1909	July	1, 1890
Charles M. Warren	65 Maxwell st	24	"	2,000	"	"	12, 1906	Dec.	24, 1884
James F. Wise	91 Alban st	24	"	2,000	"	May	1, 1903	May	1, 1903
Kate M. Reilly	43 Norton st	20	"	1,700	"	"	1, 1903	"	1, 1903
Alice M. Power	146 Bowdoin st	8	"	1,700	"	July	13, 1903	July	13, 1903
Frances McCormick	79 Warren st	21	"	1,200	"	"	1, 1905	"	1, 1905

District Attorney's Office.

James G. Wolff	36 Bayard st	25	Clerk	$1,200	yr.	Nov.	13, 1909	Sept.	9, 1907
Kathleen Arnold	11 Baker st	22	Stenographer	720	"	Nov.	12, 1909	Nov.	12, 1909
Mary F. Nagle	415 Columbus ave	18	"	600	"	June	6, 1911	Feb.	27, 1911

County of Suffolk Court Officers.

Robert Herter	15 Catawba st	21	Supreme Court Messenger	$1,600	yr†	Jan.,	1884	Jan.,	1884
James J. Lyons	5 Royal st	25	Supreme Court Officer	1,300	" †	Feb.,	1888	Feb.,	1888
James F. McCarthy	7 Adams st	5	" "	1,300	" †	Nov.,	1888	Nov.,	1888
Michael F. Meagher	593 E. Eighth st	14	" "	1,300	" †	Jan.,	1908	"	1905
Richard J. Murray	70 Cedar st	11	" "	1,300	" †	"	1888	"	1886
Daniel H. Ryan	61 Maverick st	2	" "	1,300	" †	"	1893	Oct.,	1892
Charles F. Dolan	55 W. Cedar st	11	Superior Court Messenger and Clerical Assistant	2,000	" ‡	Sept.,	1893	Nov.,	1892
William O. Armstrong	2989 Washington st	22	Superior Court Officer	1,700	" ‡	Jan.,	1894	April,	1893
Howard R. Bowers	65 Ashford st	25	" "	1,700	" ‡	Oct.,	1903	Nov.,	1902
William Burns	11 Cottage st	17	" "	1,700	" ‡	"	1899	May,	1897
Irving W. Campbell	Winthrop		" "	1,700	" ‡	Jan.,	1891	Jan.,	1890
William W. Campbell	45 Dwight st	9	" "	1,700	" ‡	Nov.,	1884	Nov.,	1884
Dennis J. Collins	47 McLean st	8	" "	1,700	" ‡	May,	1897	April,	1895
Daniel A. Cronin	117 Dale st	21	" "	2,000	" ‡	Jan.,	1884	Jan.,	1884
William F. Clerke	W. Newton st	10	" "	1,700	" ‡	Oct.,	1892	Dec.,	1890
John F. Cook	Chelsea		" "	1,700	" ‡	Jan.,	1886	April,	1877
Andrew J. Crotty	52 Devon st	20	" "	1,700	" ‡	Oct.,	1896	Oct.,	1894

* Per diem for actual services.

† $100 Additional allowed for uniform and $400 from the Commonwealth.

‡ $100 additional allowed for uniform.

County of Suffolk Court Officers.—Concluded.

Name.	Residence.	Ward.	Designation.	Compensation.	Date of Election or Appointment.	Date When First Entered Employ of City or County.
Thomas J. Culliney	36 Quincy st	20	Superior Court Officer	$1,700 yr*	Dec., 1911	Dec., 1911
Martin F. Donnellon	W. Canton st	12	" "	1,700 " *	Nov., 1905	Oct., 1903
Patrick J. Donnelly	124 Fisher ave	19	" "	1,700 " *	Dec., 1911	Jan., 1908
James H. Donovan	40 Porter st	2	" "	1,700 " *	Oct., 1903	" 1903
Caleb D. Dunham	58 Sawyer ave	20	" "	1,700 " *	" 1896	Feb. 1894
John A. Finley	409 E. Seventh st	15	" "	1,700 " *	April, 1908	Aug., 1901
James A. Haliburton	65 Selwyn st	23	" "	1,700 " *	Oct., 1902	June, 1897
Willard W. Hibbard	115 Richmond st	24	" "	1,700 " *	" 1903	Oct., 1903
Thomas P. Hurley	19 Mapleton st	25	" "	1,700 " *	Feb., 1902	" 1898
James A. Hussey	73 Knoll st	23	" "	1,700 " *	Jan., 1886	Jan., 1886
Fred P. Knapp	25 Fairview st	23	" "	1,700 " *	Oct., 1894	Oct., 1894
William J. Leonard	104 Colberg ave	23	" "	1,700 " *	" 1902	Jan., 1901
Peter McCann	Chelsea		" "	1,700 " *	" 1903	Dec., 1892
Jeremiah J. McCarthy	397 Charles st	8	" "	1,700 " *	Dec., 1911	" 1911
William A. McDevitt, jr	263 Columbus ave	10	" "	1,700 " *	Oct., 1902	Feb., 1902
James McComiskey	47 Cedar st	11	" "	1,700 " *	Dec., 1911	" 1907
Michael J. McDonough	699 Fourth st	14	" "	1,700 " *	May, 1896	May, 1893
Robert M. McLeish	394 K st	14	" "	1,700 " *	Jan., 1904	Oct., 1903
William C. Morey	25 Aspinwall rd	20	" "	1,700 " *	Oct., 1898	" 1896
George F. Mitchell	20 Dustin st	25	" "	1,700 " *	Sept. 1893	Dec., 1892
John R. Murray	27 McLean st	8	" "	1,700 " *	Oct., 1903	Oct., 1902
Thomas A. Murray	28 Columbia rd	20	" "	1,700 " *	Jan., 1893	" 1892
William J. Nawn	46 Creighton st	22	" "	1,700 " *	Oct., 1903	" 1903
Daniel Noonan	16 Myrtle st	19	" "	1,700 " *	April, 1879	April, 1879
Joseph S. Paine	43 Hancock st	20	" "	1,700 " *	Oct., 1888	Oct., 1888
John B. Patterson	464 Norfolk st	20	" "	1,700 " *	May, 1897	April, 1895
Frank C. Pierce	9 Harold st	21	" "	1,700 " *	Feb., 1907	Oct., 1903
John R. Rea	68 Brent st	20	" "	1,700 " *	Jan., 1886	Jan., 1886
Peter H. Reinstein	4 Boston pl	16	" "	1,700 " *	Dec., 1911	April, 1908
Charles F. Riley	17 Westminster st	21	" "	1,700 " *	Jan., 1894	Jan., 1893
Forest E. Starr	593 Tremont st	10	" "	1,700 " *	" 1901	Oct., 1898
Oscar L. Strout	31 Wendover st	16	" "	1,700 " *	Oct., 1902	" 1901
Edward F. Tracy	21 Lambert ave	21	" "	1,700 " *	" 1910	Jan., 1904
George W. Thompson	7 Arborway ct	23	" "	1,700 " *	Jan., 1903	Oct., 1902
Archibald A. Turner	9 Abbott st	20	" "	1,700 " *	April, 1895	April, 1893
Francis H. Wall	15 Magnolia st	16	" "	1,700 " *	Oct., 1892	Jan., 1890
Edward C. Wilson	101 Warren ave	10	" "	1,700 " *	Dec., 1911	Oct., 1910
Frank B. Wilson	556 Broadway	14	" "	1,700 " *	Oct., 1898	Nov., 1896
George O. White	42 Green st	3	" "	1,700 " *	" 1903	Sept., 1899
George W. Dexter	Hyde Park ave	23	Officer	3.00 day	Dec., 1911	Dec., 1911
James M. Lane	27 Vale st	15	"	3.00 "	" 1911	" 1911
Daniel Thompson	23 Wigglesworth st	19	"	3.00 "	" 1911	" 1911
James W. Webber	82 Summer st	20	"	3.00 "	" 1911	" 1911
Frederick J. Finnegan	Chelsea		Probate Court Officer	1,700 yr*	Jan., 1, 1904	Sept. 11, 1896

Frank W. Brown	57 Hancock st	20	Probate Court Messenger	1,500	"	"	1, 1904	Jan. 1, 1904
Thomas J. Gorman	27 Pearl st	20	Municipal Court Messenger	1,700	"	March	28, 1906	1893
Adolphus G. McVey	200 Hancock st	20	Municipal Civil Court Officer	1,500	" *	"	28, 1905	1885
George F. LeFavor	48 Bowdoin ave	20	" "	1,500	" *	Nov.	21, 1910	1900
Christopher G. Mitchell	49 Wachusett st	23	" "	1,500	" *	"	28, 1911	1902
Ambrose H. Abbott	24 Pratt st	25	Municipal Criminal Court Officer	1,700	" *	April	6, 1889	1889
James F. Mitchell	180 Maple st	23	" "	1,700	" *	Sept.	20, 1883	1883
Peter F. Hanley	17 Dorset st	16	" "	1,700	" *	May	1, 1893	1893
James F. McKenzie	398 Columbia rd	20	" "	1,700	" *	June	13, 1902	1902
William H. Powers	678 Saratoga st	1	" "	1,700	" *	Nov.	5, 1908	1893
Frederick C. Spargo	65 Dracut st	24	" "	1,700	" *	May	17, 1909	1895
George L. Twombly	31 Dustin st	25	" "	1,700	" *	"	17, 1909	1895
John McCarron	7 Fenwood rd	19	" "	1,700	" *	April	3, 1911	1901

Registry of Probate and Insolvency.

John J. Burke	Chelsea		Clerk	$1,500	yr	Aug.	1, 1898	Aug. 1, 1898
Louis V. Jennings	53 Mt. Everett st	20	"	1,500	"	Sept.	11, 1896	Sept. 11, 1896
Mary E. Garrity	77 Gainsborough st	10	"	1,320	"	Oct.,	1885	Oct., 1885
Gertrude M. Smith	362 Geneva ave	20	"	1,260	"	Sept.	21, 1893	Sept. 21, 1893
Sarah A. Gallagher	22 High Rock way	25	"	1,200	"	Oct.,	1876	Oct., 1876
Ada M. Noble	36 Myrtle st	11	"	1,080	"	June	7, 1893	June 7, 1893
Arthur W. Sullivan	63 Falcon st	1	"	1,020	"	March	18, 1907	March 18, 1907
Katherine L. Lappen	59 Congreve st	23	"	900	"	May,	1893	May, 1893
Evelyn G. Collins	45 Allen st	8	"	900	"	Feb.	11, 1896	" 1893
Margaret Hayes	39 Seneca st	9	"	900	"	"	6, 1893	Feb. 6, 1893
Mary F. Meehan	135 Lauriat ave	24	"	900	"	"	6, 1893	" 6, 1893
Julia J. Williams	69 Clifford st	21	"	900	"	Sept.	21, 1893	Sept. 21, 1893
Elizabeth T. Scanlan	163 W. Seventh st	15	"	840	"	Feb.	3, 1896	Feb. 3, 1896
Elizabeth G. O'Brien	805 Parker st	19	"	840	"	Sept.,	1900	Sept., 1900
Mary W. Daly	98 Moreland st	17	"	720	"	April	12, 1909	April 12, 1909
Estelle E. Dealey	6 Hawes ave	20	"	780	"	Feb.,	1902	Feb., 1902
Christine F. Lane	120 Havre st	2	"	720	"	June	1, 1909	June 1, 1909
Mabel Lapworth	18A Rockville pk	21	"	780	"	July	11, 1897	July 11, 1897
Helen G. Mitchell	45 Moulton st	3	"	780	"	April	1, 1908	April 1, 1908
Carrie B. Williams	64 Auckland st	20	"	780	"	Jan.	27, 1896	Jan. 27, 1896
Elizabeth M. Sullivan	114 Melville ave	20	"	720	"	July	5, 1910	July 5, 1910
Lillian M. Cullen	15 Roxton st	20	"	660	"	Sept.	26, 1910	Sept. 26, 1910
Jennie V. Magee	66 Blue Hill ave	17	"	660	"	Dec.	19, 1910	Dec. 19, 1910
James L. Crombie	86 Winthrop st	17	"	600	"	June	1, 1909	June 1, 1909
William S. Foster†	4 Allston st	6	Messenger	600	"	Jan.	1, 1904	Jan. 1, 1904
John Griffin	177 Winthrop st	17	Clerk	360	"	July	5, 1910	July 5, 1910

* $100 additional allowed for uniform.

† See Court House.

Municipal Court Justices.

Name.	Residence.	Ward.	Designation.	Compensation.	Date of Election or Appointment.	Date When First Entered Employ of City or County.
Wilfred Bolster	137 Ruthven st	21	Chief Justice	$5,000 yr	Sept. 19, 1906	1902
Frederick D. Ely	Dedham		Associate Justice	4,500 "	Oct. 1, 1888	1888
John H. Burke	Brookline		"	4,500 "	Feb. 12, 1891	1891
George L. Wentworth	South Weymouth		"	4,500 "	May 18, 1899	1896
James P. Parmenter	Arlington		"	4,500 "	June 29, 1902	1902
William Sullivan	Brookline		"	4,500 "	Dec. 17, 1902	1899
Michael J. Murray	45 Robinwood ave	23	"	4,500 "	" 19, 1906	1906
John Duff	12 Agassiz pk	23	"	4,500 "	Oct. 9, 1911	1906
John A. Bennett	18 St. James ave	11	Special Justice	15.00 day*	May 24, 1899	1899
Michael J. Creed	197 Dorchester st	15	"	15.00 " *	Nov. 8, 1911	1911

Municipal Court, Civil Session.

Name.	Residence.	Ward.	Designation.	Compensation.	Date of Election or Appointment.	Date When First Entered Employ of City or County.
William F. Donovan	17 Aberdeen st	11	Clerk	$3,500 yr	Dec. 23, 1911	Dec. 23, 1911
Warren C. Travis	Framingham		First Assistant Clerk	2,500 "	March 18, 1912	1888
Clesson S. Curtice	Malden		Second Assistant Clerk	2,000 "	" 18, 1912	1897
George B. Stebbins	93 Walter st	23	Third Assistant Clerk	1,800 "	" 18, 1912	1899
Volney D. Caldwell	60 Idaho st	24	Fourth Assistant Clerk	1,800 "	" 18, 1912	1900
George B. Frost	27 Hopkins st	24	Fifth Assistant Clerk	1,500 "	" 18, 1912	1903
Arthur W. Ashenden	25 Ardale st	23	Copyist	1,300 "	Dec. 14, 1898	1898
Louis B. Torrey	107 Ocean st	24	"	1,000 "	March 18, 1904	1904
James F. Tobin	54 Bower st	21	"	800 "	Sept. 21, 1906	1906
Eugene A. Farren	28 Mt. Vernon st	5	"	750 "	April 18, 1912	1912
Estelle G. Keefe	109 Dustin st	25	"	720 "	Aug. 15, 1911	1911
Frances L. Corcoran	14 Varney st	23	"	600 "	Sept. 25, 1909	1909
George F. Devine	298 Neponset ave	24	"	600 "	July 1, 1910	1910
Joseph Riley	397 Charles st	8	"	600 "	Jan. 16, 1912	1912
Edward H. Ashenden	Newton		"	300 "	Sept. 25, 1909	1909

Municipal Court, Criminal Session.

Name.	Residence.	Ward.	Designation.	Compensation.	Date of Election or Appointment.	Date When First Entered Employ of City or County.
Frederic C. Ingalls	1 Larchmont st	20	Clerk	$3,500 yr	Dec. 22, 1886	Oct. 31, 1857
Edward J. Lord	Melrose		First Assistant Clerk	2,500 "	" 10, 1891	May 1, 1881
Sidney P. Brown	Newton		Second Assistant Clerk	2,000 "	Nov. 1, 1893	June, 1885
John F. Barry	14 Elmont st	20	Third Assistant Clerk	1,800 "	June 4, 1908	May 1, 1889

Harvey B. Hudson	39 Parsons st	25	Fourth Assistant Clerk	1,600	"	"	4, 1908	Nov.	1, 1893
Henry R. Blackmer	Medford		Fifth Assistant Clerk	1,600	"	"	4, 1908	Aug.	1, 1896
Albert R. Brown	33 Bernard st	20	Sixth Assistant Clerk	1,600	"	"	4, 1908	Oct.	17, 1898
Richard J. Lord	Melrose		Copyist	1,300	"	April	14, 1908	April	14, 1908
Michael H. Travers	24 Blackstone st	6	"	1,200	"	Jan.	1, 1892	Jan.	1, 1892
Charles T. Willock	23 Gates st	15	"	1,200	"	Dec.	17, 1908	Dec.	17, 1908
Albert J. Sargent	72 Wellington Hill st	24	Chief Probation Officer	2,200	"	March	11, 1909	Oct.	21, 1895
Francis A. Dudley	22 Edison green	16	Assistant Probation Officer	2,000	"	April	25, 1910	Dec.	27, 1900
Albert J. Fowles	63 Sawyer ave	20	" "	2,000	"	"	14, 1909	April	14, 1909
Charles E. Grinnell	101 Dale st	19	" "	2,000	"	July	1, 1893	Nov.	23, 1879
Frank E. Hawkes	32 Cordis st	5	" "	2,000	"	Jan.	1, 1912	Jan.	1, 1912
D. Joseph Linehan	146 Blue Hill ave	16	" "	2,000	"	Feb.	7, 1910	Sept.	1, 1901
Joseph A. McManus	61 Bowdoin ave	20	" "	2,000	"	April	25, 1910	April	25, 1910
Frank L. Warren	16 Silloway st	20	" "	2,000	"	March	15, 1906	Feb.	2, 1904
James F. Wilkinson	7 Havelock st	24	" "	2,000	"	Nov.	1, 1893	Nov.	1, 1893
Elizabeth A. Lee	858 Albany st	17	" "	1,500	"	May	1, 1907	May	1, 1907
Mary A. Maynard	327 Huntington ave	10	" "	1,700	"	April	20, 1897	April	20, 1897
Elizabeth L. Tuttle	66 Chestnut st	11	" "	1,700	"	June	1, 1895	June	1, 1895
Eugene J. Callanan	30 Pond st	16	Clerk	1,400	"	April	30, 1908	April	30, 1908
Florence R. Jones	9 Hazelwood st	21	"	720	"	Oct.	15, 1910	Oct.	15, 1910
William A. Maloney	23 Myrtle st	8	"	1,000	"	Nov.	1, 1909	Nov.	1, 1909
Mary L. Brinn†	51 Elmore st	21	Asst. Probation Officer, *Pro tem*	1,700	"	March	15, 1912	Jan.	29, 1912
Cornelius J. Bresnahan	21 Waumbeck st	21	Prison Van Driver	24.00	wk	Jan.	24, 1902	"	24, 1902
Jeremiah J. Gilman	21 Eaton st	8	" "	24.00	"	March	30, 1903	March	30, 1903

Municipal Court, Charlestown District.

Henry W. Bragg	282 Berkeley st	11	Justice	$2,200	yr	Dec.	7, 1886	Dec.	7, 1886
William H. Preble	291 Bunker Hill st	4	Special Justice	7.21	day*	Sept.	11, 1901	Sept.	11, 1901
Charles S. Sullivan	1 Laurel st	3	"	7.21	" *	April	12, 1911	April	12, 1911
Mark E. Smith	52 High st	5	Clerk	1,500	yr	July	26, 1907	July	16, 1902
James J. Mullen, Jr	21 Cross st	3	Clerical Assistant	500	"	"	1, 1910	"	1, 1910
Frank B. Cotton	52 High st	5	Probation Officer	1,500	"	June	1, 1909	March	22, 1899
Florence A. Smith	52 High st	5	Probation Officer for Children	1,200	"	April	26, 1910	April	26, 1910
Henry Fox	30 Oak st	4	Court Officer	1,200	"	Oct.	23, 1888	Oct.	23, 1888
George F. Small, Jr	Stimson st	23	"	1,200	"	June	5, 1909	June	5, 1909

East Boston District Court.

Frank E. Dimick	225 Lexington st	1	Justice	$2,750	yr	June	10, 1910	July	24, 1903
Joseph H. Barnes	206 Lexington st	1	Special Justice	9.02	day*	Aug.	16, 1899	Aug.	16, 1899
Charles J. Brown	Winthrop		"	9.02	" *	June	10, 1910	June	10, 1910
Thomas H. Dalton	189 Trenton st	1	Clerk	1,650	yr	Sept.	11, 1903	Sept.	11, 1903

* Per diem for actual services. † Assistant Probation Officer *pro tem.* in place of Mrs. Tuttle, absent on account of illness.

East Boston District Court.—Concluded.

Name.	Residence.	Ward.	Designation.	Compensation.	Date of Election or Appointment.	Date When First Entered Employ of City or County.
Lubell E. Gallagher	Winthrop		Clerical Assistant	$800 yr.	April 27, 1903	April 27, 1903
George E. Harrington	27 Monmouth st	1	Court Officer	1,300 "	Nov. 30, 1898	Nov. 30, 1898
Charles F. Taylor	24 Maverick sq	2	Probation Officer	1,500 "	May 12, 1904	May, 1892

Municipal Court, South Boston District.

Joseph D. Fallon	789 Broadway	14	Justice	$2,750 yr.	May, 1893	Jan. 1, 1866
Josiah S. Dean	19 Lanark rd	25	Special Justice	9.02 day*	" 25, 1893	" 1, 1891
Edward L. Logan	560 Broadway	14	"	9.02 " *	March 20, 1907	" 1, 1899
Adrian B. Smith	416 Fifth st	15	Clerk	1,650 yr.	" 20, 1912	" 19, 1890
Harry W. Park	179 M st	14	Assistant Clerk	1,100 "	" 20, 1912	Sept. 3, 1907
Clayton H. Parmelee	821 Fourth st	14	Probation Officer	1,800 "	" 8, 1911	March, 1891
Ellen McGurty	1677 Washington st	12	Assistant Probation Officer	1,100 "	May 13, 1905	May 13, 1905
Thomas J. Condon	754 Fourth st	14	Court Officer	1,300 "	Sept. 1, 1899	April 1, 1898
William L. Drohan	11 Harvest st	16	"	1,300 "	June 1, 1896	June 1, 1896

Municipal Court, Dorchester District.

Joseph R. Churchill	32 Percival st	20	Justice	$3,000 yr.	Jan. 9, 1871	Jan. 9, 1871
Michael H. Sullivan	48 Hewins st	24	Special Justice	9.84 day*	Feb. 24, 1909	Feb. 24, 1909
William F. Merritt	58 Wheatland ave	20	"	9.84 " *	Nov., 1911	Nov., 1911
Frank J. Tuttle	43 Beaumont st	24	Clerk	1,800 yr.	March 13, 1907	Dec. 24, 1889
Alvin I. Phillips	3 Freeman st	20	Court Officer	800 "	May, 1880	May, 1880
Alvin I. Phillips	3 Freeman st	20	Probation Officer	800 "	July 29, 1891	" 1, 1880

Municipal Court, Roxbury District.

A. Nathan Williams	153 Ruthven st	21	Justice	$4,000 yr.	March 15, 1907	March 15, 1907
Joseph N. Palmer	Newton		Special Justice	13.11 day*	May 27, 1897	May 27, 1897
Abraham K. Cohen	Hotel Buckminster	11	"	13.11 " *	March 20, 1907	March 20, 1907
Maurice J. O'Connell	16 Wyoming st	21	Clerk	2,400 yr.	Dec. 16, 1908	Dec. 3, 1891
Fred E. Cruff	21 Montrose st	21	Assistant Clerk	1,600 "	" 16, 1908	" 7, 1893
Joseph H. Keen	9 Don st	21	Probation Officer	2,000 "	Feb. 15, 1909	Feb. 15, 1909

Ulysses G. Varney	6 Romar ter	19	Assistant Probation Officer	1,800 "	April	20, 1911	April	20, 1911
John D. Regan	27 Stratton st	24	Probation Officer for Wayward and Delinquent Children	1,500 "	May	1, 1909	May	1, 1909
Celia S. Lappen	21 Magnolia st	16	Assistant Probation Officer	1,500 "	July	5, 1905	July	5, 1905
Joseph Houghton	18 Perrin st	21	Court Officer	1,200 "	Jan.,	1902	Jan.,	1902
William C. Moore	299 Savin Hill ave	20	"	1,200 "	"	19, 1912	June	1, 1908
Henry F. Ryder	2940 Washington st	21	Clerical Assistant	600 "	June	14, 1909	"	14, 1909

Municipal Court, West Roxbury District.

John Perrins, Jr.	87 Sedgwick st	22	Standing Justice	$2,500 yr	Jan.,	1905	Jan.,	1905
Henry Austin	Brookline		Special Justice	8.20 day*	Oct.	20, 1890	Oct.	20, 1890
J. Albert Brackett	Hemenway Chambers	10	"	8.20 " *	April	29, 1897	April	29, 1897
Edward W. Brewer	6 Myrtle st	23	Clerk	1,500 yr	May,	1887	May,	1887
Frank B. Skelton	13 Ashfield st	23	Probation Officer	1,200 "	Jan.	2, 1911	Jan.	2, 1911
J. Henry Staples	Winthrop		Court Officer	1,300 "	"	1909	"	1909
Miss Caroline M. Adams	33 Dunster rd	23	Clerical Assistant	†		1908		1908
Miss Dorothy E. Brewer	320 Lamartine st	22	"	†		1908		1908

Municipal Court, Brighton District.

Charles A. Barnard	45 Parsons st	25	Justice	$1,600 yr	Feb.	5, 1902	Feb.	5, 1902
Harry C. Fabyan	21 Sparhawk st	25	Special Justice	5.25 day*	Jan.	7, 1903	Jan.	7, 1903
Robert W. Frost	47 N. Beacon st	25	"	5.25 " *	Nov.	19, 1902	Nov.	19, 1902
Henry P. Kennedy	696 Cambridge st	25	Clerk	900 yr	June	1, 1904	July	1, 1874
Henry P. Kennedy	696 Cambridge st	25	Probation Officer	800 "	"	24, 1891	"	1, 1874
B. Franklin Sanborn	14 Milford st	9	Court Officer	1,000 "	Sept.	1, 1900	June	11, 1894

Boston Juvenile Court.

Harvey H. Baker	Brookline		Justice	$3,000 yr	Sept.	1, 1906	Sept.	1, 1906
Frank Leveroni	32 Hull st	6	Special Justice	9.84 day*	"	1, 1906	"	1, 1906
Philip Rubenstein	49 Greenwood st	20	"	9.84 " *	"	1, 1906	"	1, 1906
Charles W. M. Williams	230 W. Canton st	10	Clerk	1,500 yr	"	1, 1906	"	1, 1906
Roy M. Cushman	29 Windermere rd	20	Probation Officer	1,800 "	Jan.	1, 1908	Jan.	1, 1908
Joseph Connolly	93 Dale st	21	"	1,800 "	Sept.	1, 1911	Sept.	1, 1911
Evelyn E. Gould	6 Hestia pk	21	Stenographer	830 "	"	1, 1908	"	1, 1908

* Per diem for actual services. † No fixed compensation. Court is allowed $600 for extra clerical assistance.

Police Court, Chelsea.

Name.	Residence.	Ward.	Designation.	Compensation.	Date of Election or Appointment.	Date When First Entered Employ of City or County.
Albert D. Bosson	Chelsea		Justice	$2,500 yr	April 1, 1892	April 1, 1892
Samuel R. Cutler	Revere		Special Justice	8.20 day*	" 29, 1897	" 29, 1897
George M. Stearns	Chelsea		"	8.20 " *	Jan. 28, 1903	Jan. 28, 1903
Joseph M. Curley	Chelsea		Clerk	1,500 yr	May 11, 1892	May 11, 1892
Cora V. Morris	Chelsea		Assistant Clerk	600 "	Aug. 1, 1906	Aug. 1, 1906
Eben Hutchinson	Chelsea		Probation Officer	1,500 "	July 1, 1891	July 1, 1891
John F. Sullivan	Chelsea		Constable	1,200 "	May 9, 1904	May 9, 1904
James J. Trainor	Chelsea		Janitor	480 "	Oct. 1, 1904	Oct. 1, 1904

Registry of Deeds.

William T. A. Fitzgerald	168 Ruthven st	21	Register	$5,000 yr†	1907	1907
Stephen A. Jennings	32 Humphreys st	16	Assistant Register	2,500 "	1908	1908
John W. Johnson	146 Massachusetts ave	10	Second Assistant Register	1,980 "	1892	1892
Patrick F. Brogan	98 Endicott st	6	Clerk	1,200 "	1907	1907
Gertrude A. Donovan	117 Pembroke st	12	Superintendent of Work	1,200 "	1884	1884
Thomas A. Boyle	12 Thornton st	21	Clerk	9.00 wk	1910	1910
Sidney Dunn	16 Moultrie st	20	"	1,620 yr	1902	1902
Daniel E. Harrington	247 Tremont st	7	"	1,620 "	1907	1907
George A. Holmes	Cambridge		"	10.00 wk	1857	1857
Alberta Jefferson	136 Brooks st	25	Coat Room	9.00 "	1903	1903
Margaret E. Good	3 Lewis pl	17	"	9.00 "	1909	1909
Frank J. McCarthy	35 Lynde st	8	Clerk	20.00 "	1900	1900
Angelina McKenna	11 E. Newton st	12	Stenographer and Comparer	18.00 "	1907	1907
Francis Reddy	74A Dover st	9	Clerk	15.00 "	1907	1907
Mary E. Graham	23 E. Concord st	12	Entry Clerk	18.00 "	1895	1895
Josephine A. Small	55 Corbet st	24	"	20.00 "	1870	1870
Gertrude A. Drey	18 E. Canton st	9	"	16.00 "	1906	1906
Catharine A. Mulhall	62 Astoria st	24	Telephone Operator	10.00 "	1910	1910

Recording Department.

John A. Bruen	27 Sargent st	16	Reference Clerk	$6.00 wk	1894	1894
Angela B. Curry	824 Blue Hill ave	20	Comparer	18.00 "	1907	1907
Susan M. Dyer	776 Norfolk st	24	"	18.00 "	1886	1886
Cora M. Getchell	88 Worcester st	12	"	18.00 "	1890	1890
Mabel E. Mansfield	305 Havre st	1	"	18.00 "	1907	1907
Emma L. Tuttle	13 Oakman st	24	"	18.00 "	1892	1892
A. Grace Small	8 Amherst st	23	Clerk and Comparer	20.00 "	1903	1903

Ethel Wright	12 Franklin st	24	Clerk	15.00 "	1905	1905
Mary M. Donahue	11 Centre ave	20	Indexer	15.00 "	1905	1905
Jeannette G. Hunter	5 Sumner pl	18	"	15.00 "	1907	1907
Margaret G. King	19 Copley st	22	"	16.00 "	1902	1902
Elizabeth V. Sullivan	43 Decatur st	3	"	16.00 "	1907	1907
Cecelia F. Egan	15 Melville rd	20	Pager	16.00 "	1880	1880
Jane J. Martin	1100 Blue Hill ave	24	"	16.00 "	1907	1907
Mary J. Doherty	804 Blue Hill ave	20	Old Record Copyist	15.00 "	1902	1902
Mary T. Curley	9 Rollins ct	17	Copyist	‡	1907	1907
Katheryn V. Feehan	28 Doris st	20	"	‡	1906	1906
Gertrude M. Fleming	8 Thornton st	21	"	‡	1907	1907
Mary C. Gallagher	14 Bromley pk	22	"	‡	1902	1902
Mary E. Galvin	15 Mt. Vernon st	16	"	‡	1907	1907
Sadie V. Green	117 Baldwin st	4	"	‡	1908	1908
Annie Grimm	79 Webster st	2	"	‡	1907	1907
Elizabeth M. Hennessey	137 Marcella st	19	"	‡	1905	1905
Alice C. Hoban	116 Parker Hill ave	19	"	‡	1910	1910
Dora C. Lagorio	12 N. Bennet st	6	"	‡	1910	1910
Mary Lane	321 K st	15	"	‡	1907	1907
May E. MacKay	165 Savin Hill ave	20	"	‡	1906	1906
Rose Mancovitz	49 McLean st	8	"	‡	1911	1911
Lillian B. Newton	388 W. Broadway	13	"	‡	1907	1907
Gertrude A. Norton	53 Bernard st	20	"	‡	1907	1907
Mary G. G. O'Brien	19 Spring Park ave	22	"	‡	1910	1910
Anna E. Pearsall	1289 Massachusetts ave	16	"	‡	1892	1892
Annie L. Voigt	17 Pleasant st	20	"	‡	1892	1892

Medical Examiners.

Northern District.

George Burgess Magrath, M. D.	274 Boylston st	11	Medical Examiner	$4,000 yr	Jan. 16, 1907	Nov.,	1899
Rebecca M. Sullivan	6 Garrison st	10	Stenographer	1,200 "	April 21, 1908		1897
William E. Patten	408 Columbus ave	10	Clerk	1,200 "	" 21, 1908	Jan.,	1907

Northern District Mortuary.

Thomas H. Kingston	306 Washington st	20	Superintendent	$900 yr	Feb. 8, 1907	Feb.	8, 1907
Frederick L. Green	18 N. Grove st	8	Assistant Superintendent	750 "	Nov. 3, 1909	Nov.	3, 1909
Percy V. Monk	18 N. Grove st	8	Assistant	750 "	June 28, 1909	June	28, 1909

Southern District.

Timothy Leary, M. D.	44 Burroughs st	22	Medical Examiner	$4,000 yr	Feb. 23, 1910	July	15, 1908
John A. Hargreaves	197 Warren ave	10	Stenographer	936 "	Dec. 21, 1911	Dec.	21, 1911
Daniel J. Hurley	202 South st	23	Chauffeur	1,250 "	Sept. 1, 1910	Sept.	1, 1910
William H. Watters, M. D.	109 Mt. Vernon st	23	Associate Medical Examiner	666 "	March 7, 1910	March	7, 1910

* Per diem for actual services. † Additional compensation as Assistant Recorder of Land Court based upon receipts.
‡ Copyists paid by the fold, earning from $12 to $15 a week.

Miscellaneous.

Name.	Residence.	Ward.	Designation.	Compensation.	Date of Election or Appointment.	Date When First Entered Employ of City or County.
J. Alfred Mitchell *	796 E. Fourth st	14	County Auditor	$800 yr	Nov. 23, 1904	April 20, 1875
Charles H. Slattery†	520 E. Broadway	14	County Treasurer	800 "	May 1, 1906	May 1, 1906
Thomas J. O'Daly	11 Stockton st	24	County Paymaster	3,600 "	" 7, 1902	Feb. 16, 1887
Dennis H. Mahony ‡	106 Crawford st	21	Clerk	400 "	Dec. 1, 1904	May 8, 1902
Benjamin S. Turner ‡	33 Elm Hill ave	21	Cashier	200 "	July 1, 1885	Oct. 11, 1869
Horton G. Ide ‡	Reservoir ct	25	Clerk	100 "	Dec. 1, 1904	March 1, 1897
Patrick Henry Fahey ‡	14 Lexington st	3	"	100 "	May, 1910	Jan., 1902
John J. Hennessey §	217 Millet st	20	"	600 "	Feb. 1, 1894	Feb. 1, 1894
Henry J. Daly §	5 Arklow st	22	"	100 "	June 1, 1909	May 20, 1902

Penal Institutions Department.

Central Office.

Fred S. Gore	1016 Adams st	24	Commissioner	$5,000 yr	Jan. 17, 1910	Jan. 17, 1910
Dennis D. Driscoll	110 Wayland st	16	Assistant Commissioner	2,500 "	July 7, 1910	July 7, 1910
Hubert Pope	130 Englewood ave	25	Secretary and Clerk	2,000 "	" 1, 1895	May 1, 1884
William J. Graham	42 Holmes ave	25	Clerk	2,000 "	Nov. 10, 1896	July 23, 1891
William A. Boudrot	27 Carruth st	24	"	1,900 "	Feb. 11, 1910	Jan. 6, 1908
Joseph O'Kane	40 Blakeville st	20	Clerk and Messenger	1,500 "	April 19, 1912	Oct. 31, 1865
George F. H. Murray	29 G st	15	Clerk	1,100 "	Nov. 1, 1904	Jan. 1, 1903
Henry M. Quinn	223 South st	23	"	1,100 "	Feb. 1, 1909	Feb. 1, 1909
Katherine Berran	21 Bainbridge st	21	"	900 "	Sept. 1, 1896	Sept. 1, 1896
Eva L. Connor	106 Mt. Pleasant ave	17	Stenographer	900 "	" 14, 1903	" 14, 1903
Margaret M. Barry	88 Norton st	20	"	7.00 wk	" 11, 1911	" 11, 1911

Suffolk County House of Correction.

James H. Cronin	Deer Island	2	Master	$2,500 yr	Nov. 1, 1907	July 16, 1894
William Hendry	"	2	Deputy Master	1,500 "	" 1, 1907	April 18, 1893
Bernard F. McGaffigan	"	2	Physician	1,650 "	April 24, 1907	July 1, 1906
Francis X. Crawford	"	2	Assistant Physician	650 "	Sept. 1, 1911	Sept. 1, 1911
John T. Sullivan	"	2	Interne	250 "	May 4, 1911	May 4, 1911
John C. Bossidy	419 Boylston st	11	Consulting Physician	None	Dec. 10, 1906	Dec. 10, 1906
William T. Councilman	78 Bay State rd	25	"	"	Nov. 6, 1902	Nov. 6, 1902
William H. Devine	595 E. Broadway	14	"	"	" 6, 1902	" 6, 1902
Charles G. Dewey	539 Talbot ave	24	"	"	" 6, 1902	" 6, 1902
James G. Mumford	Haddon Hall	12	"	"	" 6, 1902	" 6, 1902
Edward M. Plummer	5 Adams st	5	"	"	" 6, 1902	" 6, 1902

Charles S. Whitney	Deer Island	2	Clerk	$1,200 yr	May	8, 1907	April	17, 1898
William B. Mahar	647 Third st	14	Assistant Clerk	700 "	June	1, 1907	Oct.	1, 1905
Henry J. Lund	41 M st	14	"	600 "	May	5, 1908	May	5, 1908
Edward J. Barron	825 Saratoga st	1	"	480 "	June	20, 1911	June	20, 1911
Frederick M. Dacey	58 Townsend st	21	"	480 "	May	13, 1911	May	13, 1911
John P. Riley	229 Marion st	2	Engineer	1,500 "	July	1, 1908	"	2, 1898
John Fay	411 E. Seventh st	15	Assistant Engineer	3.50 day	Dec.	1, 1902	Dec.	1, 1902
Thomas O'Neil	666 Saratoga st	1	"	3.50 "	"	19, 1910	"	19, 1910
Howard W. Wheeler	Winthrop		"	3.50 "	March	2, 1901	March	2, 1901
Lawrence Hackett	14 Hutchins ave	24	"	900 yr	Jan.	9, 1911	Jan.	9, 1911
Arthur H. Bowes	Deer Island	2	"	780 "	"	4, 1912	"	4, 1912
Burt H. Candage	25 Elinor st	24	"	780 "	Sept.	3, 1889	Sept.	3, 1889
Robert Klegin	8 N. Bennet st	6	Fireman	780 "	Oct.	30, 1909	Oct.	30, 1909
Patrick Casey	130 Webster st	2	"	600 "	July	20, 1911	July	20, 1911
Thomas F. Finn	12 Sprague st	4	"	600 "	Oct.	17, 1911	Oct.	17, 1911
Michael Gallagher	34 Paris st	2	"	600 "	"	16, 1911	"	16, 1911
Jerome Hurley	267 Bunker Hill st	4	"	600 "	Dec.	12, 1907	Dec.	12, 1907
Timothy J. Hurley	75 Porter st	2	"	600 "	Nov.	16, 1910	Nov.	16, 1910
George Stanton	141 London st	2	"	600 "	"	10, 1911	"	10, 1911
James F. English	Waverley House	5	Officer	1,200 "	Jan.	1, 1910	Sept.	7, 1897
John P. Foley	66 Humboldt ave	21	"	1,000 "	March	10, 1912	March	10, 1912
Michael J. Cunningham	1112 Bennington st	1	"	780 "	April	3, 1911	April	3, 1911
James E. Barnett	Deer Island	2	"	660 "	March	12, 1903	Aug.	7, 1894
William Barrett	150 W. Broadway	13	"	660 "	July	29, 1907	July	29, 1907
Herman Call	Deer Island	2	"	660 "	Jan.	1, 1901	Jan.	1, 1901
John Callanan	3 Frederick ter	16	"	660 "	May	22, 1909	May	22, 1909
Joseph A. Conley	41 A st	13	"	660 "	"	22, 1909	"	22, 1909
William J. Cronin	60 St. James st	21	"	660 "	March	1, 1908	March	1, 1908
Patrick J. Fitzgerald	8 Bridge ct	8	"	660 "	Sept.	1, 1906	Sept.	1, 1906
Martin A. Halloran	Deer Island	2	"	660 "	Jan.	26, 1893	Jan.	26, 1893
John B. Hazard	10 Kendrick st	25	"	660 "	June	14, 1909	June	14, 1909
John A. Hearn	Deer Island	2	"	660 "	March	9, 1905	March	9, 1905
John H. Kelley	"	2	"	660 "	July	19, 1903	July	19, 1903
George A. Kenison	"	2	"	660 "	March	6, 1895	March	6, 1895
Edward L. Kenney	907 E. Fourth st	14	"	660 "	Oct.	15, 1906	Oct.	15, 1906
Llewellyn Lincoln	Winthrop		"	660 "	April	28, 1895	April	28, 1895
Bernard F. Mellen	23 Medford st	3	"	660 "	July	16, 1903	July	16, 1903
Thomas Mulligan	800 Third st	14	"	660 "	Nov.	2, 1906	Nov.	2, 1906
William McCreight	Winthrop		"	660 "	Dec.	1, 1908	Dec.	1, 1908
John W. Nolan	21 Woodward ave	17	"	660 "	"	25, 1906	Oct.	30, 1892
Leo D. Nolan	Deer Island	2	"	660 "	"	31, 1909	Dec.	31, 1909
Augustine Russell	20 Downing st	18	"	660 "	March	15, 1909	March	15, 1909
David J. Stapleton	549 E. Third st	14	"	660 "	"	20, 1907	"	20, 1907
Joseph D. Sullivan	357 K st	15	"	660 "	May	24, 1909	May	24, 1909
Joel F. Vinal	Deer Island	2	"	660 "	March	12, 1895	March	12, 1895
Anthony White	"	2	"	660 "	Oct.	13, 1902	Oct.	27, 1897
Lester L. Whitehead	176 Coleridge st	24	"	660 "	Dec.	19, 1908	Dec.	19, 1908
Joseph A. Wiggin	Deer Island	2	"	660 "	March	4, 1893	March	4, 1893
Joseph F. Wilson	"	2	"	660 "	Oct.	3, 1902	Aug.	10, 1898
Peter J. Barry	190 Sumner st	2	"	600 "	"	20, 1909	Oct.	20, 1909
Joseph H. Burns	418 Third st	14	"	600 "	"	20, 1909	"	20, 1909

* See Auditing Department and Sinking Funds Department.
‡ See Treasury Department.
† See Treasury Department, Sinking Funds Department and School Department.
§ See Collecting Department.

Penal Institutions Department.—Concluded.

Name.	Residence.	Ward.	Designation.	Compensation.	Date of Election or Appointment.	Date When First Entered Employ of City or County.
			Suffolk County House of Correction.— Concluded.			
John J. Duggan	561 E. Sixth st	15	Officer	$600 yr	July 10, 1910	July 10, 1910
Charles R. Eaton	57 Worcester st	12	"	600 "	Jan. 7, 1910	Jan. 7, 1910
John J. Leonard	53 Nightingale st	20	"	600 "	June 6, 1910	June 6, 1910
Charles J. Morgan	425 W. Second st	14	"	600 "	July 22, 1909	July 22, 1909
Francis J. McNeil	4 Sever st	4	"	600 "	June 3, 1910	June 3, 1910
James McQuillan	81 Staniford st	8	"	600 "	Feb. 21, 1910	Feb. 21, 1910
Thomas B. Wellington	70 Jamaica st	23	"	600 "	June 18, 1909	June 18, 1909
David H. Burns	Deer Island	2	"	480 "	Dec. 26, 1911	Dec. 26, 1911
Michael J. Collins	938 Dorchester ave	16	"	480 "	" 29, 1911	" 29, 1911
Thomas F. Colahan	121 Calumet st	19	"	480 "	" 8, 1910	" 8, 1910
William J. Crowley	16 Monument sq	3	"	480 "	Jan. 3, 1912	Jan. 3, 1912
John J. Cunningham	99 H st	15	"	480 "	Sept. 11, 1911	Sept. 11, 1911
Joseph F. Daley	223 Hamilton st	20	"	480 "	March 2, 1911	March 2, 1911
John J. Deveraux	985 Parker st	22	"	480 "	Feb. 23, 1912	Feb. 23, 1912
Cornelius F. Galvin	44 Walker st	4	"	480 "	Dec. 10, 1910	Dec. 10, 1910
John Hanratty	28 Auburn st	4	"	480 "	April 8, 1912	April 8, 1912
Lloyd Henderson	5 Cordis st	5	"	480 "	Feb. 29, 1912	Feb. 29, 1912
James Kelly	290 Highland st	22	"	480 "	Sept. 3, 1910	Sept. 3, 1910
Thomas J. Mahoney	188 Fourth st	14	"	480 "	" 21, 1910	" 21, 1910
John F. Maguire	353 Main st	4	"	480 "	April 27, 1911	April 27, 1911
James Murray	44 Corey st	4	"	480 "	June 20, 1911	June 20, 1911
Thomas J. Nagle	458 E. Eighth st	15	"	480 "	Dec. 27, 1911	Dec. 27, 1911
Arthur J. O'Neil	6 Flagg st	12	"	480 "	July 14, 1911	July 14, 1911
Daniel Scott	77 Medford st	3	"	480 "	Dec. 26, 1911	Dec. 26, 1911
Jeremiah Sullivan	52 Union pk	9	"	480 "	Feb. 29, 1912	Feb. 29, 1912
John J. Walsh	43 McLean st	8	"	480 "	Dec. 14, 1911	Dec. 14, 1911
William J. Welch	39 Snow st	25	"	480 "	July 24, 1911	July 24, 1911
George D. Whalen	184 Blue Hill ave	16	"	480 "	Dec. 14, 1911	Dec. 14, 1911
Michael W. Fitzgibbons	Deer Island	2	Cutter	960 "	March 7, 1887	March 7, 1887
Thomas F. Fitzpatrick	23 Oakley st	20	Instructor	960 "	April 16, 1887	April 16, 1887
John J. Gillespie	Deer Island	2	"	720 "	Feb. 24, 1911	Feb. 24, 1911
William F. Kyle	1294 Dorchester ave	20	Carpenter	960 "	June 4, 1907	June 4, 1907
John H. Forger	53 Augusta ave	23	Overseer	840 "	Feb. 9, 1892	Dec. 13, 1888
John M. Hannon	Deer Island	2	Blacksmith	840 "	" 2, 1910	Feb. 2, 1910
John F. Higbee	33 Greenwood st	20	Painter	840 "	Oct. 18, 1909	Oct. 18, 1909
Patrick Minton	784 E. Third st	14	Farmer	840 "	April 16, 1908	Feb. 18, 1888
Charles Noll	877 Parker st	19	Baker	780 "	" 16, 1883	April 16, 1883
August Kern	12 Dixfield st	15	Assistant Baker	780 "	" 24, 1911	" 24, 1911
Richard McKeen	800 E. Third st	14	Steward	780 "	Oct. 15, 1902	Feb. 25, 1889
James H. McManus	Deer Island	2	Recording Officer	780 "	April 20, 1908	April 27, 1893
Peter H. Cooper	Deer Island	2	Storekeeper	660 "	Aug. 1, 1900	Aug. 1, 1900
Robert F. Kernachan	43 Westwood st	20	Shoemaker	660 "	Dec. 1, 1902	July 10, 1893

Frank V. McCarthy	901 E. Broadway	14	Butcher	660 "	May 1, 1909	May 1, 1909
Aloysious Jaeger	726 E. Second st	14	Cook	600 "	Oct. 3, 1911	Oct. 3, 1911
Daniel J. Barry	212 Emerson st	14	Machinist	600 "	Nov. 4, 1908	Nov. 4, 1908
William R. Cowardin, S. J	St. Mary's Church	6	Chaplain	600 "	March 29, 1912	March 29, 1912
George E. Stokes	Winthrop		"	600 "	June 19, 1908	June 19, 1908
Louis A. Alexander	Revere		"	300 "	July 1, 1910	July 1, 1910
James J. Bulger	222 W. Newton st	10	Messenger	300 "	Sept. 13, 1911	Sept. 13, 1911
Clara W. Baker	Somerville		Organist	360 "	" 1, 1890	" 1, 1890
Ellie L. Donahue	Everett		"	360 "	Jan. 1, 1905	Jan. 1, 1905
Margaret E. O'Neil	Deer Island	2	Chief Matron	600 "	Nov. 1, 1907	Nov. 13, 1902
Catherine Hally	"	2	Matron	540 "	" 25, 1907	" 25, 1907
E. Maud Harriman	"	2	"	420 "	March 1, 1891	March 1, 1891
Katherine Hickey	"	2	"	420 "	July 31, 1902	July 31, 1902
Lena A. Ackford	"	2	"	360 "	" 6, 1895	" 6, 1895
Hulda E. Heitman	"	2	"	360 "	Oct. 9, 1891	Oct. 9, 1891
Abbie A. Hill	"	2	"	360 "	June 1, 1909	June 1, 1909
Marion M. Hix	"	2	"	360 "	July 1, 1908	July 1, 1908
A. Floy Rokes	"	2	"	360 "	March 29, 1910	March 29, 1910
Carrie E. Bowman	"	2	"	325 "	Sept. 1, 1886	Sept. 1, 1886
Catherine Douglass	"	2	"	325 "	Oct. 21, 1907	Oct. 21, 1907
Mary E. Dwyer	"	2	"	325 "	Sept. 23, 1909	Sept. 23, 1909
Marville M. Lee	"	2	"	325 "	May 1, 1894	May 1, 1894
Nellie M. Moran	"	2	"	325 "	March 19, 1910	March 19, 1910
Jennie M. Morris	"	2	"	325 "	April 12, 1900	April 12, 1900
Mary F. O'Neil	"	2	"	325 "	Nov. 24, 1903	Nov. 24, 1903
Clara A. Reed	"	2	"	325 "	Aug. 5, 1908	Aug. 5, 1908
Ellen Stafford	"	2	"	325 "	Nov. 16, 1901	Nov. 16, 1901
Sarah Stevens	"	2	"	325 "	Oct. 6, 1905	Oct. 6, 1905
Mary J. Curran	"	2	"	300 "	Jan. 8, 1912	Jan. 8, 1912
Agnes Gallagher	"	2	"	300 "	March 15, 1910	March 15, 1910
Eleanor S. Hackett	"	2	"	300 "	Dec. 20, 1911	Dec. 20, 1911
Mary A. Sullivan	"	2	"	300 "	" 16, 1911	" 16, 1911
Mary B. Wilson	"	2	"	300 "	Nov. 1, 1911	Nov. 1, 1911
Thomas J. Quinn	"	2	Nurse	600 "	July 18, 1910	July 18, 1910
Mary A. Dempsey	"	2	Head Nurse	540 "	" 21, 1907	" 21, 1907
Sadie Barry	"	2	Nurse	420 "	March 15, 1912	March 15, 1912
Margaret Cain	"	2	"	420 "	July 16, 1909	July 16, 1909
Agnes H. Chapman	"	2	"	420 "	March 17, 1910	March 17, 1910
Adelaide C. Haley	"	2	"	420 "	Jan. 1, 1905	Jan. 1, 1905
Nano O'Brien	"	2	"	420 "	Oct. 22, 1910	Oct. 22, 1910

NUMBER OF PAID OFFICIALS AND EMPLOYEES.

	April 30, 1905.	April 30, 1906.	April 30, 1907.	April 30, 1908.	April 30, 1909.	April 30, 1910.	April 30, 1911.	April 30, 1912.
Mayor's Office	8	7	10	11	10	11	13	12
Board of Aldermen	14	14	14	14	14	—	—	—
City Council	—	—	—	—	—	9	9	9
City Council Officers and Employees	—	—	—	—	—	5	7	7
Common Council	78	78	78	77	78	—	—	—
Art Department	—	—	—	—	1	1	1	1
Assessing Department	146	145	146	156	152	157	157	169
Auditing Department	18	16	16	16	16	16	16	17
Bath Department	139	177	198	159	141	131	165	212
Building Department	61	61	69	67	61	59	64	69
Board of Appeal	3	3	3	6	6	6	6	6
Cemetery Department	91	92	93	95	88	81	82	101
Children's Institutions Department	93	106	97	106	104	98	105	84
City Clerk Department	33	32	32	31	29	32	28	28
City Messenger Department	27	30	30	32	30	—	—	—
Clerk of Committees Department	9	9	9	8	8	—	—	—
Collecting Department	62	61	83	54	59	70	70	73
Consumptives' Hospital Department	—	—	3	20	58	94	114	129
Election Department	33	33	33	37	33	36	36	36
Engineering Department	83	82	82	80	82	81	—	—
Finance Commission	—	—	—	7	—	5	10	8
Fire Department	894	950	961	970	961	986	1,009	1,074
Health Department	136	140	176	170	197	203	221	238
Hospital Department	543	576	563	607	613	644	648	694
Insane Hospital Department *	163	152	148	176	—	—	—	—
Institutions Registration Department	13	13	13	13	12	11	12	11
Law Department	15	14	15	15	15	15	15	16
Library Department	453	492	514	483	484	485	521	549
Market Department	7	7	7	7	7	7	7	8
Music Department	2	2	2	2	2	2	2	2
Overseeing of the Poor Department	35	35	32	48	35	36	36	36
Park Department	285	338	316	343	327	365	408	413
Pauper Institutions Department †	138	145	146	147	136	130	142	138
Police Department	1,356	1,355	1,346	1,486	1,552	1,586	1,592	1,615
Licensing Board	—	—	12	13	14	13	14	14
Printing Department	124	134	120	83	99	102	107	99
Public Buildings Department	113	122	131	118	103	123	119	128
Public Grounds Department	143	138	168	109	119	122	168	178
Public Works Department:								
Central Office	—	—	—	—	—	—	44	43
Bridge and Ferry Division	—	—	—	—	—	—	418	413
Highway Division	—	—	—	—	—	—	1,964	1,857
Sewer and Water Division	—	—	—	—	—	—	1,191	1,141
Registry Department	25	25	26	27	27	27	25	24
Schoolhouse Department	30	27	31	35	44	49	47	48

Schools	2,918	2,979	3,036	3,128	3,251	3,558	3,551	3,754
Sinking Funds Department	3	3	3	3	3	3	3	3
Soldiers' Relief Department	11	11	10	11	11	11	13	13
Statistics Department	4	3	4	4	4	5	5	5
Steamer "Monitor"	13	13	14	14	13	14	16	17
Street Department:								
Central Office	9	—	—	7	10	10	—	—
Ferry Division	174	186	172	175	164	168	—	—
Bridge Division	197	193	182	192	183	1,024	—	—
Paving Division	975	973	953	787	813			
Lamp Division	6	7	7	149	8	9	—	—
Sanitary Division	699	739	782	764	673	1,093	—	—
Street Cleaning Division	412	496	499	446	438			
Street Watering Division	23							
Sewer Division	918	912	976	850	638	660	—	—
Street Laying-Out Department	67	75	78	70	74	73	88	90
Supply Department	—	5	4	4	5	5	5	6
Treasury Department	16	17	17	17	17	17	17	17
Water Department	686	670	650	601	562	570	—	—
Weights and Measures Department	13	13	13	13	12	12	12	13
Wire Department	41	43	46	40	39	38	41	47
	12,558	12,949	13,169	13,103	12,645	13,068	13,344	13,665
County of Suffolk	536	550	579	571	577	596	644	660
	13,094	13,499	13,748	13,674	13,222	13,664	13,988	14,325

* Taken by Commonwealth December 1, 1908.

† Boston Infirmary Department from April 15, 1908.

INDEX.

	Page
Almshouse, Charlestown	18
Art Department	4
Assessing Department	4
Auditing Department	8
Bath Department	9
Board of Appeal	21
Boston Almshouse and Hospital	15
Boston Infirmary Department	14
Boston Juvenile Court	353
Brighton Municipal Court	353
Building Department	19
Bureau of Information	3
Cemetery Department	21
Charlestown Almshouse	18
Charlestown Municipal Court	351
Chelsea Police Court	354
Children's Institutions Department	24
City Clerk Department	27
City Council	3
Collecting Department	27
Consumptives' Hospital Department,	28
County Buildings	341
County of Suffolk	341
County of Suffolk, Miscellaneous	356
Courthouse	342
Court Officers	347
Dorchester Municipal Court	352
East Boston District Court	351
Election Department	32
Finance Commission	33
Fire Department	33
Health Department	62
Hospital Department	68
House of Correction	356
Institutions:	
Children's Institutions Department,	24
Placing Out and Office Division,	25
Parental School	24
Suffolk School for Boys	26
Boston Infirmary Department	14
Boston Almshouse and Hospital,	15
Almshouse, Charlestown	18
Office Expenses	15
Institutions Registration Department,	85
Jail	343
Justices, Municipal Court	350
Juvenile Court	353
Law Department	85
Library Department	86
Licensing Board	102
Market Department	102
Mayor	3
Medical Examiners	355
"Monitor," Steamer	334
Municipal Court, Civil	350
Criminal	350
Brighton	353
Charlestown	351
Dorchester	352
Justices	350
Roxbury	352
South Boston	352
West Roxbury	353
Music Department	102
Office Expenses of Penal Institutions,	356
Overseeing of the Poor Department,	103
Parental School	24
Park Department	104
Penal Institutions Department	356
Placing Out and Office Division	25
Police Court, Chelsea	354
Police Department	113
Printing Department	148
Probate Court	349
Public Buildings Department	151
Public Grounds Department	154
Public Works Department	158
Central Office	158
Bridge and Ferry Division	159
Highway Division	170
Sewer and Water Division	213
Register of Probate and Insolvency,	349
Registry of Deeds	354
Registry Department	238
Roxbury Municipal Court	352
Schools	239
Schoolhouse Department	332
Sinking Funds Department	333
Soldiers' Relief Department	334
South Boston Municipal Court	352
Statistics Department	334
Steamer "George A. Hibbard"	18
Steamer "Monitor"	334
Street Laying-Out Department	335
Suffolk County	341
Court	342
Jail	343
Suffolk Registry of Deeds	354
Suffolk School for Boys	26
Superior Court, Civil	345
Superior Court, Criminal	346
Supply Department	337
Supreme Judicial Court	344
Treasury Department	337
Weights and Measures Department	338
West Roxbury Municipal Court	353
Wire Department	338

UNITED PRINTING TRADES (UNION) COUNCIL BOSTON

INDEX.

	Document No.	Vol.
ADDRESS OF THE HON. JOHN F. FITZGERALD, MAYOR OF BOSTON		
before the City Council, February 5, 1912	1	I
ANNUAL ESTIMATES OF DEPARTMENTS	44	III
ANNUAL REPORTS		
address of Mayor	1	I
art department	2	I
assessing department	3	I
auditing department	4	I
bath department	5	I
board of appeal	6	I
building department	7	I
cemetery department	8	I
children's institutions department	9	I
city clerk department	10	I
collecting department	11	I
consumptives' hospital department	12	I
election department	13	I
fire department	14	I
health department	15	I
hospital department	16	I
infirmary department	17	II
institutions registration department	18	II
law department	19	II
library department	20	II
market department	21	II
music department	22	II
overseeing of the poor department	23	II
park department	24	II
penal institutions department	25	II
printing department	26	II
public buildings department	27	II
public grounds department	28	II
public works department	29	II
registry department	30	II
schoolhouse department	31	II
sinking funds department	32	II
soldiers' relief department	33	II
statistics department	34	II
street laying-out department	35	II
supply department	36	II
treasury department	37	II

	Document No.	Vol.
ANNUAL REPORTS, *continued.*		
vessels and ballast department	38	II
weights and measures department	39	II
wire department	40	II
APPEAL, BOARD OF. *See* BOARD OF APPEAL.		
APPROPRIATIONS AND TAX ORDERS		
final list of items	105	IV
report of committee on appropriations, submitting appropriation bill for the city and county for 1912–1913	61	III
ART DEPARTMENT		
annual report	2	I
ASSESSED VALUES, CHANGES IN		
along the line of the Boston Elevated Railway structure	133	IV
ASSESSING DEPARTMENT		
annual report	3	I
report of hearings by the executive committee of the City Council relative to assessment of certain real estate	138	IV
report on changes in assessed values of property along the line of the Boston Elevated Railway structure,	133	IV
AUDITING DEPARTMENT		
annual report	4	I
monthly exhibit, January, 1912	43	III
" " February, 1912	47	III
" " March, 1912	54	III
" " April, 1912	66	III
" " May, 1912	79	IV
" " June, 1912	92	IV
" " July, 1912	108	IV
" " August, 1912	115	IV
" " September, 1912	118	IV
" " October, 1912	123	IV
" " November, 1912	128	IV
" " December, 1912	135	IV
" " January 31, 1913	148	IV
quarterly statement of money expended by the Mayor and the City Council for contingent expenses, April 1, 1912	62	III
quarterly statement of money expended by the Mayor and the City Council for contingent expenses, July 1, 1912	94	IV
quarterly statement of money expended by the Mayor and the City Council for contingent expenses, October 1, 1912	124	IV
quarterly statement of money expended by the Mayor and the City Council for contingent expenses, January 1, 1913	136	IV

	Document No.	Vol.
BATH DEPARTMENT		
annual report	5	I
BAY STATE STREET RAILWAY COMPANY		
first location	88	IV
BOARD OF APPEAL		
annual report	6	I
BOARD OF ASSESSORS		
annual report	3	I
BOARD OF COMMISSIONERS OF SINKING FUNDS		
annual report	32	II
BOARD OF HEALTH		
annual report	15	I
BOARD OF OVERSEERS OF THE POOR		
annual report	23	II
BUILDING DEPARTMENT		
annual report	7	I
ordinances of 1912, concerning control of building operations, chapter 9	142	IV
ordinances of 1912, concerning inspectors, chapter 3	81	IV
CEMETERY DEPARTMENT		
annual report	8	I
CHILDREN'S INSTITUTIONS DEPARTMENT		
annual report	9	I
CITY AUDITOR. *See* AUDITING DEPARTMENT.		
CITY CLERK DEPARTMENT		
annual report	10	I
CITY COUNCIL		
closing proceedings	150	IV
order making changes in precinct lines in Wards 10, 23, 25 and 26	46	III
report of committee on appropriations, submitting the appropriation bill for the city and county for 1912–1913	61	III
report of committee on claims	144	IV
report of committee on prisons	145	IV
report of hearings by the executive committee relative to assessment of certain real estate	138	IV
report of special committee on rules	42	III
CITY HOSPITAL		
annual report	16	I
CLAIMS, LIST OF		
acted on by the committee during the year 1912	144	IV
COLLECTING DEPARTMENT		
annual report	11	I
monthly statement, February, 1912	49	III
" " March, 1912	55	III
" " April, 1912	67	III
" " May, 1912	80	IV
" " June, 1912	93	IV

	Document No.	Vol.
COLLECTING DEPARTMENT, *continued.*		
monthly statement, July, 1912	109	IV
" " August, 1912	116	IV
" " September, 1912	120	IV
" " October, 1912	125	IV
" " November, 1912	129	IV
" " December, 1912	137	IV
" " January, 1913	149	IV
CONSTABLES		
appointment of, for one year	63	III
CONSUMPTIVES' HOSPITAL DEPARTMENT		
annual report	12	I
ELECTION DEPARTMENT		
annual report	13	I
EMPLOYEES AND OFFICIALS		
Boston and Suffolk County	71	III
FEES, OFFICIALS PAID BY		
appointment of, for one year	64	III
FIRE DEPARTMENT		
annual report	14	I
ordinances of 1912, concerning automobiles, chapter 6,	121	IV
ordinances of 1912, concerning height and weight of members, chapter 4	82	IV
FOURTH OF JULY ORATION		
delivered by Joseph C. Pelletier, July 4, 1912	91	IV
GALLIVAN, JAMES A.		
address at National Conference on City Planning	89	IV
HEALTH DEPARTMENT		
annual report	15	I
ordinances of 1912, concerning salary of chairman, chapter 2	76	IV
HOSPITAL DEPARTMENT		
annual report	16	I
INFIRMARY DEPARTMENT		
annual report	17	II
INSTITUTIONS REGISTRATION DEPARTMENT		
annual report	18	II
JURY LIST, 1912	50	III
LAW DEPARTMENT		
annual report	19	II
LIBRARY DEPARTMENT		
annual report	20	II
LIST OF CITY AND COUNTY OFFICIALS AND EMPLOYEES	71	III
LIST OF CLAIMS		
acted on by the committee during the year 1912	144	IV
LIST OF JURORS, 1912	50	III
MARKET DEPARTMENT		
annual report	21	II

	Document No.	Vol.
MAYOR'S MESSAGES, TRANSMITTING REPORTS, RECOMMENDATIONS, ETC., TO THE CITY COUNCIL		
address to the City Council, February 5, 1912	1	I
recommending appropriations and tax orders for 1912–1913, together with estimates of the departments	44	III
MONTHLY EXHIBITS. *See* AUDITING DEPARTMENT.		
MONTHLY STATEMENTS. *See* COLLECTING DEPARTMENT AND TREASURY DEPARTMENT.		
MUNICIPAL REGISTER FOR 1912	41	III
MUSIC DEPARTMENT		
annual report	22	II
OFFICIALS PAID BY FEES		
appointment of, for one year	64	III
ORATION		
Fourth of July, 1912, delivered by Joseph C. Pelletier,	91	IV
ORDINANCES		
passed in 1912–1913	146	IV
ORDINANCES OF 1912		
concerning gaugers of liquid measures, chapter 1	75	IV
concerning salary of chairman of board of health and superintendent of printing, chapter 2	76	IV
concerning inspectors in building department, chapter 3	81	IV
concerning members of fire department, chapter 4	82	IV
concerning building limits in Ward 26 (Hyde Park), chapter 5	83	IV
concerning fire department automobiles, chapter 6	121	IV
concerning use of public grounds, chapter 7	139	IV
concerning use of public grounds, chapter 8	140	IV
concerning control of building operations, chapter 9	142	IV
establishing the park and recreation department, chapter 10	143	IV
OVERSEEING OF THE POOR DEPARTMENT		
annual report	23	II
PARK DEPARTMENT		
annual report	24	II
PARK AND RECREATION DEPARTMENT		
ordinances of 1912, establishing department, chapter 10	143	IV
PENAL INSTITUTIONS DEPARTMENT		
annual report	25	II
PRINTING DEPARTMENT		
annual report	26	II
ordinances of 1912, concerning salary of superintendent, chapter 2	76	IV
PRISONS		
annual report of committee of City Council on	145	IV

	Document No.	Vol.
PUBLIC BUILDINGS DEPARTMENT		
annual report	27	II
PUBLIC GROUNDS DEPARTMENT		
annual report	28	II
ordinances of 1912, concerning use of public grounds, chapter 7	139	IV
ordinances of 1912, concerning use of public grounds, chapter 8	140	IV
PUBLIC WORKS DEPARTMENT		
annual report	29	II
REGISTER, MUNICIPAL, FOR 1912	41	III
REGISTRY DEPARTMENT		
annual report	30	II
RULES OF THE CITY COUNCIL		
adopted for year 1912	45	III
report of special committee on	42	III
SCHOOLHOUSE DEPARTMENT		
annual report	31	II
SINKING FUNDS DEPARTMENT		
annual report	32	II
SOLDIERS' RELIEF DEPARTMENT		
annual report	33	II
STATISTICS DEPARTMENT		
annual report	34	II
STREET LAYING-OUT DEPARTMENT		
annual report	35	II
SUPPLY DEPARTMENT		
annual report	36	II
TREASURY DEPARTMENT		
annual report	37	II
monthly statement, February, 1912	48	III
" " March, 1912	53	III
" " April, 1912	65	III
" " May, 1912	78	IV
" " June, 1912	90	IV
" " July, 1912	104	IV
" " August, 1912	114	IV
" " September, 1912	117	IV
" " October, 1912	122	IV
" " November, 1912	127	IV
" " December, 1912	134	IV
" " January, 1913	147	IV
VESSELS AND BALLAST DEPARTMENT		
annual report	38	II
WARD 10		
new division of precincts, order of City Council establishing	46	III

	Document No.	Vol.
WARD 23		
new division of precincts, order of City Council establishing	46	III
WARD 25		
new division of precincts, order of City Council tab-lishing	46	III
WARD 26		
new division of precincts, order of City Council establishing	46	III
ordinances of 1912, concerning building limits, chapter 5	83	IV
WEIGHTS AND MEASURES DEPARTMENT		
annual report	39	II
WEST END STREET RAILWAY COMPANY		
three hundred and seventy-fourth location	51	III
three hundred and seventy-fifth location	52	III
three hundred and seventy-sixth location	56	III
three hundred and seventy-seventh location	57	III
three hundred and seventy-eighth location	58	III
three hundred and seventy-ninth location	59	III
three hundred and eightieth location	60	III
three hundred and eighty-first location	68	III
three hundred and eighty-second location	69	III
three hundred and eighty-third location	70	III
three hundred and eighty-fourth location	72	IV
three hundred and eighty-fifth location	73	IV
three hundred and eighty-sixth location	74	IV
three hundred and eighty-seventh location	77	IV
three hundred and eighty-eighth location	84	IV
three hundred and eighty-ninth location	85	IV
three hundred and ninetieth location	86	IV
three hundred and ninety-first location	87	IV
three hundred and ninety-second location	95	IV
three hundred and ninety-third location	96	IV
three hundred and ninety-fourth location	97	IV
three hundred and ninety-fifth location	98	IV
three hundred and ninety-sixth location	99	IV
three hundred and ninety-seventh location	100	IV
three hundred and ninety-eighth location	101	IV
three hundred and ninety-ninth location	102	IV
four hundredth location	103	IV
four hundred and first location	106	IV
four hundred and second location	107	IV
four hundred and third location	110	IV
four hundred and fourth location	111	IV
four hundred and fifth location	112	IV
four hundred and sixth location	113	IV
four hundred and seventh location	119	IV

	Document No.	Vol.
WEST END STREET RAILWAY COMPANY, *continued.*		
four hundred and eighth location	126	IV
four hundred and ninth location	130	IV
four hundred and tenth location	131	IV
four hundred and eleventh location	132	IV
four hundred and twelfth location	141	IV
WIRE DEPARTMENT		
annual report	40	II